WESTMORELAND TOWNS

IN THE

WORLD WAR

Richard Bollinger

·Ex Libris
Duquesne University:

John A. Downey

WESTMORELAND TOWNS

—IN THE—

WORLD WAR

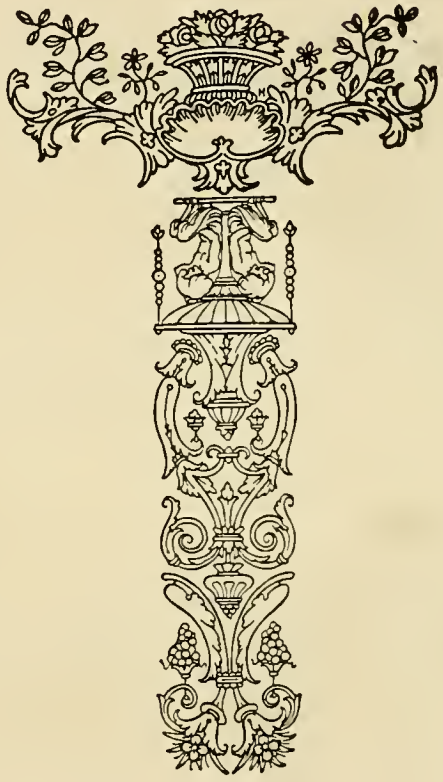

940.5473
W533

Introductory

We present herewith "Westmoreland Towns in the World War."

This work is to commemorate the part of local towns in the winning of the Great War, and we trust that it will meet with the approval of all who may review its pages.

Authentic war records and carefully selected photographs, such as appear in this book, will form the most valuable data concerning the history of the days of 1917 and 1918. The canvass was made by an experienced force of representatives and no expense was spared to make the work as complete and accurate as possible. Whatever may be lacking comes not from want of honest endeavor on our part.

No attempt has been made to glorify one name at the expense of another. By design, all have been treated as nearly as possible in the same way, a fact that may possibly be appreciated more sincerely by the service men themselves than by any others. We trust that this history will be loved by the children in the days to come, because it pictures fathers, brothers, uncles and cousins who gave their services to our country in time of need.

We extend our sincere thanks to the business men and citizens of the communities represented in this work who have shown their appreciation of the work by their patronage, also to those who so courteously assisted our representatives in collecting the information.

We offer our book believing that it serves a useful purpose. We trust that it will be received in the same spirit in which it was compiled.

O'NEIL KENNEDY,
RALPH W. HOOK,
ROBERT C. BIERER,
HENRY RUBY.

Uniontown, Pa.

DEDICATION

By ROBERT C. SHAW

EARLY in the history of America the soil of what is now Westmoreland County was drenched in the blood of the white man at the Battle of Bushy Run—the most decisive Indian battle in the history of the Western Continent. Here the Red Man's power was broken forever. Never since then has Westmoreland County's patriotism wavered for a moment. She has been an active participant in every contest where the rights of a free people were to be defended.

¶ Her spirit of devotion culminates in periods of extreme crisis as has been evidenced in the recent World War. Never did the fire of patriotism burn more brightly; never was the spirit of sacrifice and service more pronounced.

¶ To the young men of Westmoreland County who not only brought imperishable fame to their own deeds of valor and immortalized the manhood of our nation, but who made it possible for those who remained at home to consecrate their services to the cause of freedom, this work is dedicated.

DEC 1 1 '31

8342

PRESIDENT WOODROW WILSON

America's War Aims

As stated by President Wilson in his message to Congress, April 2, 1917, recommending a declaration of war on Germany

---

We are accepting this challenge of hostile purpose because we know that in such a Government, following such methods, we can never have a friend; and that in the presence of its organized power, always lying in wait to accomplish we know not what purpose, there can be no assured security for the democratic Governments of the world. We are now about to accept the gage of battle with this natural foe to liberty, and shall, if necessary, spend the whole force of the Nation to check and nullify its pretensions and its power. We are glad now that we see the facts with no veil of false pretense about them to fight thus for the ultimate peace of the world and for the liberation of its peoples, the German peoples included; for the rights of nations great and small, and the privilege of men everywhere to choose their way of life and of obedience. The world must be made safe for democracy. Its peace must be planted upon the tested foundations of political liberty. We have no selfish ends to serve. We desire no conquests, no dominion. We seek no indemnities for ourselves, no material compensation for the sacrifices we shall freely make. We are but one of the champions of the rights of mankind. We shall be satisfied when those rights have been made as secure as the faith and the freedom of nations can make them.....But the right is more precious than peace, and we shall fight for the things which we have always carried nearest our hearts—for democracy, for the right of those who submit to authority to have a voice in their own Governments, for the right and liberties of small nations, for a universal dominion of rights by such a concert of free peoples as shall bring peace and safety to all nations and make the world itself at last free.

GENERAL JOHN J. PERSHING

The American Spirit

General Pershing's charge to the U. S. Expeditionary Forces in France

You are here to expel an invading enemy from France. Remember also, that you are here to lift a shield above the poor and weak. You will be helpful therefore to refugees and to the aged. You will be most courteous to all women. You will never have an evil thought toward any young girl. It is best therefore to eschew the use of all wines and liquors. Be gentle and tender to all children. FEAR GOD. Fight Bravely. Honor Your Country.

God have you in his keeping.

"PERSHING"

Facts and Figures of National Interest

February 3, 1917. United States severed diplomatic relations with Germany; Bernstorf dismissed.

April 6, 1917. United States declared war on Germany.

June 5, 1917. Registration of all men between twenty-one and thirty-one years of age.

June 26, 1917. First American troops arrived in France.

July 20, 1917. Drawing at Washington of names for first army under Selective Service System.

November 3, 1917. First clash of Americans with German soldiers.

March 23, 1918. Paris bombarded by German gun seventy miles away.

June 5, 1918. Second registration day.

September 12, 1918. Third registration day.

October 6, 1918. Germany asks President Wilson for armistice.

October 8, 1918. President Wilson refuses armistice.

October 14, 1918. President Wilson refers Germans to General Foch for armistice terms.

October 23, 1918. President Wilson refuses latest German peace plea.

November 4, 1918. Allied terms sent to Germany.

November 7, 1918. Germany's envoys enter allied lines by arrangement.

November 9, 1918. Kaiser Wilhelm abdicates.

November 10, 1918. Former Kaiser Wilhelm and his eldest son, Frederich Wilhelm, flee to Holland to escape widespread revolution throughout Germany.

November 11, 1918. At 11 a. m. the armistice which had been signed by the German plenipotentiaries took effect and fighting in the Great War ceased. American flag hoisted on Sedan front.

June 28, 1919. Peace pact signed.

THE GREATEST OF ALL WARS—This, the most frightful of wars, was fought out at a cost of approximately $249,000,000,000 and 10,000,000 lives. In the following table is shown the men in arms, the lives lost, and the total casualties of the leading nations involved in the war. The totals of the United States, Great Britain, Italy and Germany are official. The others are from unofficial returns.

	Men in Arms	Lives Lost	Total Casualties
United States	3,764,700	58,478	262,723
Great Britain	7,500,000	658,665	3,049,991
France	6,000,000	1,100,000	4,000,000
Italy	5,000,000	500,000	2,000,000
Russia	14,000,000	3,500,000	5,000,000
Belgium	350,000	50,000	300,000
Servia	300,000	150,000	200,000
Roumania	600,000	200,000	300,000
Germany	11,000,000	1,580,000	4,000,000
Austria-Hungary	7,500,000	2,000,000	4,500,000
Turkey	1,500,000	250,000	750,000
Bulgaria	1,000,000	50,000	200,000
Totals	58,514,700	10,097,143	24,562,714

At such a frightful cost was the world made safe for democracy. It was a struggle between autocracy and democracy, and the latter was victorious. It was the greatest war in the history of the world, no matter from what angle it was viewed.

ESTIMATED COST IN MONEY

The Entente Allies		The Central Powers	
Russia	$30,000,000,000	Germany	$45,000,000,000
Britain	52,000,000,000	Austria-Hungary	25,000,000,000
France	32,000,000,000	Turkey	5,000,000,000
United States	40,000,000,000	Bulgaria	2,000,000,000
Italy	12,000,000,000		
Roumania	3,000,000,000		
Serbia	3,000,000,000		
	$172,000,000,000		$77,000,000,000

Grand total of estimated cost in money, $249,000,000,000.

The following table compares the cost of the greater wars:

Napoleonic Wars, 1793-1815	$ 6,250,000,000
Crimean War, 1853-1856	1,700,000,000
American Civil War, 1861-1865	8,000,000,000
Franco-Prussian War, 1870-1871	3,500,000,000
South African War, 1900-1902	1,250,000,000
Russo-Japanese War, 1904-1905	2,500,000,000
The World War, 1914-1918	249,000,000,000

The following tabulation gives a list of the twenty-eight nations and their populations which were engaged in the war before its close:

Countries	Population	Countries	Population
United States	110,000,000	Italy	37,000,000
Austria-Hungary	50,000,000	Japan	54,000,000
Belgium	8,000,000	Liberia	2,000,000
Bulgaria	5,000,000	Montenegro	500,000
Brazil	23,000,000	Nicaragua	700,000
China	420,000,000	Panama	400,000
Costa Rica	425,000	Portugal	15,000,000
Cuba	2,500,000	Roumania	7,500,000
France	90,000,000	Russia	180,000,000
Guatemala	2,000,000	San Marino	10,000
Germany	67,000,000	Serbia	4,500,000
Great Britain	440,000,000	Siam	6,000,000
Greece	5,000,000	Turkey	42,000,000
Haiti	2,000,000		
Honduras	600,000	Total	1,575,135,000

For comparison with the above there is shown a list of the twenty-two nations and their populations which took no part in the war:

Countries	Poulation	Countries	Poulation
Abyssinia	8,000,000	Norway	2,500,000
Afghanistan	6,000,000	Paraguay	800,000
Argentina	8,000,000	Peru	4,500,000
Bolivia	2,500,000	Persia	9,000,000
Chile	5,000,000	Salvador	1,250,000
Colombia	5,000,000	Spain	20,000,000
Denmark	3,000,000	Sweden	6,000,000
Dominican Republic	710,000	Switzerland	3,750,000
Ecuador	1,500,000	Uruguay	1,250,000
Mexico	15,000,000	Venezuela	2,800,000
Nepal	4,000,000		
Holland	40,000,000	Total	150,560,000

Over four million Americans were under arms when the armistice was signed. Of these, more than two million were upon the fields of France and Italy.

Canada sent approximately 800,000 men overseas and sustained casualties amounting to 220,182. Of these 60,383 were killed or died from disease, 155,790 were wounded and 4,000 were missing or prisoners.

Deserters from the German army who fled to Switzerland, Holland, and other neutral countries while the war was in progress numbered 100,000, a record unequalled by the army of any other country, unless, perhaps, that of Austria-Hungary. These figures do not take into consideration the large number of Germans on the western front who, by taking advantage of the first opportunity to surrender to the Allied troops as prisoners of war, proved themselves to be mere deserters. If the whole record could be compiled it would show a wide and deep yellow streak in the German army.

The Selective Service Law, in force during the war, was in no way similar to the "Draft Law" of the Civil War. The Selective Service system prohibited the acceptance of substitutes for men selected for military duty. The obligation to render military service was personal and could not be transferred.

Nine soldiers of the American Expeditionary force were hanged and one was shot for criminal offenses during the war. Two of the hangings were for murder, seven men were hanged for rape, of whom six were negroes. There was a single execution for desertion.

More than 6,000 members of the American Expeditionary force received decorations from General Pershing. Medals of honor, the highest award provided by this government, were conferred on 78, distinguished service crosses on 5,271, and distinguished service medals on 941. These figures do not include decorations bestowed through the War department.

One hundred and ninety-eight deaths among the 19,877 American Red Cross nurses who served during the war, represents the contribution in human life of American womanhood toward winning the war. In the American Red Cross building in Washington, a beautiful service flag commemorates their sacrifice. A single blue star represents the 19,877 Red Cross nurses in active war duty, no matter where stationed.

Officers, enlisted men, field clerks and members of the Army Nurse Corps, who served on active duty in the Army of the United States at any time between April 6, 1917, and November 11, 1918, are entitled to wear the Victory Button. The button is silver for those wounded in action and bronze for all others.

Design for the "Victory Medal" to be given to every American who took part in the world war was approved, November 14, 1919, by the Secretary of War. The medal will be of bronze about the size of a silver dollar. On the one side will be a figure of Victory with the description, "The Great War of Civilization," and on the reverse side the names of the Allied and Associated Powers.

The law providing for the payment of a bonus of $60.00 to every discharged soldier, sailor and marine, including officers, was adopted February 24, 1919.

The government's plan of insurance and compensation, with its provision covering disability, was devised to take the place of a pension system. Service men can obtain insurance from the government at a much lower rate than a civilian could possibly obtain it. This is made possible because the government charges the policyholders nothing for administration, and bears the extra mortality costs. Government insurance is absolutely free from all restrictions as to travel, residence, or occupation. Under a recent ruling, discharged soldiers, sailors and marines, who have dropped or cancelled their insurance, may reinstate it within eighteen months after discharge without paying the back premiums. If the policyholder is unable to keep the full amount of War Risk Insurance he carried while in service, he may reinstate part of it from $1,000 up to $10,000, in multiples of $500. Reductions may be made in multiples of $500 to any amount, but not less than $1,000.

A red chevron, point up, midway between the elbow and the shoulder, on the left sleeve denotes that a service man has been honorably discharged.

When war was declared Company I of Greensburg was recruited to 150 men and 3 officers. In a few weeks orders were issued to discharge all married men and 48 names were accordingly dropped from the rolls. Seventy eight men were examined before the company was again recruited to full strength. Then came the call into Federal service of all National Guard units and the company was mobilized on July 15, 1917.

Company I, 10th Pa. Inf. N. G. was made up of men living in and about Greensburg, Pa., regimental headquarters being at Greensburg and Company I, 3rd Pa Inf. N. G. was made up of men from Philadelphia, Pa., and nearby towns. The Pennsylvania National Guard was reorganized as the Twenty-eigth army division at Camp Hancock, Augusta, Geo[illegible]on October 12, 1917, and it was there that Company I of the old "Fighting Tenth" and Company I of the 3d Pa. Inf. N. G. were merged forming the One Hundred Tenth U. S. Infantry under command of Lieut. Col Henry Coulter and, later, Col George Kemp.

On September 7, 1917, the company left Greensburg and arrived at Camp Hancock on September 9th. Within a few weeks the reorganization was effected and the outfit was given the new standard of company and regimental numbers. From October 2, 1917 until April 24, 1918 the company carried out an intensive drill schedule and on this latter date entrained for Camp Merritt, New Jersey. Here the organization was inspected and equipped for overseas service and, on May 2, 1918, arrived at Pier 61 at the foot of 26th Street, New York City where it boarded the transport Ausonia. The boat left on the morning of May 3rd and docked at Liverpool, England, on May 10th. The company proceeded to Dover by train and crossed the Channel to Calais, convoyed by submarine chasers, aeroplanes and dirigible baloons. Here the company received English rifles and gas masks and commenced final intensive training back of the British lines.

The Twenty eighth Division was engaged in the Champagne Marne defensive; the Aisne Marne offensive; the Fismes sector, the Oise-Aisne offensive; the Meuse-Argonne offensive, and the Thiacourt sector. Its total casualties were 15,433, ranking first among all national guard divisions and only exceeded in the entire American army by the First and Second Divisions of regulars. The division was six times mentioned by the commanding general of the Sixth French army of which it was a part, and once by General Mangin of the Tenth French army. It was first cited by General Pershing on August 28, 1918, and at divers times thereafter by its American corps and army commanders. After the armistice the Twenty eighth Division was placed in the Army of Occupation until January 13, 1919. Relieved of this duty, it moved back into France to prepare to embark for home.

Company I embarked for the United States the latter part of April 1919, and landed at Philadelphia during the second week in May. The division went to Camp Dix, New Jersey, for demobilization, returning to Philadelphia May 15 for a final parade and review. The company was officially discharged from service May 23, 1919, twenty two months from the time of muster at Greensburg and with one year's overseas service.

Official Roster of Company "I"

Captain	Wade T. Kline
First Lieut.	Robert B. Herbert
First Sergeant	Arthur J. Donalson.
Mess Sergeant	Robert L. Potts.
Supply Sergeant	Richard C. Blank.

Sergeant Oscar [illegible] Dodson
Sergeant James Anderson
Sergeant Richard A. Tice
Sergeant Harry A. Bomer
Sergeant Henry King
Sergeant Robert Burleigh
Sergeant Orbe W. Decker
Sergeant Wilbert M. McColly

Corporals: John R. Coshey, James R. Truxal, Cyrus C. Alcorn, Thomas C. Wylie, Jo[illegible] W. Donaldson, Keister J. Hoey, Thomas P. Haman, D[illegible] Ferrera, Geo. W. Rumbaugh, Harry P. Guarino, Har[illegible] Malley, Craig C. Hill, Wm. R. Johnston, Floyd J. K[illegible], Chas. R. Armbrush, Wm. F. Kiehl, Seanor A. Kepp[illegible]

Cooks: Kenneth E. Teeters, Oliver White, Isaac Russ[illegible]

Mechanics: Clyde C. McIlvaine, James H. Deal.

Buglers: Dean C. Griffith, Marquis J. Steele

Privates—First Class: Harry S. Brean, Frank Colestock, Wm. J. Fagan, Carl F. Hamrock, Otis M. Johnson, Chas. W. Keister, Wm. B. Madden, George R. Patterson, John P. Shotts, John W. Stauffer, Floyd Brotherton, Jacob Elpern, Arthur B. Good, Paul J. Head, Lester W. Johnson, Richard Leone, James F. Miller, Thomas J. Powers, George B. Simpson, George W. Colbert, Edward R. Fyring, Edward F. Haman, Ewing Hughes, Richard A. Keck, James W. Lutes, Harry L. Myers, George S. Shaffer, Robert S. Snyder.

Privates: Thomas M. A[illegible]son, Wilber G. Anderson, John [illegible] Bailey, Charles R. Baker, Bernard Baughman, Carl J. Breggren, Joseph B. [illegible]lock, Harry A. Block, Charles Bricker, Roy E. Clawson, Joseph H. Conlogue, Benjamin H. Cape, Lorenzo L. Cox, Charles Cronin, Charles H. Dayton, Ira C. Deal, Emery J. Drink[illegible], David H. Ferguson, Harry P. Flesher, Dale H. Fulmer, Francis M. Gault, William T. Gault, Willis S. Gearhart, Harry E. Guttemy, William V. Gill, Alex Goldberg, George M. Good, William J. Good, Elwin Gray, Luther H. Hawk, Oscar F. Johnson, Bernard W. Kaminski, Theodore Keelan, Jerome J. Kilgore, Thomas A. W. Kline, Robert Kotouch, Richard A. Kuhns, George R. Loughry, John C. Loughry, Ra[illegible] P. Madden, Albert R. Marico, Thomas O. Marshall, Clifford P. Maxwell, Gerald Mears, Edward E. Meller, Emerson F. [illegible]iller, Roy W. Miller, Anson Moore, George Mounich, Wm. N. McClellan, George D. Nelson, Oscar A. Nelson, James O'Brien, John S. Patterson, Earl W. Peoples, James L. Pierce, James A. Powers, Ralph H. Prinkey, Ernest R. Prinkey, Thomas W. Ridsdale, Thomas J. Riley, Jacob F. Ritenour, Jacob W. Sawyer, Wm. J. Schmucker, Frank C. Shoaf, Abe Shofnosky, Norris Sickenberger, John E. Skinner, James F. Smith, Frank E. Stough, James R. Topper, Fred B. Trescher, Todd G. Truxal, Adrian E. Truxell, Robert P. Turney, Brady Washaban, John L. Watson, Richard A. Wible, Sigfreid C. Woods, John P. Zimmer, Franklin B. Zimmerman, Henry O. Zimmerman, Kenneth M. Zimmerman

Chapter I.

GREENSBURG DISTRICT. The pictures and military biographies shown in this chapter are those of service men from Greensburg, South Greensburg, Southeast Greensburg, Southwest Greensburg, Carbon, Swede Hill and Crows Nest.

The story of the Greensburg district's part in the Great War is a big subject and the record is one to be proud of as long as memory lingers on the momentous days of 1917 and 1918.

Her soldiers, sailors and marines kept untarnished a record of valor during the World War that was handed down to them by Revolutionary and Civil War forbears. Participating in the first American battles and being on the front line when the armistice was signed, the boys from Greensburg played no small part in shattering Germany's dream of World dominion.

With the sounding of the bugle which declared a state of war, the social life of the entire community gave way to more serious things and, as man after man left his home and friends to give what was asked in behalf of his country, those at home were busy doing war work. Men, women and children all had one purpose in view—that of helping to win the war—and they worked with unselfish sacrifices as one large family. Comradeship in so great a cause can perhaps never come to them again, but pride in bearing so worthily the obligations of sacrifice and service will be brighter still ten and twenty years from now when they look back upon the days when all the institutions of freedom in the world were in such imminent peril.

Among the most remarkable and useful developments of the war has been the growth and broadening of the fields of endeavor of various agencies, some of them expressly organized to meet war conditions and all of them directed with a view to sending our troops overseas clean and sound in mind and body, and to helping in the conduct of the war. These organizations, individually and collectively, have been a great force for building up morale, and, hence, for winning the war.

The AMERICAN RED CROSS in the Greensburg district accomplished a great work during the nineteen months of the war. The main work rooms were located in the Y. M. C. A. building and were occupied free of rent. A wonderful machine was developed, embodying much of the best ability of the people of the community. Not only did the organization make a wonderful showing in the production of Red Cross garments and supplies and the caring for the families and dependents of men in the service, but in all campaigns for membership, funds, collection of used clothing etc., it more than reached its quota. There were periods when the most serious Red Cross problem was how to supply the women with enough material to satisfy their desire for work. Had there been a strike, it would have been for longer hours and harder work. The men had gone to war, or were preparing to go, and the women resolved to go with them as far as they could. They rolled their hearts and hopes into bandages, and knitted their loyalty into socks and sweaters, and stitched into refugee garments their compassion for the women and children of friendly nations ravaged by war. The local branch of the Red Cross had nine auxiliaries helping in the production of garments, knitted articles and surgical dressings. The original officers of the Greensburg brainch were John P. Donahoe, chairman; Mrs. Anna M. Ogden, vice-chairman; Miss Louise Brown, secretary; and Miss Margaretta Gross, treasurer. Mr. Wm. A. Coulter was chairman of the Finance committee and Mr. Elmer E. Lyon was chairman of the Publicity committee. On account of resignations the offices were filled as follows: Mrs. Ogden, chairman; Miss Emma McConnell, secretary and Miss Margaret Coulter, treasurer. The sewing room was in charge of Mrs. H. H. Fisher and the cutting room was in charge of Mrs. J. A. McCurdy. Inspection and packing were directed by Mrs. J. L. Cote and the surgical dressings were in charge of Miss Margaret Coulter and Miss Helen Murdock. The records show that the Greensburg branch of the Red Cross is credited with producing 25,193 garments from the sewing room; 6,882 knitted articles were made and the number of surgical dressings was 88,361. Junior auxiliary No. 1 supplied Company "I" with comfort kits and auxiliary No. 2 furnished the unit with sweaters. Although not authorized by national headquarters a special comfort kit committee was formed and furnished 977 kits to selected service men; many letters were received from soldiers in cantonments and from overseas stating that these kits were the best ones seen in their travels. The amount of work done by the Greensburg branch of the Red Cross was enormous and the officials were warmly commended from headquarters for their splendid output. That the quality of the work was of the highest is attested to by the fact that the Greensburg branch was called upon to furnish many specimen garments to be used in instructing workers all over the country.

Upon the announcement of the declaration of war, the National headquarters of the YOUNG MEN'S CHRISTIAN ASSOCIATION pledged to President Wilson and to the Government the services of the organization including thousands of trained secretaries and volunteer workers. The management and membership of the Greensburg Y. M. C. A., finding itself in harmony with the step taken by the national office, sought by every resource at their command to make the Association in this community function for the promotion of the health and general well-being of the service men and to aid movements whose purpose was to promote the interests of the Government and our Allies. When the several calls were issued from the national office at New York City for the gathering of representatives of local Associations, the Greensburg Association was always represented in the conferences. In compliance with a request from the State Campaign Director, the local Board of Directors permitted the General Secretary to devote his time in the capacity of District Campaign Director for the arganization of the counties of Westmoreland, Indiana, and Fayette which composed District No. 3 in the three nation-wide campaigns conducted to finance the welfare work of the Y. M. C. A. and that of the United Welfare agencies in the cantonments in this country and the work overseas. These campaigns were the means by which a total of $617,029.00 was raised in subscriptions for the above named causes. When units of the 110th Regiment of U. S. Infantry were assembled in Greensburg preparatory to their entrainment for camp, the various facilities of the Y. M. C. A., such as pool and billiards, gymnasium, lobby, reading-rooms, etc., were put at their disposal. This policy toward service men in permitting the free use of the privileges was consistently carried out during the war and the demobilization period. Men in uniform passing through the city, men on troop trains, and men home on furloughs, made use of and appreciated this service. After the signing of the armistice, the directors of the local Association authorized the giving free to all local demobilized men, of a six months' membership in the organization and, up to date, some 500 discharged service men have availed themselves of this privilege. Through the co-operation of the National War Work Council of the Y. M. C. A., the local Association was enabled to add to its force a special Army Work Secretary who gave his full time to the service of men back from war. All necessary resources of the Association were at the command of this secretary. Providing meals and lodgings, recreation and entertainment, writing letters, obtaining bonus, travel-allowance, back pay, etc., were some of the duties of this

secretary. Very early in the war period, the local branch of the American Red Cross requested and received free of charge the use of the second floor of the Y. M. C. A. building for its work rooms and surgical dressings. On numerous occasions the Red Cross, Liberty Loan committee and other patriotic organizations used the assembly rooms, lobby, director's room and other parts of the building for meetings. The Association was always represented in all drives, campaigns and patriotic movements. The officers of the Greensburg Young Men's Christian Association during the war were C. E. Whitten, president; M. C. Keck, vice-president; George H. Francis, recording secretary; John D. Miller, treasurer; W. J. Graef, general secretary; F. M. Schantz, membership and boys' secretary; O. Shannon, physical director. Henry S. McIntyre was the special Army secretary located at the local Association and the "Y" was represented in the army by eleven men from the Greensburg membership; six of these served in cantonments in the United States and five men were engaged in Association work overseas.

In considering the work of The Salvation Army it should not be forgotten that its activities were not primarily in new fields of endeavor and that the Army was perhaps the only relief organization in war work which could command trained and experienced workers from the outset. The success of its work, unexpected in its completeness, has been the cause of much surprise to both service men and civilians from whom lavish praise indeed has been accorded. To help the helpless and feed the hungry has long been one of its prime objectives. The Army embarked on no new undertaking but confined itself simply to its old lines of gospel and food. In France it was more food than gospel. Soup and salvation went hand in hand to the trenches of Europe as they went first to the slums of London, to the cities of America, and to every corner of the globe. It was the sympathetic and harmonious relationship between the organization and the boys in the field and the families left at home that enabled the Army to push its work to whatever happy results were attained. The Salvation Army had no great amount of capital with which to conduct its work and endeavored to act as a link between home and soldier. Although the employed force of the Salvation Army in Greensburg during the war was a small one it was enabled, through the volunteer assistance of the citizens of the community, to carry on much good work. The local organization, with headquarters at 306 West Third Street, had jurisdiction of not only the Greensburg district but also the major portion of Westmoreland County. It took an active part in every drive and campaign and, at all times, some of its members were to be found at the Red Cross rooms assisting with knitting, surgical dressings, or other war work. For a time the organization had representatives occupying a hut on the courthouse sidewalk and, during the various campaigns, made and sold doughnuts to passersby and issued them freely to soldiers on the truck trains. The "doughnut factory" at the local headquarters was also in continuous operation and large quantities of doughnuts and chocolates were taken to soldiers on guard along the railroads near Greensburg. Thousands of the Army's famous doughnuts were made in Greensburg and shipped to soldiers, sailors and marines on duty at barracks in the Pittsburgh district. At the office headquarters on West Third street the Army asisted many stranded soldiers, not only by providing them with meals and lodgings but by buying them railroad tickets to their destination and furnishing pocket money. Two local members of the Salvation Army enlisted in the military service: Harry Lane, who was stationed with the Veterinary Corps at Camp Dodge, and Ralph Watts, who was killed in action in the spring of 1918 while serving in the British Army. During the war the local Salvation Army work was in charge of Ensign Mrs. E. J. Dunn; Lieutenant Jeannette Miller and Envoy Ethel Dunn. Under the direction of this small force the Corps did a noble part in all that it undertook.

The work of the Knights of Columbus has been a wonderful work and exceedingly well done. Not only was it beneficial to those whom the organization served but it was helpful and broadening to those who have taken part in it. During the war the Greensburg Council No. 1480 of the Knights of Columbus, with headquarters in Troutman's Hall on Main street, held frequent meetings and arranged for its part in answer to all calls for service. The executive officers were Ed. P. Doran, Grand Knight; John Costabile, Deputy Grand Knight; Jacob E. Bell, Financial Secretary; Roman J. Ivory, Recorder; John H. Scherrer, Treasurer; and P. F. Howard, Lecturer. The Council participated in the various drives and was active in the United War Work Campaigns. It sent a delegate to the meeting for state organization held in Philadelphia. The local Council became Auxiliary No. 3 of the Greensburg Chapter of the American Red Cross, every individual member having previously joined the organization. One of the first pieces of war work by the Knights of Columbus occurred in the fall of 1917 when it sent shipments of gifts of socks, tobacco, etc., to service men in the camps in this country and to those in France. By assessing its members, the Knights of Columbus made frequent financial contributions to many war work funds such as the Red Cross Ambulance Fund, the War Camp Funds, etc. In the Liberty Loan drives the Council appointed workers and in several campaigns voted to invest all surplus funds of the council in bonds. A committee was appointed to look after the families of members in the military service. This committee consisted of J. L. Kennedy, J. J. Joyce, John Kelley, C. C. Hays, and Thomas Gannon. Thirty-seven members of the local council enlisted in the military service, all of whom came through without serious injury. During their absence the organization paid all of their dues and insurance. At the time of Greensburg's "welcome home" in July 1919, the local council took an active part in providing treats to the service men. The purpose of the Knights of Columbus has been to help whenever and wherever it could in carrying on the war program at home and overseas.

The Local Board for Division No. 1 was composed of John P. Kilgore, chairman; Dr. Iden M. Porster and William S. Rial, all of Greensburg. Mr. Kilgore was the popular sheriff of Westmoreland County; Dr. Porster was a graduate of the medical school of the University of Pennsylvania and had practiced medicine and surgery for twenty years. Mr. Rial was county solicitor and had been practicing law at the Westmoreland County bar for over 16 years. The members of the Board, during the period of their service, were engaged early and late with the duties of the office, the performance of which could not be delegated to anyone else and for weeks and months at a time they often worked past the midnight hour. After the work had been systemized and after the Board obtained a definite idea of the Selective rules and regulations, it progressed with great rapidity. Frances J. Alpern was the Chief Clerk of the Board; Rebecca Kilgore was assistant Chief Clerk and Mary Sloan, clerk. To this force the government detailed Charles Hawk as a special service clerk. Much credit is due to the above clerical organization and to Mr. John Black, a volunteer worker, for without the efficient assistance of these persons the Board would have been unable to cope with the enormous task in all its details and ramifications. The Board had its office in the Court House. It exercised jurisdiction over Hempfield township and all the towns within the limits of that township. These towns were the boroughs of Greensburg, South Greensburg, Southwest Greensburg, Youngwood, Arona, Madison and Adamsburg. The Medical Board was composed of all the physicians living within the above area. The dean of the physicians was Dr. Lemuel Offutt, a man who for forty years had responded to the cry of sickness and distress. This noble citizen, one of the purest men who ever lived in the community and one of its best loved, passed away before the armistice was signed. The other members of the Medical Board were Drs. Thomas P. Cole, John J. Singer, John S. Anderson, F. R. Zahniser, Louis Wilson, Wm. M. Potts, L. C. L. Bailey, Walter M. Bortz, John C. Cope, C. C. Porter, W. M. Leatherman, E. M. Clifford, and W. E. Miller. 1667 registrants were examined.

Richard D. Laird was appointed as the Appeal Agent of the Board. The Local Board and the registrants were indebted to the Legal Advisory Board for assistance in filling out questionnaires. This Board was composed of Joseph A. McCurdy, G. B. Shaw, D. J. Snyder, C. Ward Eicher, Alex Eicher, Richard D. Laird, and C. E. Heller—all members of the Westmoreland County bar, and to Rev. Pratte, who acted as interpreter for the lawyers and also for the doctors of the Medical Advisory Board on examination days. The services of the members and helpers of the Legal Advisory Board and of the Medical Advisory Board were without money compensation but these gentlemen have the consciousness of having performed a public service and their only reward can be the recognition of the fact that no one could have done the work quite so well as they did it. The total number of inductions handled for registrants of the Local Board was 1031, and the men were entrained as follows: Camp Lee, 507; Camp Greenleaf, 229; Camp Forrest, 61; Fort Thomas, 27; Camp Wadsworth, 15; Camp Custer, 14; Camp Sherman, 13; Fort Oglethorpe, 8; Fort duPont, 6; Fort Slocum, 4; Camp Colt, 4; Camp Taylor, 4; Fort Hamilton, 4; Columbus Barracks, 3; Kelley Field, 3; Polish Alliance College, 2; Aerial School of Photography, 2; Camp Meigs, 1; Camp Dix, 1 and Vancouver Barracks, 1. In addition to the above, 104 men were enlisted in the Student's Army Training Corps and sent to various schools and colleges.

The Army and Navy Camp Committee gave much aid and comfort to officers and men who passed through Greensburg with truck trains. The object of the committee was to serve hot meals, to furnish lodging, to care for the sick and to supply any needed knitted articles and to generally aid officers and men of the motor supply and ammunition trains enroute overland from Detroit to Baltimore. With headquarters at the First Presbyterian Church, hot meals were served at any time a truck train chanced to arrive and many members of the convoys arriving at three or four o'clock in the morning found substantial food prepared by the women of the town. Beds and rest rooms were maintained at the State Armory. More than 10,000 service men were fed, aided and "mothered" by the committee. The treatment given the soldiers was one of the bright spots in their journey. This is evidenced by the receipt of hundreds of letters from boys in France expressing appreciation of the treatment accorded them during their stay in Greensburg. The officers of the committee were: Mrs. H. C. Beistel, State representative; Mrs. H. C. Painter, chairman; Mrs. D. F. Kilgore, 1st vice-chairman; Mrs. H. N. Yont, 2nd vice-chairman; Mrs. R. C. Weity, 3rd vice-chairman; Mrs. A. M. Wyant, treasurer; Mrs. J. W. Taylor, chairman of food supply and Mrs. C. C. Crowell, secretary.

In the Liberty Loans, the Greensburg district oversubscribed its quota in every drive. The organized campaigns that were conducted here between June 1917 and May 1919, furnish one of the most interesting and significant chapters in the history of Greater Greensburg. Each solicitor was given certain prospects to see and report upon, so that no one was overlooked. The success of the Loan drives is due to the untiring efforts of J. R. Eisaman who was county chairman and to the executive committee which was composed of J. B. Huff, W. S. Rial, Hon. John B. Head, W. S. Lane, H. E. Marker, C. L. Goodwin, R. H. Jamison and A. N. Pershing. F. B. Miller and E. A. Cremer were the publicity chairmen for the Greensburg district. A list of the workers follows: First Ward—A. E. Troutman, chairman; Alex Eicher, Leo Furtwangler, J. U. Kuhns, W. W. Jamison, A. D. Welty, Jr., E. M. Gross, B. R. Fulmer, Milo Black, S. G. Trout, B. W. Kerr, R. G. Armstrong, W. B. Lucas, William Fluke, J. Rappe Myers, Tony De May, Tony Roberts. Second Ward—Rabe Marsh, chairman; Alex. McConnell, Paul Bair, G. A. McDowell, John V. Stephenson, Jr., J. A. Cawthorn, Edward A. Doran, Glenn G. Vance, John Kettering, G. H. Wright, Fred Proeger. Third Ward—Fred Morgan, chairman; Sam Patterson, D. F. Kilgore, George McClarran, Stewart Byers, Tony Roy. Fourth Ward—J. Q. Truxal, chairman; Harry Furtwangler, E. B. McColly, Wm. Laughner, D. A. Miller, Dr. C. P. Waugaman, H. S. Ackerman, J. J. Knappenberger, J. L. Mitchell, Geo. Weighman, M. Shoup, T. Ray Hunter, O. M. Dibler, H. F. Bovard, Frank Miller, John Brunot, and Geo. W. Hutchinson. Fifth Ward—Jay C. Jamison and Harry E. Blank, chairmen; W. J. Zimmerman, Wm. Fox, R. L. Markle, J. W. Goodman, Art A. Keener, Joe Pidutti, and W. F. Overly. Sixth Ward—Samuel Miller, chairman; Simon Davis. Seventh Ward—W. T. Dom, chairman; Harry Crosby, Roman Ivory, James Loughrey, John Bytheway, George B. Saylor, Nick Long, Charles Wible, F. M. McIntyre, David McKelvey, Frank Kistler, John Wise, E. H. Wright, Alex Kilgore, Harry C. Irwin, William Wertz, Andy Hohn, Barney Hansen, John Stewart, George Immell, V. E. Crosby, Claud Walthour, Joseph Walton, John Colligan, Thos. McIndoe, H. W. Markle, Felix Kane, and W. C. Henderson. Eighth Ward—Dan Dunmire, chairman; Jas. Anthony, W. G. Conner, Joseph Bair, S. B. Truxal, Sam C. Truxell, John Snyder, Louis Steiner, W. D. Best, Gus Kelly, S. G. Ebersole, Alvie Morrison, and John Hamman. Southwest Greensburg—Albert H. Plough, chairman; R. N. Miller, Wm. Warner, Harry Marsh, P. F. Howard, David Fulton, Geo. Machesney, Wm. Bachman, Hans Drie, Leo Daerr, Ed. Wolf, W. R. Taylor, and Wm. Weightman. South Greensburg—George F. Moyer, chairman; Robert Graham, and Frank Marsh. Hempfield No. 1 Precinct—Edward H. Kemp, chairman; H. R. Sarver. Hempfield No. 2 Precinct—J. B. Cochran, chairman. Hempfield No. 3, Precinct—Henry R. Armbrust, chairman; Frank Riley, Henry Armbrust, Jr., Mrs. Frank Johnson, Mrs. John Snyder, Mrs. Harry Kintigh, and Mrs. Jonas Poole. Hempfield No. 4, Precinct—Marion P. Shoemaker, chairman; P. A. Moore, Floyd Smith, and John Kaylor. Hempfield No. 5, Precinct—Ralph Harrison, chairman; James Murphy, John Cadzow, Thomas Smith, James Newton, Oswald Newton, Henry C. Tarr, Alex Duncan, Edw. Bytheway, James Nesbit, Robert Peoples, William Thomas, Robert Laney and Jos. Logan. Hempfield No. 6, Precinct—A. J. Mase, chairman; L. D. Nicewonger, Frank Spoonhoward, Alex Lutz, Joe Crawford, Jacob F. Harshey, John Nolan, Frank White and Mike Davis. Hempfield No. 7, Precinct—H. W. Saddler, chairman; John Nott, J McFarland, Claud Gruber, William Grindle, Dean Sickenberger, John Daugherty and John Yasaski. Hempfield No. 8, Precinct—W. E. Henderson, chairman; Jacob Kurtz, W. W. Laughlin, Robert Kain, George Sisley, Wm. Sanders, James Ferren, Wm. Painter, George Stulpies, H. H. Reed, Andy Ackman, Jack Welsh, James Hudson, James Steel, John Linsock, A. B. Blackburn, John Lansing, Ralph Demi, Ernest Welsh, J. O. Jones, James Dawson, H. C. Clifford and Cyrus Markle. Arona Borough—L. L. Garlo, chairman; H. J. McArdle and M. L. Bossart. Middletown—H. J. Holtzer, chairman; Harry Herrod, Cyrus Eisaman and John Fulton. New Stanton—John A. Stanton, chairman; D. R. Ryan, R. O. Schrader, C. A. Ruff, J. L. Ryan and J. B. Gaut. Weaver's Old Stand—E. G. Wagner, chairman; J. I. Cuttman and Charles Armbrust. The women did good work in all drives and rounded up many a stray dollar for Uncle Sam. The Woman's County Committee was headed by Mrs. Eleanor Huff, and Mrs. Joseph Wentling was chairman of the Woman's Committee in the Greensburg district. This record would not be complete without recognition of the activity of the Boy Scouts of America in the drives. The Scout organization was not permitted to sell bonds except during the last three days of each campaign and they were given the hard task of acting as "Gleaners after the Reapers." Some of the troops were without capable leadership, scoutmasters and other officials having entered the military service, but in spite of these handicaps a number of Scouts earned the Treasury Department Medal in the Liberty Loan drives. The record of how Greater Greensburg invested in bonds is as follows:

First Loan	672 subscribers.....	$1,326,700
Second Loan	1,977 subscribers.....	2,873,350
Third Loan	7,788 subscribers.....	2,303,850
Fourth Loan	16,527 subscribers.....	3,316,850
Victory Loan	5,662 subscribers.....	2,255,350

AULT, FRANK G.—Son of Mr. and Mrs. John H. Ault, enlisted May 23, 1917, with the 5th Engineers Reserve Corps. Was stationed at El Paso. Sailed overseas August 1, 1918, was slightly gassed. Returned February 24, 1919, and was honorably discharged in March, 1919, with rank of Sergeant.

ADAMS, LEWIS C.—Son of Mr. and Mrs. John C. Adams, entered service Oct. 5th 1917. Was sent to Camp Lee and placed with the 258th Aero Squadron. Was transferred to Kelley Field. Sailed overseas Feb. 25, 1918. Returned Aug. 1, 1919, and was honorably discharged from service a week later.

AGLIATA, VINGENZO ROSS.—Son of Mrs. Grace Agliata. Entered service July 22, 1918,. Sent to Camp Lee and attached to Company C 316th Infantry, 79th Division. Sailed overseas Sept. 1918. Returned May 29th, 1919. Was in the Muese Argonne Offensive. Honorably discharged June 7, 1919.

ALCORN, CYRUS COPE.—Born June 17, 1896. Son of Abbie Alcorn. Entered Feb. 5, 1917, with Company 1, 110th Infantry, 28th Division. Was sent to Camp Hancock. Was appointed Corporal. Sailed for France May 2nd, 1918. Was wounded Sept. 6, 1918. Returned Jan. 31, 1919, and was honorably discharged Feb. 15, 1919.

ALLEGRA, SAMUEL—Son of Mr. and Mrs. Frank Allegra, entered service May 3, 1919. Sent to Camp Lee and placed with Company F-319 Infantry 80th Division. Sailed overseas May 1918, returned in June 1919 and was honorably discharged June 12 1919.

ALLISON, ARTHUR L.—Son of Mr. and Mrs. Alexander Allison, entered service June 26, 1918. Was attached to the 347th Machine Gun Company, 87th Division. Sailed overseas in August 1918, returned to the United States in February 1919 and was honorably discharged later that month.

ALLISON, PAUL C.—Born March 7th, 1894, son of Morris E Allison. entered service April 5th, 1918. He was assigned to Camp Lee and attached to the 2nd Training Battalion, 155 Depot Brigade. Was appointed Corporal. Was honorably discharged from service Dec. 23, 1918.

ALLISON, WILLIAM D.—Born August 31st, 1892, son of Morris E. Allison, entered service May 22, 1918. He was sent to Camp Greenleaf, attached to the Motor Train. Was Honorably discharged from the service of the United States May 9th, 1919.

ALLSHOUSE, ELMER F.—Born in 1894, son of George Allshouse, entered service April 5, 1918. Was sent to Camp Lee and placed with Company A-305th Engineers. Sailed overseas May 26th, 1918. Was wounded in the shoulder. Returned June 3rd, 1919 and was honorably discharged from service June 11, 1919.

ALLSHOUSE, HARRY J.—Born Feb. 19th, 1890, son of Mrs. Catherine Allshouse, 539 West Pittsburgh St., Greensburg, entered service in February 1918. Was stationed at Camp Lee. Was honorably discharged from military service in March 1918.

ALTHARDT, R. W.—Son of John and Mary Althardt, entered service November 8, 1917. Sent to Camp Sherman and attached to Company F 11th Infantry 5th Division. Was transferred to Fort Oglethorpe then Camp Perry, sailed April 20th, 1918. Was in Meuse-Argonne offensive and Chateau Thierry Drive. Returned July 12th 1919 and was honorably discharged that month.

ALTIERI, TONY—Son of Dominick and Mary Altieri, enlisted June 27, 1917 with Battery B 17th Field Artillery 2nd Division, was assigned to Columbus Barracks and later to Fort Robinson. Sailed December, 1918. Was in to Argonne, St. Mihiel and other battles. Returned August 4th, 1919 and was honorably discharged in Aug. 1919.

ALTMAN, AMOS JR.—Son of Amos and Mary Altman, entered service April 5, 1918. Was assigned to Camp Lee and attached to Company I 145th Infantry. Sailed in July 1918. Was wounded by a machine gun bullet. Returned in December 1918 and was honorably discharged from service Jan. 13th, 1919.

AMEND, CLIFF LIVINGSTON—Born November 12, 1898, son of Daniel T. Amend, 213 N. Maple Ave., entered service November 4th, 1917. Was attached to the 27th Artillery 38th Division, was stationed at Forts Hamilton and Wadsworth. Was honorably discharged from service March 23rd, 1918.

ANDERSON, ALBERT T.—Born October 12th, 1895, son of Mr. and Mrs. August Anderson, 712 Green St., entered service October 6th, 1917. Sent to Camp Lee and attached to Company A 1st Provisional Recruiting Battalion. Was honorably discharged from the service March 3rd, 1918.

ANDERSON, LAWRENCE E.—Son of Warwick Anderson, entered service in the Fall of 1917. Sent to Camp Lee and placed with 351st Machine Gun Battalion. Sailed in April 1918. Was in the Argonne Offensive. Returned in March 1919 and was honorably discharged from service in April 1919.

ANDERSON, JAMES S.—Son of Mrs. Elizabeth Anderson, enlisted with Company I 110th Infantry 28th Division Was sent to Camp Hancock. Was made Sergeant. Sailed May 5th, 1918. Was wounded. Returned Jan. 27th, 1919 and was honorably discharged in Feb. 1919.

ANDERSON, THOMAS M.—Son of Mr. and Mrs. John Anderson, enlisted in 1917 with Company I 110th Infantry 28th Division. Sailed May, 1918. Was wounded July 29th, 1918, by a machine gun bullet. Returned in Jan., 1919 and sent to the Carlyle Hospital for treatment.

AVIS, WALTER—Physical Director at Y. M. C. A. Entered service at New York City in Jan. 1918. Was sent to France. Was attached to the 2nd Division in France and in the Army of Occupation as a "Y" secretary. Had had previous military experience. With the British Army for 10 yeara in India. Was discharged on Jan. 10, 1919.

ARMBRUST, CHARLES RAYMOND —Son of Daniel and Louisa Armbrust, enlisted in Jan. 1915, with Company I, 110th Infantry, 28th Division. Sailed May, 1918. Was given the rank of Corporal. On August 1st was hit by an Aerial Bomb and dieu before he reached a hospital.

ASTON, JOHN J.—Son of Emanuel and Catherine Aston, entered service May 27, 1918. Sent to Fort Oglethorpe and attached to General Hospital No. 14. Was honorably discharged from service January 21st, 1919.

ATKINSON, RALPH D.—Son of Mrs. Della Atkinson, enlisted in the S. A. T. C. at Penn State, October 7th, 1918. Was attached to Company D. He was later transferred to Camp Taylor was appointed 1st Sergeant. Was honorably discharged December 18, 1918.

ABERCROMBIE, JAMES LEE—Entered service Oct. 27, 1917. Went to Camp Lee. Was placed with Company A, 505th Engineers. Transferred to Battery E, 351st Field Artillery. 92nd Division. Sailed overseas June 19th, 1918. Returned Feb. 21, 1919. Was honorably discharged May 14th, 1919.

BACH, JOSEPH A.—Born Nov. 14, 1897. Son of Joseph and Sarah Bach. Enlisted Dec. 26, 1917 in the Ordnance Department, Was stationed at Camp Hancock, Jackson and Mills. Sailed for France in May 1918 and was still in service Sept. 1, 1919.

BACH, MARK—Born April 25th, 1875 son of Mrs. Anna Bach, 300 Urania Ave., enlisted in February 1918 in the Navy. He was on board the St. Francis. Was commissioned Ensign, made several trips across and was released from service May 16th, 1919.

BACHERT, FRANK X.—Son of Peter A. and Mary E. Bachert, entered service Sept. 5, 1918. Was sent to Camp Greenleaf and attached to the Medical Corps 140th Infantry 35th Division. Sailed Oct. 20th, 1918. Returned April 28th, 1919 and was honorably discharged May 7th, 1919.

BAILEY, JOHN E.—Son of Mr. and Mrs. J. L. Bailey, enlisted in Aug. 1917, with Company I-110th Infantry, 28th Division. Was sent to Camp Hancock. Sailed May 1918. Was in active service with the 28th Division. Returned Feb. 1919 and was honorably discharged in July 1919.

BAILEY, LOUIS JOHN CARRICK —Enlisted Aug. 27, 1917 with the U. S. Medical Corps. Was assigned to Fort Benjamin Harrison and other camps. Sailed overseas August 10th, 1918. Was commissioned Lieutenant Colonel. Took part in several battles. Returned July 10th, 1919, and was honorably discharged July 12, 1919.

BAIR, EDWARD H. JR.—Son of Mr. and Mrs. Edward H. Bair, enlisted in July 1917 with Headquarters Company 110th Infantry, 28th Division Was sent to Camp Hancock. He sailed overseas May 3rd, 1918, and was killed in action July 30th, 1918.

BAIR, HOMER F.—Son of Joseph and Hannah Bair, enlisted May 16, 1917 with Company D, 15th Engineers and was stationed at Oakmont. Sailed for France July 9, 1917. Returned April 4th, 1919 and was honorably discharged May 14th, 1919.

BAIR, KENNETH H.—Son of Mr. and Mrs. Edward H. Bair, enlisted Aug. 21, 1917 in the Officers' Training Camp at Fort Oglethorpe. Was commissioned 2nd Lieutenant and attached to Battery D, 10th Field Artillery. Sailed Arpil 23, 1918. Returned Feb. 13, 1919 and was honorably discharged two days later.

BAKER, GEO. LAWRENCE—Son of Geo. A. and Thresea Baker, enlisted Oct. 15, 1918 with the Aviation Mechanics at the University of Pittsburgh and was attached to Company H, 1st Division. Was honorably discharged from the service December 15th, 1918.

BAKER, LEO FRANCIS—Born Aug. 10th, 1896, son of George and Thresea Baker, entered service Sept. 4th, 1918. Was sent to Camp Forrest and attached to the Engineer Corps. He was made Corporal. Was honorably discharged from service March 12th, 1919.

BAKER, LOYD SELL—Entered service Sept. 5th, 1918. Was assigned to Camp Greenleaf and placed with Evacuation Ambulance Company No. 18. Sailed Oct. 5th, 1918, returned June 7, 1919, and was honorably discharged one week later.

BOLDEN, IRA E.—Son of Mr. and Mrs. James E. Bolden, entered service in 1918. Was sent to Camp Dix and attached to the 335th Field Artillery.-87th Division. Sailed Sept. 1, 1918, returned March 18, 1919 and was honorably discharged March 22, 1919 with rank of Corporal.

BALDRIDGE, JAMES EDGAR—Born Aug. 3, 1890, son of Ezra Baldridge, 109 Monahan St., entered service in September 1918 and was sent to Fort Thomas. He was attached to the Aviation Engineers. Was honorably discharged from service Dec. 10, 1918.

BARGER, JAMES PERRIN—Son of John W. Barger, entered service Sept. 5, 1918 and was assigned to Camp Greenleaf. He was attached to the Aviation service. Sailed for France Oct. 6, 1918, returned to the United States March 7th, 1919 and was honorably discharged April 2, 1919.

BARGER, JOHN, JR.—Son of J. W. Barger enlisted May 14, 1918. Was sent to Fort Douglas and attached to Company C 70th Infantry 10th Division. He was made Corporal and was honorably discharged from the service of the United States Jan. 26, 1919.

BARGER, WAYMAN N.—Son of J. W. Barger, entered service Sept. 20, 1917, was sent to Camp Lee and placed with Base Hospital No. 52. He sailed overseas in Oct. 1918, returned to the United States July 4, 1919 and was honorably discharged from service about ten days later.

BARNHART, CURTIS R.—Son of Mrs. Margaret Barnhart, entered service Feb. 11, 1918. Went to Camp Lee and was attached to the 305th Signal Battalion, 80th Division. Was in the Meuse, Argonne, St. Mihiel and other battles. Returned in June 1919 and was honorably discharged June 26, 1919, with rank of Corporal.

BARNHART, JOHN HENRY—Son of Mr. and Mrs. C. S. Barnhart, entered service March 9, 1918, was assigned to 211th Aero Squadron at Kelley Field. Was transferred to Camp Mills. Sailed July 26, 1918, returned Dec. 9, 1918 and was honorably discharged Dec. 28, 1918.

BARTUSEK, JOHN—Son of Mrs. John Weimer, enlisted June 21, 1917 with the Medical Detachment of the U. S. Cavalry was later transferred to the U. S. Ambulance Service. Sailed Nov. 11, 1918. Returned June 4, 1919 and was honorably discharged June 11, 1919 with rank of Sergeant.

BASILE, MIKE—Entered service July 31, 1918. Was assigned to Camp Forrest and placed with 3rd Company 1st Battalion 155th Depot Brigade. He sailed overseas Oct. 4, 1918, returned Dec. 22, 1918 and was honorably discharged from service Jan. 1, 1919.

BATTISTI, ANTONIO MUSSA—Entered service Feb. 11, 1918, was sent to Camp Lee and placed with Company M 319th Infantry, 80th Division. He sailed overseas May 18, 1918, returned to the United States June 2, 1919 and was honorably discharged from service June 17, 1919.

BATTISTI, TONY—Son of Mr. and Mrs. Sylvester Battisti, entered service June 1, 1918, was sent to Camp Greenleaf and placed with the 11th Field Artillery Band. Sailed overseas July 6, 1918, returned June 10, 1919. and was honorably discharged July 1, 1919.

BAUM, PAUL D.—Son of Mr. and Mrs. William Baum, entered service in 1917. He was sent to Camp Lee, attached to Company A, 320th Infantry, 80th Division. Was made Corporal and sailed overseas in May 1918. Returned in Jan. 1919 and was honorably discharged from service later that month.

BEAMER, HOWARD M.—Son of Mrs. Estella M. Beamer, entered service May 28, 1918. Was sent to Camp Lee. He was first assigned to the Military Police then transferred to the Provost Guard and was honorably discharged from service Aug. 1, 1919 with the rank of Sergeant.

BEER, JOHN—Son of Charles and Margaret Beer, enlisted May 12, 1917 with Company D, 19th Field Artillery, 5th Division and was stationed at San Antonio. Sailed May 27th, 1918, was in the Vosges Mountains, St. Mihiel and Argonne Forest Offensives. Returned July 22, 1919 and was honorably discharged from service July 29, 1919.

BELFIGLIO, FRANK P.—Son of Ralph Belfiglio, entered service Sept. 22, 1917. Was sent to Camp Lee and placed with the 305th Engineers. Sailed overseas May 26, 1918. Was in the St. Mihiel and Meuse Argonne Offensives. Returned June 3, 1919 and was honorably discharged from service about ten days later.

BELL, WALTER—Born May 3, 1896, son of George and Catherine Bell, 108 Turby St., Greensburg, entered service in Sept. 1918. He was sent to Camp Lee. Was honorably discharged from service in Oct. 1918.

BELL, ALBERT HARVEY JR.—Enlisted Aug. 27, 1917, was attached to Company B, 4th Infantry, 3rd Division. Was stationed at Fort Oglethorpe, commissioned 2nd Lieutenant. Sailed April 15, 1919. Was awarded a Distinguished Service Cross and a Croix de Guerre with Palm for bravery. Was killed in action July 23rd 1918 near Jaulgonne in 2nd Battle of the Marne.

BELL, WINFIELD S.—Son of Mrs. Laura Bell, enlisted in March 1918, with the Medical Corps. He was attached to Hospital Train No. 3 at Camp Greenleaf. Was commissioned 1st Lieutenant. Transferred to Newport News and was Sept. 1, 1919 at Embarkatien Hospital at Camp Stewart, Newport News.

BENNETT, RICHARD C.—Son of Mrs. Geo. Gessman, entered service Nov. 29, 1917, was assigned to Camp Greenleaf and was placed with the 36th Field Hospital. Was honorably discharged April 10, 1919. He reenlisted April 11, 1919 for three years service overseas and sailed for France June 1, 1919.

BENZ, W. KARL—Son of Mrs. Sarah E. Benz, enlisted Nov. 23, 1917, was assigned to Fortress Monroe and attached to the 70th Coast Artillery. Was later removed to Camp Wadsworth. He sailed overseas July 15, 1918, returned Feb. 22, 1919 and was honorably discharged from service March 8, 1919.

BERGGREN, CARL J.—Son of John Berggren, Carbon Pa., enlisted in May, 1917 with Company I and was transferred to the 5th Mechanics. Was sent to Camp Hancock, sailed overseas in March 1918, returned to the United States in July 1919 and was honorably discharged July 10, 1919 with rank of Sergeant.

BICKNELL, MRS. GEO. F.—Daughter of Mrs. A. L. McKelvey, enlisted as a Red Cross Nurse and sailed for France May 26, 1917. She returned to the United States in October 1917 and since that time has made a lecture tour for the American Red Cross.

BIGGERT, ROBERT W.—Born June 21st, 1889, son of James C. and Martha Woods Biggert, Crafton, Pa., entered service Aug. 14, 1918. He was assigned to Camp Lee, was placed in the Officers' Training School and was honorably discharged from service Dec. 20, 1919.

BIRMKRANR, FRED C.—Born April 9, 1893, enlisted in the Navy in Aug. 1918. He was stationed at Pensacola, Florida, was 2nd Class Quartermaster, made his first trip over in August 1918 and was honorably discharged from the service of the United States in April 1919.

BLACKBURN, GUY R.—Born Sept. 7, 1894, son of Mr. and Mrs. E. F. Blackburn, 509 Chestnut St., Greensburg, entered service in 1917. He was attached to the Medical Department, commissioned Lieutenant, sent to Fort Oglethorpe and was honorably discharged from service in July 1919.

BLACKBURN, PAUL M.—Son of Mr. and Mrs. E. F. Blackburn, enlisted in 1917 in the Medical Corps and was commissioned, Lieutenant. He was sent to Fort Oglethorpe, sailed overseas in September 1918, was attached to Ambulance Company No. 20, returned to the United States June 16, 1919 and was honorably discharged later that month.

BLANK, RICHARD C.—Son of Mr. and Mrs. John A. Blank, enlisted November 1, 1915, with Company I, 110th Infantry, 28th Division. He was assigned to Camp Hancock, sailed overseas May 3, 1918, was in all the battles with Company I. Returned to the United States May 11, 1919 and was honorably discharged May 23, 1919.

BLANSETT, HARRY EDWARD—Born Jan. 31, 1896, son of Mr. and Mrs. B. B. Blansett, 507 Grove St., Greensburg, Pa., enlisted May 15, 1918, in the United States Navy. He was sent to St. Helena, Hampton Roads and other Naval Stations, and was honorably discharged from service Feb. 17, 1919.

BOARTS, JOSEPH ARTHUR—Son of Mr. and Mrs. I. N. Boarts, enlisted Aug. 18, 1917 in the Dental Cerps and was sent to Camp Jackson. He was commissioned 1st Lieutenaot, sailed overseas, was promoted to Major then Lieutenant Celonel. Returned to the United States April 17, 1919 and was honorably discharged on the 20th of that month.

BONO, JAMES—Son of Mr. and Mrs. Antonio Bono, entered service Feb. 11, 1918, was sent to Camp Lee and attached to Company B, 319th Infantry, 80th Division. He sailed overseas May 18, 1918, was in the Meuse Argonne Offensive, returned to the United States June 2, 1919 and was honorably discharged June 17, 1919.

BONO, JOSEPH—Son of Mr. and Mrs. Antonio Bono, entered service May 27, 1918, was sent to Fort Oglethorpe and attached to Baso Hospital No. 54. He was later transferred to Camp Green, sailed overseas Aug. 14, 1918, returned May 28, 1919 and was honorably discharged June 7, 1919.

BORTZ, RAY—Son of Mr. and Mrs. Harry Bortz, enlisted Aug. 23, 1918 in the Marine Corps. He was stationed at Paris Island, placed on board the U. S. S. Texas, sailed overseas in Oct. 1918, returned to the United States Dec. 26, 1918 and was honorably discharged July 31, 1919.

BROADDUR, WILLIAM C.—Enlisted in Aug. 1918, was sent to Camp Wadsworth, S. C. Was attached to Company A, 56th Division. Sailed overseas Sept. 1, 1918, was gassed Nov. 8, 1918, and in the hospital 4 months. Returned April 1, 1919 and was honorably discharged about a month later.

BRADY, JAMES JOSEPH—Son of Mrs. John Brady, Pittsburgh, Pa., entered service May 28, 1918, and was attached to the Q. M. C. Detachment. He was stationed at Jacksonville, Florida. Sailed overseas in Sept. 1918, returned to the United States in June 1919 and was honorably discharged June 17, 1919 at Camp Lee.

BREWER, PATRICK CHARLES—entered service, Jan. 12, 1918. He was attached to Company F, 112th Infantry, sailed overseas in Aug. 1918, was slightly wounded Sept. 26, 1918, returned to the United States and was honorably discharged from service Jan. 9, 1919.

BREWER, RALPH W.—Son of Albert Brewer, entered service Dec. 9, 1917, was sent to Camp Greenleaf, Ga., and was attached to the Medical Corps. Was transferred to Camp Taylor. Sailed July 15, 1918, returned March 1, 1919 and was honorably discharged on the 9th of that month.

BRIDGE, RAYMOND JAMES.—Son of Sarah Jane Bridge, enlisted in June 1915 with Company M, 110th Infantry, 28th Division. Was sent to Camp Hancock. Sailed May 4, 1918. Was in active service with the 28th Division. Returned to the United States May 12, 1919 and was honorably discharged ten days later.

BRINKER, CHARLES W.—Born Aug. 16, 1896, son of J. J. Brinker, 520 Guthrie St., went into service Sept. 5, 1918. Was sent to Camp Greenleaf and was attached to the Medical Corps. He sailed for France and died at sea Oct. 16, 1918.

BRINKER, FRANK B.—Son of J. J. Brinker, 520 Guthrie St., entered service Sept. 21, 1917. Was sent to Camp Lee and there attached to Company A, 320th Infantry, 80th Division. Sailed overseas May 18, 1918. Was slightly gassed and wounded. Returned Feb. 22, 1919 and was honorably discharged March 7, 1919 with rank of Corporal.

BROTHERS, ROBERT L.—Son of Mr. and Mrs. A. J. Brothers, entered service Sept. 4, 1918. Was sent to Camp Forrest and attached to Company C, 129th Engineers. Sailed overseas in Oct. 1918, returned to the United States July 9, 1919 and was honorably discharged July 14, 1919.

BROWN, EDWIN WALTER—Son of S. P. and Maggie Brown, 508 N. Main St., enlisted in the Marine Corps Nov. 12, 1918. He was sent to Paris Island then Norfolk, Va. Was attached to Company 168 and was honorably discharged from service Aug. 23, 1919.

BROWN, JOSEPH H.—Entered service Oct. 2, 1917. Was sent to Camp Sherman and was placed with Headquarters Company of the 80th Division. He sailed overseas June 8, 1918, returned to the United States Jan. 2, 1919 and was honorably discharged Feb. 1, 1919.

BROWN, NED L.—Son of Mr. and Mrs. J. L. Brown, Pleasant Unity, entered service in Sept. 1917. Was sent to Camp Lee and placed with Company A, 320th Infantry, 80th Division He sailed overseas in May 1918, was made Sergeant, returned to the United States May 30, 1919 and was honorably discharged June 8, 1919.

BROWN, PAUL EYSTER—Son of Mr. and Mrs. S. P. Brown, entered service in June 918, was sent to Camp Crane and was attached to Evacuation Hospital No. 11. He sailed overseas Aug. 15, 1918, returned to the United States in July 1919 and was honorably discharged July 18, 1919 with the rank of Sergeant.

BROWN, DAVID—Born Aug. 19 1889, enlisted in the Marine Corps April 8, 1918. He was stationed at Philadelphia, was trumpeter of the Company and was honorably discharged from the service of the United States March 29, 1919.

BRUMBAUGH, JAMES PAUL—Born in March 1898, son of Mr. and Mrs. James Brumbaugh, entered service in 1918, was sent to Camp Forrest and was attached to the 4th Provisional Recruiting Co. He was honorably discharged from the service of the United States in Feb. 1919.

BRUNOT, HILARY J.—Son of Mr. and Mrs. Felix R. Brunot, entered service June 30, 1917, was sent to Camp Jonathan, then Fort Riley and attached to Battery D, 78th Field Artillery. Was transferred to Camp Houston, and Fort Sill. Sailed in Aug. 1918, returned June 20, 1919 and was honorably discharged two days later with the rank of Corporal.

BRYSON, PAUL J.—Son of James H. Bryson, entered service Aug. 28, 1918, was sent to Camp Greenleaf and attached to the Medical Corps of the Regimental Infirmary for Headquarters Company. He was transferred to Camp Wheeler, appointed Sergeant and was honorably discharged March 10, 1919.

BRYSON, WILLIAM J.—Son of J. H. Bryson, enlisted May 3, 1918, was sent to Fort Adams and was attached to Battery A, 66th Coast Artillery. He sailed for France July 17, 1918, returned to the United States March 5, 1919 and was honorably discharged March 18, 1919.

BUCCHI, CARLO—311 Harrison Avenue, born Sept. 4, 1888, entered service June 25, 1918 and went to Camp Lee. He was attached to Company E, 5th Battalion. Was honorably discharged from the service of the United States Jan. 3, 1919.

BUCKLEY, ALEX DELEON—Entered service May 27, 1918. He was sent to Camp Greenleaf, attached to Evacuation Hospital No. 13, was transferred to Camp Gordon, and Hill, sailed overseas August 14, 1918, returned to the United States July 19, 1919 and was honorably discharged on July 26, 1919.

BUTKA, ROBERT—Entered Military service Feb. 26, 1918, was assigned to Camp Meade, Maryland and was attached to Company B, 601st Artillery. He was honorably discharged from the service of the United States June 30, 1919.

BUTLER, LOYAL GLENN—Born Aug. 8, 1895, enlisted in July 1917. Was sent to Camp Sherman attached to the Quartermaster Corps, 95th Infantry. Was appointed Sergeant and was honorably discharged from service May 10, 1919.

BUTTERFIELD, G. BRUCE—Son of Mr. and Mrs. George M., Butterfield, entered service Aug. 6, 1918, went to Camp Wadsworth and attached to Company C, 605th Engineers. Was transferred to Camp Forrest then Upton. Sailed Sept. 30, 1918, returned in July, 1919 and was honorably discharged later that month with the rank of Sergeant.

BYERS, JOHN A.—Son of Frank H. Byers, enlisted in June 1913 in the Navy. He was assigned to Annapolis and was placed on board the U. S. S. Minneapolis. He was appointed Lieutenant Commander and was Sept. 1, 1919 still in the service of the United States Navy.

BARBISH, ANDREW J.—Son of Mr. and Mrs. Thomas Barbish, Bovard, Pa., entered service May 24, 1918. Was sent to Camp Greenleaf and placed with Base Hospital No. 79. He was transferred to Fort Des Moines, sailed Sept. 15, 1918, returned June 27, 1919 and was honorably discharged July 2, 1919.

BURKE, CHARLES DAVID—Born Oct. 11, 1896, son of Mr. and Mrs. John C. Burke, entered service May 27, 1918. He was assigned to Camp Greenleaf then Dix. Was attached to the 153rd Depot Brigade, 33rd Infantry and was honorably discharged from service May 10, 1919.

CAMPBELL, ARTHUR SAMUEL—Son of Sarah and Samuel Campbell, enlisted in the California Medical Reserve in Dec. 1917. He was a tuberculosis specialist. Was stationed at Camp Hancock, Green Custer. Was commissioned 1st Lieutenant and was, Sept. 1, 1919, still in service at Camp Lee, Va.

CAMPBELL, DAVID ARCHER—Son of Samuel and Sarah Campbell, entered service May 30, 1918. Was assigned to Camp Gordon and was attached to the Ordnance Department. He was in service a short time and was sent to the Munitinn Factories. He was honorably discharged from service Jan. 3, 1919.

CAPOCETTA, JOHN—Entered service in 1918. Was with Company M, 100th Infantry, 28th Division. Was stationed at Camp Hancock. He went overseas February 25, 1918 was wounded in the Meuse Offensive. Returned to the United States May 16, 1919 and was honorably discharged May 23, 1919.

CARGO, ALBERT H.—Enlisted April 18, 1917, was sent to a Camp in Maine and was placed with Battery A, 51st Heavy Artillery. He sailed overseas in Sept. 1917, saw active service and returned to the United States Feb. 11, 1919 and was honorably discharged Feb. 25, 1919.

CARGO, EARL—Entered service in Sept. 1918. He was sent to Camp Forrest placed with Company E, 72nd Engineers. Sailed overseas in Oct. 1918, returned to the United States July 11, 1919 and was honorably discharged from service on the 16th of that month.

CARLOCK, CHARLES — Enlisted July 18, 1917 with Company M, 7th Infantry, 3rd Division. Was stationed at Gettysburg. Sailed overseas April 26, 1918. He lost a finger on his right hand by a machine gun bullet. Returned Feb. 9, 1919 and was honorably discharged March 21, 1919.

CARLINE, FELIPPO—212 Hamilton Ave., born May 22, 1894, enlisted June 5, 1917. He was sent to Douglas Arizona, attached to the 5th Company, 11th Field Artillery, was made Corporal and honorably discharged from the service of the United States Dec. 30, 1919.

CARLSON, CARL W.—Born Nov. 1890, son of Mr. and Mrs. Ben. Carlson, 318 Grove Ave., entered service July 22, 1918. He was sent to Camp Lee, attached to the 14th Provisional Battalion, 156th Depot Brigade. Was honorably discharged from service August 6, 1918.

CARLSON, EDWARD G.—Son of Gustave and Anna Carlson, entered service in April 1918, sent to Camp Lee, attached to Company A, 314th Infantry, 80th Division. Sailed for France May 26, 1918, returned June 7, 1919. Was honorably discharged June 12, 1919.

CARNALI, LUIGI—1323 Poplar St., entered service Oct. 28, 1917, sent to Kelly Field. Placed with 223 Aero Squadron. Sailed overseas Aug. 14, 1918, returned June 15, 1919. Was honorably discharged June 26, 1919.

CAROTHERS, FRED McNEIL—Son of Mrs. Hettie S. Carothers, enlisted Jan. 3, 1918. Was called for service Nov. 10, 1918 and was to report at Princeton University but the order was rescinded on account of the signing of the Armistice.

CARUSO, JAMES—Enlisted April 5, 1918, was sent to Camp Lee and placed with Company I, 318th Infantry, 80th Division. Sailed overseas May 20, 1918. Was wounded by shrapnel Aug. 2, 1918. Returned May 16, 1919. Was honorably discharged June 3, 1919.

CASE, DONALD D.—Son of Mr. and Mrs. Charles Case, enlisted Feb. 25, 1918 in the Naval Reserve. Was assigned to Wissahickon Barracks as Chief Boatswain's Mate. Was honorably discharged Feb. 10, 1919.

CASSA, JOSEPH R.—Son of Mr. and Mrs. Anthony Cassa, enlisted April 5, 1918, assigned to Camp Lee, placed with Company G, 320th Infantry 80th Division. Sailed overseas May 17, 1918, was in Aisne-Marne, Meuse Argonne, St. Mihiel, returned May 30, 1919 and was honorably discharged June 9, 1919.

CHARLESWORTH, JOHN H.—Son of Bradly Charlesworth, enlisted in the Canadian Army, was sent to Camp Salisbury. Was attached to the 9th Battalion, 3rd Brigade, went overseas in 1914, was wounded and honorably discharged Nov. 22, 1915.

CHRISMAN, HARRY E.—Son of Calvin Chrisman, entered service July 22, 1918. Was sent to Camp Lee, placed with Company C, Replacement Troops, was made Corporal and was honorably discharged Dec. 12, 1918.

CIALONE, VINCENZIO—120 Madison Ave., Greensburg, entered service May 26 1918, was sent to Camp Greenleaf. Was attached to the Medical Corps. Went to Allentown then Camp Crane sailed overseas Aug. 23, 1918, returned Sept. 18, 1919 and was honorably discharged the 27th.

CIARIMCALI, RAFFAEL — 1431 Poplar St., entered service May 27, 1918, was assigned to Camp Greenleaf Placed with Medical Corps. Sailed Sept. 15, 1918, was attached to Base Sector No. 5 at Brest. Still in service overseas.

CIRILLI, DOMINICO—1206 Ashland St., Greensburg, entered service April 6, 1918. Went to Camp Lee. Was attached to Company I, 318 Infantry, 80 Div. Sailed June 5, 1918, was slightly gassed, returned June 4, 1919 and was honorably discharged two days later.

CLARK, BEN F.—Son of Mr. and Mrs. William Clark, 422 Grove Street, entered service in Sept. 1918. Was sent to Camp Sherman, placed with Company D, 380th Infantry. Was made Corporal and honorably discharged Dec. 11, 1919.

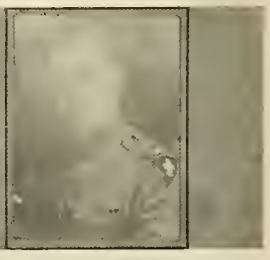

CLARKE, JOHN ROBB—Son of John E. and Josephine B. Clarke, enlisted July 28, 1917, in Aviation. Was sent to San Antonio, Texas, was placed with 222nd Aero Squadron, and was commissioned 1st Lieutenant. Sailed overseas March 7, 1918, returned June 6, 1919 and was honorably discharged on the 20th of that month.

CLARK, ROY S.—Son of Edward D. Clark, entered service Feb. 25, 1918. Was sent to Camp Sherman. Was attached to the Depot Brigade, was given the rank of Corporal and was honorably discharged May 18, 1918.

CLARK, JOHN FLOWERS—Son of Jas. B. and Jemina R. Clark, 241 N. Unity St., enlisted June 1, 1918. Was sent to Fort Oglethorpe, attached to Company B, 89th Infantry, 20th Division, transferred to Camp Severe. Was honorably discharged April 15, 1919.

CLARK, JOHN L.—Son of David Clark, enlisted, May 1917 in the 110th Infantry. Sailed May 1, 1918, returned May 12, 1919 and was honorably discharged from the service of the United States on the 29th of that month.

CLENDENEN, CHARLES W.—Son of Mr. and Mrs. J. H. Clendenen, entered service June 28, 1918. Was sent to Camp Lee attached to Company C, 79th Division, sailed Sept. 1918, returned May 28, 1919 and was honorably discharged June 1919.

CLEM, GEORGE E.—Son of William H. and Mary Clem, entered service April 5, 1918. Sent to Camp Lee. Placed with Headquarters Company, 314th Motor Supply Train, 80th Division. Sailed July 10, 1918, was in accident taking supplies to the front, in hospital for four months, returned May 30, 1919. Was honorably discharged June 1919.

CLEM, JOHN W.—Son of Benjamin Clem, entered service July 1917, was sent to Harrisburg, attached to Company F, 4th Infantry, 3rd Division. Sailed overseas Dec. 1918, was wounded in the head. Still in service.

CLINE, ARCH T.—Son of Mr. and Mrs. William R. Cline, enlisted July 8, 1917 with the Mercy Hospital Unit. Was stationed in Pittsburgh, Base Hospital No. 27. Sailed Sept. 27, 1917, returned March 24, 1919 and was honorably discharged April 1, 1919.

COCHRAN, ROBERT—Enlisted in Dec. 1917 with Medical Corps, was given the rank of 1st Lieutenant, was stationed at Camp Sherman and Hoboken, N. J., made two trips overseas Still stationed at Staten Island as Quarantine Officer.

COHEN, ABE—Born Sept. 2, 1894, son of Sam. Cohen, 333 Hamilton St., entered service August 29, 1918. He was sent to Camp Lee, then Shelby, later Dix and was honorably discharged Dec. 31, 1918.

COHEN, JOSEPH—Son of Lewis Cohen, enlisted May 17, 1918 with Company B, 88th Engineers. He sailed June 1918, returned May 1919 and was honorably discharged the latter part of that month.

COHEN, LOUIS B.—Son of Sam Cohen, entered service in April 1918, was sent to Camp Lee and attached to the Infantry. He sailed overseas in the Spring of 1918 returned June 1919 and was honorably discharged that month.

COHEN, MYER.—Son of Sam Cohen, entered service Sept. 1, 1917, was sent to Camp Dix and placed with Company E, 302 Infantry. He sailed April 2, 1918. Was wounded. Returned April 4, 1919 and was honorably discharged from service on the 18th of the month.

COLE, JOHN W.—Son of Charles C. and Adelaide Cole, Greensburg, enlisted May 30, 1918 at Columbus Barracks, was transferred to Camp Howard and attached to Battery C, 4th Coast Artillery Corps. He sailed Sept. 23, 1918, returned Dec. 22, 1918 and was honorably discharged Jan. 2, 1919.

COLEMAN, MILTON RAY—Son of Mrs. Athea Coleman, enlisted March 12, 1917, was stationed at the 4th Regimental Armory, Jersey City. Was attached to Company E, 413th Telegraph Battalion. Sailed Jan. 9, 1918, returned April 28, 1919 and was honorably discharged May 1st, 1919.

COLESTOCK, FRANK — Enlisted June 21, 1916 with Company I, 110th Infantry, 28th Division. Was sent to Camp Hancock. He sailed May 3, 1918, was in the 5th German Offensive, St. Mihiel, Ourcq and Vesle River, returned May 11, 1919 and was honorably discharged the 22nd of that month.

COLVIN, DAVID P.—Son of Mrs. Catherine Quigley, enlisted in 1915 with the Marine Corps, was sent to North Fork and attached to the 18th Company, 5th Regiment, 2nd Division. He sailed July, 1917, was given a Croix de Guerre and a Distinguished Service Cross, for gallant work in the Bois de Belleau and was killed in action at the Marne.

CONROY, JAMES WILLIAM—Son of Mr. and Mrs. Peter J. Conroy, enlisted Oct. 15, 1918 with the Motor Mechanics at the University of Pittsburgh. He was honorably discharged Dec. 1918.

COPE, RICHARD POLLARD—Son of Mrs. Sarah Cope, entered service February 12, 1918, was sent to Camp Lee and placed with Company E, 146th Infantry, 37th Division. He sailed June 5, 1918, was made Corporal, returned April 5, 1919 and was honorably discharged ten days later.

COPE, OSCAR M.—Son of Mrs. Sarah Cope, enlisted March 9, 1918. Was sent to Madison Barracks, Cornell and placed with Photo Section No. 55 of the Aviation. Was sent to Field No. 2, Hempstead, L. I. Was honorably discharged Dec. 12, 1918.

COSHEY, HENRY S.—Son of Harry D. Coshey. Enlisted June 21, 1916, with the 107th Field Artillery, 28th Division. Was stationed at Camp Hancock and Mills, sailed May 5, 1918, returned May 7, 1919 and was honorably discharged two weeks later.

COULTER, HENRY W.—Son of Mrs. Richard Coulter. Entered service Jan. 15, 1897. Was appointed Lieutenant Colonel and assigned with Company I, 110th U. S. Infantry. Stationed at Big Bend, Texas and Camp Hancock. Sailed May 2, 1918 and was wounded Sept. 4, 1918. Returned Jan. 6, 1919 and was honorably discharged on Jan. 31, 1919.

COULTER, RICHARD—Son of Mrs. Emma W. Coulter. Was Colonel of the old 10th N. G. P. Entered service July 15, 1917. Assigned to Palto Alto and Camp Green. Was appointed Brigadier General, Aug. 5, 1917. Sailed Dec. 12, 1917. Returned Dec. 22, 1918 and was honorably discharged Jan. 7, 1919.

COX, RICHARD—Son of Edward Cox, entered service Sept. 4, 1918 was sent to Camp Sherman and attached to 158th Depot Brigade. He was transferred to Camp Forrest and was honorably discharged Dec. 23, 1918.

CROCK, LEROY—Son of Mr. and Mrs. Willaim Crock, entered Military service in 1917. He was sent to Camp Gordon was attached to Co. C. 104th Infantry, 26th Division, sailed the early part of 1918, returned May 1919 and was honorably discharged June 1919.

CREESE, DAVID E.—Eolisted May 2, 1918, was sent to Camp Forrest and attached to Company E, 34th Infantry 7th Division. He was transferred to Camp Upton, sailed Aug. 18 1918, was shell shocked Nov. 1, 1918, returned March 31 1919 and was honorably discharged June 20, 1919.

CRESCENZI, FRED—Entered service July 31, 1918. He was assigned to Camp Forrest, placed with the 13th Company, 1st Engineers Recruiting Battalion and was honorably discharged Aug. 8, 1918.

CROSBY, RICHARD—Son of Veaton E. and Margaret Crosby, enlisted April 21, 1917, was assigned to Fort Andrews. Was attached to Battery C, 44th C. A. C. Sailed Aug. 1918, was in the St. Mihiel and other important drives. Wounded in his leg, returned Feb. 4, 1919 and was honorably discharged Feb. 20, 1919.

CROSBY, JAMES Lloyd—Son of James and Susan Crosby entered service Sept. 5, 1918, was sent to Camp Greenleaf and entered the Officers' Training School. He took Influenza and Pneumonia and died October 25, 1918.

CROSBY, HOWARD DINSMORE—Son of Vinton E. and Margaret Crosby, enlisted in Oct. 1918. Was sent to Kelly Field Texas, attached to the 70th Aero Squadron, transferred to Ellington Field. Was honorably discharged Jan. 23, 1919.

CROUSE, CHARLES C., M. D.—Son of Mr. and Mrs. J. W. Crouse, enlisted June 1, 1917 with the Pitt Hospital Unit. He was commissioned Captain, sailed July 23, 1917, was hit by gas shell, returned March 26, 1919 and was honorably discharged April 1, 1919.

CURTIS, RUSSELL—Son of Mr. and Mrs. Droutz, entered service in 1918, was sent to Camp Lee and attached to the Infantry. He was honorably discharged July 1919.

DEEDS, JACOB H.—Son of William and Mary Ellen Deeds, entered service Sept. 22, 1917. He was sent to Camp Lee attached to the Supply Company, Quartermaster Corps and was honorably discharged May 3, 1919.

DEEDS, JOHN G.—Son of William and Mary Ellen Deeds, enlisted May 13, 1917, was sent to Columbus Barracks then Camp Stewart. He was attached to Company E, 2nd Ammunition Train, 2nd Division. Sailed Jan. 8, 1918, was in all of the large battles; returned Aug. 4, 1919, and was honorably discharged Aug. 13, 1919.

DOMENICK, FRANK—Entered service Oct. 6, 1917. Sent to Camp Lee and placed with Company I, 166th Infantry, 42nd Division. He sailed Feb. 28, 1918, was in the Chateau Thierry and Meuse Argonne Offensive, returned April 11, 1919 and was honorably discharged a week later.

DATZ, RYAN—Son of Mrs. Geo. Datz. Enlisted in April 1918, was sent to Camp Merritt and was attached to Company A, 43rd Engineers. Sailed May 1918, returned July 9, 1919 and was honorably discharged later that month.

DAVIS ALVIN G.—Entered service April 4, 1918 went to Camp Dix and was attached to the 53rd Engineers. He later transferred to the 153rd Depot Brigade and still later to an Officers' Training Camp. Was honorably discharged Nov. 26, 1918.

DAERR, ALOYSIUS S.—Son of Mr. and Mrs. Adam Daerr, entered service Aug. 29, 1918, was sent to Camp Lee and placed with Headquarters Company of the 14th Depot Brigade 4th Training Battalion. He was honorably discharged Sept. 6, 1918.

DANIELS, JACOB—Son of Mr. and Mrs. Wolfe Daniels. Entered service June 12, 1918, was sent to Camp Joseph Johnston. He was attached to the 522nd Motor Supply Train Quartermasters Corps, sailed Sept. 30, 1918, returned and was honorably discharged July 1919.

DANIELS SAMUEL—Son of Mr. and Mrs. Wolfe Daniels, enlisted Sept. 17, 1917. He was sent to Camp Lee, then Wheeler, was attached to the Infantry. Was honorably discharged Dec. 18, 1918.

DAVIS, JOHN LINCOLN, JR.—Son of Mr. and Mrs. John L. Davis, enlisted June 1917, was sent to Corpus Christie and placed with Company F, 30th Engineers. He was transferred to Headquarters Company, 1st Gas Regiment, sailed overseas. Returned to the United States Feb. 1919 and was honorably discharged later that month.

D'AMORE, UMBERTO — Enlisted May 27, 1917, was assigned to Camp Greenleaf and attached to the Medical Corps. Sailed overseas Aug. 24, 1918, was in the Meuse Argonne and other battles, returned July 2, 1919 and was honorably discharged on the 10th of that month.

DEAL, JAMES H.—Enlisted June 22, 1916 with Company I, 110th Infantry, 28th Division. He was sent to Camp Hancock, sailed May 3, 1918 was in all the large battles with the 28th Division, returned May 12, 1919 and was honorably discharged May 23, 1919.

DeBALDO, FRANK M.—Son of Paul DeBaldo, entered service July 1, 1917. Was sent to Brownsville, Texas, attached to 83rd Field Artillery, 8th Division, sailed overseas Oct. 28, 1918, returned Jan. 18, 1919 and was honorably discharged a month later.

DeBALDO, JAMES M.—Son of Paul DeBaldo, entered service June 25, 1918. He was sent to Fort Adam, placed with the 66th Heavy Artillery, sailed July 18, 1918, returned March 5, 1919 and was honorably discharged March 18, 1919.

DECKER, ORBE W.—Son of Mr. and Mrs. H. W. Decker, enlisted with Company I, 110th Infantry, 28th Division. Was sent to Camp Hancock, sailed May 3, 1918 was in a number of large battles, returned May 12, 1919 and was honorably discharged May 23.

DEEMER, FRANK S.—Son of John Deemer, enlisted April 29, 1917 with Company E, 110th Infantry, 38th Division. Sailed March 28, 1918, was wounded in the left arm and lung, returned Dec. 30, 1919, and was honorably discharged June 13, 1919.

DEEMER, WILLIAM H.—Son of Mr. and Mrs. O. R. Deemer, entered service in 1918 was sent to Camp Forrest. Was attached to Company E, 307th Engineers, 82nd Division. He sailed Nov. 1918, returned May 1919 and was honorably discharged June 1919.

DEMILIA, VINCENZO — Entered service April 5, 1918 and was sent to Camp Lee. He was attached to Company I, 318th Infantry, 80th Division, sailed May 22, 1918, was in the St. Mihiel and Meuse Argonne Offensives, returned May 27, 1919 and was honorably discharged June 4, 1919.

DENMAN, DAVID N., JR.—Son of Mr. and Mrs. E. N. Denman. Enlisted June 10, 1917, was sent to Fort Slocum, N. Y. He transferred to the Signal Corps and Air Service, was assigned to Kelly Field, then Camp Taylor and was honorably discharged Nov. 30, 1918.

DEMARK, CARL M.—Son of Catherine Demark, entered service May 27, 1918 and was sent to Camp Humphryes. He was attached to Company E, 4th Engineers and was honorably discharged Dec. 1918.

DEMMER, JACOB P.—Son of Mr. and Mrs. John Demmer, entered service Sept. 1918. Was sent to Camp Sherman, attached to Aviation service, was honorably discharged April 1919, but re-enlisted.

DENNISON, EDWARD J.—Son of Mr. and Mrs. James Dennison, entered service May 27, 1918. He was sent to Camp Greenleaf, was in an instruction Company and was honorably discharged June 3, 1918.

DePRIEST, EDWIN—Son of Mr. and Mrs. Robert DePriest, enlisted in 1917 and was assigned to Camp Sheridan. He was attached to Battery E, 134th Field Artillery, sailed Aug. 1918, was in St. Mihiel and Meuse-Argonne Offensives, returned May 1919 and was honorably discharged later that month.

DERUELLE, ELLWOOD N.—Son of Mr. and Mrs. N. W. Deruelle, enlisted June 1917, was sent to Camp Meade and attached to 304th Signal Battalion. Sailed July 7, 1918, returned May 26, 1919, was honorably discharged May 30, 1919.

DEVAUX, CHARLES FREDERICK—Son of Rev. and Mrs. M. V. DeVaux, enlisted June 15, 1918 with the Motor Mechanics at the University of Pittsburgh. Was with the Headquarters Company and was honorably discharged Dec. 11, 1918.

DE VAUX, JOHN WALTER—Son of Rev. and Mrs. M. V. De Vaux, enlisted in the Navy April 1, 1918, be trained at Chicago then at the Cleveland Armory O. T. C. Was placed on board the B. F. Saure training ship at the Great Lakes. Was honorably discharged Jan. 4, 1919.

DE VAUX, SPURGEON SEYBERT—Son of Rev. and Mrs. M. V. DeVaux, enlisted Oct. 1, 1918. He was with the Medical Corps at Seton Hospital and was honorably discharged Dec. 21, 1918.

DE YOUNG, JOSEPH S.—Son of Mr. and Mrs. C. B. Young, 440 Westminster Ave. Enlisted in 1917, was sent to Camp Lee and attached to Company B, 50th Engineers, 5th Battalion. Sailed for France, returned Aug. 1919, and was honorably discharged later that month, as 2nd Lieutenant.

DI COCCO, MANRO—Entered service May 26, 1918, was sent to Camp Greenleaf and was attached to the 324th Field Hospital. He sailed Aug. 22, 1918, returned June 20, 1919 and was honorably discharged one week later.

DODSON, OSCAR C.—Son of Mrs. Ellen Dodson, enlisted Aug. 5, 1917. He was attached to Company I, 110th Infantry, 28th Division, was sent to Camp Hancock. Sailed May 1918. Was killed in action in the Argonne Forest, Oct. 4, 1918 and is buried in Apermont.

DONOHOE, EDWARD CYRIL—Son of Edward E. Donohoe. Entered service in Oct. 1918. He was in the Officers' Training School at John Hopkins. Was honorably discharged Dec. 30, 1918.

DONOHOE, THOMAS J.—Son of Edward E. Donohoe, enlisted June 20, 1917 with Field Hospital No. 109 of the 28th Division and was sent to Camp Hancock. He sailed May 19, 1918, was in the 5th German Offensive, Meuse-Argonne, returned May 21, 1919 and was honorably discharged June 25, 1919.

DORZUK, PETER—Entered service Sept. 22, 1917, was assigned to Camp Lee and placed with the 5th Training Battalion, 155th Depot Brigade. He was honorably discharged Feb. 4, 1918.

DOTY, EDMUND S.—Entered service Sept. 5, 1917, went to Camp Lee and was placed with Company B, 320th, Infantry, 80th Division. Was commissioned 1st Lieutenant and was honorably discharged Dec. 24, 1918.

DRIVER, MARVIN D.—Enlisted April 7, 1917, with Company C, 2nd Division, was sent to Camp Bowie and July 7, 1918, sailed for France. He was gassed at St. Mihiel, returned Feb. 23, 1919. Was honorably discharged March 10, 1919.

DROUTZ, RUSSELL C.—Son of Mr. and Mrs. W. R. Droutz. Entered service in June 1918. He was sent to Camp Lee, was attached to the 155th Depot Brigade and was honorably discharged July 1918.

DRYLIE, JAMES COWEN—Son of Mr. and Mrs. Peter Drylie, entered service February 26, 1918. He was sent to Camp Lee, attached to 1st Section, Training Battalion, 155th Depot Brigade and was honorably discharged March 3, 1918.

DRYLIE, DAVID RANKIN—Entered service Sept. 6, 1917, and was sent to Camp Hancock. He was attached to Company H, 3rd Regiment. Was honorably discharged Jan. 1919.

DRYLIE, WILLIAM—Son of Mr. and Mrs. Drylie, entered service May 27, 1918. He was attached to Mobile Hospital No. 8. Served eleven months in France. Returned to U. S. and was honorably discharged Aug. 1919.

DuBOIS, GEORGE D.—Son of Mr. and Mrs. Avis Du Bois, Millville, N. J., entered service April 5, 1918, went to Camp Lee and was placed with Company D, 315th Machine Gun Battalion, 80th Division. He sailed May 1918, was slightly gassed, returned June 1919 and was honorably discharged on the 17th of that month.

DUFF, FRANK T.—Entered military service April 30, 1918 and was sent to Camp Lee. He was attached to the 313th Field Artillery, 80th Division, sailed May 22, 1918, was in the Argonne, St. Mihiel and other battles, returned and was honorably discharged May 17, 1919.

DUFF, ROBERT H.—Son of Joseph H. Duff, entered service May 26, 1918, was sent to Camp Greenleaf and was attached to Mobile Hospital No. 8. Was transferred to Camp Crane, sailed Aug. 1918, returned July 27, 1919 and was honorably discharged Aug. 2, 1919.

DUNBAR, MERLE M.—Son of Wilmer Dunbar, entered service Dec. 19, 1917. He went to Fort McPherson, was attached to Hospital Unit No. 21, sailed March 1918, returned June 3, 1919 and was honorably discharged June 15, 1919.

DUNCAN, HAROLD S.—Entered service May 11, 1917 and was the first Y. M. C. A. secretary to enter war work at Plattsburg Training Camp. Transferred to Ft. Ethan Allen and was last assigned as Camp Secretary at Camp Meade.

DUNCAN, GEORGE—Son of Mr. and Mrs. James Duncan, entered service May 27, 1918, and sent to Camp Greenleaf. He was attached to Evacuation Hospital No. 49, sailed overseas in Oct. 1918, and is still in service.

EARNEST, G. CHARLES—Son of Mr. and Mrs. Clifford H. Earnest, entered service July 22, 1918, was sent to Camp Lee and attached to the 164th Infantry, 41st, Division. He sailed Sept. 4, 1918, returned March 28, 1919 and was honorably discharged April 13, 1919.

EARNEST, SAMUEL B.—Son of Mr. and Mrs. Clifford H. Earnest, entered service Aug. 15, 1918. He was sent to Camp Sherman attached to the 6th Group Personnel Office and was honorably discharged Dec. 1918.

ELSBURY, GEORGE WILLIAM—Son of Mr. and Mrs. George Elsbury, went into Military service Sept. 5, 1919, was assigned to Camp Forrest and there placed with Company B, 72nd Engineers. He sailed Oct. 1918, returned July 1919 and was honorably discharged July 17, 1919.

ERRETT, JOHN A.—Son of James M. and Jennie Errett, entered service Sept. 21, 1917, was sent to Camp Lee and placed with Company A, 320th Infantry. Sailed May 18, 1918, was wounded Sept. 29, 1918, returned May 30, 1919 and was honorably discharged June 8, 1919.

ERWIN, NEWTON E.—Son of Mr. and Mrs. J. B. Erwin, enlisted 1917. Was sent to Fort Oglethorpe, was commissioned 1st Lieutenant in the Medical Corps, was transferred to Camp Greenleaf and was honorably discharged Jan. 1919.

EVANS, JAY WILLIAM—Son of Jonas and May Evans, entered service May 27, 1918. Sent to Camp Greenleaf and attached to Mobile Hospital No. 8. Sailed Aug. 23, 1918, served with a British Hospital for five weeks, returned July 24, 1919 and was honorably discharged.

FACKINER, LEWIS HENRY.—Son of Mr. and Mrs. Daniel Fackiner, enlisted in 1917. He was assigned to Fort Sam Houston, attached to Troop C, 14th Cavalry, transferred to Camp Travis. Still in service.

FAGAN, WILLIAM JAMES—Enlisted with Company I, 110th Infantry, 28th Division in May 1917. He was sent to Camp Hancock, was taken sick and discharged from service, re-enlisted with Company E, 214th Engineers, was sent to Camp Custer and Forrest. Was honorably discharged Jan. 1919.

FARBER, MIKE—Son of Louis and Mary Farber, entered service May 26, 1918. He went to Camp Greenleaf, was attached to the Quartermaster Corps the General Hospital and was honorably discharged May 27, 1919.

FARBER, LEMUEL, JR.—Son of Lemuel Farber, entered service Oct. 5, 1917 and was attached to Company M, 168th Infantry. He sailed April 1918, was in number of large battles including Chateau Thierry, returned May 1919 and was honorably discharged the 14th of that month.

FIELDING, WILLIAM—Born in March 1897, son of Mr. and Mrs. John Fielding, enlisted in the Fall of 1917 in the United States Army.

FEINBERG, BENNIE—Son of Simon Feinberg. Entered service Sept. 4, 1918. He was sent to Camp Greenleaf, attached to the 7th Motor Transportation Company Section B, and died while in that Camp of Influenza.

FINOECHIO, MANRO — Entered service April 5, 1918, was sent to Camp Lee attached to Company D, 313th Machine Gun Battalion 80th Division. He was transferred to Camp Dix, sailed May 26, 1918. Was in St. Mihiel and Meuse-Argonne Offensive, returned June 7, 1919 and was honorably discharged June 12.

FERGUSON, DAVID HARRY—Son of Daniel and Sarah Ferguson, enlisted June 13, 1916. Was assigned to Camp Hancock with Company I 110th Infantry, 28th Division. Was transferred to the 301st Remount Company stationed at Camp Hill, was twenty-two hours out at sea when the Armistice was signed. Was honorably discharged Jan. 26, 1919.

FERGUSON, GEORGE S.—Son of Mr. and Mrs. F. R. Ferguson, entered service April 5th, 1918 was sent to Camp Lee and attached to Company B 313th Machine Gun Company, 80th Division. Sailed overseas May 26, 1918, returned June 7, 1919 and was honorably discharged June 13, 1919.

FERGUSON, JAMES S.—Son of Mr. and Mrs. J. J. Ferguson, enlisted spring of 1917, in the United States Cavalry. Was sent to Fort Oglethorpe, attached to Troop F, 22nd Regiment, 7th Division. Was honorably discharged Dec. 1 1918.

FERGUSON, JOHN THOMAS—Son of Daniel and Sarah Ferguson, enlisted Nov. 16, 1914, was attached to Battery D, 55th C. A. C., 31st Division. Was stationed at Fort Winfield Scott, San Francisco. Was appointed Sergeant. Sent East to embark for overseas but the Armistice was signed before he sailed.

FERRARA, VINCENT — Entered service May 27, 1918, was sent to Camp Greenleaf and placed with Hospital No. 68. He sailed overseas May 15, 1918 and was Sept. 1, 1919 still in service in France.

FERREN, CHARLES EDWIN—Son of James R. and Annie Ferren, entered service May 27, 1918, was sent to Camp Greenleaf, and attached to Field Hospital No. 22. He was transferred to Camp Merritt. Sailed Aug. 12, 1918, returned in July 1919, and was honorably discharged on July 10, 1919.

FISCUS, JAMES HUDSON—Enlisted in July 1917. Was sent overseas Aug. 18, 1917. Was Commissioned Captain. Was attached to the Royal Army Medical Corps. Was gassed April 25, 1918 at Filley, France, returned April 5th, 1919 and was honorably discharged May 30, 1919.

FITZKO, JOHN G.—Born Jannary 24, 1897, son of George Fitzko, 313 Ludwick St., enlisted June 19, 1917. He was sent to Fort Sill, Oklahoma. Was attached to the 14th Field Artillery and was honorably discharged from service April 5, 1919.

FLEISCHMANN, CHARLES JOSEPH—Son of Andrew and Margaret Fleischmann, entered service Sept. 5, 1918. Was sent to Camp Greenleaf and was attached to the 51st Medical Replacement Unit. Sailed for France Oct. 6, 1918 and died Oct. 17 going over on the transport.

FLEMING, EMANUEL—Son of Robert E. Fleming, entered service Aug. 5, 1918. Was assigned to Camp Custer and attached to the 542d Engineers. Sailed overseas Oct. 8, 1918, returned July 5, 1919 and was honorably discharged later that month.

FLEMING, EUGUENE M.—Son of Orie M. Fleming, entered service Dec. 20, 1917. Was sent to Camp Sherman and placed with Company C, 326th Machine Gun Battalion, 84th Division. Sailed overseas Aug. 29, 1918, returned May 29, 1919 and was honorably discharged in June 1919.

FLEMING, JAMES R.—Son of Mr. and Mrs. William Fleming, entered service in 1917. Was sent to Atlanta, Ga. Was commissioned 1st Lieutenant. Was an instructor in Aviation. Was honorably discharged in January 1919.

FLUKE, WILLIAM LLOYD—Son of William and Lilley Fluke, enlisted June, 1917. Was sent to Camp Hancock, attached to 7th Field Artillery, 28th Division. Was made Quartermaster Sergeant. Was honorably discharged from service in Jan. 1919.

FOLK, HARRY E.—Son of Mr. and Mrs. Henry L. Folk, entered service Oct. 6, 1917. He was sent to Camp Lee, was given the rank of Corporal and was honorably discharged from service April 27, 1918.

FOLTZ, CLARENCE J.—Born March 25, 1891, entered service Feb. 11, 1918. He was sent to Camp Lee attached to Company F, 305th Artillery, 80th Division. Was honorably discharged from service March 23, 1919.

FONTANELLO, ANGELO—Entered service Sept. 21, 1917, went to Camp Lee and was placed with Company L, 7th Infantry, 3rd Division. Sailed overseas April 7, 1918. Saw active service and returned to the United States Aug. 25, 1919. Was honorably discharged Sept. 3, 1919.

FORD, JOHN W.—Son of Mr. and Mrs. W. F. Ford, enlisted in 1917 with the 109th Field Hospital. Was stationed at Camp Hancock. Sailed overseas May 5th, 1918, was in the Meuse-Argonne, St. Mihiel and many other drives, returned in May 1919 and was honorably discharged later that month.

FORGACH, JOHN—Entered service June 7, 1917, was sent to San Antonio and attached to Company A 20th Field Artillery. He was appointed Corporal, sailed overseas May 31, 1918. Returned July 22, 1919 and was honorably discharged July 26, 1919.

FORGACH, STEVE M.—Entered service June 21, 1917. Was sent to Camp Greenleaf. Was attached to the 324th Infantry, Sanitary Detachment. Was transferred to Camp Jackson. Was honorably discharged Jan. 12, 1918.

FOX, JOHN D.—Born November 11, 1893, son of Mrs. Alice McGiffen, enlisted in the Marine Corps in 1917. He was stationed at Paris Island. Was assigned to duty on the U. S. S. Hunting. Was honorably discharged from service in May 1919.

FOX, TONY—Enlisted June 12, 1917. Was sent to Camp Forrest and was attached to Company C, 51st Infantry, 6th Division. Sailed overseas July 4, 1918. Was in the Argonne and Verdune Sectors. Returned July 6, 1919 and was honorably discharged on July 12, 1919.

FREDERICKSON, ROBERT L.—Son of Charles and Mary Frederickson, entered service Sept. 21, 1917. Was assigned to Camp Lee and placed with Company B, 26th Engineers. Sailed overseas from Camp Dix, Feb. 26, 1918. Was engaged in the St. Mihiel and Toul Sectors. Returned March 12, 1919 and was honorably discharged on March 21, 1919.

FREDERICKSON, ERNEST—Son of Charles and Mary Frederickson, entered service in the Spring of 1918. Was sent to Camp Lee and was placed in the Signal Corps. Sailed in May, 1918. Returned in June, 1919 and was honorably discharged later that month with rank of Corporal.

FULMER, R. LAWSON—Born Feb. 9, 1891, son of Bernet R. and Jane Fulmer, enlisted in Sept. 1917 in Balloon Service. He was sent to Fort Omaha. Was commissioned 2nd Lieutenant. Was an Instructor there. Was honorably discharged in Jan. 1919.

FULMER, DALE HUMPHREY—Son of Bernet and Jane Fulmer, enlisted with Company I, 110th Infantry, 28th Division in May 1917. He was sent to Camp Hancock. Was transferred to the Motor Transportation Corps. Was honorably discharged from service April 15, 1919.

FUNK, JAMES PICKLE—Son of Wiliam E. and Hanna L. Funk, entered service Sept. 22, 1917. Was sent to Camp Lee and attached to 160th Headquarters Company 80th Division. Sailed May 8, 1918. Was blinded Oct. 3, 1918 in the Argonne. Returned Feb. 18, 1919 and was honorably discharged in May 1919, and is now in a school for the blind in Baltimore.

FUNK, WILBUR ROY—Son of Mr. and Mrs. Jacob Funk, entered service Oct. 5, 1917. Was assigned to the M. T. C. Sailed overseas Jan. 11, 1918. Returned June 11, 1919 and was honorably discharged a few days later.

FURY, DAN—Entered service in 1917, was sent to Camp Lee and placed with Company A, 305th Motor Supply Company, 80th Division. Sailed May 25, 1918. Was in the St. Mihiel and Meuse-Argonne Offensives. Returned June 5, 1919, and was honorably discharged June 11, 1919 with the rank of Sergeant.

FRYE, CHARLES EDWARD—Son of Charles and Laura Frye, enlisted May 26, 1917. Was sent to Camp Greenleaf and attached to Company F, 16th Engineers. Sailed in July 1917. Was in the Argonne, Verdun and other battles. Was slightly gassed. Returned May 14, 1919. Was honorably discharged ten days later.

FRYE, GEORGE D.—Son of Samuel M. and Catherine E. Frye, entered service May 26, 1918. Was sent to Camp Greenleaf and assigned to Mobile Hospital No. 8. Sailed for France Aug. 23, 1918. Served 5 weeks with the British. Returned July 24, 1919. Was honorably discharged July 30, 1919 with rank of Sergeant.

FRYE, PAUL E.—Son of Samuel and Catherine Frye, entered service May 27, 1918. Was sent to Camp Greenleaf and attached to Evacuation Hospital No. 4. Sailed for France Sept. 3, 1918. Returned July 16, 1919, Was honorably discharged July 23, 1919.

FRYE, WILLIAM D.—Son of Mr and Mrs. Henry L. Frye, entered service in April 1918, was sent to Camp Lee and attached to Company A, 11th Infantry, 5th Division. Sailed overseas in Aug. 1918. Returned July 20, 1919. Was honorably discharged July 26, 1919.

GANNARE, PAMICHELLE—Entered service Oct. 6, 1917. Was assigned to Camp Lee. Was placed with Company M, 166th Infantry. Sailed overseas in March 1918. Was wounded. Returned in April 1919. Was honorably discharged from service October 11, 1919.

GAETANO, DOMICO—Son of Mr. and Mrs. Domico Gaetano, Rosstown, Pa., entered service Feb. 26, 1918. Was sent to Camp Lee and attached to Company B, 601st Engineers. Sailed overseas June 28, 1917. Returned July 6, 1919. Was honorably discharged July 11, 1919.

GAFFEY, JAMES—Son of Patrick and Hannah Gaffey, entered service July 22, 1918. Was sent to Camp Lee and attached to the Veterinary Hospital No. 208. Sailed Oct. 11, 1918, returned June 20, 1919 and was honorably discharged June 28, 1919 with rank of Corporal.

GAGHAGEN, JESS ALBERT—enlisted April 25, 1917. Was assigned to Camp Vail and attached to the 406th Telegraph Battalion, 1st Army Corps. Sailed Aug. 7, 1917. Was stationed at Chaumont from Sept. 1, 1917 to March 1, 1918 in Wire Chiefs Headquarters. Returned in April 1919 Was honorably discharged on April 26, 1919 with the rank of 1at Sergeant.

GALVIN, GEORGE C.—Son of William J. and Cornelia Galvin, entered service June 18, 1917, was sent to Camp Greenleaf and attached to Field Hospital No. 23. Sailed for France December 4, 1917. Saw active service and returned Aug. 4, 1919. Was honorably discharged Aug. 13, 1919.

GANNETT, WILLIAM B.—Son of Harry Gannett, entered service Sept. 22, 1917. Was sent to Camp Lee and Camp Green. Sailed April 24, 1918. Was, Sept. 1, 1919 still in service with the American Expeditionary Forces.

GARLAND, TURNEY A.—Son of Lewis Garland, enlisted July 1, 1916 with Company M, 110th Infantry, 28th Division. Was sent to Camp Hancock and sailed for France May 3, 1918. Was wounded in the neck and hand by shrapnel. Returned May 16, 1919 and was honorably discharged May 23, 1919 with rank of Corporal.

GARNER, RAYMOND—Son of James Garner, entered service May 26, 1918. Was sent to Camp Greenleaf and attached to Mobile Hospital No. 8. Sailed overseas Aug. 24, 1918. Was transferred to Camp Hospital No. 144. Returned July 2, 1919. Was honorably discharged July 10, 1919.

GARRIS, GEORGE W.—Son of Mr. and Mrs. W. T. Garris, entered service Oct. 5, 1917. Sent to Camp Lee and attached to the 303 M. T. C. Sailed overseas Jan. 17, 1918. Was appointed Sergeant. Returned June 19, 1919 and was honorably discharged June 26, 1919.

GAY, FRANK O.—Son of Mrs. F. Burhenn, enlisted Dec. 13, 1917. Was sent to Camp Dix, attached to the 102 Ordnance Department. Was honorably discharged April 17, 1919 with rank of Sergeant.

GEARHART, WILLIS S.—Enlisted May 25, 1917 with Company I, 110th Infantry, 28th Division and was assigned to Camp Hancock. Sailed overseas May, 1918, was wounded and lost the sight of his right eye. Returned March 12, 1919 and was honorably discharged from service April 12, 1919.

GELIN, ARTHUR—Son of Carol Gelin, entered service Sept. 23, 1917 Was sent to Camp Lee and attached to Company C, 14th Machine Gun Battalion. Was transferred to Camp Green. Sailed April 12, 1918. Was wounded by shrapnel. Returned Dec. 30, 1918 and was still in service Sept. 1, 1919.

GEORGE, ELIAS—Entered service Sept. 5, 1918. Was sent to Camp Greenleaf. Was placed with Headquarters Detachment of the Medical Corps. Was honorably discharged Jan. 18, 1919.

GESALMAN, PAUL RICHARD—Son of Mrs. Anna May Gesalman, enlisted March 16, 1918 with Battery A, 4th Field Artillery. Was sent to Fort Shelby, Logan, Corpus Christy, and Stanley and was Sept. 1, 1919 still in service.

GETTEMY, HARRY ELMER—Son of William H. and Matilda Gettemy, enlisted in June 1917 with Company M, 110th Infantry, 28th Division and was sent to Camp Hancock. Sailed overseas May 3, 1918, was wounded at Chateau Thiery. Returned in Oct. 1918 and was honorably discharged in Jan. 1919.

GETTEMY, PAUL EUGENE—Born March 17, 1898, son of William H. and Matilda Gettemy, enlisted in the S. A. T. C. at the University of Pittsburg in October 1918. He was honorably discharged from Military service in December 1918.

GETTINGER, EDWARD—Son of Mrs. Mary Gettinger, enlisted May 17, 1918. Was assigned to Fort Benjamin Harrison and placed with Company A, 48th Engineers. Sailed overseas Aug. 1, 1918, had his hand smashed transferring Freight. Returned Jan. 3, 1919 and was honorably discharged Feb. 8, 1919.

GETTINGER, JOHN—Son of Mrs. Mary Gettinger, entered service May 27, 1918. Was sent to Camp Greenleaf and attached to Company C, 605th Engineers, 8th Army Carps. Sailed overseas in Sept. 1918. Returned June 17, 1919 and was honorably discharged June 24, 1919.

GHRIST, GLENN L.—Born Dec. 8, 1889, son of Ayers Ghrist, 534 West Atterman St., entered service in November 1918. He was sent to Camp Mead and was honorably discharged from service in May 1919.

GILEN, OSCAR K.—Born Sept. 17, 1889, son of Cowl Gilen, enlisted July 28, 1917. Was sent to Fort Oglethorpe and attached to the Medical Corps. Transferred to Camp Lee and was honorably discharged from Military service August 2, 1919.

GILLEN, ARCHIE—Entered service May 3, 1918, was sent to Camp Forrest and attached to a Machine Gun Company of the 52nd Infantry. Sailed for France June 6, 1918, returned June 12, 1919 and was honorably discharged from Military service June 17, 1919.

GILLIGAN, CHARLES L.—Entered service May 27, 1918, was sent to Camp Greenleaf and attached to the Motor Transportation Corps. Was transferrd to Fort Oglethorpe. Was honorably discharged from service in Jan. 1919.

GILLILAND, GUY P.—Born Nov. 22, 1896, enlisted Aug. 8, 1918, was sent to Fort Benjamin Harrisnn and placed with Company A, 138th Engineers. He was transferred to Camp Wadsworth. Was honorably discharged from service Dec. 3, 1918.

GILLILAND, JAMES B.—Son of James Gilliland, enlisted April 27, 1915 with the 110th Infantry, 28th Division. Sent to Camp Hancock. Sailed for France May 1918. Returned May, 1919. Was honorably discharged later that month holding rank of Corporal.

GINTO, SILVAGGI—Son of Mrs. Antoai Ginto, entered service April 5, 1918. Was sent to Camp Lee and was attached to the 313 Machine Gun Battalion, 80th Division. Sailed overseas in May 1918, returned to the United States June 7, 1919 and was honorably discharged one week later.

GIRON, PETER N.—Born Oct. 30, 1897, son of Peter and Emma Giron, entered service Sept. 4, 1918. He was sent to Camp Forest, was attached to the 3rd Regiment Band. Was honorably discharged from service Feb. 1, 1919.

GLAUS, WILKIS H.—Son of Mr. and Mrs. E. B. Glaus, entered service in Sept. 1917. Was sent to Camp Lee and placed with Company A, 320th, 80th Division. Sailed overseas May 15, 1918. Was wounded in the left arm. Returned April 1, 1919 and was honorably discharged later that month with the rank of Sergeant.

GLENN, RAYMOND M.—Born Sept. 13, 1894, son of Mr. and Mrs. Roland M. Glenn, entered service Feb. 11, 1918. He went to Camp Lee, was attached to General Hospital No. 1. Was honorably discharged from the service with the United States Army, July 1, 1919.

GLUNT, RALPH H, 418 Grove St., born in May 1890, entered service in 1918. Was sent to Fort Oglethorpe. He was attached to the Medical Corps. Was honorably discharged from the service of the United States Dec. 26, 1918.

GOEHRING, RICHARD — Born March 29, 1899, son of Charles and Elizabeth Goehring, 216 Stark Ave., enlisted in Oct. 1918, in the Navy, S. A. T. C. at Lafayette College and was honorably discharged from Military service in Dec. 1918.

GOLDBERG, ALEX—Son of Mrs. Rachel E. Goldberg, enlisted in May 1917 with Company I, 110th Infantry, 28th Division. He was sent to Camp Hancock, sailed overseas in May 1918. Was wounded at Chateau Thierry and died Aug. 22, 1918 from the effects of the wounds.

GOLSBY, WILLIAM—Entered Military service in Spring of 1918. Saw overseas service. Returned to the United States and was honorably discharged from service in the Spring of 1919.

GOOD, WILLIAM J.—Son of Walter F. Good, enlisted in June 1918. Was sent to Camp Hancock and attached to the Artillery of the 28th Division. Sailed in May 1918. Was wounded in the hand by shrapnel. Returned March 1919 and was honorably discharged later that month.

GOOD, GEORGE M.—Son of Walter F Good, enlisted April 11, 1917 with Company E, 103rd Supply Train, 28th Division. Was sent to Camp Hancock. Was transferred to Camp Dix. Sailed for France May 27, 1918. Returned May 7, 1919 and was honorably discharged on May 1919 holding rank of Corporal.

GOWER, SAMUEL F.—Son of William Gower, entered service Sept. 22, 1917. Was sent to Camp Lee and attached to Company A, 320th Infantry, 80th Division. Sailed for France in May 1918. Was wounded in the hand and hip by Machine Gun Fire. Returned Jan. 1919. Was honorably discharged Feb. 3, 1919 holding rank of Sergeant.

GOWER, JOHN W.—Son of William and Harriet Gower, entered service May 3, 1918. Was sent to Fort Thomas and attached to Company F, 51st Infantry, 6th Division. Was transferred to Camp Forrest. Sailed July 6, 1918. Was in the Meuse-Argonne offensive and other battles. Returned June 12, 1919 and was honorably discharged June 18, 1919.

GRECO, JOSEPH A.—Enlisted July 16, 1917 with Company M, 7th Infantry, 3rd Division. Was assigned to Camp Green. Sailed overseas April 7, 1918, was wounded by machine gun fire. Returned April 15, 1919 and was honorably discharged on April 22, 1919 with the rank of Sergeant.

GREEN, ALBERT—Son of John and Dorothy Green, entered service Sept. 4, 1918. He was sent to Camp Forrest, attached to the 4th Provisional Recruit Company of Engineers Replacement Troops. Was honorably discharged from service in Jan. 1919.

GREGG, JAMES—Son of Mr and Mrs. Curtis H. Gregg, enlisted in May 1917, and was assigned to Fort Niagara. He was commissioned 2nd Lieutenant, was transferred to Camps Meade, McClelland, Hancock and Jackson. Was advanced to Major. Was honorably discharged from service April 4, 1919.

GRIFFITH, DEAN C.—Son of Mr. and Mrs. F. R. Griffith, enlisted with Company I, 110th Infantry, 28th Division April 9, 1917. He went to Camp Hancock. Sailed for France May 3, 1918. Was gassed. Returned May 12, 1919 and was honorably discharged the 23rd of that month.

GRUBBS, MILLER S.—Entered service April 23, 1918. Was sent to Camp Lee and attached to Company B, 313th Machine Gun Battalion, 80th Division. Sailed overseas May 23, 1918. Returned July 10, 1919. Was honorably discharged from service July 11, 1919.

GUARINO, HARRY PAUL—Enlisted in 1914 with Company I, 110th Infantry, 28th Division and was sent to Camp Hancock. He sailed overseas May 3, 1918. Was gassed. Returned to the United States in May 1919 and was honorably discharged from service later that month with the rank of Sergeant.

GUARINO, JOSEPH J.—Entered service Aug. 29, 1918. Was sent to Camp Lee and attached to Company K, 107th Infantry, 27th Division. He sailed for France Oct. 1918. Returned to the United States March 11, 1919 and was honorably discharged from Military service April 3, 1919.

HARRIS, CLARENCE—Born Sept. 23, 1900, enlisted in April 1917, was sent to San Antonio and attached to the 14th Cavalry. He was honorably discharged from service but reenlisted in the Motor Transportation Corps.

HACKNEY, JOSEPH RAYMOND—Born Sept. 17, 1897, son of Mr. and Mrs. Joseph N. Hackney, 610 Euclid Ave., entered service October 1, 1918. He was in the S. A. T. C. at Temple University, Philadelphia. Was honorably discharged from service Dec. 9, 1918.

HAINES, ROBERT J.—Son of Mr. and Mrs. John Haines, enlisted Nov. 1, 1917 with the 58th Coast Artillery Corps. Sailed for France May 20, 1918. Was slightly wounded. Returned to the United States April 16, 1919 and was honorably discharged from service May 28, 1919.

HAIR, JOHN ROBERT—Enlisted in the Navy in 1903. Was on the U. S. S. Norlina, during the War. Was Chief Petty Officer. Went to France twice, to Chile once, and around South America once. He was honorably discharged from service in April 1918, but reenlisted for four year's service.

HAMAN, EDWARD EARL—Son of Robert and Anna Haman, enlisted with Company I, 110th Infantry, 28th Division, June 1916 and was assigned to Camp Hancock. He sailed overseas May 3, 1918. Was wounded July 29, 1918 by shrapnel. Was in the hospital two months. Returned in May 1919 and was honorably discbarged later that month.

HAMAN, THOMAS PERRY—Son of Robert and Anna Haman, enlisted in June 1916, with Company I, 110th Infantry, 28th Division. Was sent to Camp Hancock. He sailed overseas May 3, 1918. Was wounded the morning of August 26 by machine gun fire in the Argonne Forest and died that afternoon.

HAMILTON, JAMES B.—Son of James and Helen Hamilton, entered service Feb. 26, 1918. Was sent to Camp Lee and attached to Company C, 11th Infantry, 28th Division. He was transferred to Camp Hancock. Sailed overseas May 5, 1918. Was gassed and wounded. Returned in Dec. 1918 and was honorably discharged from service Jan. 10, 1919.

HAMMAN, DR. HOWARD A.—Son of Fred Hamman, enlisted Feb. 15, 1918. Was commissioned 1st Lieutenant and was assigned to Hoboken, N. Y. He was transferred to Camp Merritt and Crane. Sailed overseas July 1, 1918 and was, Sept. 1, 1919, still in service.

HAMMAN, JOHN F.—Son of Mrs. Susan E. Hamman, entered service July 29, 1918. Was stationed at Syracuse, N. Y. and later at Edgewood Arsenal. Was honorably discharged from service March 4, 1919.

HAMMER, EDGAR T.—Son of Mr. and Mrs. Theodore M. Hammer, entered service Sept. 6, 1918. Was assigned to Camp Lee. He was transferred to Camp Jackson and Taylor. Attached to the 30th Field Artillery. Was commissioned 2nd Lieutenant. Was honorably discharged from service Jan. 18, 1919.

HAMMER, MAURICE A.—Son of Mr. and Mrs. Theodore M. Hammer, entered service July 22, 1918. He was sent to Camp Lee, placed with the 56th Company, 155th Depot Brigade. Was honorably discharged from military service Aug. 6, 1918.

HANSON, ALFRED W.—Son of August and Emelie Hanson, entered service Feb. 11, 1918. Was sent to Camp Lee and attached to the 313th Machine Gun Battalion 80th Division. Sailed overseas May 25, 1918. Was wounded three times. Returned in May 1919 and was, Sept. 1, 1919, in Carlisle Hospital.

HARROLD, PAUL H.—431 West Newton Ave., born Feb. 7, 1896, entered service April 29, 1918 and was sent to Camp Lee. He was attached to the 155th Depot Brigade, was appointed Mess Sergeant and was honorably discharged from service Feb. 25, 1919.

HARTMAN, JAMES—Son of Mr. and Mrs. A. J. Hartman, enlisted in Nov. 1917 with Company A, 28th Engineers. He was sent to Camp Meade, then Merritt. Sailed overseas Feb. 7, 1918. Was gassed. Returned Dec. 31, 1918 and was honorably discharged Jan 10, 1919.

HARTSELL, WADE J.—Son of Mrs. May Hartsell, entered service in May 1918, was sent to Camp Lee and attached to Company L, 145th Infantry. He was made Corporal. Sailed overseas July 4, 1918. Was slightly wounded. Returned June 6, 1919 and was honorably discharged on the 23rd of that month.

HAYDEN, JACOB FRANCIS—Son of Jane Hayden, enlisted Feb. 26, 1918, was sent to Camp Hancock and was placed with the 111th Machine Gun Company, 28th Division. He sailed overseas May 5, 1918. Was gassed Oct 30, 1918 at the Metz front. Returned Dec. 9, 1918 and was honorably discharged Jan. 12, 1919.

HAYS, LLOYD E.—Born May 5, 1894, son of Mrs. Mary Hays, 154 Alwine Ave., Greensburg, entered service Sept 21, 1917. He went to Camp Lee, was attached to Company A, 320th Infantry, 80th Division. Was honorably discharged from service March 29, 1919.

HAYES, WILLIAM G.—Born Jan. 2, 1896, son of Lloyd M. and Eliza Hayes, 1436 Poplar St., entered service April 5, 1918 and was assigned to Camp Lee. He was attached to 10th Training Battalion, 155 Depot Brigade, did most of the cooking for that outfit and was honorably discharged Feb. 19, 1919.

HAYS, JOHN CURTEN—Son of Luther M. and Mary Elizabeth Hays, entered service May 27, 1918. Was sent to Camp Greenleaf and placed with the Hospital Training Corps. He sailed overseas in Sept. 1918. Returned to the United States July 16, 1919 and was honorably discharged later that month.

HAZEN, ROBERT T.—Born July 14, 1896, son of Mr. and Mrs .W. A. Hazen, enlisted Aug. 12, 1917 in Air Service. He was assigned to Kelly Field, attached to 97th Aero Squadron. Was appointed Sergeant. Sailed overseas Oct. 27, 1917. Returned June 22, 1919 and was honorably discharged from service Feb. 3, 1919.

HAZLETT, THOMAS EARL—Son of Thomas and Mary Hazlett, enlisted in August 1917, in the R. O. T. E. at Fort Benjamin Harrison. Was commissioned 1st Lieutenant and was placed with Company E, 360th Infantry, 90th Division. He sailed for France June 13, 1918. Was killed Novemher 1, 1918 by a high explosive shell and is buried at Bantheville, France.

HEBRANK, CHARLES R.—Born Aug. 18, 1895, son of Mr. and Mrs. William Hebrank, entered service May 15, 1917. He was assigned to Camp Houston, and attached to the Cavalry. Sailed overseas in the Fall of 1918. Returned to the United States in the Summer of 1919. Was honorably discharged from service.

HEDLUND, K. LAWRENCE—Born July 29, 1892, entered service Sept. 6, 1917. Was sent to Camp Lee and placed with Company B, 320th Infantry, 80th Division. He sailed overseas May 18, 1918, Saw active service. Returned to the United States May 30, 1919. Was honorably discharged June 8, 1919.

HECKLER, PAUL A.—Son of Mrs. Stella Heckler, entered service April 5, 1918. Was sent to Camp Lee and placed with Company I, 318th Infantry, 80th Division. Sailed for France May 7, 1918. Was in the Meuse-Argonne and St. Mihiel drives, Returned June 12, 1919. Was honorably discharged two days later.

HELMAN, WILLIAM SETH—Son of William S. and Margaret Helman, enlisted in June 1917 with 111th Signal Corps, 28th Division. Was stationed at Camp Hancock. He was made Corporal. Sailed overseas May 8, 1918. Saw active service with the 28th Division. Returned April 27, 1919 and was honorably discharged May 12, 1919.

HENDERSON, DAVID—Son of Mrs. Mary Henderson, enlisted April 21, 1917. Was sent to Fort Anderson, Mass., and attached to Battery C 55th Heavy Artillery. Sailed overseas March 25, 1918. Returned April 4, 1919. Was honorably discharged on April 18, 1919.

HENDERSON, ROBERT—Son of Mrs. Jane Henderson, enlisted in Nov. 1917. Was sent to Camp Dix and attached to Company E, 24th Engineers. Sailed overseas in Feb. 1918. Was in the St. Mihiel, Argonne and other battles. Returned in July 1919. Was honorably discharged later that month.

HENDERSON, THOMAS—Son of Mrs. Mary Henderson, entered service Aug. 8, 1918. Was sent to Camp Wadsworth and attached to the 56th Pioneer Regiment. Sailed overseas Aug. 26, 1918. Returned in June 1919. Was honorably discharged on June 30, 1919.

HENDERSON, FINLEY C.—Son of Mrs. Mary Henderson, entered service Sept. 3, 1918. Was sent to Camp Sherman, attached to Company D, 156th Training Battalion. Was honorably discharged. Oct. 9, 1918.

HENDRICK, ARTHUR ALLEN—Entered service Aug. 8, 1918. Was sent to Spartanburg, S. C. Was attached to Company A, 56th Infantry, later to Company B, 147th Engineers. Was honorably discharged Dec. 8, 1919.

HENTER, FRED—Born Jan. 27, 1896, son of Mr. and Mrs. J. A. Henter, enlisted May 27, 1918. He was attached to the Medical Corps at Fort Oglethorpe, then Washington, D. C. Was honorably discharged from service Dec. 21, 1919.

HERBERT, ROBERT DIXON—Son of Mr. and Mrs. William H. Herbert, entered service Sept. 21, 1917. Was assigned to Camp Lee. Was attached to Headquarters Company, 320th Infantry, 80th Division. Was transferred to Camp Hancock and entered the Air Service. Sailed overseas Feb. 10, 1918. Returned June 18, 1919 and was honorably discharged ten days later.

HERMAN, FRED F.—Son of Mr. and Mrs. August Herman, entered service April 2, 1918. Was sent to Camp Lee. Was attached to Company I, 319th Infantry, 80th Division. Sailed for France May 14, 1918. Returned Jnne 10, 1919. Was honorahly diacharged on June 16, 1919.

HERWICK, CHAS. L.—Son of Mr. and Mrs. J. C. Herwick, 421 Oakland Ave., entered service in 1918. He was assigned to Camp Sherman, was placed with 158th Depot Brigade, was appointed Corporal and died of Induenza Oct. 13, 1918.

HICE, WILLIAM R.—Son of Mr. and Mrs. George Hice, entered service Sept. 6, 1917. Was sent to Camp Lee and placed with Company B, 320th Infantry. Was appointed Corporal. Sailed May 18, 1919. Retnrned May 30, 1919. Was honorably discharged from service June 8, 1919.

HIGHBERGER, FRANK McMASTERS—Son of Mr. and Mrs. William K. Hghberger, enlisted in 1917 with the Medical Corps of the 110th Infantry, was sent to Camp Hancock. Sailed in May, 1918. Was gassed twice. Was in the St. Mihiel and Meuse-Argonne offensives. Returned in May 1919 and was honorably discharged on the 21st of that month.

HILEMAN, CHARLES C. JR.—Son of Charles C. Hileman, enlisted Sept. 11, 1918. Was attached to the Delaware Coast Artillery Corps. Was made Corporal. Honorably discharged from service Dec. 4, 1918.

HILL, CRAIG C.—Son of P. M. and Mary Hill, enlisted July 5, 1917 with Company I, 110th Infantry, 28th Division. Was sent to Camp Hancock. Sailed for France May 3 1918. Was commissioned 2nd Lieutenant. Returned July 5, 1919 and was honorably discharged two days later.

HISKER, EDWARD PAUL—Son of Mrs. Emma Hisker, enlisted in March 1917 in Air Service and was for a time stationed on the Mexican Border. Sailed overseas in April 1918. Returned April 4, 1919 and was, Sept. 1, 1919, stationed at Kelly Field.

HISKER, FRANK—Son of Mrs. Emma Hisker, entered service Sept. 26, 1917. Was sent to Camp Lee and placed with Company C, 305th Engineers, 80th Division. Sailed for France May 15, 1918. Returned in June 1919. Was honorably discharged the latter part of that month.

HISKER, WILLIAM JOHN—Born Nov. 22, 1893, son of Mrs. Emma Hisker, enlisted May 27, 1918. He was sent to Camp Greenleaf and attached to the Signal Corps. Was honorably discharged from service Jan. 28, 1919.

HOFFMAN, FRED W.—Son of William Hoffman, entered service Sept. 3, 1918. He was sent to Camp Sherman and attached to the 10th Infantry. Was honorably discharged from service Jan. 1, 1919.

HOFFMAN, HOMER D.—Son of Mr. and Mrs. Jacob G. Hoffman, Whitney, Pa., enlisted July 21, 1917, with Company E 110th Infantry, 28th Division. Was assigned to Camp Hancock. Sailed in May 1919. Was burned with gas Aug. 15. Retnrned Dec. 25 1918 and was honorably discharged Jan. 18, 1919.

HOFFMAN, L. W.—Son of John L. and Mary J. Hoffman, enlisted Aug. 15, 1917 with Company I, 110th Infantry 28th Division. Assigned to Camp Hancock. Sailed May 3, 1918. Was wounded July 29, 1918 in the second Battle of the Marne, and was in the hospital for six months. He returned in Feb. 1919 and was honorably discharged later that month.

HOFFMAN, WILLIAM, JR.—Son of William Hoffman, entered service Sept. 5, 1918. Was sent to Camp Greenleaf and placed with the 3rd Medical Corps. Sailed Oct. 5, 1918. Returned Aug. 5, 1919. Was honorably discharged Aug. 11, 1919.

HOHMAN, EDWARD C.—Son of Wendal and Bertha Hohman, enlisted Jan. 10, 1918 in Aviation. Was assigned to 258th, Aero Squadron. He was stationed at San Antonio. Sailed overseas the Summer of 1918. Returned Aug. 2, 1919. Was honorably discharged on the 11th of that month.

HOHN, ADAM—Son of Joseph and Barbara Hohn, entered service May 26, 1918 and was sent to Fort Oglethorpe. He was placed with Headquarters Detachment, Motor Unit of the Medical Department. Was honorably discharged Jan. 18, 1919.

HOHN, JOSEPH JR.—Son of Joseph and Barbara Hohn, enlisted April 21, 1917. Was assigned to Fort Andrews and was placed with Battery D, 66th Field Artillery. Sailed Sept. 23, 1918. Returned June 15, 1919. Was honorably discharged June 21, 1919 with rank of Corporal.

HOHN, JOSEPH—Son of Andrew Hohn, enlisted June 17, 1917. Was sent to Fort Oglethorpe and attached to the Medical Corps. Was transferred to Camp Lee. Sailed May 22, 1919. Saw active service. Returned May 27, 1919. Was honorably discharged June 4, 1919.

HOLDIN, RUDOLPH J.—Son of Mrs. Amil Johnston, entered service in 1918. Sailed overseas in May 1918. Was slightly gassed. Returned April 1, 1919. Was honorably discharged ten days later.

HORNICK, JOHN—Son of Mrs. Elizabeth Reber, enlisted in the Marine Corps, June 21, 1915. Was placed on board the U. S. S. Rhode Island. Sailed overseas Sept. 28, 1918. Returned April 13, 1919. Was honorably discharged July 10, 1919.

HOUGHTON, JOHN—Son of John and Mary Houghton, entered service Sept. 22, 1917. Was sent to Camp Lee and attached to Company A, 320th Infantry, 80th Division. Sailed overseas May 16, 1918. Returned May 30, 1919. Was honorably discharged June 8, 1919.

HOWARD, EDWARD JOHN—Son of P. F. Howard, enlisted Sept. 11, 1918 in the Heavy Artillery Corps. He was assigned to Fort Du Pont, Delaware. Was honorably discharged from the service of the United States December 11, 1918.

HOWARD, EUGENE P.—Son of P. F. Howard, 609 Alexander Street, enlisted Sept. 30, 1918 in a Heavy Artillery Officers' Training School. He was a candidate officer and was honorably discharged from the service of the United States Nov. 23, 1918.

HOWELL, WILBUR G.—Son of Mr. and Mrs. G. W. Howell, enlisted in 1917 in the 305th Aero Squadron. He was sent to Kelly Field. Sailed overseas in June 1918. Returned in Dec. 1918 and was honorably discharged later that month with rank of Sergeant.

HUFF, GEORGE FRANKLIN—Son of Mr. and Mrs. W. A. Huff, enlisted April 2, 1917 with the Rail Road Engineers. He was stationed at Fort Niagara. Was commissioned Captain. Sailed overseas August 6, 1917. Was, Sept. 1, 1919, still with the American Expeditionary Forces.

HUFF, WILLIAM AUGUSTUS Jr.—Son of Mr and Mrs. W. A. Huff, North Main St., enlisted in Oct. 1918. He was in the S. A. T. C. at Carnegie Tech. Was honorably discharged from service in Dec. 1918.

HUFF, VORIS K.—Son of Mrs. Ella M. Huff, enlisted May 28, 1917. Was attached to the Medical Corps and was sent to Fort Sam Houston, Texas. Sailed overseas in August 1917. Returned in May 1919 and was honorably discharged from service on the 20th of that month.

HUGLEY, THOMAS—125 Depot Street, entered service in 1918. He was sent to Camp, then overseas. Returned to the United States in the Spring of 1919 and was honorably discharged from Military service a short time later.

HUTCHINSON, CLARENCE MAYO—Son of Amos King Hutchinson, enlisted in April 1917 with the 406th Telegraph Battalion. He was sent to Camp Vail. Sailed Aug. 12, 1917. Helped build Pershing's Headquarters. Returned to the United States April 20, 1919. Was honorably discharged one week later.

HUTCHINSON, WALTER J.—Born Jan. 9, 1887, son of Mr. and Mrs. King Hutchinson, enlisted in the Navy and was sent to Philadelphia. He was transferred to Newport News. Was 1st Class Engine Man. Has made 15 trips across and was , Sept. 1, 1919, not yet discharged from srvice.

JAMISON, JOSEPH STEEL—Son of Mr. and Mrs. Robert L. Jamison, enlisted in 1917. Was sent to Camp Hancock and attached to the 109th Field Hospital, 103rd Sanitary Train of the 28th Division. Sailed in May 1918. Returned in May 1919. Was honorably discharged the latter part of that month.

JENNINGS, WILBUR E.—Enlisted Aug. 1, 1918, in the Marine Corps. He was sent to Paris Island, placed with Company 83, 6th Regiment, 2nd Division. Went overseas Oct. 21, 1918. Returned to the United States Aug. 6, 1919 and was honorably discharged from service one week later.

JENICK, JOHN T.—Son of Mrs. Mary Jenick, Haydenville, enlisted Aug. 1, 1917. Was sent to Camp Greenleaf and placed with the 318th Field Hospital, of the 80th Division. Sailed for France May 26, 1919. Returned May 31, 1919 and was honorably discharged from service June 9, 1919.

JENSEN, HENRY—Enlisted in 1910. Was sent to Petersburg and attached to Company A, 4th Infantry, 3rd Division of the Regular Army. He was appointed Sergeant. Sailed overseas April 15, 1917. Returned in July 1919, and was, September 1, 1919, still in the service of the United States.

JOHNSON, CHARLES J.—Son of John O. Johnson, entered service Sept. 6, 1917. Was sent to Camp Lee and placed with Company I, 320 Infantry, 80th Division. Sailed overseas May 21, 1918. Was gassed. Returned May 30, 1919 and was honorably discharged from service June 9, 1919 with the rank of Sergeant.

JOHNSON, CHARLES RICHARD—Son of Andrew and Anna Johnson, enlisted June 4, 1918 in the Navy. He was sent to the Great Lakes Naval Training Station, then Philadelphia Navy Yards. Was on board the U. S. S. Georgia. Made two trips across and was honorably discharged from service July 16, 1919.

JOHNSON, FRANK E.—Son of W. H. and Agnes Johnson, enlisted Sept. 8, 1918. Was sent to Fort Benjamin Harrison and was attached to the 5th Provisional Battalion. Sailed overseas Nov. 13, 1918. Returned July 4, 1919. Was honorably discharged on the 11th of that month.

JOHNSON, JOHN W.—Son of Mr. and Mrs. William Johnson, enlisted in November 1917 in the Air Service and was sent to Rantoul, Ill. He sailed for France Feb. 26, 1918. Returned to the United States July 4, 1919. Was honorably discharged on the 26th of that month.

JOHNSON, LESTER WILLIAM—Son of Mrs. Cordillia Johnson, enlisted in June 1916, with Company I, 110th Infantry, 28th Division. He sailed overseas May 3, 1918 and was killed in action July 30, 1918.

JOHNSON, R.—Son of Mr. and Mrs. William Johnson, enlisted in May 1918, was sent to Camp Ustus, Va., and placed with Battery C, 47th Heavy Artillery, 2nd Army Corps. He sailed overseas in Oct. 1918. Returned May 22, 1919. Was honorably discharged June 5, 1919.

JOHNSTON, BURRELL—Son of Mrs. Harriet Johnston, enlisted in Sept. 1918. He was attached to Company B, in the S. A. T. C. at Pennsylvania College, Gettyshurg. Was honorably discharged from service Dec. 16, 1918.

JOHNSTON, GLENN R.—Born in Oct. 1899, son of Mr. and Mrs. James Johnston, enlisted June 31, 1917. He was sent to Camp Sheridan. Was honorably discharged from the service of the United States in Jan. 1919.

JOHNSTON, JAMES E.—Son of Mr. and Mrs. Albert C. Johnston. Entered service Jan. 24, 1918. Was assigned to Ft. Oglethorpe and embarked from Camp Mills on June 7, 1918. Attached to the Medical Corps, 138th Co., 138th Regiment, 35th Division. Was slightly injured by shrapnel in Meuse-Argonne offensive. Returned April 28, 1919. Was honorably discharged on May 20, 1919.

JOHNSTON, WILLIAM RALPH—Son of Mr. and Mrs. J. S. Johnston, enlisted June 23, 1916 with Company I, 110th Infantry, 28th Division. He was appointed Corporal. Sailed overseas in May 1917. Was gassed Sept. 8, 1918. Returned to the United States and was honorably discharged from service May 23, 1919.

JONES, CHARLIE E.—Son of John Jones of Midway, entered service in May 1918. Was sent to Camp Greenleaf and attached to Base Hospital No. 88. Was transferred to Camp Crane, Sailed overseas Aug. 23, 1918. Returned July 23, 1919. Was honorably discharged Aug. 5, 1919.

JONES, R. E.—Son of John Jones of Midway, entered service Sept. 21, 1917. Was sent to Camp Lee and attached to Company A, 320th Infantry, 80th Division. Sailed overseas May 18, 1918. Returned May 30, 1919. Was honorably discharged June 8, 1919.

JULIAN, GEORGE—Son of Mrs. Josephine Julian, entered service in the Fall of 1917. Was sent to Camp Lee and attached to Company A, 320th Infantry, 80th Division. Sailed for France May 18, 1918. Was gassed. Returned May 30, 1919. Was honorably discharged in June 1919.

KEOUGH, LAWRENCE D.—Born May 5, 1894, son of John Keough entered service Aug. 8, 1918. He was sent to Camp Wadsworth and was placed with Company A, 56th Infantry. Was honorably discharged from service Nov. 15, 1918.

KARNS, WILLIAM CLYDE—Son of Mr. and Mrs. J. G. Karns, entered service in Sept. 1917. Was sent to Camp Lee, attached to Company A, 320th Infantry, then Company E, 30th Infantry. Sailed April 1, 1918. Was wounded and in hospital six weeks. Returned April 25, 1919 and was honorably discharged May 2, 1919.

KECK, GEORGE—Son of Mrs. Lydia A. Keck, entered service June 25, 1918. Was sent to Camp Lee and placed with the Field Remount Squadron. He was transferred to Camps Meade and Joseph E. Johnson. Was honorably discharged from service Jan. 15, 1919.

KECK, JAMES STANTON—Son of M. C. and Mary A. Keck, enlisted Feb. 18, 1918 in the Medical Corps. Went directly overseas with the Bellview Hospital No. 1. Was made 1st class Sergeant. Returned the latter part of April 1919 and was honorably discharged from service May 14, 1919.

KECK, JOHN ADAM—Son of Mrs. Lydia Keck, enlisted Sept. 11, 1918 with the Coast Artillery Corps and was sent to Fort DuPont. Was attached to Headquarters Company, 7th Trench Mortor Battalion. Sailed overseas in Oct. 1918. Returned Jan. 7, 1919. Was honorably discharged a week later.

KECK, RICHARD ALLEN—Son of Mrs. Lydia Keck, enlisted June 25, 1916 with Company I, 110th Infantry, 28th Division. Went to Camp Haucock and sailed overseas May 3, 1918. Was in the 5th German offensive, the advance on Ourcq and Vesle, and other battles. Returned May 12, 1919. Was honorably discharged on May 23, 1919 with rank of Corporal.

KEENAN, EDWARD A.—Son of Mr. and Mrs. James Keenan, enlisted Aug. 5, 1917 with the 306th Engineers. Was assigned to Camp Merritt. Sailed overseas in Aug. 1918. Was in the Meuse-Argonne and other battles. Returned in Aug. 1919 and was honorably discharged from service later that month.

KEENER, LEMUEL OFFUTT—Son of John and Alice L. Keener, entered aervice July 23, 1918. Was sent to Camp Lee, attached to Company C, 1st Battalion, Infantry Replacement Camp. Was made Corporal. Honorably discharged Dec. 12, 1918.

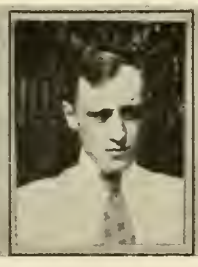

KEENER, PAUL C.—Entered service May 27, 1918. Was sent to Camp Greenleaf and attached to Base Hospital No. 20. Was transferred to Camp Crane. Sailed overseas Aug. 22, 1918. Honorably discharged from service July 7, 1919.

KEEPERS, D. MARK—Son of George and Elizabeth Keepers, enlisted in the Navy June 2, 1912. Was on board the U. S. S. Cincinnati for 4 years. During the war he made 13 trips across the Atlantic on the transport President Grant. Was released from service in June 1919.

KEIM, HOWARD P.—Son of Mrs. M. B. Keim, entered service in July 1918. Was sent to Camp Lee and was attached to Company G, 316th Infantry, 79th Division. Was transferred to Camp Dix. Sailed Sept. 6, 1918. Returned May 29, 1919. Was honorably discharged June 9, 1919.

KELLER, R. HARRY—Entered service Aug. 29, 1918. Was sent to Camp Lee and placed with Company C, 93rd Engineers. Was then transferred to Fort Benjamin Harrison. Was honorably discharged from service Dec. 16, 1918.

KELLEY, CHARLES—Son of John L. Kelley, 813 West Otterman St. Entered service Sept. 4, 1918. He was sent to Camp Sherman attached to the 158th Depot Brigade. Was transferred to Camp Greenleaf. Was, Sept. 1, 1919, still in service.

KELLEY, RALPH—Son of Mr. and Mrs. A. F. Kelley, Fulton St., enlisted in Sept. 1918. He was in the O. T. C. at Camp Gordon. Was honorably discharged from the service of the United States in Dec. 1918.

KELLEY, MARK L.—Son of Mr. and Mrs. A. F. Kelley, enlisted June 23, 1916 with the 107th Field Artillery, Sanitary Detachment and was assigned to Fort Benjamin Harrison. Was later transferred to Camp Hancock. Sailed May 18, 1918. Returned May 9, 1919. Was honorably discharged May 21, 1919.

KENNELTY, CLARENCE M.—Son of Mr. and Mrs. George W. Kennelty. Entered service Dec. 5, 1917 and was sent to Camp Greenleaf. Was attached to Hospital Train No. 54. Sailed overseas in Feb. 1918. Saw active service. Returned July 19, 1919. Was honorably discharged ten days later.

KEMERER, JOSEPH W.—Born Oct. 9, 1898, son of George Kemerer, 333 West Pitt St., enlisted Aug. 8, 1917. He was sent to Camp Taylor. Was honorably discharged from the service of the United States, June 7, 1919.

KETTERING, CHARLES — Born June 27, 1898, son of William and Ella Kettering, enlisted in 1918. He was in the S. A. T. C. at the University of Pittsburgh. Was honorably discharged from service in 1919.

KETTERING, GEORGE M.—Born in 1897, son of John and Ida Kettering, entered service in Sept. 1918. He was sent to Camp Greenleaf, attached to the Medical Corps. Was honorably discharged from the service of the United States in July 1919.

KETTERING, HARRY—Born Oct. 5, 1898, son of William and Ella Kettering, entered service Aug. 9, 1918. He was sent to Camp Lee, placed with Company A, 8th Training Battalion, Replacement Company. Was honorably discharged from the service of the United States Dec. 21, 1918.

KETTERING, MAURICE M.—Son of H. F. Kettering, entered service Sept. 22, 1917. Was sent to Camp Lee and placed with the 320th Machine Gun Battalion. Sailed overseas in May 1918. Was wounded in the shoulder by machine gun fire and shrapnel. Returned in March 1919 and was honorably discharged later that month.

KIELY, WILLIAM G.—Son of Charles F. Kieley, enlisted June 24, 1917, with the Medical Corps of the 107th Artillery, 28th Division. He was sent to Camp Hancock. Sailed overseas May 18, 1918. Returned to the United States in April 1919. Was honorably discharged from service on the 8th of May, 1919.

KIEHL, WILLIAM F.—Son of Amos Kiehl, enlisted in Sept. 1916, with Company I, 110th Infantry, 28th Division. He was sent to Camp Hancock and was appointed Sergeant. Sailed overseas in May 1917. Returned to the United States in May 1919. Was honorably discharged from service later that month.

KILGORE, JEROME J.—Son of Mrs. Elizabeth H. Kilgore, enlisted April 9, 1917 with Company I, 110th Infantry, 28th Division. He went to Camp Hancock. Sailed for France May 3, 1918. Returned to the United States May 13, 1919. Was honorably discharged May 28, 1919.

KILGORE, JOHN A.—Son of Mrs. Elizabeth H. Kilgore, entered service Sept. 5, 1917. Was sent to Camp Lee and placed with Company I, 320th Infantry, 80th Division. Sailed overseas in May 1918. Was wounded Aug. 13, 1918. Returned in May 1919 and was honorably discharged from service June 9, 1919.

KILGORE, ROBERT—Son of Sheriff and Mrs. John P. Kilgore, entered service Sept. 11, 1918. Was assigned to Fort DuPont, Delaware. Was attached to the Headquarters Company of the 7th Trench Mortor Battalion. Sailed overseas Oct. 30, 1918. Returned Jan. 8, 1919. Was honorably discharged from service on the 16th of that month.

KIMMELL, EDWARD H.—Son of Mary Kimmell, enlisted Dec. 13, 1917. Was attached to the Ordnance Department, 102 Depot Brigade. Was sent to Camp Hancock. Was appointed 1st Sergeant. He was ready to sail, took Influenza, was sent home and honorably discharged from service April 26, 1919.

KIMMEL, FRANK S.—Son of Mrs. Mary A. Kimmell, entered service May 3, 1918. He was engaged in Y. M. C. A. work. Sailed overseas Sept. 1, 1918. Returned to the United States July 18, 1919 and was honorably discharged from service two days later.

KIRK, WILBER K.—Son of Mr. and Mrs. E. W. Kirk, enlisted Sept. 5, 1917 with Company I, 110th Infantry, 28th Division. Went to Camp Hancock. Sailed overseas March 4, 1918. Was made Corporal. Returned July 19, 1919. Was honorably discharged from service on the 25th of that month.

KISH, WILLIAM BERTE—Entered service May 25, 1918. Was sent to Camp Greenleaf and attached to the Hospital Train No. 54. Was made Sergeant. Sailed for France Nov. 9, 1918. Returned to the United States April 2, 1919. Was honorably discharged from service on the 17th of that month.

KISTLER, J. HARRY—Son of W. E. and Ida Kistler, enlisted May 31, 1917 with Company F, 82nd Field Artillery. He went to Fort Russell was transferred to the 24th Cavalry at Camp Logan, then El Paso. Was sent to the A. & M. Detachment Station and was at the time of publication still in service.

KLINGENSMITH, CARROLL A.—Born June 21, 1890, son of John M. Klingensmith, 116 Hawthorn Ave. Entered service in June 1918. He was stationed at Camp Wheeler. Was honorably discharged from Military service in Dec. 1918.

KLINGENSMITH, JOHN—Son of Mrs. Maggie Ruff Klingensmith, enlisted July 1, 1917 with Headquarters Company 110th Infantry, 28th Division. Was sent to Camp Hancock. Was appointed Sergeant Major. Sailed overseas May 5, 1918. Was wounded at Chateau Thierry July 29, 1918 and died in France Aug. 15, 1918.

KLINGENSMITH, LEVI FRANKLIN—Son of Mrs. J. F. Klingensmith, entered service July 27, 1918. Was assigned to Camp Forrest. Was attached to 41st Company, 20th Engineers. Sailed for France Oct. 27, 1918. Returned to the United States June 1, 1919 and was honorably discharged from service ten days later.

KLINGENSMITH, REEL B.—Son of Mrs. M. C. Klingensmith, entered service in March 1918. Was sent to Camp Grant and placed with the Medical Detachment, 21st Engineers. Went overseas in 1918. Returned to the United States in June 1919 and was honorably discharged from aervice later that month.

KLINGENSMITH, WILLIAM I.—Son of Mrs. M. C. Klingensmith, entered service in June 1918. Was with Headquarters Detachment, 305th Engineers. Sailed overseas in July 1918. Was made Corporal. Returned to the United States in June 1919 and was honorably discharged from aervice later that month.

KLEMANN, FRED—Son of Mrs. Margaret Klemann, 516 Jack St., enlisted Sept. 1, 1918. He was in S. A. T. C. at Cambridge Springs, then Camp Upton. Was honorably discharged from service of the United States Dec. 28, 1918.

KLOES, WALTER—Son of Mrs. Lena Kloes, entered service May 27, 1918. Was sent to Camp Greenleaf and attached to the 129th Ambulance Corps. Sailed overseas Sept. 8, 1918. Returned May 24, 1919. Was honorably discharged June 5, 1919.

KOBLESKY, CASEY—Son of Mrs. Anna Rigo, entered service Sept. 22, 1917. Was sent to Camp Lee and placed with Company A, 320th Infantry, 3rd Division. Sailed overseas April 1, 1918. Was in the Champagne-Marne Defensive, St. Mihiel, Mense Argonne and other battles. Returned Aug. 23, 1919. Was honorably discharged Aug. 27, 1919.

KOSINSKY, VINCENT—22 Lincoln St., born Feb. 13, 1892. Entered service April 5, 1918. He was sent to Camp Lee and placed in the Quartermasters Corps. Was honorably discharged from the service of the United States May 7, 1919.

KOSS, HARRY E.—Son of Mr. and Mrs. John Koss, Haydenville. Entered service Aug. 1, 1918. Sailed from Hoboken Nov. 13, 1918. Returned to the United States July 6, 1919. Was honorably discharged from Military service July 5, 1919.

KOSS, LEWIS—Son of Mr. and Mrs. John Koss, Haydenville. Entered service May 26, 1918 and was placed with Base Hospital No. 20. He sailed overseas August 24, 1918. Returned to the United States April 28, 1919. Was honorably discharged from the service May 7, 1919.

KOTOUCH, ROBERT, JR.—Son of Robert Kotouch Sr., enlisted June 4, 1917 with Company I 110th Infantry, 28th Division. Was transferred Aug. 23, 1917 to the 149th Machine Gun Battalion, Rainbow Division. Sailed overseas Oct. 18, 1917. Was awarded a French War Cross. Was killed in action March 8, 1918 and is buried in a Cemetery at Donyenren, France.

KOUGH, PAUL E.—Born March 11, 1892, son of Mrs. Minnie Kough, Greensburg, Pa. Enlisted May 12, 1918. He was in the Air Service. Was appointed 1st Sergeant. Was honorably discharged from service Nov. 16, 1918.

KOUGH, RALPH L.—Son of Mrs. Minnie Kough, entered service April 6, 1918. Was sent to Camp Lee and placed with Company D, 315 Infantry, 80th Division. He sailed for France June 5, 1918. Was wounded Oct. 22, 1918. Returned to the United States March 26, 1919. Was honorably discharged April 1, 1919.

KOZAIN, JOHN E.—Son of Frank Kozain, enlisted with Company I, 110th Infantry. Was on the Mexican Border. Was honorably discharged on account of his eyes. He went back into service in March 1918. Was sent to Camp Lee and appointed Mess Sergeant. Was honorably discharged from service in July 1919.

KOZIAN, JOSEPH M.—Son of Frank Kozian, Claridge, Pa. Enlisted July 6, 1917 in the United States Navy. He went to the Newport Training Station. Was on board the U. S. S. Crosby. Was engaged in salvage work. Was honorably discharged from service Oct. 8, 1919.

KRAJEWSKI, JOE—Entered service Aug. 29, 1918, was sent to Camp Lee and was placed with Company B, 145th Infantry, 37th Division. Sailed June 23, 1918 was in a number of the large battles, returned March 20, 1919 and was honorably discharged April 10, 1919.

KRAJEWSKI, JOHN—Entered service May 3, 1918, was sent to Fort Thomas. Was attached to the 34th Artillery. Sailed Aug. 17, 1918, returned Jan. 19, 1919 and was honorably discharged June 24, 1919.

KUHNS, JOHN—Son of Jacob U. Kuhns. Enlisted April 1917, Base Hospital No. 10. Sailed for France May 1917, returned April 1919 and was honorably discharged later that month.

KUHNS, J. FLOYD—Son of Oscar Kuhns, enlisted April 16, 1917, with Company I, 110th Infantry, 28th Division. Sailed May 3, 1918. He was in all the important battles with the 28th Division. Returned May 12, 1919 and was honorably diacharged later that month.

KUHNS, RICHARD A.—Son of Immanual Kuhns, enlisted May 30, 1917 with Company I, 110th Infantry, 28th Division and was sent to Camp Hancock. Was honorably discharged Feb. 4, 1918.

KUHNS, WILBUR B.—Son of Jacob U. Kuhns. Enlisted as an Ambulance Driver Oct. 1917. Sailed June 1918, returned April 1919 and was honorably discharged later that month.

KURTZ, SEBASTIAN—Son of Mrs. Catherine Keck, entered service May 26, 1918, was sent to Fort Oglethorpe and attached to Company C, 605th Engineers. He was transferred to Camp Forrest, sailed Aug. 1918, returned June 1919 and was honorably discharged the latter part of that month.

LA BELLE, JAMES—Son of Oscar LaBelle, entered service Aug. 2, 1918, was sent to Camp Custer and attached to Company D, 803rd Infantry, 92nd Division. He transferred to Camp Grant and Upton, sailed Sept. 17 1918, returned July 18, 1919 and was honorably discharged July 25, 1919.

LAIRD, JOHN K.—Son of Mr. and Mrs. Frank B. Laird, enlisted May 29, 1917, with the 107th Field Artillery and was sent to Camp Hancock. Was transferred to Camp Jackson then Camp Funston. Commissioned 2nd Lieutenant, sailed Oct. 29, 1918, returned July 1919 and was honorably discharged Aug. 2, 1919.

LANG, RALPH CLIFFORD—Son of Mr. and Mrs. Lambert C. Lang, entered service in Sept. 1917, was sent to Camp Lee and was attached to Headquarters Company, 320th Infantry, 80th Division. Sailed May 1918, was wounded Oct. 9, 1918, returned April 1919 and was honorably discharged later that month.

LARKIN, FRANCIS JOSEPH—Son of Mrs. Anna Larkin, entered service April 5, 1918 was attached to Company D, 315th Machine Gun Battalion, 80th Division. He sailed May 17, 1918, was in the St. Mihiel and Meuse-Argonne offensives, returned May 30, 1919 and was honorably discharged June 10, 1919.

LAWSON, JAMES C.—Son of Mrs. Ada Lawson, entered service May 26, 1918, was sent to Camp Greenleaf and attached to the Medical Department. He was transferred to Rahway, N. J. Was ready to sail overseas when Armistice was signed. Was honorably discharged Jan. 11, 1919.

LEE, RALPH E.—Son of Robert E. Lee, entered service in the fall of 1918. Was sent to Camp Custer then Greenleaf was attached to the Infantry and was honorably discbarged May 12, 1919.

LINSENBIGLER, J. W.—Son of Mr. and Mrs. S. C. Linsenbigler, enlisted April 1918. Was sent to Camp Megis, was attached to the Quartermasters Corps, was transferred to Hazelhurst Aviation, and was honorahly discbarged April 22, 1919.

LEMON, GEORGE C.—Son of A. W. Lemon, enlisted April 20, 1917. He was sent to Philadelphia and was honorably discharged July 21, 1917.

LEONE, LOUIS—Son of Mike and Mary Leone, entered service Sept. 1, 1917, was sent to Camp Lee, placed with Company B, 320th Infantry, 80th Division. Sailed overseas Sept. 4, 1918, with Company A, 56th Infantry, was wounded, returned Jan. 1919 and was honorably discharged the 18th of that month.

LEONE, THOMAS—Son of Mike and Mary Leone, enlisted in June 1918 in the United States Navy. He was sent to Cape May and was honorably discharged March 1919.

LESEMAN, EUGENE W.—Son of Mrs. Anna Leseman, entered service May 26, 1918 was sent to Camp Greenleaf and attached to 1st Training Battalion. He was transferred to 8th Company Depot Brigade and was honorably discharged Jan. 7, 1919.

LETKE, WILLIAM—Entered service July 10, 1917 was attached to Company F, 58th Infantry, 4th Division. Sailed May 7, 1918, was wounded October 4, 1919 in the Argonne offensive, returned April 2, 1919 and was honorably discharged April 15, 1919.

LEVENDUSKY, ROBERT J.—Son of Mr. and Mrs. Adam Levendusky. He entered service Sept. 5, 1918, was attached to the Medical Corps at Camp Greenleaf and was honorably discharged Feb. 5, 1919.

LEVENDUSKY, WALTER C.—Son of Mr. and Mrs. Adam Levendusky, entered service May 27, 1918. He was sent to Camp Greenleaf, placed in the Medical Band, transferred to Hampton, Va. Still in service.

LEWIS, ARCHIE LUCIEN—Son of Mrs. Alice Lewis, entered service April 25, 1917. He went to Camp Vaile, was attached to the Signal Corps, sailed Aug. 7, 1918, returned Apirl 20, 1919 and was honorably discharged April 26, 1919.

LEWIS, CALVIN E.—Son of Mr. and Mrs. William Lewis, entered service Oct. 7, 1917, was sent to Camp Lee and placed with Company F, 166th Infantry, 42nd Division. He sailed Feb. 13, 1918, was wounded Oct. 14, 1918, returned April 25, 1919 and was honorably discharged May 16, 1919.

LEWIS, JOHN A.—Son of Mr. and Mrs. William Lewis, entered service May 27, 1918, went to Camp Greenleaf and was attached to General Hospital No. 3. Was honorably discharged Oct. 22, 1918.

LEWIS, WILLIAM R.—Son of Mr. and Mrs. William Lewis, entered service April 5, 1918. He was assigned to Camp Lee, placed with Company C, 54th Cavalry and was honorably discharged April 22, 1918.

LOCHRA, ALBERT PULTZ—Entered service May 26, 1918. He was sent to Fort Oglethorpe, attached to General Hospital No. 3 and was honorably discharged Aug. 7, 1919.

LOGAN, ROY—Son of Mr. and Mrs. Alex Logan, enlisted Jan. 15, 1915 in the United States Navy. He was Chief Mechanic.

LONG, CLARE V.—Son of Harry P. Long, enlisted in the Navy in Sept. 1918. He was made 1st class machinist and was, Sept. 1, 1919, still in the Naval Reserve.

LONG, RAYMOND B.—Son of William C. and Ida M. Long, enlisted June 10, 1917. He was sent to Fort Oglethorpe, was placed with Troop D, 11th Cavalry was transferred to Newport News and Fort Myers and was honorably discharged June 20, 1919.

LONG, ROBERT H.—Son of Mr. and Mrs. Caleb W. Long, entered service Sept. 22, 1917. was sent to Camp Lee and placed with Company A, 320th Infantry, 80th Division. He sailed May 18, 1918, was in the Mense-Argonne and other important battles, returned Jan. 22, 1919 and was honorably discharged three days later.

LUNK, JOHN RALPH—Son of Mr. and Mrs. August Lunk Enlisted July 30, 1918. He was attached to the Quartermasters Corps, at Camp Mills, was made Corporal and was honorably discharged Jan. 8, 1919.

LUTE, CLYDE E.—Son of Ephriam and Jane Lute, entered service Feb. 26, 1918 was sent to Camp Lee. He was attached to Company A, 111th Infantry, 28th Division, was honorably discharged May 3, 1918 on account of his eyes.

LUTZ, FRANK HENRY—Son of Alex. and Amanda Lutz, entered service Aug. 29, 1918 and was sent to Camp Lee. He was transferred to Camp Wadsworth, attached to Company C, 6th Anti Air Craft Machine Gun Battalion and was honorably discharged Dec. 23, 1918.

LUTE, GEORGE E.—Son of Ephriam and Jane Lute, entered service July 29, 1918. Was sent to Syracuse N. Y., placed with 18th Infantry, 5th Battalion and was honorably discharged Aug. 30, 1918.

LYONS, JOHN S.—Enlisted May 3, 1918, was sent to Fort Thomas and was placed with Company F, 52nd Infantry. He was honorably discharged Nov. 27, 1918.

McADAMS, DANIEL — Enlisted Sept. 5, 1918, was sent to Camp Greenleaf and attached to Medical Corps of the 56th Search Light Engineers. Was transferred to Camp Upton, sailed Sept. 1918. Returned April 1919 and was honorably discharged May 1, 1919.

McAFEE, J. R.—Son of Mrs. Bertha McAfee, enlisted in 1918. He was stationed at the University of Pittsburgh and was honorably discharged Nov. 1919.

MacALISTER, ROBERT—Son of Mrs. Elizabeth MacAlister, enlisted Oct. 23, 1917 with Evacuation Hospital No. 3. He was stationed at Fort Oglethorpe, sailed Jan. 12, 1918, was in the Aisne-Marne. St. Mihiel, Meuse-Argonne, returned April 20, 1919 and was honorably discharged April 24, 1919.

McALISTER, PETER D.—Son of Mrs. Elizabeth McAlister, enlisted June 24, 1916 with Company I, 110th Infantry, 28th Division. He was sent to Camp Hancock, sailed May 3, 1918, was wounded Aug. 25, 1918 at the Vesle River, returned April 25, 1919 and was honorably diacharged May 23, 1919.

MacHARDY, ALEX C.—Son of Mrs. Margaret MacHardy, enlisted March 1, 1918. He was attached to Air Service, was sent to Scott Field, was 2nd Lieutenant. Was honorably discharged Feb. 1919.

McCAHAN, JOHN D.—Son of Mr. and Mrs. Richard McCahan, entered service April 14, 1919. He went to Camp Meade, was attached to Company D. Sailed May 11, 1919. Still in service.

McCALL, ADD.—Entered service May 16, 1918, was sent to Camp Laurel and attached to Headquarters Company Transportation Corps. Sailed June 30, 1918, was transferred to Company F, 166th Engineers, was stationed at Archangle, Russia, was wounded, returned Oct. 2, 1919 and was honorably discharged Oct. 13, 1919.

McCANN, PETER F.—Son of Mrs. Rosalie McCann, entered service Oct. 20, 1918. He was sent to Fort Du-Pont, attached to the Coast Artillery Corps, was honorably discharged May 15, 1919.

McCARTNEY, CHARLES EDWARD —Son of Mr. and Mrs. Charles McCartney, enlisted June 11, 1917. He was attached to Company I, 110th Infantry, and was honorably discharged July 24, 1917.

McCARTNEY, GROVER CLEVELAND—Son of Mr. and Mrs. Charles McCartney, entered service May 27, 1918. Was sent to Camp Greenleaf, was attached to General Hospital No. 3. Still in service.

McCARTNEY, JOHN SCOTT—Son of Mr. and Mrs. Charles McCartney, entered service April 1918. Sent to Camp Greenleaf. Was attached to Base Hospital No. 28, sailed June 1918 returned April 30, 1919 and was honorably discharged May 1919.

McCLAIN, ROSEMARY—A graduate nurse of the Westmoreland Hospital, enlisted Jan. 1918. She was assigned to a Naval Hospital in Philadelphia, then was transferred to a Hospital in Mass. and was, Sept. 1, 1919, still in the service.

McCOMBE, JOHN—Enlisted March 15, 1918 was sent to Kelley Field. He was attached to 2nd Aero Squadron was honorably discharged May 29, 1919.

McCONNELL, JAMES L.—Son of Mr. Harry McConnell, enlisted in 1917. Was sent to Camp Shomy. Attached to Company L, 29th Infantry and was Sept. 1, 1919 still in the service.

McCONNELL, ROBERT S.—Son of Mr. and Mrs. A. D. McConnell, enlisted in Feb. 1918 in Balloon Service, went to Kelly Field and was placed in the 14th Balloon Company. He sailed July 1918, returned Aug. 1919 and was honorably discharged.

McCORMICK, JOHN—Son of Mrs. Anna McCormick, entered service April 5, 1918. He went to Camp Lee, was in the Officers' Training School was honorably discharged Nov. 23, 1918.

McCURDY, FRANK L.—Entered service July 22, 1918, was sent to Camp Lee and placed with Company A, 316th Infantry, 79th Division. Sailed Sept. 7, 1918, was in the Argnnne and a number of other offensives, returned May 29, 1919 and was honorably discharged June 7, 1919.

McDIVITT, LIEUTENANT F. C.—Enlisted Aug. 27, 1917, was assigned to Camp Green and attached to Company G, 38th Infantry, 3rd Division. He was commissioned 1st Lieutenant, sailed Feb. 27, 1918, was slightly gassed, returned Nov. 1918 and was honorably discharged Aug. 1, 1919.

McDONALD, THOMAS P.—Son of J. P. and Jane McDonald, entered service Feb. 26, 1918. Sent to Camp Lee and placed with the 83rd Transportation Corps. He sailed June 30, 1918, returned July 30, 1919 and was honorably discharged Aug. 4, 1919.

McINDOE GEORGE ALBERT—Son of J. G. McIndoe, entered service May 27, 1918. He was sent to Camp Greenleaf, then Crane, Mills and Dix, sailed Aug. 24, 1918, returned April 28, 1919 and was honorably discharged May 8, 1919.

McINDOE, RAYMOND M.—Son of Mr. and Mrs. Thomas W. McIndoe, entered service Oct. 24, 1917. He was attached to Company D, 34th Engineers, sailed July 8, 1918, returned July 18, 1919 and was honorably discharged Aug. 5, 1919.

MacINNES, JAMES ALLEN—Son of James aod Blanche Innes, enlisted in Sept. 1918. He was attached to Company B, in the S. A. T. C. at Pennsylvania College and was honorably discharged Dec. 1918.

McINTYRE, HENRY S, 3rd—Enlisted as a Y. M. C. A. worker in Nov. 1917. He was stationed at Camp Hancock, and was, Nov. 1, 1919, still in service at the Greensburg Y. M. C. A. in charge of returned soldiers.

McINTYRE, LEWIS W.—Son of Mrs. Sarah McIntyre, entered service Oct. 6, 1917 was sent to San Antonio and placed with the 153rd Aero Squadron. He sailed Feb. 1918, returned March 7, 1919 and was honorably discharged on the 19th of that month.

McINTYRE, WALTER ROY—Son of Mrs. Sarah McIntyre, entered service May 27, 1918, and was sent to Camp Greenleaf. He was assigned to Base Hospital No. 20 then Allentown, sailed July 1918, returned May 1, 1919 and was honorably discharged the 6th of that month.

McINTYRE, TURNEY S.—Son of Henry S. and Emma T. McIntyre enlisted in Aug. 1917. He was sent to Fort Sheridan, attached to Casual Company, 30th Infantry, 3rd Division. Was commissioned 2nd Lieutenant. Sailed overseas in Jan. 1918. Was slightly gassed. Returned May 25, 1919.

McILVAINE, CHARLES R.—Son of Emma McIlvaine, entered service April 5, 1918. Was sent to Camp Lee, Company K, 320th Infantry, 80th Division, sailed May 26, 1918, returned May 30, 1919 and was honorably discharged June 8, 1919.

McILVAINE, CLYDE C.—Son of Mrs. Emma McIlvaine, enlisted June 22, 1916 with Company I, 110th Infantry, 28th Division and was assigned to Camp Hancock. He sailed overseas May 3, 1918, was wounded Aug. 25, 1918 at Vesle, returned May 12, 1919 and was honorably discharged May 23, 1919.

McKEE, JOHN K.—Son of Mrs. Sarah McKee, entered service Sept. 21, 1917, was sent to Camp Lee and attached to Company A, 320th Infantry, 80th Division. He sailed May 19, 1918. Was killed by machine Gun Fire in the Argonne Forest Oct. 10, 1918.

McKNIGHT, HARRY W.—Son of William F. and Mary Alice McKnight, entered service Sept. 5, 1917, was sent to Camp Lee and placed with Headquarters Company, 160th Infantry, 80th Division. He sailed May 18, 1918, returned May 30, 1919 and was honorably discharged June 11, 1919.

McMILLEN, EARNEST W.—Son of William McMillen, entered service Sept. 22, 1917. He went to Camp Lee was placed with the Motor Transportation Company of the 80th Division, sailed 1918 and died while in France of Spinal Trouble.

McNERNEY, DANIEL J.—Born May 5, 1896, son of Daniel J. McNearney, 124 Talbot Ave., Greensburg, Pa., enlisted June 5, 1917, was sent to Camp Dodge, was attached to Company A, 320th Signal Battalion, 8th Division, transferred to Camp Tremont, Mills and Lee and was honorably discharged from service in Feb. 1919.

McQUAIDE, LAWRENCE THOMAS—Son of John B. and Harriet L. McQuaide, entered service Sept. 6, 1917, was sent to Camp Lee and placed with Company I, 320th Infantry, 80th Division. He was transferred to Camp Devens and there placed with Company E, 29th Engineers. Was honorably discharged Dec. 13, 1917.

MADALENA, JOSEPH — Entered service June 1, 1918, and was sent to Camp Forrest. He was attached to Company C, 52nd Infantry, 60th Division, was transferred to Camp McClelland. Was honorably discharged March 1, 1919.

MAKOVIC, JOHN—Entered service in Sept. 1917. Was sent to Camp Lee, placed with Company A, 320th Infantry and was honorably discharged from the service Feb. 29, 1918.

MALLEY, EDWARD M.—Son of Mrs. J. W. Haas, enlisted May 10, 1917 in the Officers' Training Camp at Fort Benj. Harrison. He then went to the U. S. School of Aeronautics, was commissioned 1st Lieutenant, sailed Oct. 7, 1917, returned Dec. 29, 1918 and was honorably discharged Jan. 14, 1919.

MANIX, TIMOTHY—Son of James Manix, enlisted April 25, 1917, in the Signal Corps and was sent to Mammoth Park, N. J. He sailed Aug. 1917, returned June 17, 1919 and was honorably discharged June 25, 1919.

MARSH, EARNEST—Entered service Feb. 11, 1918, was sent to Camp Lee and placed with Company L, 320th Infantry, 80th Division. He was then transferred to Camp Sherman, sailed May 24, 1918, returned May 29, 1919 and waa honorably discharged June 15, 1919.

MARSHALL, ALEXANDER S.—Son of Alexander and Jane Marshall, entered service the latter part of May 1918. He was sent to Camp Greenleaf attached to the Ambulance Corps and was honorably discharged June 1918.

MARSHALL, JAMES—Son of Alexander and Jane Marshall, entered service May 27, 1918. He was sent to Camp Greenleaf attached to Base Hospital No. 20, sailed Aug. 23, 1918, returned May 1919 and was honorably discharged later that month.

MARSHALL, JOHN D.—Son of Alexander and Jane Alexander Marshall, entered service Sept. 21, 1917 and was sent to Camp Lee. He was placed with the Machine Gun Company, 320th Infantry, sailed May 18, 1918, returned Aug. 1, 1919 and was honorably discharged a week later.

MARSHALL, WILLIAM—Son of Alexander and Jane Marshall, entered service May 27, 1918, was sent to Camp Greenleaf and placed with the Ambulance Corps of Base Hospital No. 20. He sailed Aug. 23, 1918, returned May 1919 and was honorably discharged later that month.

MARZLO, PIETRO—Entered service May 27, 1918, was sent to Camp Greenleaf and was placed with Evacuation Hospital No. 49. He transferred to Camp Pike, then Dix, sailed Oct. 27, 1918, returned Aug. 29, 1919 and was honorably discharged Sept. 3, 1919.

MASON, KENNETH—Son of Mrs. S. W. Mason enlisted in the Navy in June 1918. He was sent to Valavo Park, California, was on board the U. S. S. Radford and was honorably discharged from service Jan. 18, 1918.

MATHIS, PEARL—Son of Mr. and Mrs. J. W. Mathis, entered service in April 1918. He was sent to Camp Lee, attached to the 33rd Depot Brigade. Was honorably discharged Dec. 16, 1918.

MAXWELL, GROVER—Enlisted in Sept. 1917, was sent to Gettysburg and placed with Company H, 60th Infantry, 5th Division. He was transferred to Camp Green, sailed April 1918, was gassed, returned in June 1919 and was honorably discharged later that month.

MAYERS, CLARENCE — Entered service Sept. 4, 1918. He was sent to Camp Forrest, was placed with 22nd Recruit Battalion, 4th Division and was honorably discharged from service Dec. 26, 1918.

MELKERSON, ALVIN C.—Son of August and Emma Melkerson, entered service May 26, 1918, was sent to Camp Greenleaf and attached to Base Hospital No. 28. He sailed Aug. 23, 1918, was in the Meuse-Argonne offensive, returned Aug. 3, 1919 and was honorably discharged Aug. 6, 1919.

MELKERSON, ARTHUR FRANKLIN—Son of August and Emma Melkerson, entered service May 29, 1918. He was sent to Camp Greenleaf, attached to the Medical Corps, transferred to Rahway, N. J., attached to Hospital No. 1 and was, Sept. 1, 1919, still in service.

MEREURIO, MARCO—Entered service in 1917, was sent to Camp Lee and attached to Company A, 320th Infantry, 80th Division. He sailed Sept. 1918 and was killed in the Meuse-Argonne offensive.

MILLER, EMERSON — Son of Nathan Miller, enlisted April 11, 1917 with Company I, 110th Infantry, 28th Division. He was sent to Camp Hancock, sailed May 3, 1918, was wounded in the head, leg and chest July 28, 1918, returned May 12 1919 and was honorably discharged the 23rd of that month.

MILLER, FLOYD E.--Son of Mrs. Jennie A. Miller, enlisted with Company I, 110th Infantry, 28th Division in Sept. 1917. He was sent to Camp Hancock, sailed May 17, 1918 and was killed in the battle of the Marne, July 28, 1918.

MILLER, HARRY G.—Son of Mr. and Mrs. William Miller, entered service Sept. 5, 1918. He was sent to Camp Greenleaf, placed with the 153rd Depot Brigade, sailed Oct. 6, 1918, returned, March 11, 1919 and was honorably discharged March 24, 1919.

MILLER, LUTHER D.—Son of Mr. and Mrs. William J. Miller, enlisted in Oct. 1917 with Company I, 110th Infantry, 28th Division. Sent to Camp Hancock. He was commissioned Captain and was, Sept. 1, 1919, still in service as a Chaplain in the Regular Army.

MILLER, RAY T.—Son of Mrs. Ellen Miller, entered service and was placed with Base Hospital No. 91. Sailed overseas, returned and was honorably discharged Aug. 1919.

MILLER, NOAH—Son of Nathinel Miller, enlisted Oct. 18, 1916. Was sent to Camp Upton, attached to Battery E, 20th Field Artillery. Was honorably discharged, Dec. 9, 1918.

MILLER, WILLIAM—Son of Mrs. Annie Miller, enlisted May 4, 1917, was sent to Camp and placed with Company A, 26th Infantry 1st Division. He sailed July 1917 was wounded four times and, Sept. 1, 1919, was still in service.

MILLIGAN, JOHN D.—Son of Mrs. Ella Milligan, enlisted June 1918. He was assigned to Camps, Gordon, Greenleaf and Upton, sailed Nov. 9, 1918, returned Aug. 1, 1919 and was honorably discharged on the 6th of that month.

MILLS, FELIX B.—Son of Mr. and Mrs. John H. Mills, entered service in 1917. He was sent to Camp Lee, attached to Company A, 320th Machine Gun Battalion, sailed May 1918, returned May 1919 and was honorably discharged June 1919.

MINICONZI, JOSEPH, entered service Oct. 1, 1917, was sent to Kelley Field and placed with the 187th Aero Squadron, sailed March 5, 1918, returned Dec. 2, 1918 and was honorably discharged the 27th of that month.

MITCHELL, ALPHEUS—Son of Mr. and Mrs. John K. Mitchell, enlisted May 1917, was sent to Camp Hancock and placed with the 109th Field Hospital. He was transferred to Camp Mills, sailed May 1918, was in the Meuse-Argonne, 5th German offensive, returned May 1919 and was honorably discharged that month.

MITCHELL, JOSEPH, Greensburg, Pa., entered service in Aug. 1918. He was sent to Camp Shelby and was honorably discharged from the service of the United States in May 1919.

MOMEYER, JOHN A.—Son of Mr. and Mrs. G. A. Momeyer, enlisted in May 1917. He was sent to Columbus, Ohio, was attached to 12th Field Artillery, Battery F and was honorably discharged Jan. 1918.

MOON, LEWIS TRAUGER—Son of David and Gertrude Moon, enlisted in the Navy April 15, 1918. He was sent to Philadelphia Naval Training School, and was released from active service June 1919.

MOONLY, CHARLES W.—Entered service Aug. 29, 1918, was sent to Camp Lee and placed with Company M, 9th Infantry Replacement Training Center, and was honorably discharged Dec. 21, 1918.

MOORHEAD, JOHN J.—Son of Mrs. William Moorhead, entered service May 26, 1918. He was sent to Camp Greenleaf, attached to the Medical Corps and was honorably discharged Aug. 1, 1918.

MORELLI, JOE—Son of Tony Morelli, enlisted Aug. 14, 1917 and was sent to Gettysburg where he was placed with Company A, 60th Infantry, 5th Division. He sailed March 1, 1918, was wounded in the hand by shrapnel, returned July 21, 1919 and was honorably discharged July 31, 1919.

MORRIS, THOMAS—Son of William and Selena Morris, enlisted April 20, 1914, was sent to Camp Taylor, was transferred to Camp Upton and was, Sept. 1, 1919, still in the service.

MORRISON, ELEXANDER E.—Son of F. N. and Jane Morrison, entered service Oct. 6, 1917, was sent to Camp Lee. He sailed Feb. 8, 1918, was in a number of large battles, returned June 18, 1919 and was honorably discharged later.

MORRISON, JAMES N.—Son of F. N. and Jane Morrison, entered service Feb. 26, 1918 and was sent to Camp Lee. He was attached to the Veterinary Corps, Auxiliary Remount and was honorably discharged Jan. 11, 1919.

MOTT, PAUL ARTHUR—Son of A. R. and Rebecca Mott, enlisted Oct. 20, 1917, was assigned to Kelly Field and placed with 50th Aero Squadron. He sailed Jan. 9, 1918, was in the St. Mihiel and Verdun battles, returned May 6, 1919 and was honorably discharged the 9th of the month.

MOXLEY, EDWARD B.—Son of Samuel B. Moxley, enlisted July 17, 1917 was sent to Fort Leavenworth and Kelley Field and attached to the 91st Aero Squadron, 1st Army. Sailed Oct. 27, 1918, returned June 16, 1919 and was honorably discharged the 28th of that month.

MOYAR, JOSEPH S.—Son of George and Margaret Moyar, enlisted May 9, 1917 in the Navy. He was stationed at Newport, was placed on board the San Diego, made eight trips overseas. The U. S. S. San Diego was sunk July 19, 1918 but he was rescued. Was honorably discharged Feb. 14 1919.

MULLEN, THOMAS H.—Son of William R. and Elizabeth Mullen, enlisted April 6, 1917, with Company F, 2nd Engineers and was assigned to El Paso, Texas. Sailed Sept. 12, 1917, was wounded by shrapnel in the Argonne Nov. 1, 1918, returned Jan. 1919 and was honorably discharged, March 21, 1919.

MURPHY, FRANK M.—Son of Mr. and Mrs. J. C. Murphy, entered service in Aug. 1917, was sent to Camp Mills and attached to Company L, 165th Infantry, 42nd Division. He sailed July 5, 1918, was commissioned 2nd Lieutenant, returned April 26, 1919 and was honorably discharged May 15, 1919.

MURPHY, ALFRED KEYS—Son of Mrs. Mary E. Murphy, entered service Sept. 21, 1917, was sent to Camp Lee and placed with 160th Brigade Headquarters, 80th Division. He sailed May 18, 1918, was at St. Mihiel and the Meuse-Argonne offensive, returned May 30, 1919 and was honorably discharged June 11, 1919.

MURPHY, FRANK J.—Son of Frank Murphy enlisted June 22, 1916. He was with Company I, 10th Infantry and was honorably discharged July 24, 1917.

MURPHY, JAMES E.—Son of Leander and Catherine Murphy, enlisted in the United States Cavalry in 1915. He was sent to Camp Funston, commissioned 1st Lieutenant and was honorably discharged Feb. 1919.

MURPHY, J. CHARLES—Son of Mr. and Mrs. James C. Murphy, entered service in Sept. 1917. He was sent to Camp, placed with the signal Corps, was commissioned 2nd Lieutenant and was honorably discharged Jan. 1919.

MURPHY, JOHN THOMAS—Son of Thomas J. and Anna Murphy, entered service Sept. 22, 1917. He was sent to Camp Lee, placed with Company D, 511th Engineers and sailed March 20, 1918. Was killed in action Sept. 18, 1918 and is buried at Chateauroux, France.

MURPHY, WILLIAM C.—Son of Mr. and Mrs. J. C. Murphy, entered service in 1918 and was assigned to Camp Greenleaf. He was attached to the Medical Corps, and was honorably discharged from the service Jan. 15, 1919.

MURPHY, WILLIAM J.—Son of Frank Murphy, entered service July 22, 1918. He was sent to Camp Lee, placed with the 155th Depot Brigade, was honorably discharged Aug. 10, 1918.

MUSA, TONY—Entered service May 26, 1918, was sent to Camp Greenleaf and placed with the Medical Corps. Was transferred to Camp Crane, sailed Aug. 23, 1918, returned Aug. 1, 1919 and was honorably discharged one week later.

MUSE, CLARENCE—Son of William G. and Margaret Muse, entered service in Feb. 1918. He was sent to Fort Slocum, then to the Curtis Aeroplane Factory. Was honorably discharged from service March 1, 1919.

MUSICK, DANIEL PATTERSON—Son of Mr. and Mrs. Darwin Musick, entered service June 26, 1918, was sent to Camp Wadsworth and was placed with Company I, 52nd Pioneer Infantry, 5th Army Corps. Made Corporal. Sailed overseas Aug. 3, 1918, returned April 13, 1919 and was honorably discharged five daya later.

MYERS, ALBERT—Entered service Oct. 7, 1917. Was sent to Camp Lee, placed with Headquarters Company, 313th Machine Gun Battalion, 80th Division, sailed May 25, 1918, was in the Mense-Argonne and St. Mihiel offensives, returned June 7, 1919 and was honorably discharged on the 12th, of that month.

MYERS, CARL WILLIAM—Son of Mrs. Margaret Myers, entered service Aug. 8, 1918. Was sent to Camp Wadsworth and attached to Company A, 56th Infantry, 90th Division. He sailed Sept. 14, 1918, returned June 21, 1919 and was honorably discharged July 17, 1919.

MYERS, FRANK W.—Son of John and Jessie Myers, enlisted June 8, 1917 with Battery B, 10th Field Artillery. He was sent to Fort Douglas, Arizona, was appointed Sergeant. Sailed April 1918, returned Aug. 25, 1919 and was, Sept. 1, 1919 not yet discharged from service.

MYERS, GEORGE ELMER—Son of John and Jessie Myers, entered service June 27, 1918. He was sent to Camp Lee, placed with Company A, 9th Infantry, 2nd Division, sailed Sept. 26, 1918, returned Aug. 1, 1919 and was honorably discharged on the 13th of that month.

MYERS, PAUL H.—Son of John and Jessie Myers, entered service April 5, 1918, was sent to Camp Lee. Was attached to M. P. Co. of the 80th Division. He sailed May 1918. Had one leg broken Aug. 23, 1918 and the other badly hurt, was in the hospital 4 months, returned May 30, 1919 and was honorably discharged June 12th.

NAPOLEON, JACK—Entered service April 5, 1918, was sent to Camp Lee and placed with the 320th Band. He sailed May 23, 1918, returned May 30, 1919 and was honorably discharged June 7, 1919.

NEIGHLY, SAMUEL C.—Son of Harry E. and Anna Neighly, entered service May 4, 1918, was assigned to Camp Forrest and placed with Company K, 51st Infantry, 6th Division. He transferred to Fort Thomas and Camp Mills; sailed July 6, 1918, returned June 12, 1919 and was honorably discharged on the 18th of that month.

NELSON, CHARLES JOHN—Enlisted in the United States Navy April 1917. He was sent to the Great Lakes Training School, was attached to the Commissary Department and was honorably discharged July 1919.

NELSON, GEORGE DEWEY—Enlisted May 1917. He was first with Company I, 110th Infantry, 28th Division, sailed for France and was there transferred to Motor Truck Co. No. 545, was made Corporal and was, Sept. 1, 1919, still with the American Expeditionary Force.

NELSON, GEORGE J.—Son of Mr. and Mrs. A. C. Nelson, enlisted Dec. 8, 1917. He was sent to Camp Hancock, placed with the 10th Company, 2nd Air Service Mechanic, sailed March 4, 1918, returned June 1919 and was honorably discharged July 1919.

NELSON, OSCAR ALFRED—Enlisted with Company I, 110th Infantry, 28th Division, May 31, 1917. He was sent to Camp Hancock but was honorably discharged Jan. 1918.

NEWHOUSE, CHARLES EDWARD—Son of Mr. and Mrs. Jacob Newhouse, enlisted in the Navy May 9, 1917. He was at the Great Lakes Naval Station, was 1st Class Seaman on the U. S. S. Carolina and was honorably discharged July 31, 1919.

NEWHOUSE, JOHN DAVIS—Son of Mr. and Mrs. John T. Newhouse, enlisted in June 1917, was sent to Fort Oglethorpe and placed with the 18th Machine Gun Battalion. He sailed May 1918, was slightly wounded, returned June 1919 and was honorably discharged the latter part of that month.

NEWHOUSE, WILLIAM—Son of Mr. and Mrs. John Newhouse, entered service in May 1918, went to Camp Greenleaf and was attached to Base Hospital No. 28. He was attached to the Medical Department, sailed Aug. 27, 1918, was in the Meuse-Argonne and other battles, returned Aug. 4, 1919 and was honorably discharged three days later.

NOW, CHARLES A.—Son of Mrs. P. L. Black, entered service August 15, 1919. Went to Columbus Barracks, was attached to Company A, Motor Transportation Corps, and was at the time of publication, still in service.

NULL, HENRY HARRISON—Son of Millard F. and Charlotte E. Null, enlisted Sept. 7, 1917 with Headquarters Company, 110th Infantry, 28th Division and was sent to Camp Hancock. He sailed May 3, 1918, and was killed July 30, 1918 when a shell hit the Headquarters Building and fifteen other boys were killed. He was buried at Courmont, France.

NULL, MILLARD F. Jr.—Son of Millard F. and Charlotte B. Null, enlisted Sept. 7, 1917. He was attached to the Allegheny Hospital Corps, was sent to Camp McPherson, commissioned 1st Lieutenant and was honorably discharged Jan. 1, 1919.

O'HARA, ANNE M.—Born March 1, 1881, daughter of Oliver J. O'Hara, enlisted Aug. 15, 1918 as a Red Cross Nurse. She sailed overseas, was attached to Base Hospital No. 5 in Paris, was later in Italy, Belgium, Germany and Russia, returned Oct. 1919 and was at the time of publication not yet discharged.

OPLINGER, HENRY LOYD—Son of Mr. and Mrs. Presley Oplinger, entered service in 1918, and was assigned to Camp Joseph E. Johnson. He was made Sergeant was honorably discharged Jan. 1919 and died two months after.

ORR, EDRICK—Son of Harry and Mary Orr, entered service Sept. 4, 1918. He was sent to Camp Forrest, placed with Company C, 124th Engineers, was transferred to Camp Sherman and was honorably discharged Jan. 1919.

O'SHEA, DANIEL—Born July 22, 1894, son of James O'Shea, entered service July 31, 1918 and was sent to Camp Custer. He was placed with Company F, 214th Engineers and was honorably discharged January 29, 1919.

OVERLY, ELMER G.—Son of William F. Overly, enlisted Dec. 3, 1917 in the Aviation Service. He was sent to Cornell, then Camp Dick, Barren Field and Fort Worth and was honorably discharged Nov. 28, 1918.

PADAVONI, JOHN—Entered service Feb. 26, 1918, was sent to Camp Lee and placed with the Quartermasters Corps. Was honorably discharged from the service in the Spring of 1919.

PAGE, GUY—Son of William and Emma Page, 320 Ashland Ave., entered service May 26, 1918 and was sent to Camp Greenleaf. He was held by the War Department as a Specialist on Brass Molding and was honorably discharged Jan. 25, 1919.

PAINTER, JACOB F.—Entered service Oct. 5, 1918, was sent to Camp Lee and placed with 320th Machine Gun Company, 80th Division. He sailed May 18, 1918, was wounded in the foot Sept. 2, 1918, returned to the United States Jan. 6, 1919 and was honorably discharged June 1919.

PAINTER, JAMES H.—Son of Heister C. Painter, 407 West Pittsburgh St., enlisted Oct. 5, 1918. He was in the S. A. C. T. at Dartmouth College and was honorably discharged from Military service Dec. 18, 1919.

PALLITTO, JACK—Son of George Pallitto, entered service Sept. 21, 1917, was sent to Camp Lee and placed with Company A, 320th Infantry, 80th Division. Sailed May 18, 1918, was in the Meuse-Argonne, St. Mihiel and Somme battles, returned to the United States May 30th, 1919 and was honorably discharged June 9, 1919.

PALMER, CHARLES FREDERICK—Entered service Aug. 3, 1918, was sent to Camp Custer and was placed with Company I, 803rd Infantry, Second Army. He was made Sergeant, sailed Sept. 17, 1918, returned July 18, 1919 and was honorably discharged July 25, 1919.

PALMER, ELMER EDISON, JR.—Son of Elmer E. and Sarah M. Palmer, entered service April 5, 1918. He was sent to Camp Lee, placed with Company C, 315th Machine Gun Battalion, 80th Division, sailed May 17, 1918, returned May 30, 1919 and was honorably discharged June 10, 1919.

PANICKELLO, GENNARO—Entered military service Oct. 5, 1917, went to Camp Lee and was attached to Company M, 166th Infantry, 42nd Division. He sailed overseas Feb. 27, 1918, was wounded, at the Argonne battle, returned May 25, 1919 and was honorably discharged Oct. 11, 1919.

PARKS, DAVID—Son of Mr. and Mrs. W. W. Parks, entered service Sept. 21, 1917 and was assigned to Camp Lee. He was attached to Company M, 19th Engineers, sailed March 29, 1918, returned Aug. 3, 1919 and was honorably discharged on the 12th of that month.

PARKS, WILLIAM—Son of Mr. and Mrs. William Parks, entered service July 22, 1918, was sent to Camp Lee and placed with Company C, 316th Infantry. He sailed Sept. 20, 1918, returned May 29, 1919 and was honorably discharged June 7, 1919.

PARRISH, FRED J.—Son of James and Elizabeth Parrish, enlisted in June 1916, with Company C, 110th Infantry, 28th Division. He served on the Mexican Border, was made Corporal and was honorably discharged Feb. 1918.

PASKERVITZ, MARKUM, entered service in July 1918, went to Camp Lee and was placed with the 3rd Company, 155th Infantry. He transferred to Camp Dix and was honorably discharged Dec. 28, 1918.

PATTERSON, FRANK STANLEY—Entered service Sept. 21, 1917, was sent to Camp Lee. He was first attached to the Infantry, was then sent to an Officers' Training School at Camp Zachary Taylor, was made 1st Sergeant and was honorably discharged Dec. 7, 1918.

PATTERSON, LAWRENCE F.—Son of Mrs. Dolly Patterson, enlisted June 1, 1918. He was assigned to the United States Military Academy at West Point, and was honorably discharged Jan. 25, 1919.

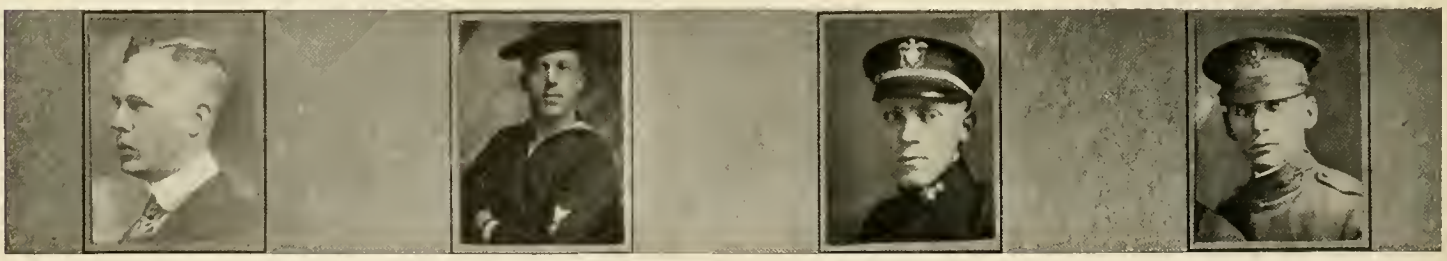

PAULI, GUSTAVE JULIUS—Son of Mr. and Mrs. G. S. Pauli, entered service April 29, 1918, was sent to Camp Lee and placed with Company B, 145th Infantry, 37th Division. He landed in France the 25th of June 1918, was wounded in the Flanders drive Oct. 31, 1918 and died in Birmingham, England from the effects of his wound.

PAULI, HJALMAR I.—Son of Mr. and Mrs. G. S. Pauli, enlisted June 1, 1918 in the Navy. He was assigned to Wissihickon Barracks, was an apprentice Seaman and was released from active duty February 8, 1919.

PAULSON, PAUL A.—Son of P. Paulson, enlisted March 10, 1918 in the Navy. He was assigned to the Great Lakes Naval Training Station, was commissioned Ensign and was honorably discharged Feb. 1919.

PAULSON, CARL G.—Son of P. Paulson, enlisted in August 1917. He was sent to Fort Oglethorpe, attached to the 317th Field Artillery, was commissioned 2nd Lieutenant, was transferred to Fort Jackson and Sill and was honorably discharged Jan. 1919.

PAVLIK, ANDREW—Son of Mr. and Mrs. Stephen Pavlik, enlisted Feb. 26, 1918, was sent to Camp Lee and attached to Company A, 601st Engineers. He was transferred to Camp Lawrel, sailed June 30, 1918, returned July 6, 1919 and was honorably discharged July 12, 1919.

PAVLIK, STEPHEN—Son of Mr. and Mrs. Stephen Pavlik, enlisted May 27, 1918 in the 68th Medical Corps. He was sent to Allentown, was made Corporal, sailed August 1918 and was, Sept. 1, 1919, still in service.

PENELLE, LONZO—Entered service Sept. 5, 1918. He was sent to Camp Wadsworth attached to the Machine Gun Corps, transferred to Camp Greenleaf then Meade and was honorably discharged Dec. 24, 1918.

PERRY, FRED B.—Entered service Oct. 5, 1917 was sent to Camp Lee and placed with the Signal Corps of the 80th Division. He sailed overseas May 24, 1918, was made Corporal then Sergeant, returned to the United States May 31, 1919 and was honorably discharged June 9, 1919.

PETERS JOSEPH A.—Born Dec. 3, 1892, entered service July 22, 1918. He went to Camp Lee, was attached to Headquarters Company, and was honorably discharged Aug. 6, 1918.

PETRIO, MIKE—Enlisted in June 1917. He was sent to Camp Green, placed with Company K, 7th Infantry, sailed overseas in Sept. 1917, and was, Sept. 1, 1919, still serving in France.

PIAZZA, PETER—Son of Sam and Jene Piazza, entered service April 5, 1918, went to Camp Lee and was attached to Company C, 315th Machine Gun Company, 80th Division. He sailed May 17, 1918, was in the Verdun, Argonne, St. Mihiel and other battles, returned May 20, 1919 and was honorably discharged June 10, 1919.

PLAYFAIR, JAMES H.—Son of Mitchell and Christina Playfair, enlisted Sept. 12, 1918. He was in the S. A. T. C. at Carnegie Tech, was acting Corporal and was honorably dicharged from service Dec. 21, 1918.

PLIVELICH, ANDREW—Entered service Sept. 21, 1917, was sent to Camp Lee and was placed with the Intelligence Section of the 80th Division. He sailed May 18, 1918, was wounded Sept. 26, 1918, returned Dec. 2, 1918 and was honorably discharged Jan. 31, 1918.

POLET, ANGELO—Entered service in 1917 and was sent to Camp Green. He was attached to Company E, 30th Infantry, 3rd Division and was honorably discharged April 1918.

POMPONI, ALEXANDER—Entered service May 3, 1918, was sent to Camp Forrest and was placed with Headquarters Company, 51st Infantry, 5th Division. He was transferred to Camp Mills, sailed July 6, 1918, was in the Meuse-Argonne, and a number of other important offensives, returned July 12, 1919 and was honorably discharged on the 18th of the month.

POPE, ALBERT WILLIAM—Son of Henry and Elizabeth Pope, entered service June 16, 1917. He was sent to Camp Lee, placed with the 324th Signal Corps, was given the rank of Corporal, was a few days out at sea when the armistice was signed and he was recalled. Was honorably discharged Jan. 25, 1919.

PORTER, CHARLES C., JR.—Son of Mr. and Mrs. C. C. Porter, enlisted in June 1918 in the Naval Reserve. He was assigned to San Diego, California and was honorably discharged Jan. 1919.

POTTS, GEORGE W.—Son of David A. and Jennie S. Potts, entered service, was sent to Camp Green and attached to Company G, 47th Infantry, 4th Division. He was commissioned 1st Lieutenant, sailed April 30, 1918, was gasaed in the Argonne Forest, returned Dec. 22, 1918 and was honorably diacharged Jan. 1919.

POTTS, HARRY E.—Son of David A. and Jennie S. Potts, entered service Jan. 11, 1918. He was in Aviation service, was a flying Cadet, was stationed at Princeton, Dick, Eberts Field and was honorably discharged Nov. 28 1918.

POTTS, ROBERT L.—Son of David and Jennie Potts, enlisted Nov. 1, 1909 with Company I, 110th Infantry, 28th Division and was assigned to Camp Hancock. He sailed May 1, 1918, was commissioned 2nd Lieutenant, was engaged in the Marne, Ourcq and Vesle Offensives, returned April 25, 1919 and was honorably discharged May 23, 1919.

POTTS, WILLIAM JOSEPH, M. D —Son of Rebecca Potts, enlisted July 15, 1917 with the Medical Corps and went to Fort Oglethorpe. He was attached to Evacuation Hospital No. 17, was commissioned Captain. Sailed Sept. 2 1918, was stationed in Siberia for a while, returned April 16, 1919 and was honorably discharged the next day.

PRINCLER, HOMER W.—Son of Mr. and Mrs. Edward Princler, entered service March 9, 1918, was sent to Kelly Field and attached to the 51st Aero Squadron. He was transferred to Babylon Field, Long Island, was appointed Corporal, then Sergeant and 1st Sergeant and was honorably discharged Jan. 22, 1919.

PRINGLE, HERMAN WILLIAM—Son of Charles and Eliza Pringle, entered service in Feb. 1918 and was sent to Camp Lee. He was placed with Company A, 111th Infantry, 28th Division, sailed May 1918, was wounded by shrapnel Aug. 8, 1918 in the back and side, returned Dec. 1919 and was honorably discharged in Feb. 1919.

PRIOLETTO, LEWIS—Entered service Sept. 21, 1917, and was sent to Camp Lee. He was attached to Company A, 320th Infantry, 80th Division, sailed for France May 8, 1918, was in the St. Mihiel and Picardy Sector, returned and was honorably discharged Oct. 25, 1918.

PROBST, GEORGE WILLIAM—Son of Robert E. and Anna Probst, enlisted Sept. 1, 1918 in the Marine Corps. He was sent to Paris Island, attached to 403rd Company, was transferred to Qunatico, made 1st Sergeant and was, Sept. 1, 1919, still in the service.

PULLINGS, GEORGE FRANCIS—Son of James and Anna Pullings, entered service May 27, 1918. He was sent to Camp Greenleaf, attached to Camp Hospital No. 68, sailed Aug. 1918, and was, Sept. 1, 1919, still in service with the American Expeditionary Forces.

PULLINGS, JOHN—Son of James and Anna Pullings, enlisted June 17, 1917. He was with Company N, 110th Infantry, 28th Division, was sent to Camp Hancock and was honorably discharged Dec. 13, 1917.

PURUCKER, RALPH H.—Entered service in May 1918. He was sent to Camp Greenleaf, attached to the Medical Corps, sailed Aug. 13 1918, returned June 30, 1919 and was honorably discharged July 7, 1919.

PYNE, ROBERT THEODORE—Son of William and Isabelle Pyne, enlisted Sept. 15, 1918. He was in the S. A. T. C. at the University of Pittsburgh and was honorably discharged Dec. 1919.

QUINN, JOSEPH—Son of John Quinn, enlisted in Dec. 1917, was sent to Camp Wadsworth and placed with 70th Coast Artillery. He sailed overseas in Dec. 1918, returned to the United States in April 1919 and was honorably discharged later that month.

REINHARDT, EDWARD—Son of Mrs. Emma Moore, Bovard, entered service July 24, 1918, went to Camp Green and was attached to Company D, 344th Infantry. He sailed Aug. 15, 1918, returned July 10, 1919 and was honorably discharged July 20, 1919.

RUSSELL, CHARLES W.—Son of William and Texiana Russell, enlisted in July 1917, with the 118th Signal Corps and was sent to Camp Hancock. He sailed in the Fall of 1917, returned May 1, 1919 and was honorably discharged the middle of that month with the rank of Corporal.

RUSSELL, CLYDE L.—Son of William and Texiana Russell, entered service in June 1917, was sent to Camp Merritt and was attached to Company E, 406th Telegraph Battalion. He sailed the latter part of July 1917, was appointed Top Sergeant, returned April 20, 1919 and was honorably discharged one week later.

RAE, LIVINGSTON—Son of George and Catherine Livingston, entered service May 26, 1918, was sent to Camp Greenleaf and attached to Evacuation Hospital No. 28. He sailed Oct. 21, 1918, returned July 16, 1919 and was honorably discharged the 22nd of that month.

RADEBAUGH, ROY—Son of Mrs. Sophia Radebaugh, entered service May 26, 1918, was sent to Camp Greenleaf and attached to Camp Hospital No. 68. He was transferred to Camp Crane, sailed Aug. 24, 1918, returned July 7, 1919 and was honorably discharged one week later.

RADIER, FRANK—Entered service April 1, 1918, was sent to Camp Lee and placed with Company B, 319th Infantry, 80th Division. He sailed May 17, 1918, was in the St. Mihiel and Meuse-Argonne offensives, returned June 2, 1919 and was honorably discharged on the 18th day of that month.

RAHL, JACOB ANDREW—Son of Mr. and Mrs. Jacob W. Rahl, entered service Sept. 5, 1918. He was sent to Camp Greenleaf, attached to the Medical Corps, was later transferred to 5th Anti Air Craft Machine Gun Battalion at Camp Wadsworth and Fort Oglethorpe and was honorably discharged Dec. 24, 1918.

RAYMOND, FRANK—Son of Mr. and Mrs. William Raymond, entered service in 1918. He was sent to the Philadelphia Arsenal and was, Sept. 1, 1919, still in the service of the United States.

RECKUS, JOHN—Son of Mrs. Mary Reckus, enlisted Aug. 14, 1914, with Company D-13th Infantry 8th Division. He was in the Phillipines, Camp Mills, Fremont and Hoboken, was appointed Sergeant and was honorably discharged Feb. 19, 1919.

RIDDLE, CLYDE—Son of Mr. and Mrs. Clark Riddle, entered service April 29, 1918, was sent to Camp Lee and attached to Company B, 145th Infantry. He sailed June 15, 1918, was in the Meuse-Argonne and Flanders offensives, returned March 20, 1919 and was honorably discharged April 10, 1919.

RIDDLE, GEORGE C.—Son of Mr. and Mrs. Clark Riddle, entered service Sept. 5, 1918. He was sent to Camp Greenleaf, attached to Base Hospital No. 214, sailed Oct. 1918, returned July 1919 and was honorably discharged later that month.

RIDSDALE, JOSEPH VICTOR—Son of William and Elizabeth Ridsdale, enlisted April 29, 1917, with Battery C, 42nd Coast Artillery, 1st Division. He sailed overseas, was in the St. Mihiel, Meuse Argonne and many other engagements, returned Feb. 18, 1919 and was honorably discharged March 1, 1919.

RIDSDALE, THOMAS WILLIAM—Son of William and Elizabeth Ridsdale, enlisted June 3, 1917, with Company I, 110th Infantry, 28th Division. He went to Camp Hancock, sailed May 4, 1918, was gassed July 30, 1918 at Chateau Thierry, returned Jan. 2, 1919 and was honorably discharged Feb. 18, 1919.

REBER, ANDREW—Son of Andrew and Elizabeth Reber, entered service Sept. 5, 1918. He was sent to Camp Greenleaf, attached to the Medical Corps, was transferred to the Base Hospital at Mineola, N. Y. and was, Sept. 1, 1919, still in service there.

RILEY, FRANK E.—Son of John and Bridget R. Riley, enlisted October 1, 1918. He was in the S. A. T. C. at the University of Pittsburgh and was honorably discharged from service in December 1918.

RIPPLEMEYER, BERNARD—Son of Mr. and Mrs. Henry B. Ripplemeyer. Entered service May 26, 1918. Sent to Fort Oglethorpe and was made Cook in Camp Hospital No. 68. Transferred to Camp Crane. Sailed overseas Aug. 23, 1918. Returned Sept. 5, 1919 and was honorably discharged Sept. 10, 1919.

ROBERTSON, JOSEPH K.—Son of Mr. and Mrs. Joseph K. Robertson. Enlisted in 1918. Was sent to Camp Taylor, attached to Battery C, Light Artillery, was commissioned 2nd Lieutenant and was honorably discharged from service in February 1918.

ROBINSON, JAMES B. JR.—Son of James B. Robinson, enlisted in Dec. 1917. He was attached to the Air Service, went to Cornell University, Camp Dick, and Barron Field and was honorably discharged from service Dec. 1, 1918.

ROBINSON, PAUL M.—Son of Frank L. Robinson, enlisted May 12, 1917, and was sent to Fort Niagara. Was commissioned 1st Lieutenant, attached to Company E, 110th Supply Train, sailed for France July 1, 1917. Returned in April 1919 and was honorably discharged from service in May 1919.

RODEHAVER, ERNEST D.—Son of Mr. and Mrs. Freeman Rodehaver, entered service April 29, 1918, was sent to Camp Lee and attached to Company D, 305th Ammunition Train, 80th Division. Sailed overseas May 26, 1918, returned to the United States June 1, 1919 and was honorably discharged later that month.

ROGERS, THOMAS—Son of David Rodgers, 328 Madison St., entered service July 25, 1918. He was attached to the 509th Truck Transportation Corps, was appointed Corporal, sailed for France in July 1918 and was, Sept. 1 1919, still in service overseas.

ROGERS, WALTER D.—314 Fayette St., enlisted May 2, 1917, was sent to Gettysburg and attached to the 58th Supply Company, 4th Regulars. He sailed overseas in 1917, and died of pneumonia Dec. 17, 1918 in Field Hospital No. 33.

ROSENSTELL, FLOYD H.—Son of Levi Rosenstell, 120 Hamilton St. Enlisted Oct. 18, 1917. Was attached to Battery C, 12th Field Artillery. Was made Corporal, transferred to Camp Upton and was, Sept. 1, 1919, still at that Camp.

ROSS, NICK—228 Jefferson St., entered service Feb. 26, 1918. He was sent to Camp Lee, placed with Company H, 23rd Artillery, sailed overseas Sept. 5, 1918, returned to the United States Aug. 3, 1919 and was honorably discharged from Military service ten days later.

ROWE, PAUL E.—Son of Mr. and Mrs. A. Z. Rowe, Westminister Ave., entered service May 3, 1918, was sent to Camp Forest and attached to the Supply Company, 52nd Infantry, 6th Division. Sailed overseas July 5, 1918, returned in June 1919 and was honorably discharged from service on the 17th of that month.

ROY, NICK A.—Son of Tony and Jennie Roy, 140 Laird St., enlisted April 5, 1915, in the 110th Infantry Band. He was sent to Camp Hancock, then sailed for France May 1, 1918 returned May 12, 1919 and was honorably discharged from service on the 23rd of that month.

ROYED, JOSEPH H.—129 Potomac St., entered service Oct. 6, 1917 and was sent to Camp Lee. Sailed overseas Feb. 27, 1918, was wounded in the abdomen by shrapnel at Chateau Thierry. Returned Sept. 28, 1918 and was honorably discharged from service Nov. 29, 1918.

RUFFNER, CLARENCE MONROE —Son of Mr. and Mrs. J. A. C. Ruffner. Enlisted in the Marine Corps, July 5, 1917. Trained men in rifle shooting, was commissioned Captain July 1, 1918, and was transferred to Washington, D. C. Captain Ruffner was in Cuba for a short time, returned and was, Sept. 1, 1919, still in service.

RUFFNER, JOHN ELMER—Son of James and Anna E. Ruffner, enlisted in June 1916. Was attached to Company E, 1st Ammunition Train. Sailed overseas in the Spring of 1917, and was, Sept. 1, 1919, still with the American Expeditionary Forces in France.

RUFFNER, SILAS CLARK—Son of Mr. and Mrs. J. A. Ruffner. Entered service Oct. 6, 1917, was sent to Camp Lee and placed with the 315th Machine Gun Battalion. 160th Brigade, 80th Division. Appointed Sergeant, sailed overseas May 18, 1918. Wounded in the right leg Nov. 1, 1918, returned May 30th, 1919 and was honorably discharged June 12, 1919.

RUFFNER, VICTOR L.—Son of James L. and Anna E. Ruffner. Entered service May 3, 1918. Assigned to Fort Thomas, attached to Company A, 17th Machine Gun Battalion, sailed overseas July 7, 1918, returned June 3, 1919 and was honorably discharged from the service on the 18th of June 1919.

RUFFNER, WALTER S.—Son of Mr. and Mrs. J. A. C. Ruffner, entered service Sept. 5, 1918. He was sent to Camp Lewis. Was honorably discharged from service in the Fall of 1918.

RUMBAUGH, LESTER J.—Son of Isaac E. and Lucinda A. Rumbaugh, entered service in May 1918, was sent to Fort Benjamin Harrison and attached to Company L, 21st Engineers. Sailed overseas Sept. 1, 1918, worked on the railroads in France, returned July 3, 1919 and was honorably discharged from service on the 12th of that month.

RUMBAUGH, GEORGE WALTER —Son of Mr. and Mrs. Andrew M. Rumbaugh, enlisted in 1910 with Company I, 110th Infantry, 28th Division was assigned to Camp Hancock. Sailed overseas in May 1918, was wounded and gassed. Returned in May 1919 and was honorably discharged from service later that month with the rank of Sergeant.

RUSS, JAMES C.—Entered service August 2, 1918. He was sent to Camp Custer, attached to Company L, 803rd Infantry, transferred to Camp Grant and Upton, sailed overseas September 17, 1918, returned July 18, 1919 and was honorably discharged from service July 25, 1919.

RYAN, JOHN L.—Son of Mr. and Mrs. W. B. Ryan, Seminary Ave., Greensburg, Pa. Enlisted July 1, 1918. He was assigned to Camp Taylor, attached to the 29th Field Artillery, was commissioned 2nd Lieutenant and was honorably discharged from service Jan. 16, 1919.

RYAN, RICHARD M.—Son of Mr. and Mrs. W. B. Ryan, enlisted with Headquarters Company, 311th Field Artillery, 79th Division and was sent to Camp Meade. Sailed overseas Aug. 27, 1918, was commissioned First Lieutenant. Returned Sept. 25, 1919 and was honorably discharged from service Oct. 10, 1919.

RYAN, WILLIAM B.—Enlisted June 13, 1917 with the 17th Engineers. Stationed at Atlanta, Ga. Sailed overseas July 28, 1918, was commissioned, Captain, Major, then Lieutenant Colonel. Was on Gen. Pershing's Staff. Awarded a Distinguished Service Medal and a Legion of Honor and order of G. E. Service. Returned Sept. 23, 1919. Honorably discharged Oct. 16, 1919.

RYAN, W. B. JR.—Son of Mr. and Mrs. W. B. Ryan. Enlisted Aug. 20, 1917, went to Fort Oglethorpe and was placed with the Trench Mortor Battalion, 312th Field Artillery, 87th Division. Transferred to Camp Pike, was commissioned 1st Lieutenant, sailed overseas Aug. 10, 1918, returned March 10, 1919 and was honnrably discharged the 15th of that month.

SAUNDERS, FRANK EARL—Entered service March 6, 1918, went to Pratt Institute, N. Y. and was placed with Company B, 304th Ammunition Train, 79th Division. Sailed overseas June 15, 1918. Was wounded in the leg in the Meuse-Argonne offensive. Returned May 30, 1919 and was honorably discharged from service.

SAUNDERS, WILLIAM R.—Son of Mr. and Mrs. William Saunders, entered service May 26, 1918, went to Camp Greenleaf and was placed with the Medical Corps. Sailed overseas Aug. 18, 1918. Returned July 28, 1919 and was honorably discharged from service Aug. 2, 1919 with the rank of Sergeant.

SHAW, MELVIN J.—Son of Mr. and Mrs. Joseph Shaw, entered service in 1917, was sent to Camp Lee and placed with Company A, 320th Infantry, 80th Division. Was appointed Corporal, sailed overseaa in April 1918, returned in June 1919 and was honorably discharged from Military service later that month.

SKETELL, ALBERT—Entered service May 26, 1918. Was sent to Camp Greenleaf and attached to Evacuation Hospital No. 26. He transferred to Camp Jackson, sailed overseas Oct. 17, 1918, returned Aug. 1, 1919 and was honorably discharged from service on the 4th of that month.

SENATORE, GEORGE—Greensburg, Pa., entered service in May 1918 and was assigned to Camp Gordon. He was attached to the Medical Corps, transferred to the U. S. General Hospital No. 31 and was honorably discharged from service in Sept. 1919.

SHEARER, MILTON ALBERT—Son of Mr. and Mrs. Joseph Shearer. Entered service Feb. 23, 1918, was sent to Camp Lee, then Camp Hancock and was placed with Company K, 112th Infantry, 28th Division. Sailed overseas May 7, 1918. Returned April 30, 1919 and was honorably discharged from service May 6 1919.

SANDERS, JESSE, 228 Hamilton St., Greensburg, Pa., born July 12, 1894, entered service May 26, 1918, was sent to Camp Greenleaf and waa placed with the Medical Corps. He sailed overseas Aug. 23, 1918. Returned Sept. 5, 1919 and was honorably discharged from service on the 10th of the month at Camp Dix.

SARVER, JAMES V.—Entered service in Jan. 1918, was sent to Camp Lee and attached to the 113th Engineers. He was transferred to Camp Gordon and Mills, was commissioned 1st Lieutenant. Sailed overseas May 18, 1918. Returned in June 1919 and was honorably discharged from service in July 1919.

SAUL, RICHARD R.—Son of Mrs. Charlotte Saul Laughlin, entered service May 17, 1918, was sent to Washington Barracks and attached to Company B, 153rd Depot Brigade. Transferred to Fort Hamilton, sailed overseas Aug. 14, 1918, returned March 11 1919 and was honorably discharged from service March 24th.

SAVILLE, JAMES W., 1327 Poplar St., East Greensburg, Pa., born April 24, 1895, enlisted Oct. 3, 1917 in the United States Cavalry. He went to Fort Bliss, was attached to Troop K, 7th Cavalry and was honorably discharged from service March 22, 1919.

SAXMAN, WILLIAM MECHLING—Son of John K. and Laura Mechling Saxman, 310 Monahan Ave., enlisted Oct. 2, 1918. He was in the S. A. T. C. at Carnegie Tech, assigned to Company B and was honorably discharged from service Dec. 17, 1918.

SAYLOR, CLIFFORD W.—Son of Mr. and Martha W. Saylor, 345 Locust St., enlisted in May 1917, with Company C, 110th Infantry, 28th Division, was sent to Camp Hancock and May 3, 1918 sailed for France. He was made Corporal, July 15, 1918 was taken prisoner and sent to Camp Rastatt. Returned in April 1919 and was honorably discharged from aervice in July 1919.

SCHALL, REV. CHARLES—Entered the service with the 110th Infantry on July 15, 1917. Was assigned to Camp Hancock, went overseas on May 2, 1918. Was Senior Chaplain of the 28th Division and later Senior Chaplain of the 4th Army Corps. Was awarded citations including the Croix de Guerre. Returned on March 16, 1919 and was honorably discharged on March 20, 1919 at Camp Dix with rank of Captain.

SCHMUCKER, FRANK A.—Son of John and Catherine Schmucker. Enlisted in June 1917, with Company E, 110th Infantry, 28th Division. He was sent to Camp Hancock, sailed for France May 3, 1918, returned in May 1919 and was honorably discharged from service the latter part of that month.

SCHMUCKER, JOHN T.—Son of John and Catherine Schmucker. Enlisted in June 1917, with Company E, 110th Infantry but was transferred to 301st Field Remount Squadron. Sailed overseas in May 1918, was made Sergeant and was Sept. 1, 1919, with the Army of Occupation in Germany.

SCHMUCKER, WILLIAM J.—Son of John and Catherine Schmucker. Enlisted in May 1917 with Company I, 110th Infantry, 28th Division. He was sent to Camp Hancock, sailed overseas May 3, 1918, was wounded Aug. 5, 1918 in the left wrist and leg by shrapnel. Returned Dec. 24, 1918 and was honorably discharged from service Jan. 14, 1919.

SCHRACK, CYRIL J.—Son of George Schrack, enlisted Feb. 24, 1914 with Company M, 110th Infantry, 28th Division and was sent to Camp Hancock. He was transferred to Headquarters Company, sailed overseas May 3, 1918. Returned May 11, 1919 and was honorably discharged from service May 23, 1919.

SCOTT, THOMAS F. S.—Born in 1897, son of Thomas and Isabell Scott, Youngstown, Pa. Enlisted in June 1917. He was with the 110th Machine Gun Company, was made Sergeant and was honorably discharged from the service of the United States in March 1919.

SCOTT, MAURICE—Son of Simon Scott, 111 Jefferson St., entered service May 15, 1918, was sent to Fort Hamilton and there placed with Company B, 132nd Engineers. He sailed overseas Sept. 20, 1918. Returned July 6, 1919 and was honorably discharged from service one week later.

SEANOR, JOHN—Son of Elmer E. Seanor, 901 Carpenter St., enlisted June 5, 1917, was sent to Camp Custer and placed with Company A, 10th Infantry. He was transferred to Rock Island and was honorably discharged from the service May 22, 1919 with the rank of Corporal.

SEANOR, WILLIAM E.—Son of Elmer Seanor, 901 Carpenter St., entered service May 26, 1918, was sent to Camp Greenleaf and placed with the Medical Corps. He sailed oversens in July 1918, returned in July 1919 and was honorably discharged from service on the 24th of that month.

SHAFFER, JOSEPH REED—Son of Mr. and Mrs. J. W. Shaffer, 626 Green St., enlisted Aug. 14, 1918. He was sent to Fort Brownsville, Texas, was attached to Troop H, 16th Cavalry Sept. 1919, still in the service of the United States.

SHAFFER, MORRIS HAMILTON—Son of Mr. and Mrs. J. W. Shaffer, 626 Green St. He entered service October 6, 1917, was sent to Camp Lee placed with the Artillery, was appointed Mess Sergeant and was honorably discharged from service in Dec. 1918.

SHAKESPEARE, ROY C.—Entered service Aug. 21, 1918. He was sent to Camp Lee, attached to the 6th Anti Air Craft Machine Gun Battalion, was transferred to Camp Wadsworth and Meade, was made Corporal and was honorably discharged Dec. 23, 1918.

SHEETS, WILLIAM HOOD—Son of Mr. and Mrs. E. G. Sheets, 535 Alexander St., entered service Jan. 12, 1918. He was sent to Ithaca, N. Y., attached to the 318th Aero Squadron, sailed overseas in July 1918. Returned in December 1918 and was honorably discharged the latter part of that month.

SHEFFLER, EUGENE R.—Son of Robert B. and Alice C. Sheffler. Entered service Aug. 6, 1917, was sent to Louisville and attached to the 314th Baking Co. He was later transferred to the U. S. Guards, sent to Camp Sherman then Fort Ethan Allen was honorably discharged from service Dec. 13, 1918 with the rank of Corporal.

SHIETZ, JOHN A. JR.—Son of John A. Shietz, 228 Harrison Ave., enlisted Aug. 4, 1918, in the Marine Corps. He was sent to Paris Island, sailed overseas in October 1918, returned in May 1919 and was honorably discharged June 23, 1919.

SHEITZ, PAUL E.—Son of John A. Sheitz, 228 Harrison Ave., entered service Sept. 22, 1917, was sent to Camp Lee and placed with 320th Machine Gun Corps. Sailed overseas May 26, 1918. Returned May 30, 1919 and was honorably discharged from service June 6, 1919.

SHERIDAN, EDWARD P.—Son of Mrs. Ella Sheridan, entered service May 27, 1918, was sent to Camp Greenleaf and was attached to the Medical Corps. He was transferred to Camp Crane, sailed overseas Aug. 5, 1918, returned April 20, 1919 and was honorably discharged from service May 2, 1919.

SHRADER, FULLER—Son of Mr. and Mrs. William F. Fuller, entered service Sept. 4, 1918. He was sent to Camp Forrest attached to the 4th Engineers, was transferred to Camp Sherman and was honorably discharged Dec. 23, 1918 with the rank of Sergeant.

SHINN, WILLIAM F.—Son of Charles M. Shinn, entered service Jan. 1, 1918, was in the Air Service and sent to Camp Severe and Mills. He was made Sergeant, sailed overseas March 8th, 1918, returned Dec. 12, 1919 and was honorably discharged on the 23rd of that month.

SHOAF, CHARLES L.—Son of John M. Shoaf, New Stanton, Pa., entered service May 22, 1918. Was sent to Camp Greenleaf and attached to the Ambulance Corps. Was made Corporal. Went overseas in Sept. 1918, returned March 19, 1919 and was honorably discharged from service a few days later.

SHOAF, HARRY A.—Son of John M. Shoaf, New Stanton, Pa., entered service May 27, 1918. He was sent to Camp Greenleaf was cook in a hospital there and was, Sept. 1, 1919, still in the service of the United States.

SHOAF, ROY—Son of John M. Shoaf, New Stanton, Pa., entered service in Sept. 1918. He was sent to Camp Greenleaf, attached to Company B, Motor Division and was honorably discharged from service in Jan. 1919.

SHOFNOSKY, ABE I.—Son of Isaac Shofnosky, enlisted July 27, 1917 with the Quartermasters Corps. He was sent to Camp Hancock, sailed overseas in the Fall of 1917, was made Corporal, was wounded in the shoulder by shrapnel. Returned in March 1919 and was honorably discharged from service later that month.

SHOFNOSKY, PAUL P.—Son of Isaac Shofnosky, enlisted in March 1917, in the Navy. He was sent to Rock Island, was placed on transport duty, made twenty trips over and was honorably discharged from service in Feb. 1919.

SHANNON, ORLANDO, Physical Director of the Greensburg Y. M. C. A. Entered the military service in Oct. 1918. Was assigned to Camp Wadsworth and attached to Co. A, 58th Infantry. Was acting 1st Sergeant and served as physical director of the 58th regiment. Honorably discharged in Jan. 1919.

SHOTTS, JOHN P.—Son of Wilson and Ida Shotts. Enlisted June 22, 1916 with Company I, 110th Infantry, 28th Division and served on the Mexican Border. Sailed overseas May 3, 1918. Returned to the United States May 12, 1919 and was honorably discharged from service about ten days later.

SHUEY, CHARLES ROY—Son of William and Mary Shuey, enlisted April 21, 1917. Was sent to Fort Banks and attached to Battery D, 44th Coast Artillery Corps. Sailed for France Aug. 14, 1918. Returned Feb. 15, 1919 and was honorably discharged from service on the 20th of that month.

SHUEY, FRANK BRYAN—Son of William and Mary Shuey, enlisted Feb. 20, 1917, was sent to Fort Oglethorpe and placed with Troop K, 11th Regiment. He was transferred to Fort Bliss and May 20, 1919 was attached to the Regular U. S. Army Reserve.

SHUSTER, LEROY D.—Son of Mr. and Mrs. Isaac Shuster, 608 Euclid Ave. Entered service May 27, 1918, and was sent to Camp Greenleaf. He was attached to the Medical Corps, was ready to sail overseas but took pneumonia and died Sept. 5, 1918.

SICKENBERGER, NORRIS S.—Son of Mrs. Mary M. Sickenberger. Enlisted in the fall of 1917 with Company I, 110th Infantry, 28th Division. Sailed overseas May 5, 1918. Returned May 25, 1919 and was honorably discharged from service on the 29th of that month.

SIMPSON, GEORGE B.—Son of Mrs. Belle Simpson. Enlisted Sept. 7, 1917 with Company I, 110th Infantry, 28th Division. He was assigned to Camp Hancock, sailed overseas May 2, 1918, was gassed, took pneumonia and died Nov. 12, 1918.

SINCLEY, SAMUEL R.—Entered service May 26, 1918, went to Camp Greenleaf and was attached to the Medical Corps. He was attached to the 1st Training Battalion, was made Corporal July 15, 1918 and was honorably discharged from service Jan. 7, 1919.

SINDORF, HARRY F.—Son of Mr. and Mrs. Charles E. Sindorf. Entered service May 26, 1918, and was sent to Camp Greenleaf. He was placed with the Medical Corps, sailed for France Aug. 24, 1918. Returned July 13, 1919 and was honorably discharged from service on the 29th of that month.

SKOLSKIE, JOHN A.—Entered service Sept. 5, 1918. He was sent to Camp Sherman, attached to Company D, 6th Development Battalion, transferred to Camp Meade and was honorably discharged from service in Nov. 1918.

SLOAN, EDGAR H.—Entered service in March 1918. He was attached to the 27th Company, 9th Battalion, 20th Engineers; sailed for France in April 1918. Was decorated by the French Government. Returned in June 1919 and was honorably discharged from service on the 12th of that month.

SLEPPE, RAYMOND S.—Son of Mr. and Mrs. Jacob Sleppe, entered service Sept. 4, 1918. He was sent to Camp Forrest, was attached to the 4th Provision Recruiting Company, was made Sergeant and honorably discharged from service Dec. 12, 1918

SMARTNICK, JOSEPH ANDY—Son of Mr. and Mrs. Steve Smartnick, entered service May 26, 1918, was sent to Camp Greenleaf. He was transferred to Camp Riley then Sherman. Was placed with General Hospital No. 3 and was honorably discharged from service Jan. 21, 1919.

SMAY, CHARLES E.—Son of John Smay, entered service Aug. 27, 1918. He was sent to Camp McClelland, attached to the 1st Provisional Company, 98th Division, was transferred to Camp Lee and honorably discharged from service Dec. 7, 1918.

SMITH, PERCY BROWN—Son of Noah and Louise Smith. Entered service Jan. 26, 1918. He was placed with the Ordnance Department and sent to Rock Island Arsenal. Was made Sergeant and then First Sergeant and was honorably discharged from the service March 5, 1919.

SMITH, GEORGE L.—Son of Martin and Margaret Smith. Entered service Sept. 22, 1917. He was sent to Camp Lee, attached to Company A, 320th Infantry, 80th Division, was later transferred to Headquarters Company, Detached, and was honorably discharged June 28, 1919.

SMITH, HAROLD—Son of Mrs. Mary C. Smith, Bedford, Maine. Entered service May 25, 1918 and was assigned to Camp Greenleaf. He was attached to the Medical Department, Camp Hospital No. 68. Sailed overseas Aug. 23, 1918. Returned Sept. 5, 1919 and was honorably discharged Sept. 10, 1919 with the rank of Sergeant.

SMITH, JR., ROBERT E.—Boys' Work Secretary of Greensburg Y. M. C. A. Son of Robert E. Sr., and Elizabeth R. Smith of Ridgely, Md. Entered service on Dec. 7, 1917. Was assigned to Camp Meade as "Y" physical director and later appointed activities director for the Maryland district. Received discharge from service Oct. 15, 1919.

SMUDSKI, JOHN—Son of Mr. and Mrs. Antonin Smudski. Enlisted July 17, 1917, was sent to Camp Pike and attached to the 346th Ambulance Company, 87th Division. He sailed overseas Aug. 26, 1918, returned July 16, 1919 and was honorably discharged from service July 23, 1919.

SNEDDEN, ROBERT H.—Son of William and Lillian Snedden, entered service Dec. 9, 1917, was sent to Fort Oglethorpe and placed with the Base Hospital No. 45. He sailed for France July 4, 1918. Returned April 28, 1919 and was honorably discharged from service the next day.

SNEDDEN, VICTOR—Son of William and Lillian Snedden. Entered service April 5, 1918. He was sent to Camp Lee, placed with the 3rd Battalion, 155th Depot Brigade and was honorably discharged from the service of the United States March 15, 1919.

SPAGANI, VICTOR—Entered service Feb. 26, 1918, was sent to Camp Lee, transferred to Company H, 110th Infantry, 28th Division at Camp Hancock. Sailed overseas in March 1918, was wounded twice, returned to the United States May 15, 1919 and was honorably discharged later that month.

STAIRS, HENRY M.—Born Sept. 8, 1893, enlisted May 8, 1917, with Company E, 110th Infantry, 28th Division, was sent to Camp Hancock, transferred to Company M, 364th Infantry, 91st Division. He sailed overseas May 3, 1918, was commissioned 2nd Lieuteuant, returned April 1, 1919 and was honorably discharged from military service on the 19th of that month.

STAIRS, LEWIS H.—Son of Mrs. Sarah Stairs, entered service in 1917, went to Camp Lee and was there attached to Company A, 320th Infantry, 80th Division. He sailed overseas in the Spring of 1918, was slightly gassed, returned in June 1919 and waa honorably discharged later that month with the rank of Corporal.

STEINER, JOSEPH—739 Mt. Pleasant St., entered service June 25, 1918, and was sent to the Officers' Training School at Camp Lee. He was ready to sail overseas when the Armistice was signed, was honorably discharged from service Jan. 10, 1919.

STEINER, PERCY EDWARD—Son of J. J. and Ella Steiner. Enlisted March 10, 1918 in Air Service, went to Kelly Field and was attached to the 1107th Aero Squadron. He sailed overseas June 30, 1918, was appointed Mess Sergeant, returned Dec. 2, 1918 and was honorably discharged from service Sept. 13, 1918.

STEPHENSON, JOHN W.—Son of Mr. and Mrs. John Stephenson. Enlisted July 24, 1917, was sent to Camp Travis and attached to the 336th Baking Company, 90th Division. He was given rank of Sergeant, sailed overseas July 6, 1918, returned July 16, 1919 and was honorably discharged from service on the 24th of July 1919.

STOKUM, CLARENCE J.—Son of Henry Stokum, entered service Sept. 5, 1918. He was sent to Fort Oglethorpe, attached to Post Hospital and was, Sept. 1, 1919, still in the service of the United States.

STOKES, FRANK F.—Son of Stephen Stokes, 112 Washington St., entered service Oct. 27, 1917, was sent to Camp Lee and placed with the 505th Engineers. He sailed overseas Dec. 3, 1917. Returned May 7, 1919 and was honorably discharged from service June 5, 1919.

STOKES, BOYD A.—Son of Charles L. Stokes. Entered service Aug. 3, 1918, was sent to Camp Custer and attached to the 802nd Pioneer Artillery. He was transferred to Camp Sherman, sailed for France in Aug. 1918, returned July 9, 1919 and was honorably discharged from service July 15, 1919.

STORY, FRANK P.—Son of Mr. and Mrs. Frank Story. Enlisted in July 1917, with the 7th Field Artillery. He was sent to Camp Hill, Va., sailed for France in March 1918. Returned in Aug. 1919 and was honorably discharged from service later that month.

STORY, HARRY C.—Son of Mr. and Mrs. Frank Story, entered service June 12, 1918, was sent to Camp Upton and was placed with Company C, 321st Field Signal Battalion. He went overseas Aug. 26, 1918, returned to the United States May 3, 1919 and was honorably discharged from service later that month.

STITZER, CLARENCE E.—Son of Mrs. Catherine Stitzer, entered service August 29, 1918, was sent to Camp Lee and placed with the 6th Anti Aircraft Machine Gun Battalion. He was transferred to Camp Wadsworth, then Meade, and was honorably discharged from service Dec. 23, 1918.

STOCKBERGER, HARRY J., M. D. —Enlisted Dec. 10, 1918, was sent to Camp Greenleaf and commissioned 1st Lieutenant in the Medical Corps. He sailed overseas Aug. 31, 1918, was stationed in Coblenz for about two months. Returned June 26, 1919 aod was honorably discharged from service the next day.

STOECKLE, JOHN M.—Son of Mr. and Mrs. John Stoeckle, enlisted in Dec. 1917, with Motor Transportation Service. He was sent to Camp Hancock, sailed overseas in Feb. 1918, was commissioned 1st Lieutenant, was cited for Meritorious service and was, Sept. 1, 1919, still with the American Expeditionary Forces.

STRANDBERG, AUGUST E.—125 Pittsburgh St., entered service Dec. 11, 1917. He was sent to Kelly Field sailed overseas March 29, 1918, returned to the United States April 26, 1919 and was honorably discharged from service May 5, 1919.

STRASLICKA, ANDREW—Son of Andrew Straslicka, enlisted in the Marine Corps and was sent to Paris Island. Was placed with Headquarters Company, 5th Regiment, 2nd Division. Sailed overseas June 13, 1917. Was wounded by shrapnel. Given a Croix de Guerre for bravery in the Belleau Woods. Returned Aug. 4, 1919 and is still in service Sept. 1, 1919.

STRASLICKA, JACOB—Son of Andrew Straslicka, entered service April 8, 1918. He was sent to Camp Lee, was cook instructor there and was honorably discharged from service in Dec. 1918.

STOUGH, FRANK E.—Son of Daniel E. Stough, enlisted April 9, 1917, with Company I, 110th Infantry, 28th Division. Was sent to Camp Hancock. Sailed overseas May 3, 1918. Was wounded in the right arm. Returned to the United States May 11, 1919 and was honorably discharged May 22, 1919.

SUPRO, JOSEPH ANDREW—Born Jan. 22, 1897, son of Mr. and Mrs. John Supro, Greensburg, Pa., entered service and was sent to Camp Greenleaf. Was with the 24th Coast Artillery Corps. He was honorably discharged from service of the United States Army, July 24, 1919.

SWANSON, OSCAR JULIUS—Son of Emil Swanson, enlisted May 24, 1917 in the Submarine Force of the Navy. He was sent to a Seaman Gunners' School. Was on board U. S. S. F-2, F-3, O-16. Was Chief Gunners' Mate. Was honorably discharged July 18, 1919.

STAUFFER, JOHN W.—Son of Mr. and Mrs. Henry B. Stauffer, entered service with Company I, 110th Infantry, 28th Division and later transferred to Company A, 149th Machine Gun Battalion, 42nd Division. Sailed Oct. 17, 1917, was severely wounded at Chateau Thierry. Returned Jan. 25, 1919 and was honorably discharged April 7, 1919.

TAURISH, JOHN—Enlisted Aug. 12, 1917, was sent to Gettysburg and placed with Company A, 60th Infantry, 5th Division. He was transferred to Camp Green, was made Corporal, sailed overseas April 16, 1918, returned July 19, 1919 and was, Sept. 1, 1919 not yet discharged.

TAYLOR, CHARLES—Son of Alexander Taylor, entered service in Feb. 1918, was sent to Camp Lee and attached to the 15th Engineers. He sailed March 28, 1918, was wounded, returned Feb. 1919 and was honorably discharged March 1, 1919.

TAYLOR, ISAAC WILLIAM—Entered service May 24, 1918, was sent to Camp Greenleaf and attached to Base Hospital No. 59. He was transferred to Camp Shelby, made Sergeant, sailed July 2, 1919 and was honorably discharged one week later.

TAYLOR, JACOB E.—Son of W. H. and Sarah Taylor, enlisted in Sept. 1917. Was sent to Fort Howard and attached to Battery E, 58th Field Artillery. He landed in France May 30, 1918. Returned to the United States April 27, 1919. Was honorably discharged from service in May 1919.

TAYLOR, JOHN H.—Son of W. H. and Sarah Taylor, entered service in the Spring of 1918. He was stationed at Camp Lee. Was honorably discharged from service of the United States Army.

TIBERIO, JOHN—Son of James Tiberio, enlisted in June 1917. Was sent to Camp Green and was attached to Company B, 338th Infantry, 85th Division. Sailed overseas Sept. 29, 1918. Was wounded in the Argonne Forrest offensive and was in the Hospital for two months.

TEMPLE, GEORGE M.—Enlisted in Dec. 1917, with Base Hospital No. 27. He was sent to Fort McPherson, made Corporal, sailed overseas in Jan. 1918. Returned to the United States in June 1919. Was honorably discharged from service the latter part of that month.

TEMPLETON, VIRGIL SHELBY—Enlisted in 1910. He was at Fort Du-Pont. Was shot by an Austrian. Was in Walter Reed Hospital for 11 months and was honorably discharged from service Dec. 24, 1918.

TEPPER, ADAM FELIX—Son of Mrs. Mary Tepper, Haydenville, enlisted Sept. 13, 1910. He was attached to Company M, 9th Infantry. Was made Sergeant. Served in France 15 months and was, Sept. 1, 1919, still in the service of the United States.

THACKER, CECIL G.—Son of Mrs. Gertrude B. Thacker, enlisted in 1917 with the Medical Corps. Was sent to Camp Hancock. Sailed overseas May 1, 1918. Was in the Meuse-Argonne and St. Mihiel offensives, Metz and other battles. Returned in May 1919. Was honorably discharged on the 26th of that month.

THOMAS, JOHN E.—Son of Mr. and Mrs. W. E. Thomas, Haydenville. Entered service in March 1919. He was placed with Comapny H, 2nd Replacement Battalion. Sailed overseas in May 1919 and was, Sept. 1, 1919, still in the service of the United States.

THOMPSON, MILTON—Son of Mr. and Mrs. Charles Thompson, entered service May 26, 1918. Was assigned to Camp Greenleaf and placed with the 143rd, Ambulance Company. Sailed overseas Aug. 24, 1918. Returned May 30, 1919. Was honorably discharged June 12, 1919.

THOMPSON, ROBERT NELSON—Son of Mr. and Mrs. J. N. Thompson, enlisted in March 1917 in the Medical Corps. He was sent to Fort Oglethorpe then Camp Merritt. Sailed overseas in May 1918. Was gassed. Returned in April 1919. Was honorably discharged later that month.

TITT, HERMAN A.—Born Aug. 13, 1899, son of August Titt, enlisted Oct. 6, 1918. He was in the S. A. T. C. at Penn State and was attached to Company F. Was honorably discharged from service Dec. 19, 1918.

TONKAY, WILLIAM McKINLEY—Son of John and Mary Tonkay, enlisted Sept. 1, 1917. Went to the 2nd Officers' Training School at Fort Oglethorpe. Was commissioned 1st Lieutenant. He was attached to Company H, 7th Infantry. Sailed overseas April 24, 1918. Was wounded July 18th at Chateau Thierry and in the hospital 3 months. Returned to the United States August 22, 1919 holding rank of Captain.

TOPPER, JAMES R.—Son of Mr. and Mrs. James A. Topper, enlisted May 21 1917 with Company I, 110th Infantry, 28th Division. Was sent to Camp Hancock. Sailed overseas May 3, 1918. Was wounded July 29th, at Chateau Thierry. Returned Jan. 20, 1919 and was honorably discharged from service May 8, 1919.

TRIMBLE, RICHARD R. C.—Son of John C. and Charlotte Trimble, enlisted Aug. 24, 1917. Was sent to Gettysburg and placed with Company G, 60th Infantry, 20th Division. Sailed overseas April 8, 1918. Was wounded Sept. 16th in the St. Mihiel Drive and died before help could be given him.

TRUE, GEORGE M.—Son of Mr. and Mrs. Janett True, entered service Oct. 5, 1917. Was sent to Camp Lee and placed with Company D, 166th Infantry. Sailed overseas Feb. 28, 1918. Was slightly wounded. Returned April 30, 1919 and was honorably discharged May 14, 1919.

TRUE, JARRETT W.—Son of Mrs Jennie True, enlisted Aug. 1, 1918 in the Medical Corps. He was sent to Fort Snelling. Was honorably discharged from the service of the United States Army July 28, 1919.

TRUXAL, ANDRE G.—Born Feb. 2, 1900. Son of Mr. and Mrs. J. Q. Truxall, Greensburg, Pa Enlisted in the Fall of 1918. He was in the S. A. T. C. at Franklin Marshall College. Was honorably discharged from service in the Spring of 1919.

TRUXAL, CHARLES B.—Nov. 25, 1897. Son of Mr. and Mrs. Paul Truxal, Greensburg, Pa. Entered service August 8, 1918. He was sent to Columbus Barracks and was attached to the 12th Infantry. Was honorably discharged from service of the United States Army in June 1919.

TRUXAL, JACOB Q.—Born April 14, 1896, son of Mr. and Mrs. J. Q. Truxal, Greensburg, Pa. Entered service Sept. 5, 1917. Was sent to Camp Lee placed with Company I, 320th Infantry, 80th Division. Sailed overseas May 18, 1918. Was made Mess Sergeant. Was killed in action in the Arras Sector.

TRUXAL, NAOMI E.—Daughter of Harry B. Truxal, enlisted June 24, 1918 in the Army Nurse Corps. She was sent to Camp Wadsworth. Sailed overseas in Nov. 1918. Was stationed in Le Maose for 5 months at Camp Hospital No. 52. Returned to the United States April 22, 1919 and was. Sept. 1, 1919, still in service.

TRUXAL, TODD G.—Son of Mr. and Mrs. J. Q. Truxal, Greensburg, Pa. Enlisted May 5, 1917 with Company I, 110th Infantry, 28th Division. Was sent to Camp Hancock. Went overseas May 4 1918. Was wounded at Chateau Thierry. Returned in the Spring of 1919 and was honorably discharged from military service.

TRUXELL, ADRIAN E.—Son of W. W. and Bertha Truxell, enlisted July 7, 1917 with Company I, 110th Infantry, 28th Division. Sailed for France May 3rd, 1918. Was wounded July 29th, at Chateau Thierry. Was in Hospital until his return to the United States Oct. 18, 1918. Was honorably discharged Jan. 30, 1919.

TRUXELL, HUBERT—Entered service April 5, 1918. Was sent to Camp Lee and placed with Company B, 51st R. R. Engineers. Was made Sergeant. Sailed overseas June 28, 1918. Returned to the United States July 1, 1919. Was honorably discharged on the 10th of that month.

TRUXELL, NORMAN W.—Born Aug. 10, 1893, son of W. W. and Bertha Truxell, 121 Fredrick St., enlisted in July 1918. He was in the Ordnance Department and was stationed at Washington, D. C. Was honorably discharged from service in Jan. 1919.

TURNEY, ROBERT PAUL—Son of M. R. and Elizabeth Turney, enlisted in Company I, 110th Infantry, 28th Division. He was sent to Camp Hancock. Sailed for France May 3, 1918. Was wounded by shrapnel. Returned to the United States Jan. 30, 1919 and was honorably discharged from service in Feb. 1919.

TURNEY, MARCELLUS R. JR.—Son of M. R. and Elizabeth Turney, enlisted April 21, 1918. He sailed for France May 6, 1918. Returned to the United States July 29, 1919 and was honorably discharged from service Aug. 20, 1919.

VEITCH, THOMAS ARTHUR—Son of Mrs. Margaret Veitch, entered service in Oct. 1917. He was sent to Camp Devens, placed with the 320th Machine Gun Battalion. Sailed overseas April 10, 1918. Returned to the United States May 6, 1919 and was honorably discharged one week later with the rank of Corporal.

VINNACOMBE, CHARLES JOHN—Son of Mrs. E. V. Newhouse, entered service Sept. 21, 1917 and was sent to Camp Lee. Was attached to the 320th Infantry Band, 80th Division. Sailed for France May 18, 1918. Returned to the United States May 31, 1919 and was honorably discharged one week later.

VITONI, JOSEPH—Entered service May 26, 1918. Was sent to Camp Greenleaf and placed with the 117th Ammunition Train, Medical Detachment. Was transferred to Camp Crane. Sailed overseas Aug. 23, 1918. Returned to the United States April 4, 1919 and was honorably discharged April 18, 1919.

VLOCK, HARRY A.—Son of Mr. and Mrs. R. J. Vlock, enlisted in 1916 with Company I, 110th Infantry, 28th Division. He was sent to Camp Hancock and made Corporal. Sailed overseas May 3, 1918. Returned May 14, 1919 and was honorably discharged ten days later.

VLOCK, JOSEPH B.—Son of Mr. and Mrs. R. J. Vlock, enlisted July 16, 1918 with Company 1, 110th Infantry, 28th Division and was sent to Camp Hancock. Sailed overseas May 3, 1918. Was made Corporal. Was wounded. Returned to the United States Dec. 14, 1919 and was honorably discharged about a month later.

WALDRON, DAVIS LOUIS—Son of R. M. and Elizabeth Waldron, entered service in June 1917. Was sent to Fort Oglethorpe. Was placed with Company D, 322nd Infantry, 81st Division and was commissioned 1st Lieutenant. Sailed overseas July 31, 1918. Was wounded in the Meuse-Argonne offensive. Returned in June 1919 and was honorably discharged on the 27th of that month.

WALKER, EDWARD MORRIS—Enlisted June 28, 1916 with Company B, 110th Infantry, 28th Division. Was on the Border and at Camp Hancock. Sailed for France May 3, 1918. He was appointed Corporal. Was gassed July 15, 1918, in the 5th German offensive. Returned May 12, 1919 and was honorably discharged May 23, 1919.

WALL, JAMES R.—Son of James B. Wall, entered service in 1918. Was sent to Camp Lee and was placed with Company F, 305th Engineers, 80th Division. Sailed overseas in May 1918. Was in Chateau Thierry, St. Mihiel, Argonne and other battles. Returned in June 1919 and was honorably discharged later that month.

WALTHOUR, J. REGIS—Son of Mrs. S. Logan Walthour, 219 Maple Ave., Greensburg, Pa. Enlisted in April 1918. Was in the Students Naval Training School at the University of Pennsylvania, then Philadelphia Navy Yards. Was honorably discharged from service in Dec. 1918.

WATSON, JOHN L.—Born Jan. 5, 1897, son of Mrs. Minnie Watson, 604 Mt. Pleasant St., Greensburg, Pa. Enlisted April 9, 1917. He was with Company I, 110th Infantry, 28th Division. Was stationed at Camp Hancock. Was honorably discharged from service June 28, 1919.

WEAVER, GLENN ALLEN—Born July 17, 1897, son of John J. and Nancy K. Weaver, 313 Coulter Ave. Entered service Sept. 20, 1918. He was in the S. A. T. C. at Indiana Normal. Was made Corporal. Honorably discharged from Military service Dec. 11, 1918.

WEBB, HARRY ELMER—Son of James and Sarah Webb, entered service Sept. 22, 1917. Was sent to Camp Lee and placed with Headquarters Company, 326th Infantry, 82nd Division. Sailed overseas Sept. 6, 1918. Returned June 6, 1919 and was honorably discharged from service June 13, 1919.

WEBB, JAMES—Born July 22, 1899, son of James and Sarah Webb, 1327 Broad St., enlisted Oct. 1, 1918 in the Merchant Marines. He trained in Chicago. Was on board the Maruba. Made several trips overseas and was, Sept. 1, 1919, on his way to Italy.

WEBB, JAMES—Born Dec. 15, 1890, son of Mr. and Mrs. John Webb, entered service July 22, 1918. Was sent to Camp Lee and placed with Company K, 162nd Infantry, 41st Division. He sailed overseas in Sept. 1918. He died Oct. 21, 1918 with pneumonia at Evacuation Hospital No. 16.

WEBB, WILLIAM—Son of Mr. and Mrs. John Webb, entered service May 26, 1918. Was sent to Camp Greenleaf and attached to the 117th Ammunition Train. He sailed overseas Aug. 23, 1918. Saw active service. Returned to the United States May 1, 1919 and was honorably discharged May 14, 1919.

WEIMER, WILLIAM FRANCIS—Son of Mr. and Mrs. Edward Weimer, enlisted June 13, 1917 in the Artillery. He later transferred to the Cavalry. Still later was private chauffeur for General Cabelle. Was honorably discharged from service Feb. 3, 1919.

WELLS, ADAM—Son of Charles V. Wells, enlisted May 11, 1914 with the 11th Infantry, 28th Division. He was made Sergeant. Sailed overseas May 5, 1918. Was slightly gassed and wounded. Returned to the United States in May 1919 and was honorably discharged from service May 13, 1919.

WELTY, DANIEL E.—Son of Mr. and Mrs. R. C. Welty, enlisted July 1, 1917 in Y. M. C. A. work. He sailed overseas July 1, 1917. Was with a section of the British Army, stationed at Bombay. Returned to the United States July 22, 1919 and was honorably discharged a week later with the rank of 2nd Lieutenant.

WELTZ, CHARLES FREDRICK—Son of Mrs. Bertha Weltz, entered service May 27, 1918. Was sent to Camp Greenleaf and attached to Evacuation Hospital. He was transferred to Camp Forrest. Sailed overseas in Sept. 1918. Returned to the United States May 1, 1919 and was honorably discharged on the 15th of that month.

WELTY, HENRY B.—Son of H. L. Welty, enlisted June 16, 1916. He went to Fort Wood. Was attached to the 35th Service Company, Signal Corps. Sailed overseas Sept. 27, 1918. Returned to the United States Oct. 8, 1919 and was honorably discharged from service.

WELTZ, VERNETTE T.—Born March 2, 1895, entered service May 27, 1918. Was assigned to Camp Greenleaf and placed with the 18th Ambulance Company. He sailed overseas Oct. 10, 1918. Returned to the United States in June 1919 and was honorably disocharged later that month.

WENFIELD, FREDRICK ALEX.—Son of Fredrick and Dorothy Wenfield, entered service Sept. 4, 1918. He was sent to Camp Forrest. Was honorably discharged from the service of the United States Jan. 19, 1919.

WENTZELL, WILLIAM F.—Son of James C. Wentzell, enlisted Dec. 29, 1918 in Y. M. C. A. Work. He sailed overseas Jan. 15, 1918. Served with the French Was given a medal by the French Government. Returned to the United States in Feb. 1919 and was honorably discharged from service later that month.

WERTZ, ROBERT F.—Son of Mrs. L. M. Wertz, entered service Sept. 22, 1917. Was sent to Camp Lee and attached to Company A, 320th Infantry, 80th Division. He was made Corporal. Sailed for France in June 1918 and was, Sept. 1, 1919, still in service overseas.

WESBECHER, ALOYSIUS A.—Born Dec. 3, 1892, son of Mrs. Kate Wesbecher, 45 East Otterman St. enlisted July 19 1918. He was assigned to Plattsburg. Commissioned 2nd Lieutenant. Went to Camp Grant. Was honorably discharged from service Dec. 3, 1918.

WHITE, KENNETH L.—Born July 26, 1892, son of Lee White. Grove Ave., Greensburg, Pa. Entered service May 27, 1918. He was stationed at Camp Lee, at General Hospital No. 1. Was honorably discharged from the service of the United States Army June 30, 1919.

WHITFIELD, JOHN R.—Son of Mrs. Margaret Whitfield, Jeannette, Pa., entered service April 5, 1917. Was assigned to Camp Lee. He was attached to Company C, 305th Field Signal Battalion, 80th Division. Sailed overseas in May 1918. Returned to the United States June 3, 1919 and was honorably discharged June 9, 1919.

WHITFIELD, GEORGE THOMAS—Son of Mrs. Margaret Whitfield, Jeannette, Pa., entered service June 25, 1918 and was sent to Camp Lee. He was attached to the 1st Infantry, 155th Depot Brigade. Transferred to the Central Officers' Training School. Honorably discharged from service Feb. 14, 1919.

WHITSELL, F. E. Lloyd—Son of J. F. and Matilda Whitesell. enlisted June 18, 1917 with the 562nd Ambulance Corps. He sailed for France Jan. 9, 1918. Returned to the United States June 4, 1919 and was honorably discharged June 11, 1919.

WHITMORE, FRANK W.—Born June 10, 1897, son of Mr. and Mrs. L. W. Whitmore, enlisted March 14, 1918. He went to Washington Barracks. Was attached to the 428th Engineers Depot. Was made Sergeant. Was honorably discharged from service Jan. 18, 1919.

WIBLE, RICHARD ALLEN—Son of Mr. and Mrs. Thomas E. Wible, enlisted in April 1917 with Company I, 110th Infantry, 28th Division. Went to Camp Hancock. He was transferred to Camp Meade, placed with the 332nd Motor Truck Company. Was made Sergeant. Was honorably discharged in Feb. 1919.

WILBUR, CLARK LACHLAN—entered service Sept. 21, 1917. Was assigned to Camp Lee and placed with Company A, 320th Infantry, 80th Division. He was transferred to the 26th Engineers. Sailed overseas Feb. 27, 1918. Returned March 12, 1919 and was honorably discharged on the 21st of that month.

WILLIAMS, JAMES—Son of George and Angeline Williams, entered service Oct. 1917. Was sent to Camp Lee and placed with the 305th Engineers Train, 80th Division. He sailed overseas May 26, 1918. Returned to the United States June 2, 1919 and was honorably discharged one week later.

WILSON, DAVID—Son of Alexander Wilson, enlisted in June 1917. He was sent to Camp Grant attached to Company B, 21st Engineers. Sailed overseas in Dec. 1917. Was gassed. Returned to the United States in Feb. 1919 and was honorably discharged on the 22nd of that month.

WILSON, THOMAS M.—Son of Alexander Wilson, entered service April 5, 1918. Was sent to Camp Lee and attached to the 314th Machine Gun Battalion, 80th Division. He sailed overseas in May 1918. Was in the Meuse-Argonne offensive and other battles. Returned the latter part of May, 1919 and was honorably discharged June 13, 1919.

WINSTON, R.—Born July 24, 1893, son of Mr. and Mrs. Charles Winston, entered service in 1917. Was sent to Camp Lee. He was placed with Company A, 320th Infantry, 80th Division. Was made Corporal. Sailed overseas in May 1918 and was killed in action in the Argonne Forest.

WINTERS, JACK P.—Son of George Winters, entered service May 3, 1918. Was sent to Fort Thomas and placed with Company M, 52nd Infantry, 6th Division. He was transferred to Camp Upton Sailed overseas July 6, 1918. Returned June 12, 1919 and was honorably discharged on the 27th of that month.

WISE, CHARLES WILLIAM—Son of Mrs. Anna Wise, entered service Sept. 19, 1918. Was in the S. A. T. C. at Penn State. He later transferred to the Officers' Training School at Fort Monroe. Was made Sergeant and honorably discharged from service Dec. 20, 1918.

WOLFE, GEORGE W.—Son of Mrs. D. M. Wolfe, St. Claire St., entered service August 8, 1918. Was sent to Camp Wadsworth and placed with Company D, 87th Engineers. He was transferred to Fort Benjamin Harrison. Was honorably discharged from service Dec. 7, 1918.

WOLFE, JAMES BRYON—Entered service July 22, 1918. Was sent to Camp Lee and was there attached to Company E, 316th Infantry, 79th Division. He sailed overseas in Sept. 1918. Returned May 29, 1919 and was honorably discharged June 7, 1919.

WOODS, DONALD J.—Son of Mr. and Mrs. Floyd Woods, enlisted in Aug. 1917 with Company I, 110th Infantry, 28th Division. Sailed for France May 3, 1918. Was wounded in the Battle of the Marne. Returned to the United States in Feb. 1919 and was honorably discharged Aug. 22, 1919.

WOODMAN, JOSEPH F.—Son of Charles and Harriet Woodman, entered service Sept. 5, 1917 and was sent to Camp Lee. He was attached to Company A, 80th Division. Sailed overseas in May 1918. Was wounded. Returned to the United States in May 1919 and was honorably discharged from service June 6, 1919.

WOODMAN, WILLIAM—Son of Harriet and Charles Woodman, entered service Sept. 5, 1918. Was sent to Camp Greenleaf and attached to Medical Replacement Unit No. 50. Sailed For France Oct. 6, 1918. Returned to the United States July 14, 1919 and was honorably discharged on the 22nd of that month.

WOODWARD, ARTHUR JAMES—Son of Mr. and Mrs. Daniel Woodward, enlisted June 4, 1917. He was sent to Washington University, attached to Company D, 6th Engineers, 3rd Division. Sailed for France in Nov. 1918. Was, Sept. 1, 1919, on his way to the United States.

WOODWARD, HOWARD H.—Son of Mr. and Mrs. F. K. Woodward, enlisted in the Navy. He was assigned to Newport, attached to the Fire Department and was Sept. 1, 1919 still in the service of the United States Navy.

WRIGHT, ELMER G.—Son of Mr. and Mrs. W. A. Wright, 611 Green St. Entered service Sept. 5, 1918. Was sent to Camp Greenleaf and was attached to the Medical Corps. He sailed overseas in Oct. 1918. Returned to the United States in Jnly 1919 and was honorably discharged later that month.

WRIGHT, NORMAN B.—Son of Mr. and Mrs. W. A. Wright, enlisted Dec. 13, 1917 in the Signal Corps. He was stationed at Camp Grant. Given the rank of Sergeant and was, Sept. 1, 1919, not yet discharged from service.

WYLIE, ERNEST F.—Son of Mrs. Sarah Wylie, entered service April 1, 1917. Was sent to Fort Myers and attached to Headqnarters Company, 12th Field Artillery, 2nd Division. Sailed overseas Jan. 11, 1918. Saw active service. Returned to the United States Aug. 6, 1919 and was honorably discharged one week later.

WYLIE, HUGH—Son of Mrs. Sarah Wylie, entered service in 1918. Was sent to Camp Lee and placed with Company D, 166th Infantry, 42nd Division. Sailed for France in Feb. 1918. He was wounded in the left foot at St. Mihiel. Returned to the United States April 11, 1919 and was honorably discharged the 22nd of that month.

WYLIE, THOMAS C.—Son of Mrs. Sarah Wylie, enlisted in 1916, with Company I, 110th Infantry, 28th Division. He went to Camp Hancock, then overseas May 3, 1918. Returned to the United States in April 1919 and was honorably discharged from service on the 22nd of that month with the rank of Corporal.

YOUNG, PAUL NATHAN—Son of John A. and Ida D. Young, enlisted May 5, 1917 with Company D, 24th Engineers. He sailed overseas Feb. 19, 1918. Was transferred to Headquarters Company, Division of Construction and Forestry. Returned to the United States June 9, 1919 and was honorably discharged June 17, 1919 with the rank of Sergeant.

ZERRILLO, DAN—Entered service in Oct. 1918. Was sent to Camp Lee and placed with Company C, 319th Infantry, 3rd Division. He sailed overseas March 27, 1918. Was wounded June 15, 1918. Returned to the United States in April 1919 and was honorably discharged on the 19th of that month.

ZIFF, FRANK—221 Hamilton St., Greensburg, entered service in July 1918. He was sent to Camp Lee, then Merritt. Was honorably discharged from the service of the United States in Feb. 1918.

ZIMMERMAN, ROBERT E.—Son of Jacob F. Zimmerman, enlisted June 2, 1917. Was sent to Camp Meade and attached to the 304th Signal Battalion. He was transferred to Camp Merritt. Sailed overseas July 8, 1918. Was slightly gassed. Returned May 26, 1919. Was honorably discharged on May 30, 1919 with the rank of 1st Sergeant.

ZUNDAL, EDWIN—Born March 29, 1893, son of H. M. Zundal, enlisted in 1917 with the 305th Artillery, 70th Division and was stationed at Camp Meade. He was commissioned Captain. Sailed for France in July 1918. Was stationed at Shomont. Returned to the United States in July 1919 and was, Sept. 1, 1919, still in service.

ANDERSON, JOHN S. M. D.—Born May 1, 1886, son of E. H. Anderson, 204 West Otterman St., Greensburg, Pa., enlisted Aug. 25, 1917 in the Medical Reserve. He was commissioned 1st Lieutenant, was sent to Fort Oglethorpe but was unassigned and was honorably discharged from service May 18, 1918.

ALWINE, CYRIL B.—Born Feb. 4, 1893, son of Mr. and Mrs. Samuel Alwine, 207 South Pennsylvania Ave., Greensburg, Pa., entered service in the Fall of 1917. Was sent to Camps Johnson, and Taylor. Was made Sergeant then commissioned 2nd Lieutenant. Was honorably discharged from service in Nov. 1918.

ANTHONY, WALTER JAMES—Born March 11, 1892, son of Albert Anthony, Mace St., Greensburg, entered service in April 1918. He was sent to Camp Lee placed with Company E, 305th Engineers, 80th Division sailed for France in June 1918, was slightly gassed, returned to the United States July 2, 1919 and was honorably discharged from service ten days later.

APPLEMAN, CLYDE DEWITT—Greensburg, Pa., born Oct. 1, 1892, enlisted Aug. 12, 1916 with Company I, 109th Infantry, 28th division and was assigned to Camp Hancock. He sailed overseas May 3, 1918, was in most of the important battles with the 28th Division, returned to the United States May 14, 1919 and was honorably discharged from service the 22nd with the rank of Sergeant.

AVVAMPTO, JOSEPH—201 West Otterman St., Greensburg, Pa., born March 19, 1895, entered service July 20, 1917, was sent to Gettysburg and placed with Battery C, 12th Field Artillery. He sailed overseas Oct. 24, 1918, was in the St. Mihiel, Meuse-Argonne and other engagements, returned to the United States Aug. 7, 1919 and was honorably discharged from service Oct. 28, 1919.

BAILEY, NELLIE M.—531 West Pittsburgh St., born April 26, 1895, enlisted Sept. 12, 1918, as an Army Nurse and was stationed at Camp Meade. She sailed overseas Nov. 12, 1918 was at Base Hospital No. 12, Bordeaux, France, returned to the United States July 13, 1919 and was honorably discharged from service in Aug. 1919.

BAILEY, LEON—Harrison Ave., Greensburg, Pa., entered service in Aug. 1917, went to Camp Vail and was attached to the 406th Telegraph Battalion, 1st Army Corps. He sailed overseas in Sept. 1917, was in the Champagne, Marne, St. Mihiel, Meuse-Argonne and other battles, returned to the United States April 20th, 1919 and was honorably discharged from service six days later.

BARNHART, EDGAR—Born June 1, 1898, son of Mrs. Margaret Barnhart, 200 Westminister St., Greensburg, Pa., enlisted in 1917, was sent to Camp Hancock and attached to the First Aid Company. He sailed overseas in May 1918, returned to the United States in Sept. 1919 and was honorably discharged from service later that month.

BARNHART, FLORENCE — Born Nov. 6, 1894, daughter of Mrs. Margaret Barnhart, 200 Westminister St., Greensburg, Pa., enlisted in 1914 as an Army Nurse. She sailed overseas in May 1918, served with Base Hospital No. 8, returned to the United States in Sept. 1919 and was, Oct. 1, 1919, still in service.

BAUGHMAN, LEWIS JERRY—Born March 28, 1899, son of William J. and Mary Baughman, 120 Tabot Ave., Greensburg, Pa., entered service Nov. 4, 1917. He was assigned to Camp Hamilton, and Camp Eustice. was attached to Battery E, 31st Coast Artillery and was honorably discharged from service Dec. 6, 1918.

BERND, WILLIAM JOHN—Tremont Ave., born Sept. 6, 1893, son of Henry Bernd, Turtle Creek, Pa., entered service and was sent to Camp Greenleaf. He was attached to the 4th Trench Mortor Battalion and was honorably discharged from service after the signing of the Armistice.

BLACK, CARL HENRY—Born July 16, 1898, enlisted with Company I, 109th Infantry, 28th Division and was assigned to Mt. Gretna. He went to Camp Stewart and Hancock, sailed overseas May 3, 1918, was made Corporal, returned to the United States May 14, 1919 and was honorably discharged from service May 22, 1919.

BLACKBURN, JAMES ARCHIBALD—Born Nov. 3, 1897, son of Mrs. M. J. Blackburn, West Newton, Pa., enlisted Jan. 19, 1918. He was in the Air Service, stationed at Ithaca, N. Y., and was honorably discharged from service July 26, 1918.

BLANK, WILLIAM ROY—Born in July 1889, 244 East Otterman St., Greensburg, Pa., entered service in Feb. 1918. He was in the Aviation Ordance Department at Pittsburg, Pa., then Fort Slocum and was honorably discharged from service in April 1919.

BOARTS, HARVEY HOWARD—Son of Mr. and Mrs. N. H. Boarts, Greensburg, Pa., entered service and was sent directly overseas. He was attached to the Signal Corps, Casual Company, arrived in France Dec. 17, 1917, was made First Class Chauffeur, returned to the United States in June 1919 and was honorably discharged from service later.

BORTZ, WILLIAM H.—Born Jan. 24, 1891, son of Mr. and Mrs. Daniel W. Bortz, 535 N. Walnut St., Greensburg, Pa., entered service June 20, 1918. He was sent to Camp Greenleaf, was attached to the Medical Department, was made Sergeant and honorably discharged from service January 18, 1919.

BRENNAN, JOSEPH P.—83 Ridgway Ave., born Oct. 9, 1891, son of Mrs. Elizabeth Brennan, Forbes Road, Pa., entered service Dec. 10, 1918, was sent to Fort McArthur and attached to the Coast Artillery Corps, 52nd Ammunition Train. He went overseas May 25, 1918, returned to the United States Jan. 23, 1919 and was honorably discharged from service March 8, 1919.

BROADDUS, WILLIAM C.—Born Dec. 25, 1889, son of Mrs. Louise Broaddus, entered service Sept. 8, 1918, was assigned to Camp Wadsworth and was attached to Campany A, 56th Infantry. He sailed for France Sept. 30, 1918, was seriously gassed, sent to Fort Mac Arthur and attached retorned to the United States March 20th, 1919 and was honorably discharged from service April 9, 1919.

BRONZIE, GEORGE, 1313 Poplar St., Greensburg, Pa., born Oct. 21, 1896, son of Ralph Bronzie. New Castle, Pa., entered the Air Service Dec. 8, 1918. He was sent to Camp Green, was in Foreign Service for several months, and was honorably discharged from service in Jnne 1919 with the rank of Sergeant.

BURLEIGH, ROBERT—Son of Mr. and Mrs. Robert Burleigh, Lakeland, Florida, enlisted with Company I, 110th Infantry, 28th Division. He was assigned to Camp Hancock, sailed overseas May 3, 1918, made Sergeant and was wounded the latter part of July 1918 by machine gun fire.

CARNS, SMITH G.—222 West Pittsburgh St., Greensburg, Pa., born July 31, 1897, entered service July 22, 1918. He was sent to Camp Lee, placed with the 11th Company, 3rd Battalion, and was honorably discharged from the service of the United States, Dec. 16, 1918.

CARROLLI, CHARLES—Born Sept. 3, 1896, son of Tony and Anna Carrolli, 751 West Otterman St., Greensburg, Pa., entered service June 5, 1918, went to Camp Lee and was attached to Company I, 42nd Infantry, 83rd Division. He sailed overseas Oct. 16, 1918, returned to the United States July 6, 1919 and was honorably diacharged from service on the 12th of that month.

CLEM, GEORGE EDWARD—312 Eicher Ave., Greensburg, Pa., born July 4, 1886, entered service June 22, 1918, was sent to Camp and placed with Company A, 314th Infantry, 89th Division. He went overseas Aug. 10, 1918, returned to the United States May 30, 1919 and was honorably discharged from service June 18, 1919.

CLINE, VINCENT—Born Dec. 6, 1899, son of John H. Cline, 331 West Pittsburgh St., Greensburg, Pa. Enlisted Sept. 24, 1918. He was sent to Gettysburg, and was honorably discharged from the service of the United States in May 1919.

COHEN, AARON—Born Dec. 17, 1898, son of Morris and Ida Cohen, Ridgeway Ave., Greensburg, Pa., entered service in May 1917. He went to Camp Hancock with Company H, 112th Infantry, 28th Division, sailed overseas in May 1918, was made Corporal and was killed at the 2nd Battle of the Marne by a High Explosive shell.

CONNER, JAMES H.—Born Oct. 16, 1898, son of Mr. and Mrs. F. D. Conner, 307 Grant St., Greensburg, Pa., entered service in the Spring of 1918. He was stationed at Camp Pitt with the 26th Motor Mechanics, and was honorably discharged from service Feb. 10, 1919.

CONNOR, THOMAS SMITH—Son of Thomas and Susan Ellen Connor, 232 East Pittsburgh St., Greensburg, Pa., enlisted in May 1917, went to Allentown and was placed with Ambulance Company No. 513, Sanitary Section. He sailed overseas Dec. 27, 1918, returned to the United States April 20, 1919 and was honorably discharged from service two days later.

CONNER, WILLIAM, JR.—Born Jan. 6, 1898, son of William G. and Catherine Conner, 226 Taylor St., Greensburg, Pa., enlisted in Oct. 1918. He was in the United States Naval Unit at Carnegie Tech and was honorably discharged from service in Dec. 1918.

COSHEY, JOHN R.—Born Sept. 7, 1897, son of Mrs. Gertrude Coshey, 111 West Otterman St., Greensburg, Pa., enlisted in 1915 with Company I, 110th Infantry, 28th Division. He sailed overseas May 3, 1918, in action at the Ourcq River, returned to the United States March 13, 1919 and was honorably discharged from service on the 29th of that month.

COTE, JOSEPH LACASS, JR.—Born June 1, 1889, son of Mr. and Mrs. J. L. Cote, 450 North Main St., Greensburg, entered service in the Fall of 1917. He went to Camp Lee, Jackson, Fort Sill and Stanley was attached to the Artillery and was honorably discharged from service the latter part of January 1918.

CRONIN, CHARLES—Born Jan. 8, 1889, son of Donir and Ellen Cronin, 8 Wayne Ave, Greensburg, Pa., enlisted June 25, 1916 with Company I, 110th Infantry, 28th Division. He sailed overseas May 3, 1918, was wounded in the left eye at the battle of Chateau Thierry, returned to the United States, Jan. 10, 1919 and was honorably discharged from service Feb. 8, 1919.

CUNEO, CHARLES—Born June 28, 1892, son of Mrs. Mary Cuneo, 412 Harrison Ave., Greensburg, Pa., entered service May 27, 1918. He was assigned to Allentown and Camp Greenleaf, was attached to the Medical Department, sailed overseas, in Aug. 1918, returned to the United States in July 1919 and was honorably discharged from service later that month with the rank of Sergeant.

DAVIS, SAMUEL—Born July 15, 1899, son of Zundle Davis, 733 West Otterman St., Greensburg, Pa., enlisted in July 1917 in the Marine Corps. He was stationed at Paris Island, sailed overseas in Oct. 1917, returned to the United States Aug. 1, 1919 and was, Sept. 1, 1919, still in service.

DAVIS, LEWIS—Born May 5, 1896, son of Abe Davis, 843 Otterman St., Greensburg, Pa., entered service Sept. 5, 1918 and was sent to Camp Greenleaf. He was attached to Base Hospital No. 26, sailed overseas Nov. 11, 1918, returned to the United States in April 1919 and was honorably discharged from service later that month.

DAVIS, MAURICE J. R.—Born in Jan. 1891, son of Abe Davis, 843 West Otterman St., Greensburg, Pa., enlisted in Sept. 1918, in the United States Navy. He was sent to the Great Lakes Naval Training School, then Hampton Roads, was classed as a seaman, made several trips overseas and was honorably discharged from service the latter part of Dec. 1918.

DEARMAN, FRED, 232 Pittsburgh St., Greensburg, Pa., entered service May 27, 1918. He went to Camp Greenleaf, then Newport News and was at the time of publication not yet discharged from military service.

DELCROSSO, ANTHONY — 204 Madison St., Greensburg, Pa., born June 30, 1888, entered service Feb. 11, 1918, was sent to Camp Lee and placed with Company E, 319th Infantry, 80th Division. He sailed overseas May 18, 1918, returned to the United States June 2, 1919 and was honorably discharged from service ten days later.

DEITZ, JACOB HARRY, Greensburg, Pa., born Dec. 18, 1889, entered service Sept. 6, 1917, was sent to Camp Lee, and attached to Company B, 320th Infantry, 80th Division. He sailed overseas May 18, 1918, was in the Artois, St. Mihiel, Meuse-Argonne and other sectors, returned to the United States, May 28, 1919 and was honorably discharged from service June 5.

DeRISEIS, EMILIO—305 Brushton Ave., Greensburg, Pa., entered service April 3, 1918, went to Camp Lee and was attached to Headquarters Company, 317th Infantry, 80th Division and was later transferred to the Headquarters Band. He sailed overseas in May 1918, returned to the United States June 1, 1919 and was honorably discharged from service on the 13th of that month.

DIAS, WILLIAM MONROE—Born May 26, 1895, son of William and Alice Dias, Greensburg, Pa., entered service Feb. 12, 1918 and was sent to Camp Lee. He was placed with the 313th Machine Gun Company, sailed overseas in May 1918, returned to the United States in the Spring of 1919 and was honorably discharged from service later.

DIETZ, JAMES H.—Born May 2, 1900, son of Mr. and Mrs. Thomas D. Dietz, 508 Roher St., Greensburg, Pa., enlisted April 27, 1918, with Field Hospital No. 109 and was sent to Camp Hancock. He transferred to Camp Mills, was in a number of important battles, returned to the United States in May 1919 and was honorably discharged from service later that month.

DIETZ, THOMAS B.—Born April 21, 1873, son of Mr. and Mrs. Henry K. Deitz, 508 Roher St., Greensburg, enlisted Dec. 14, 1917, in the Y. M. C. A. work. He sailed overseas March 31, 1918, was in camps at Luxemberg, Le Manse and other parts of France and Germany, returned to the United States Aug. 1, 1919 and was honorably discharged from service that same day.

DIMOND, ALFRED EDWARD—Jeannette, Pa., born Nov. 23, 1886, son of Mrs. Luella Dimond, Pittsburgh, Pa., entered service in May 1918. He was assigned to Camp Forrest attached to the 52nd Infantry and was honorably discharged from service in June 1918 on account of physical disability.

DIMOND, JAMES FRANCIS—527 George St., born Nov. 10, 1896, son of Mrs. Luella Dimond, Pittsburgh, Pa., entered service March 15, 1918, was sent to Fort Oglethorpe and attached to Regimental Headquarters, 305th Engineers, 80th Division. He sailed overseas May 19, 1918, was in the St. Mihiel and Meuse-Argonne drives, returned to the United States Dec. 19, 1918 and was honorably discharged from service Jan. 10, 1919.

DONALDSON, ARTHUR J.—Rear 215 Grove St., Greensburg, Pa., born March 1886, enlisted with Company I, 110th Infantry, 28th Division and was assigned to Camp Hancock. He sailed overseas May 5, 1918, was in a number of large battles, returned to the United States in Jan. 1919 and was honorably discharged from service later that month.

ERICKSON, GEORGE W.—Born March 10, 1895, son of Mrs. Augusta Erickson, Greensburg, Pa. Entered the United States Army and saw service in the Great World War.

ELPERN, JACOB—Born Dec. 8, 1891, son of Mr. and Mrs. Noah Elpern, 220 Hamilton St., Greensburg, Pa., enlisted June 24, 1916 with Company I, 110th Infantry, 28th Division. He was assigned to Camp Hancock, sailed overseas May 3, 1918, was wounded and gassed, returned to the United States Dec. 17, 1918 and was honorably discharged from service Jan. 20, 1919.

ELPERN, BENJAMIN D.—Born Oct. 22, 1890, son of Mr. and Mrs. Noah Elpern, 220 Hamilton St., Greensburg, entered service Sept. 12, 1917, was sent to Camp Green and attached to Company E, 30th Infantry, 3rd Division. He sailed overseas March 16, 1918, was in the battle of the Marne, Meuse-Argonne, and others, was wounded twice, awarded a D. S. C., returned to the United States May 28 1919 and was honorably discharged from service June 12th, with the rank of Sergeant.

EARLY, M. F.—Born March 16, 1895, entered the military service in Nov. 1917, was sent to Fort Slocum and attached to the Air Service. He was placed with the Third Aero Squadron, sailed overseas March 16, 1918, was made Sergeant, returned to the United States Dec. 4, 1919 and was honorably discharged from service on the 15th of that month.

EISAMAN, NORVAL M.—Born July 7, 1896, son of Israel B. Eisaman, 313 Brown Ave., Greensburg, Pa., entered service Sept. 22, 1917, was sent to Camp Lee and placed with Company A, 320th Infantry, 80th Division. He sailed overseas May 18, 1918, was wounded by shrapnel, returned to the United States Feb. 14, 1919 and was honorably discharged from service April 13, 1919.

ELGIN, GEORGE W.—245 East Pittsburgh St., Greensburg, son of Mr. and Mrs. George L. Elgin, Kittaning, Pa., enlisted Jan. 11, 1918 in the United States Navy. He was on board the U. S. S. Lake Borgne and U. S. S. Kerlew, made several trips overseas and was honorably discharged from service March 21, 1919.

EVALDI, ALFRED—Alexander St., born Nov. 6, 1896, enlisted Jan. 9, 1917 with the 1st Artillery Corps. He was stationed at Camp Jackson, sailed overseas July 15, 1918, returned to the United States August 8, 1919 and was honorably discharged from military service the next day.

FARBER, LEMUEL, JR.—Born in March 1893, son of Lewis Park, Penn St., Greensburg, Pa. enlisted Oct, 5, 1918 with Company M, 168th Infantry. He sailed overseas in Nov. 1917, was wounded in his right hip, returned to the United States and was honorably discharged from service May 14, 1919.

FARR, JOHN M.—241 Concord St., Greensburg, enlisted in 1916 in the Cavalry. He was on the Mexican Border, sailed overseas in the Spring of 1918, was made Sergeant, returned to the United States in June 1919 and was honorably discharged from service later that month.

FARR, LAWRENCE—241 Concord St., Greensburg, Pa., entered service in the Spring of 1917. He was sent to Camp Hancock, attached to the Aviation Service, was made Sergeant, sailed overseas in Feb. 1918 and was, at the time of publication, not yet returned.

FARR, GEORGE—241 Concord St., Greensburg, Pa., entered service in the Spring of 1918 and was sent to Camp Meade. He was made Corporal then Sergeant and was honorably discharged from the service of the United States Jan. 26, 1919.

FIORILLI, MICHAEL—Born Oct. 24, 1892, entered service April 29, 1918, was sent to Camp Lee and attached to Company D, 28th Infantry, 1st Division. He sailed overseas Sept. 14, 1918, was in the Meuse-Argonne and other battles, returned to the United States April 2, 1919 and was honorably discharged from service two weeks later.

FRIEDLANDER, SAMUEL—Born June 6, 1892, son of Simon Friedlander, 316 Hamilton St., Greensburg, Pa., entered service June 7, 1917, was sent to Camp Meade and attached to the Dental Reserve Corps. He was commissioned Captain, sailed overseas in May 1918, returned to the United States, Aug. 10, 1919 and was honorably discharged from service the first part of Sept. 1919.

FRIEDLANDER, ABRAN H.—Born June 27, 1894, son of Simon Friedlander, 316 Hamilton Street, Greensburg, Pa., entered service in Sept. 1917, was assigned to Camp Lee and placed with the 320th Infantry, 80th Division. He went to France in May 1917, was wounded in the shoulder, returned to the United States Jan. 24, 1919 and was honorably discharged from service later.

GEORGE, SAMUEL S.—Born Nov. 18, 1892, son of Mrs. Annie George, Pittsburgh, Pa., entered service May 26, 1918, was sent to Camp Greenleaf and placed with Field Hospital No. 22. He transferred to Fort Oglethorpe, sailed overseas Aug. 14, 1918, returned to the United States May 29, 1919 and was honorably discharged from service June 3, 1919.

GOOD, WILLIAM J.—Born Sept. 19, 1892, son of Walter F. Good, 739 West Pittsburgh St., Greensburg, Pa., enlisted in April 1917 with Company I, 110th Infantry, 28th Division and was sent to Camp Hancock. He sailed overseas in May 1918, returned to the United States in March 1919 and was honorably discharged from service in April 1919.

GOOD, GEORGE—Born Aug. 16, 1894, son of Walter F. Good, 739 West Pittsburgh St., Greensburg, Pa., enlisted March 11, 1917 with Quartermaster Corps 103rd Supply Train, 28th Division. He sailed overseas May 27, 1918, was wounded, returned to the United States May 9, 1919 and was honorably discharged from service on the 20th of that month.

GOODWIN, JOHN K.—Born July 25, 1896, son of Mr. and Mrs. C. L. Goodwin, Underwood Ave., Greensburg, Pa., enlisted in 1918. He was at Vancouver, Washington, in the Spruce Production and was honorably discharged from service Dec. 1918.

GREGG, GEORGE G.—Born Dec. 29, 1895, son of Mr. and Mrs. Curtis H. Gregg, Alexander St., Greensburg, Pa., entered service May 26, 1918. He was assigned to Camp Greenleaf, then Fort Oglethorpe, was attached to the Medical Corps and was honorably discharged from service Dec. 26, 1918.

GROSS, JOSEPH M.—Born Nov. 25, 1895, son of Mr. and Mrs. E. M. Gross, Greensburg, Pa., entered service June 25, 1918. He was sent to Camp Lee, placed in the Officers' Training Camp and was honorably discharged from the service of the United States Feb. 21, 1919.

GUNNETT, WILLIAM B.—Born July 30, 1891, son of Mrs. Mary Gunnett, 226 Foster St., Greensburg, Pa., entered service in Sept. 1917. He was sent to Camp Lee, placed with the 205th M. P. Company, sailed overseas April 27, 1918, returned to the United States Aug. 28, 1919 and was honorably discharged from service Sept. 5, 1919 with the rank of Sergeant.

HAROLD, FRANKLIN—Born Oct. 14, 1896, son of Charles and Anetta Jane Harold, 528 Jack St., Greensburg, Pa., entered service Sept 4, 1918. He was assigned to Camp Forrest was placed with the 51st Company, 20th Engineers, and was honorably discharged from service the middle of Jan. 1919.

HAYS, HARRY M.—Born June 1, 1890, son of Mrs. Jennie Hays, Midway, Pa., entered service July 22, 1918 was sent to Camp Lee, and attached to Company B, 3rd Division 155th Depot Brigade. He was honorably discharged from service of the United States Dec. 15, 1919.

HAYS, JOHN S.—Born Oct. 20, 1893, son of Mrs. Jennie Haya, Midway, Pa., entered service in Sept. 1917, went to Camp Lee and was attached to the 306th Ammunition Train. He sailed overseas the latter part of May 1918 returned to the United States the middle of June 1919 and was honorably discharged from service the last of that month.

HAYS, JESSIE D.—Born Feb. 2, 1887, son of Mrs. Jennie Hays, Midway, Pa., entered service July 22, 1918 and was sent to Camp Lee. He was attached to Company B, 3rd Battalion, 155th Depot Brigade, sailed overseas and was, at the time of publication, still in service.

HEAD, PAUL J.—Born March 10, 1880, son of Judge John B. Head, 448 North Main St., Greensburg, Pa., enlisted June 22, 1916 with the Supply Company, 110th Infantry, 28th Division. He was assigned to Camp Hancock, sailed overseas May 3, 1918, was in a number of the important battles, returned to the United States March 2, 1919 and was honorably discharged from service April 12, 1919.

HELFFERICK, LLOYD C.—Born Oct. 11, 1895, son of Mrs. A. L. Helferick, 249 Spring St., Greensburg, Pa., entered service June 12, 1917, was sent to Camp Meade and was placed with the Wireless Radio Company, 324th Field Signal Battalion. He was appointed Sergeant and was honorably discharged from service Jan. 25, 1919.

HENDERSON, GAVIN—Born April 15, 1890, son of Mrs. Mary Henderson, 524 Jack St., Greensburg, Pa., entered service Feb. 26, 1918. He was sent to Camp Lee attached to the 1st Section Training Battalion, 155th Depot Brigade, and was honorably discharged from service March 3, 1919 on account of physical disability.

HERBERT, ROBERT B.—Born Dec. 29, 1886, son of R. W. Herbert, Greensburg, Pa., enlisted with Company I, 110th Infantry, 28th Division in April 1908. He was commissioned 1st Lieutenant, sailed overseas April 28, 1918, was wounded by a high explosive shell, returned to the United States Oct. 28, 1918, and was honorably discharged from service Jan. 28, 1919.

HENRY, EDWARD—Born Feb. 11, 1887, son of Robert Henry, 232 Hamilton St., Greensburg, entered service Aug. 23, 1918. He was sent to Camp Custer, attached to Company A, 812th Infantry, was transferred to Camp Grant, and Sherman, was made Corporal and honorably discharged from service Jan. 5, 1919.

HIGHBERGER, FREDRICK—Born Feb. 3, 1898, son of Mr. and Mrs. F. P. Highberger, 309 2nd St., Greensburg, Pa., entered service in 1918. He was in the Students' Army Training Camp at the University of Pittsburgh and was honorably discharged from service April 19, 1919.

HIRSH, IVAN T.—Born March 13, 1888, son of Mrs. Matilda Hirsh, 134 Depot St., Greensburg, Pa., entered service in the Summer of 1917. He was sent to Camp Lee, placed with Company G, 318th Infantry, 80th Division, sailed overseas in May 1918, returned to the United States in June 1919 and was honorably discharged from service later that month.

HOFFMAN, FLOYD C.—Born Feb. 9, 1893, son of Ephraim Hoffman, 311 Brown Ave., Greensburg, Pa., enlisted June 5, 1917, was sent to Camp Hancock and attached to the 28th Division, Medical Corps. He sailed for France May 17, 1918, returned to the United States July 19, 1919 and was honorably discharged from service on the 20th of that month.

HOHN, JOSEPH—Born in July 1892, son of Andrew Hohn, 634 George St., Greensburg, Pa., entered service and was sent to Camp Lee. He was placed with the 318th Infantry, transferred to Camp Oglethorpe, sailed overseas in May 1918, returned to the United States in May 1919 and was honorably discharged from service later that month with the rank of Sergeant.

HOFFMAN, CLYDE R.—Born Feb. 12, 1894, son of Mr. and Mrs. E. A. Hoffman, 311 Brown Ave., Greensburg, Pa., enlisted in June 1917. He was sent to Camp Hancock, attached to the 109th Field Hospital, 28th Division, sailed overseas May 28, 1918, returned to the United States in April 1919 and was honorably discharged from service later that month.

HOLDIN, FRED J.—Born Sept. 22, 1888, son of Mrs. Amil Johnson, 424 Chestnut St., entered service and was sent to Camp Sherman. He was attached to the Gas Department, was made Sergeant and was honorably discharged from service in Dec. 1918.

HUGHES, CLYDE A.—Born Feb. 29, 1892, son of Mrs. William Packert, Derry, Pa., entered service June 15, 1918. He was at Carnegie Tech, Camp Johnston and Merritt, sailed overseas in Sept. 1918 and was at the time of publication, still in service overseas.

HUNT, EDMONDS E.—Born Aug. 1, 1897, son of Mr. and Mrs. C. A Hunt, Greensburg, Pa., entered service Oct. 5, 1917, and was attached to the Air Service. He trained at Georgia Tech then Ellington Field, was commissioned 2nd Lieutenant and was honorably discharged from service March 28, 1919.

HUTCHINSON, WALTER — Born June 7, 1886, son of Mr. and Mrs. Ames Hutchinson, 308 Spring St., Greensburg, Pa., enlisted in 1917 in the Navy. He was stationed at Philadelphia and placed on board the U. S. S. Henderson, he made eighteen trips overseas and was released from active duty after the signing of the Armistice.

HUTCHINSON, CLARENCE M.—Son of Mr. and Mrs. Ames Hutchinson, 308 Spring St., Greensburg, Pa., enlisted in 1917 with Company E, 406th Field Signal Battalion. He sailed overseas in July 1917, was made Sergeant, returned to the United States in April 1919 and was honorably discharged from service April 26, 1919.

JAMISON, THOMAS P.—Born April 18, 1892, son of Mr. and Mrs. W. W. Jamison, N. Main St., Greensburg, Pa., entered service Aug. 20, 1918. He was assigned to Camp Lee, was placed with Company L, 6th Training Battalion, was made Corporal and was honorably discharged from service Dec. 13, 1918.

JACOB, HARRY M.—Born Feb. 8, 1899, son of Mr. and Mrs. John Jacob, 135 Alexander St., Greensburg, Pa. enlisted in 1917. He was sent to Camp Dix, was placed with the 102nd Ordnance Company, was made Sergeant and was honorably discharged from service in April 1919.

JACOB, PAUL L.—Born May 31, 1888, son of Mr. and Mrs. John Jacob, 135 Alexander St., Greensburg, Pa., enlisted in 1917 in the United States Ordnance Department. He was attached to the 102nd Company at Camp Dix was commissioned 2nd Lieutenant and was honorably discharged from service in Feb. 1919.

JOHN, SAMUEL—Born in the Fall of 1895, son of Mr. and Mrs. Alex. John, entered service in 1917. He was attached to the 22nd Infantry, Depot Brigade, 80th Division and was honorably discharged from service in the Summer of 1918.

JOHNSON, BERNARD—Greensburg, Pa., enlisted in June 1917 with the United States Navy, was placed on board the U. S. John Jones and was made a Chief Petty Officer. He made several trips overseas, was on a boat when it was torpedoed, was in the water four hours, and was honorably discharged from service in Jan. 1919.

JOHNSTON, CLARENCE O.—Born April 4, 1894, son of Mr. and Mrs. J. W. Johnston, Greensburg, Pa., entered service July 4, 1918. He was sent to the Training Camp at Cambridge Springs and was honorably discharged from service in the Fall of 1918.

JONES, JOHN RUSSELL—Born Aug. 2, 1895, son of Mrs. Laura Jones, Greensburg, Pa., R F. D. No. 7, enlisted June 11, 1918 in the United States Navy. He was sent to Philadelphia, and the Great Lakes Naval School, was placed on the the U. S. S. General George, made several trips overseas and was honorably discharged from service in July 1919.

KEISTER, CHARLES WILLIAM—1538 Broad St. ,Greensburg, Pa., born April 2, 1896, enlisted with Company I, 110th Infantry, 28th Division. He was assigned to Camp Hancock and was honorably discharged from the service of the United States April 22, 1918.

KETTERING, JOHN M.—Entered service in 1917. He was sent to Camp Lee and was attached to the 320th Infantry, 80th Division. He sailed overseas in 1917, was wounded at the Argonne Forrest battle, returned to the United States, was taken to Park View Hospital and was, at the time of publication, not yet discharged.

KEELEY, CLARENCE—Son of C. F. Keeley, 603 Alexander St., Greensburg, Pa., entered service May 25, 1918. He was sent to Camp Sevier then Greenleaf, was attached to Base Hospital No. 128 and was honorably discharged from service Dec. 12, 1918.

KEOUGH, BERNARD—Son of John Keough, Crows Nest, Pa., enlisted July 18, 1917, was sent to Gettysburg and attached to Company A, 58th Infantry, 4th Division. He sailed overseas May 6, 1918, was wounded in the hip and right leg, returned to the United States Jan 25, 1919 and was honorably discharged from service March 4, 1919.

KIRK, JAMES P.—Son of Timothy and Mary Kirk, 119 Talbot Ave., Greensburg, Pa., entered service in May 1918. He was assigned to Camp Humphreys attached to Company E, 4th Engineers, was made Sergeant and was honorably discharged from service Dec. 24, 1918.

KIRK, JOSEPH E.—Son of Timothy and Mary Kirk, entered service in Sept. 1917 and was attached to the Anti Air Service. He sailed overseas in June 1918, was made Corporal, took part in the Meuse-Argonne, Chateau Thierry and St. Mihiel battles, returned to the United States in Dec. 1918 and was honorably discharged from service on the 24th of that month.

KISTLER, DANIEL C.—Born Oct. 14, 1882, son of T. A. Kistler, entered service in Sept. 1918. He was sent to Camp Sherman, was attached to Battery B, Field Artillery, and was honorably discharged from service Nov. 20, 1918.

KING, HENRY M.—Son of Mr. and Mrs. S. J. King, enlisted in July 1917 with Company I, 110th Infantry, 28th Division. He was assigned to Camp Hancock, was commissioned 2nd Lieutenant, sailed overseas May 3, 1918, was wounded in action at the Argonne offensive, was awarded a D. S. C., returned May 24, 1919 and was honorably discharged from service that same day.

KLINE, WADE T.—Son of Mr. and Mrs. S. A. Kline, enlisted Dec. 28, 1901 with Company I, 110th Infantry, 28th Division. He was commissioned Captain, sailed overseas May 6, 1918, was wonnded July 28, 1918, returned to the United States Dec. 31, 1919 and was honorably discharged from service Aug. 2, 1919.

KUHNS, EMANUEL LINDLEY—Born April 1, 1894, son of Mrs. Grace Kuhns, Greensburg, Pa., enlisted in the United States Navy. He was a secretary on an Ocean transport, made several trips overseas and was honorably discharged from service in Dec. 1918.

KOUGH, JOHN LAWRENCE—Born Jan. 29, 1889, son of Mrs. Minnie S. Kough, Greensburg, Pa., entered service March 11, 1918. He went into Air Service, was stationed at Rochester, N. Y., was ranked as an M. S. E. and was honorably discharged from service Sept. 21, 1918.

KUNDECK, EGNATZ—50 Zeller St. Greensburg, born Dec. 25, 1886 entered service Oct. 4, 1918, was sent to Camp Lee and placed with Company I, 166th Infantry, 42nd Division. He sailed overseas March 10, 1918, was slightly gassed, returned to the United States in May 1919 and was honorably discharged from service later that month.

LEONE, RICHARD—Son of Orizia and Mary Leone, enlisted July 15, 1917 with Company I, 110th Infantry, 28th Division. He was sent to Camp Hancock, sailed overseas May 2, 1918, was wounded July 30, 1918, returned to the United States April 8, 1919 and was honorably discharged from service on the 19th of that month.

LAYTON, HARRY J.—Son of Mr. and Mrs. James Layton, entered service May 25, 1918, was sent to Camp Greenleaf and placed with Base Hospital No. 113. He transferred to Camp Green and Camp Stuart, sailed overseas Aug. 14, 1918, returned July 25, 1919 and was honorably discharged from service July 30, 1919.

LEBLING, WILLIAM L.—Born Sept. 8, 1896, son of Mr. and Mrs. L. A. Lebling, 133 Alexander St., Greensburg, Pa., entered service in Sept. 1918. He was sent to Fort Monroe, to the Officers' Training School, was attached to the Heavy Artillery and was honorably discharged from service in Dec. 1918.

LEECH, JOHN VERNER—Born Feb. 21, 1897, son of Mr. and Mrs. A. V. Leech, 524 Sidney St., Greenaburg, Pa., entered service in June 1917. He was sent to Columbus Barracks was attached to the Medical Corps and was honorably discharged from service in June 1919.

LEONARD, WALTER C.—Born Dec. 25, 1893, entered service May 8, 1918, was sent to Camp Meade and placed with Battery A, 310th Field Artillery, 79th Division. He sailed overseas July 14, 1918, was made 1st Lieutenant, returned May 26, 1919 and was honorably discharged from service June 4, 1919.

LIBOTO, KARMON—125 Madison St., Greensburg, Pa., born April 27, 1892, entered service Aug. 29, 1918. He was sent to Camp Green and Meade, was attached to the 306th Quartermaster Corps and was honorably discharged from service March 10, 1919.

LORD, JOHN W.—Son of Mr. and Mrs. J. W. Lord, enlisted in June 1917 with 109th Field Hospital, 28th Division and was assigned to Camp Hancock. He sailed overseas in May 1918, was in the Meuse-Argonne, Marne and other offensives, returned to the United States in May 1919 and was honorably discharged from service later that month.

LUTES, JAMES W.—Enlisted June 24, 1916, was sent to Camp Hancock and was attached to Company I. 110th Infantry, 28th Division. He went overseas May 3, 1918, was cook of his outfit, returned to the United States May 12, 1919 and was honorably discharged from service on the 23rd of that month.

McADAMS, DANIEL—Son of Mr. and Mrs. W. McAdams, 845 Sidney St., Greensburg, entered service Sept. 5, 1918 and was sent to Camp Greenleaf. He was attached to the 56th Engineers, sailed overseas in Oct. 1918, returned to the United States in May 1919 and was honorably discharged from service later that month.

McCARTNEY, THOMAS E.—Son of Mr. and Mrs. James McCartney, entered service May 27, 1918, was sent to Camp Greenleaf and attached to 8th Motor Company. He was transferred to Camp Hospital No. 53, sailed Nov. 9, 1918, returned July 17, 1919 and was honorably discharged the 25th of that month.

McCOLLY, WILBERT M.—Son of Mr. and Mrs. Edward McColly, enlisted July 15, 1917 with Company I, 110th Infantry, 28th Division. He was sent to Camp Hancock, sailed overseas May 1, 1918, was commissioned 1st Lieutenant, returned to the United States May 2, 1919 and was honorably discharged the 22nd of that month.

McFEATHERS, CHARLIE PAUL—Son of H. M. and Elsie Mary McFeathers, enlisted in June 1909 and graduated from the Naval Academy at Annapolis in 1913. He was attached to the Asiatic Navy, was Lieutenant Commander of the U. S. S. Palos and was, at the time of publication, still in service.

McELROY, RICHIBALD SUMMERVILLE—125 William St., entered service May 10, 1918, was sent to Camp Wadsworth, was placed with Company I, 54th Infantry, 6th Division. He sailed July 6, 1918, returned to the United States June 10, 1919 and was honorably discharged from service a week later.

McFEATHERS, JOHN SHAFFER—Son of H. M. and Mary McFeathers, enlisted in Nov. 1917 in the United States Navy. He made four trips to Cuba while training, then started to do transport duty, had several encounters with submarines, was made Ensign then Jr. Lieutenant and was honorably discharged July 31, 1919.

McKELVEY, PAUL G.—Born Nov. 19, 1894, son of A. L. McKelvey, Jack St., Greensburg, Pa, enlisted June 12, 1917, and was sent to Camp Custer. He was attached to the V. S. D. B. Building No. 228 and was transferred to Fort Benjamin Harrison and Leavensworth.

McKENNA, PETER J.—Born July 3, 1900, son of Mr. and Mrs. P. McKenna, 439 Westminister Ave., Greensburg, Pa., enlisted in 1916. He was in the Marine Corps, was stationed at Quantico, Paris Island and other Marine Stations, was made Corporal and was, Nov. 1, 1919, still in service.

McKINNA, MATTHEW P.—Born April 6, 1894, son of Mr. and Mrs. P. McKinna, enlisted June 15, 1917. He was stationed at Freemont, Calif., attached to Company A, 320th Field Signal Corps, was made Corporal and was honorably discharged from service Jan. 25, 1919.

McKNIGHT, WILLIAM F.—Born May 11, 1898, son of William and Mary Alice McKnight, 203 Margaret St., Greensburg, Pa., entered service Aug. 6, 1918. He was in Camp in Pittsburgh, Pa., and died of Influenza, Nov. 16, 1918.

McKNIGHT, JOHN S.—Born Sept. 28, 1894, son of Wm. F. and Mary Alice McKnight, entered service April 29, 1918 and was sent to Camp Lee. He was attached to Company K, 110th Infantry, 28th Division and was honorably discharged from service in May 1918.

McKNIGHT, LOUIS T.—Born June 13, 1893, son of William and Mary Alice McKnight, enlisted June 22, 1916 with Company I, 110th Infantry, 28th Division. He served on the Mexican Border but was honorably discharged from service July 24, 1917 on account of physical disability.

McINDOE, RAYMOND W.—Born April 2, 1896, son of Thomas McIndoe, entered service Oct. 29, 1917 and was sent to Camp Dix. He was placed with Company D, 34th Engineers, sailed overseas July 9, 1918, returned to the United States, July 27. 1919 and was honorably discharged from service Aug. 6, 1919.

MALLEY, HARRY THOMAS—Born Jan. 25, 1896, son of Mrs. George Haas, enlisted June 24, 1916 with Headquarters Company, 110th Infantry, 28th Division. He was made Corporal, sailed overseas May 10, 1918, was wounded in July 1918, returned to the United States May 14, 1919 and was honorably discharged from service the next day.

MARKLE, JOHN RALPH—Born May 18, 1890, son of Mrs. E. Markle, enlisted Dec. 1, 1917. He went to Camp Joseph E. Johnson, was attached to the Quartermaster Corps, sailed overseas, returned to the United States in July 1919 and was honorably discharged from service later that month.

MAXWELL, CLIFFORD—Lndwick and Jefferson St., Greensburg, enlisted April 9, 1917 with Company I, 110th Infantry, 28th Division and was sent to Camp Hancock. He sailed for France May 3, 1918, was wounded in the battle of Sergy, returned to the United States May 12, 1919 and was honorably discharged from service May 23, 1919.

MILLER, HOMER F.—Born March 10, 1890, son of William Miller, 211 Carpenter St., Greensburg, Pa., entered service July 22, 1918. He was sent to Camp Lee, was placed with the Depot Brigade and was honorably discharged from military service Aug. 6, 1918.

MITINGER, JOSEPH EDWARD, JR.—Born Oct. 31, 1897, son of J. E. Mitinger, Greensburg, Pa., entered service Sept. 28, 1918. He was in the Officers' Training School at Camp Zachary Taylor, was placed with the 44th Field Artillery Train and was honorably discharged from service in Dec. 1918.

MOORE, JOHN A.—Enlisted in 1917 with the 109th Field Hospital, 28th Division and was assigned to Camp Hancock. He sailed overseas May 20, 1918, was in the St. Mihiel, Meuse-Argonne and other battles; returned to the United States May 15, 1919 and was honorably discharged from service later that month.

MURDOCK, D. RAY, M. D.—600 E. Pittsburgh St., Greensburg, Pa., enlisted in Aug. 1917 with Evacuation Hospital No. 9 and was stationed at Fort Oglethorpe. He sailed overseas in Aug., was commissioned Captain, returned to the United States in July 1919 and was honorably discharged from service later that month.

MURDOCK, JOHN EDGAR—Son of Henry C. Murdock, enlisted May 11, 1917, was assigned to Camp Meade and placed with Company I, 128th Infantry, 32nd Division. He was commissioned 1st Lieutenant; sailed June 30, 1918, was transferred to Company K, 316th Infantry, 79th Division, was promoted to Captain, returned May 5, 1919 and was honorably discharged ten days later.

MURPHY, JAMES R.—Son of Mr. and Mrs. J. C. Murphy, 308 Oakland Ave., Greensburg, Pa., entered service in 1917. He was sent to FortLeavensworth, then Camp Meade, was attached to the Field Signal Corps, commissioned 2nd Lieutenant and was honorably discharged from service in Feb. 1919.

NESSLER, LEO—Son of Mr. and Mrs. Joseph Nessler, Greensburg, Pa., was, before his entry into service, employed by the P. R. R. at Derry. He was attached to the United States Infantry and saw service in the Great War.

NEIDER, ANDREW—Born May 20, 1897, son of Andrew Neider, 1213 Elm St., Greensburg, Pa., entered service in the Summer of 1917. He was sent to Camp Sherman and Fort Thomas, was attached to the Infantry and honorably discharged from service in Feb. 1919 but re-enlisted in June 1919.

NELSON, AXEL—Enlisted May 2, 1917 with Company A, 110th Infantry, 28th Division and was sent to Camp Hancock with that outfit. He sailed overseas May 3, 1918, was gassed at the Battle of Chateau Thierry, returned to the United States Aug. 6, 1919 and was honorably discharged from service on the 11th of that month.

OBER, IRWIN J.—Born April 7, 1878, son of Mr. and Mrs. Henry Ober, 404 3rd St., Greensburg, Pa. Entered service in the United States Medical Corps and was commissioned Captain.

OVERLY, W. RUSSELL—Born May 19, 1896, son of William F. Overly, 204 West Newton Ave., Greensburg, Pa., entered service June 5, 1917. He was in the United States Navy stationed at Newport, was mail clerk and honorably discharged from service Jan. 5, 1919.

OWENS, HARRY S.—Son of Mrs. Sarah Owens, entered service Aug. 8, 1918. He was sent to Camp Wadsworth; placed with Company A, 56th Infantry, sailed overseas Sept. 2, 1918, returned to the United States June 25, 1919 and was honorably discharged from service June 30th, 1919 with the rank of Corporal.

PADAVONI, ANGELO—Born in 1893, entered service Feb. 11, 1918, was sent to Camp Lee, and placed with Company M, 319th Infantry, 80th Division. He sailed overseas March 5, 1918 and was killed in action Nov. 2, 1918 by a machine gun bullet.

PEOPLES, JOHN—Son of Mr. and Mrs. W. C. Peoples, North Main St., Greensburg, Pa., entered service in Oct. 1918. He was in the S. A. T. C. at State College and was honorably discharged from service in Dec. 1918.

PULLINGS, THOMAS—Born Jan. 29, 1889, son of James and Ann Pullings, 319 Brnshton Ave., Greensburg, Pa., entered service in May 1918. He was sent to Camp Meade, placed with the 14th Company, 154th Depot Brigade and was honorably discharged from service in Dec. 1918.

ROSS, HENRY—Son of Mr. and Mrs. Peter Ross, Cambridge, O., entered service July 6, 1917, was sent to Camp Lee, and placed with Company 47, 319th Machine Gun Battalion, 3rd Division. He sailed overseas Aug. 6, 1917, returned to the United States July 6, 1919 and was honorably discharged from service on the 12th of that month.

ROYER, F. W.—Greensburg, Pa., enlisted in the United States Service and was commissioned 1st Lieutenant in the Ordnance Department, Nov. 14, 1917. He was attached to the Explosive Section Gun Division, at Washington, D. C., was transferred to Aberdeen Proving Grounds and was honorably discharged from service Jan. 14, 1919.

RAY, ROBERT M.—244 Hamilton St., Greensburg, Pa., son of Henry Ray, Huntington, W. Va., entered service Oct. 27, 1917, was sent to Camp Lee and placed with Company A, 505th Engineers. He sailed overseas Dec. 13, 1917, returned to the United States Aug. 3, 1919 and was honorably discharged from service Aug. 12, 1919.

RIEHL, GRAHAM—Son of George and Sarah Riehl, 340 Locust St., Greensburg, Pa., entered service May 27, 1918. He was sent to Camp Greenleaf then Crane, was attached to Camp Hospital No. 68, sailed overseas in Aug. 1918, returned to the United States in July 1919 and was honorably discharged from service on the 29th of that month.

RILEY, WILLIAM J.—Born July 2, 1894, son of John and Bridget Riley, 544 George St., Greensburg, Pa., entered service Aug. 2, 1917, went to Kelly Field and was attached to 464th Aero Squadron. He sailed overseas Oct. 13, 1918, returned to the United States May 3, 1919 and was honorably discharged from service ten days later.

ROBBINS, EDWARD EVERETT, JR.,—Born Dec. 4, 1898, son of Mrs. Edward E. Robbins, enlisted Nov. 6, 1918 in the Officers Training School at Camp Taylor. He was honorably discharged from military service in Dec. 1918.

ROWE, PAUL E.—Born May 30, 1892, son of Mr. and Mrs. A. Rowe, Greensburg, Pa. He entered service in 1918 and was honorably discharged from service after the signing of the Armistice.

ROBERTSON, WILLIAM H.—Born Aug. 11, 1895, son of Mr. and Mrs. Joseph K. Robertson, 114 Alexander St., Greensburg, Pa. Entered service and was attached to the Medical Corps, he was honorably discharged from service the early part of 1919.

RUFFNER, CLARA MAUD—A graduate of the West Penn Hospital, Pittsburgh, Pa., enlisted June 1, 1918 in Red Cross Service and volunteered to do either home or foreign nursing. She was stationed at the Magee Memorial during the Influenza Epidemic and was honorably discharged from service after the Armistice was signed.

SARVER, WALDO—Born Sept. 15, 1894, son of Mr. and Mrs. David Sarver, Greensburg, Pa., entered service Oct. 4 1917, was assigned to Camp Lee and placed with Company B, 320th Infantry, 80th Division. He sailed overseas May 18, 1918, returned to the United States May 30, 1919 and was honorably discharged from service June 8, 1919.

SABATINE, MIKE—144 Bierer St., Greensburg, enlisted in Oct. 1915 with the Italian Army. He was attached to the 18th Infantry was taken prisoner by the Austrians, while in a hospital.

SALLEY, SAMUEL V.—Born July 26, 1893, son of Sam and Ellen Salley, 1003 Broad St., Greensburg, Pa., entered service June 7, 1917, was assigned to Camp McArthnr and placed with Battery D, 65th Heavy Artillery. He sailed overseas in Feb. 1918, returned to the United States Jan. 27, 1919 and was honorably discharged from service Feb. 26, 1919.

SEANOR, ADAM C.—Born Aug. 5, 1895, son of Mr. and Mrs George Seanor, 115 Westminister Ave., Greensburg, Pa., entered service in Dec. 1917. He was in Aviation Service, went to San Antonio, was attached to the 3rd Aero Depot and was honorably discharged from service Jan. 31, 1919.

SEILER, HOBART—Born Sept. 7, 1896, son of Mrs. Emilia Seiler, Harrison Ave., Greensburg, Pa., enlisted Dec. 14, 1917. He was in the Ordnance Department, was stationed at Camp Dix; was made Quartermaster Sergeant and was honorably discharged from service April 19, 1919.

SHETLER, ROY O.—Born Sept. 22, 1898, son of Frank E. Shetler, 127 William St., Greensburg, Pa., entered service Jan. 27, 1918. He was sent to Camp Hancock, placed with Company A, 3rd Ammunition Train, 3rd Division, sailed overseas April 2, 1918, was slightly gassed, returned to the United States March 24, 1919 and was honorably discharged from service April 8, 1919.

SHRADER, JOHN—719 Oakland Ave., Greensburg, Pa., son of Mr. and Mrs. Harry Shrader of Hufftown, Pa., entered service in May 1918. He was sent to Camp Sherman, was placed with Company D, United States Infantry and was honorably discharged from service Dec. 5, 1918.

SIMPSON, CLARK C.—Born Aug. 5, 1890, son of Mr. and Mrs. F. M. Simpson, Greensburg, Pa., entered service April 29, 1918, was sent to Camp and placed with Company B 145th Infantry, 37th Division. He sailed for France June 15, 1918, returned to the United States March 27, 1919 and was honorably discharged from service April 19, 1919.

SALE, NORMAN R.—Born Jan. 19, 1897, son of L. M. and Emma D. Smale, 632 North Pennsylvania Ave., Greensburg, Pa. Entered service in Aug. 1918, was sent to Camp Lee and honorably discharged from service in Sept. 1918.

SMUCKER, WILLIAM MAURER—Born Jan. 3, 1890, son of Charles H. and Elnora M. Smucker, of Friedens, Somerset Co., Pa., entered service Sept. 27, 1917. He was sent to Camp Lee; attached to Company A, 320th Infantry, 80th Division, was made Mess Sergeant, sailed overseas May 18, 1918 and was killed in action in the Argonne Forest.

STEIMER, MORAND—Born Dec. 23, 1889, son of Mr. and Mrs. Stephen Steimer, 11th St., Beaver Falls, Pa., entered service May 27, 1918. He was sent to Fort Oglethorpe attached to the Medical Corps, transferred to Camp Crane; went overseas in Sept. 1918 and died in a United States Hospital, Trives, Germany, of pneumonia.

STEIN, MARY NEIL—425 West Newton, Pa., daughter of Mr. and Mrs. Stein, Hermine, Pa., enlisted as a Red Cross Nurse, Sept. 25, 1918. She was stationed at Camp Devens; went overseas Oct. 30 1918, returned to the United States May 10, 1919 and was honorably discharged from service May 14, 1919.

STOPPAL, WALTER—Born Oct. 23, 1896, son of Mrs. George Bermont, 530 Euclid Ave., Greensburg, Pa., entered service in May 1918. He was sent to Camp Dix, placed with the medical Corps and honorably discharged from service in 1919.

STRAND, RENUS—Welty Apartments, E. Pittsburgh St., Greensburg, Pa., son of Mrs. Carrie Strand, Niagara Falls, N. Y., entered service Dec. 15, 1917. He was in the Officers' Training School at Cornell, then went to Raleigh, N. C., and was honorably discharged from service Nov. 29, 1918.

STAUFFER, JOHN WILLIAM—Of Greensburg, Pa., entered the United States Army and saw service in the Great War.

TEETERS, KENNETH ELDWOOD—Son of J. C. and Agnes Teeters, 618 North Pennsylvania Ave., Greensburg, Pa., enlisted in Feb. 1911 with Company I, 11th Infantry, 28th Division. He sailed overseas May 3, 1918, returned to the United States in May 1919 and was honorably discharged from service later that month.

THOMAS, DONALD—Born Nov. 22, 1892, son of Mrs. Emma Anshutz, 120 West 2nd St., Greensburg, Pa., entered service and was sent to Camp Lee. He was attached to Company A, 320th Infantry, 80th Division, sailed overseas, returned to the United States March 30, 1919 and was honorably discharged from service later with the rank of Corporal.

THOMPSON, HOMER STEWART—Born in Sept. 1889, son of Mr. and Mrs. Charles Thompson, 508 West Otterman St., Greensburg, Pa., entered service April 5, 1918. He was sent to Camp Lee, sailed overseas May 18, 1918, returned to the United States May 30, 1919 and was honorably discharged from service June 10, 1919.

TORTORA, CELESTINO—Greensburg, Pa., born May 17, 1890, entered service Aug. 29, 1918, was sent to Camp Lee and placed with Company F, 8th Battalion. He sailed overseas Oct. 27, 1918, returned to the United States Feb. 11, 1919 and was honorably discharged from service March 3, 1919.

TROUT, FRANK M.—Born June 9, 1896, son of Lincoln and Mary Trout, entered service May 27, 1918, was sent to Fort Oglethorpe and placed with Ambulance Company No. 27, 3rd Division. He sailed overseas in Aug. 1918, returned to the United States and was honorably discharged from service Aug. 25, 1919.

UTZ, ALBERT JOHN—Born Oct. 26, 1890, son of Fred Utz, Angle St., Pittsburgh, Pa., entered service Sept. 21, 1917 and was sent to Camp Lee. He was attached to the 320th Machine Gun Company, 80th Division, was made Sergeant and was honorably discharged from service March 15, 1919.

WALLE, JOE C.—Bovard, Greensburg, Pa., entered service July 4, 1917, was sent to Camp Sherman and placed with Company B, 114th Engineers, 37th Division. He was honorably discharged from service Nov. 23, 1918.

WALSH, EDWARD—Born Feb. 26, 1890, son of Mr. and Mrs. Thomas L. Walsh, 542 West Otterman St., Greensburg, Pa., entered service Sept. 5, 1918. He was sent to Camp Greenleaf, placed with the medical corps of Motor Company No. 7 and was honorably discharged from service Oct. 20, 1918.

WALTHOUR, JOHN C.—Born April 26, 1892, son of Elizabeth A. Walthour, 120 Division St., Greensburg, Pa., enlisted in June 1916, was sent to Fort Benjamin Harrison and placed with the 107th Field Artillery. He sailed for France in May 1918, returned to the United States in May 1919 and was honorably discharged from service later that month.

WARD, ALBERT—314 Madison St., Greensburg, Pa., entered service Oct. 27, 1917, went to Camp Lee and was attached to Company A, 50th Engineers. He sailed overseas in Nov. 1917, was in a number of important battles, returned to the United States June 1, 1919 and was honorably discharged from service on the 5th of that month.

WATKINSON, ELLIS—Born May 5, 1891, son of John Watkinson, 317 Oakland Ave., Greensburg, Pa., enlisted April 29, 1918 with the Canadian Engineers. He sailed overseas July 4, 1918, returned to Canada July 2, 1919 and was honorably discharged from service the next day.

WATKINSON, WILFRED—Born March 19, 1893, son of John Watkinson, 317 Oakland Ave., Greensburg, Pa., enlisted Aug. 30, 1917 with the 43rd Canadian Highlanders. He sailed overseas March 19, 1918 and was killed in action Oct. 12, 1918.

WATKINSON, HARRY—Born Dec. 1, 1888, son of John Watkinson, 317 Oakland Ave., Greensburg, Pa., enlisted in Dec. 1915, in the Canadian Artillery. He was stationed in England for a while and sailed to France May 15 1916, returned to Canada April 5, 1919 and was honorably discharged from service later that month.

WELTY, MORRIS D.—Son of Richard and Emma Welty, went to West Point in 1906 and graduated from there in 1910, was sent to Camp Lewis and was commissioned Major. He sailed overseas in Sept. 1918, was attached to General Headquarters, was promoted to Lieutenant Colonel, returned to the United States in Sept. 1919 and was Nov. 1, 1919 still in service.

WILCOX, CHARLES R.—Born Dec. 8, 1896, son of Mr. and Mrs. George Wilcox, 630 East Pittsburgh St., entered service Sept. 4, 1918. He went to Camp Forrest; was attached to Company C, 124th Engineers and was honorably discharged from service Jan. 20, 1919.

WILLIS, WILLIAM THOMAS—Born Nov. 11, 1896, son of Mr. and Mrs. G. T. Willis, Westminister, S. C., entered service Aug. 29, 1918. He went to Camp Lee, was attached to the 155th Depot Brigade and was honorably discharged from service in Sept. 1918.

WRIGHT, CLARENCE DEWEY—Born Dec. 23, 1898, son of E. H. and Martha Wright, 215 Vine St., Greensburg, Pa., entered service in April 1917. He was first in the Coast Defense Corps, transferred to Company H, 28th Division, was at Syracuse, N. Y., and honorably discharged from service in Jan. 1919.

ZIMMERMAN, THEODORE J.—Enlisted Dec. 15, 1917 in the United States Navy. He was stationed at the Philadelphia Navy Yards. Was on board the U. S. S. Pacific. Made several trips overseas and was honorably discharged from service April 7, 1919.

Company M of the old Fighting Tenth was mobilized in Mozart Hall, Latrobe Pa on July 15, 1917, and immediately established a camp at the athletic park. The local headquarters was named Camp Anderson and was maintained until the organization entrained for Camp Hancock, Augusta, Georgia, on September 7, 1917. The company arrived at Camp Hancock on September 10th and shortly afterwards the Pennsylvania National Guard was reorganized as the Twenty eighth army division and given the new standard of company and regimental numbers. The Tenth and Third regiments were merged into the One Hundred Tenth, under command of Lieut Col Henry Coulter and, later, Col George Kemp.

The organization left Camp Hancock on April 28, 1918, and entrained for Camp Merritt. After a few days of strenuous activity at Camp Merritt, followed by a strict inspection of all equipment, the outfit sailed from New York on the British steamship "Ausonia" on May 2nd and landed at Liverpool on May 16th. The next day, the company crossed the Channel and set foot on French soil at Calais and Company M went into training with the 34th British Division on the Flanders front.

The Twenty eighth Division was engaged in the Champagne Marne defensive, the Aisne Marne offensive, the Lismes sector, the Oise Aisne offensive, the Meuse Argonne offensive, and the Luxemburg sector. Its total casualties were 15,433, ranking first among all national guard divisions and only exceeded in the entire American army by the First and Second Divisions of regulars. The division was six times mentioned by the commanding general of the Sixth French army of which it was a part, and once by General Mangin of the Tenth French army. It was lauded by General Pershing on August 28, 1918, and at divers times thereafter by the American corps and army commanders.

Company M reached St. Nazaire on April 19, 1919 and was assigned to the U. S. S. Santa Olivia, sailing from there on April 28th and landing at Philadelphia on May 11th. The division went to Camp Dix, New Jersey, for demobilization, returning to Philadelphia May 15th for a final parade and review. The men were officially discharged from service May 22, 1919, twenty two months from the time of muster at Latrobe.

The roster of Company M at the time the organization left Latrobe, September 7, 1917, follows:

Captain	Albert O. King
1st Lieut	Marshal S. Barron
2nd Lieut	Dana F. Bossart
Supply Sergeant	George H. Dunn
Mess Sergeant	Joseph H. Ellis
Sergeant	Frank L. McMahon
Sergeant	Robert McGowen
Sergeant	Roup W. Robbins
Sergeant	Wm. J. Hillman
Sergeant	Fred. G. Bates
Sergeant	Emil Lundquist
Sergeant	Richard Riggs

Corporals Clarence E. Ball, Raymond J. Bridge, Wilfred Brine, Clarence M. Mack, Neal W. Philippi, George J. Byerly, Carl J. Clark, Alex. F. Gray, James S. Gallagher, Russel B. Mowry, Alex H. Lundquist, Walter A. Salinger, John M. Deeds, George A. Foster, Turney A. Garland, Wm. H. Humes, J. Clyde Titterington, John A. Fatora.

First Class Privates Paul R. Amend, George D. Ambrose, Samuel J. Austin, Sidney Blanch, Wm. L. Brownfield, John C. Carey, Chas. E. Everly, Thomas R. Ewing, Vernon J. Foster, George C. Hancock, George J. Hartzell, John Juhasz, Clarence E. Laughlin, Stephen McInchok, James C. McKlveen, Frank P. Nicholson, George F. Norris, Steven Petrovic, Wilbert E. Quear, Michael Sahota, Michael Serena, Eugene W. Showalter, Edw. C. Stemmler, Roy L. Syster, Arthur C. Telford, Earl M. Truxal, John W. Yohe, Lester A. Wineman, Meade G. Withrow.

Privates—William P. Adams, Glen A. Amend, Albert O. Bohnger, Charles J. Brinker, Charles J. Brown, Benj. F. Byers, Alvin Campbell, Eugene Cassidy, Frank Cornelius, John Crap, James R. Cummings, Ernest P. Damasky, Antonio De Maio, Arthur L. Everett, John A. Featherson, Charles J. Fritz, Lawrence P. Fritz, Denver George, Ronald E. Gibson, Roy Gillot, William Gorski, John Green, Robert E. Green, Lawrence J. Griffin, Paul H. Hamill, John M. Harrold, Chas. J. Hayden, George H. Heacox, Walter J. Henderson, James Hines, Charles R. Holden, Emmett G. Hoyt, Samuel F. Hull, Wm. H. Hull, Robert I. Igo, George Jenkins, Frank D. Johnston, George Knott, Raymond Larimer, James H. Larned, John Lazur, Frank J. Levendosky, Thos. H. Little, Elmer C. Laughner, George Marusak, Alexander May, John R. McCallen, Patrick J. McClain, Carl L. McKelvey, Robt. E. McManamy, Ray C. Mewherter, Floyd Minick, Judd C. Monyar, Elmer E. Montcue, Charles J. Moody, Robert D. Mowry, John B. Nace, Wm. S. Oyer, John C. O'Rourke, Ralph K. Philippi, Anthony A. Price, John Pullings, John A. Pundai, John J. Pundai, Chester R. Ramsey, George W. Richards, John A. Roble, Geo. W. Sauers, Louis Shoup, Louis B. Showers, Guido Sirochi, Joseph L. Skelly, James E. Smiley, Blair W. Smith, Frank M. Snyder, Jacob G. Squibbs, Edward Stuffey, Lawrence I. Stom, Andy J. Terifay, William Tosh, John L. Werner, Cyrus C. Withrow, Martin Zabkour, Fernando Zanutti, Charles G. Zimmerman.

Mechanic . . . . . Wilford C. Hanger,

Bugler . . . . . William S. Musick

Cooks—Roy C. Chamberlain, Lawrence G. Flowers, Chas. P. March.

Unassigned and attached to Company M.—Merd J. Clark, Arch F. Downey, Charles E. Fillmore, David J. Greenawalt, Paul T. Henderson, Hilary E. Showalter.

Reservist . . . . . Cyril J. Schrack.

Assigned to Machine Gun Company Rainbow Division—

Second Lieutenant . . . . . Dana E. Bossart.

Sergeant . . . . . Arthur Parks.

Private . . . . . Harry A. Keltz

Assigned to Machine Gun Company Tenth Regiment—

Lieut . . . . . Thomas B. Crawford

Assigned to Supply Company, 10th Regiment—

William N. Hays.

Chapter II.

LATROBE DISTRICT. The pictures and military biographies shown in this chapter are those of service men from Latrobe, Youngstown, Baggley, Beatty, Hostetter, Kingston, Loyalhanna, Lloydsville, Marguerite, Pleasant Unity, Snydertown, Whitney, Lycippus, Mutual and Trauger.

During the nineteen months of the war, the people living in the Latrobe district fulfilled every patriotic duty. The calls for men or money were always filled. Many of the young men from this district enlisted and left home as members of Company "M" of the One Hundred Tenth Infantry and the Selective Service Board located at Latrobe handled a large number of special inductions for registered men from Latrobe and surrounding towns.

The RED CROSS chapter played an important part in the home work of the district, just as it did throughout the county and nation. Organized early in the war, the loyal members rolled up a record of which any community might well be proud. In amount of finished articles of comfort and service to the men across the seas, the Red Cross workers of this district stood among the first. The headquarters of the chapter were in the city hall, with an office on the first floor and work rooms on the second floor. As the work progressed, rooms were secured in the first ward public school building and in the high school building. In addition to this, the entire third floor of the Mens' Club was also turned over for Red Cross work. The guiding hands of the chapter were Thos. M. Whiteman and G. E. Anderson, chairmen; Mrs. Jno. M. Howard, vice chairman; Josephine Barnett and Mrs. Isabel C. Donnley, secretaries; Ralph Conrad and Joseph A. Cesare, treasurers. The Executive Committee were Mrs. Thos. B. Anderson, chairman; Mrs. C. D. Fuller, vice chairman; Mrs. J. Z. Hughes, Mrs. Emma Breanon, Mrs. J. E. Heck, G. E. Anderson, Miss Alice Loder and Miss Mary P. Howard. The officers of the Home Service Department were Roy C. McKenna, chairman; Mary P. Howard, secretary; Rev. Father James Healy, Frank Garrett, John Woods, Mrs. W. Saxman, Mrs. Ellen Harkness, Mrs. Isabel Donnley. Junior Red Cross: Mrs. Anna Ulerich, chairman; Mary P. Howard, secretary; Russell Sipe, treasurer; Miss Irene Blank and Prof. R. W. Steele. The chapter is credited with producing 16,446 finished garments, 18,311 knitted articles and 32,958 surgical dressings.

The LIBERTY LOANS were, in each instance, oversubscribed. The campaigns were conducted under the leadership of I. W. Shallenberger and Joseph E. Barnett. The amounts credited to Latrobe are as follows: First loan, $345,500; Second loan, $998,200; Third loan, $1,055,700; Fourth loan, $1,574,350; Fifth loan, $951,000. The Women's Liberty Loan Committee for this district was in charge of the following chairmen: Mrs. F. M. Robb, Mrs. Henry Huffman, Mrs. W. C. Keck, Miss Carrie Schell, Mrs. T. M. Bigley, Mrs. George Eustis, Miss Belle Patton and Mrs. M. Quinn. In Pleasant Unity, the Liberty Loan drives were directed by J. B. Walter and Mrs. John P. Chambers with the following results: Second loan, $92,150; Third loan, $140,550; Fourth loan, $142,900; Fifth loan, $58,000.

The amount raised in the first Y. M. C. A. drive for war work was $10,866.80, the quota assigned being $5,000. In the UNITED WAR WORK CAMPAIGN the quota was $40,000 and the amount subscribed was $67,665.32. In the drive for war work funds for the SALVATION ARMY, the amount subscribed was $3,380.31. Mr. Jos. T. Hughes was the leading spirit in these special appeals for money with which to conduct welfare work during the war.

The FOUR MINUTE MEN were as follows: Latrobe—Thomas F. Whiteman, chairman; Rev. H. N. Cameron, Rev. R. C. Betts, Rev. George C. Fisher, Dr. L. C. Thomas, R. M. Steele, J. W. McFadyen, Senator J. B. Weaver and Dr. S. W. Nealon. In Pleasant Unity, John Gress was chairman of the Four Minute Men.

The SELECTIVE SERVICE BOARD for Division No. 5 for Westmoreland County had headquarters in the High School building at Latrobe. Dr. J. W. Blair was chairman and L. B. Weller and J. R. Campbell were members of the board. Mr. Campbell also acted as chief clerk. James B. Weaver was the government appeal agent and the Legal Advisory Board was composed of James B. Weaver, John W. McFadyen and John S. Lightcap.

ABBATICCHIO, DR. NICHOLAS—Son of Mr. Archaogelo Abbaticchio. Enlisted Aug. 3, 1917, was assigned to Camp Greenleaf and later Camp Wheeler. Was attached to the Medical Corps. Captain Abbaticchio was honorably discharged Jan. 1, 1919.

ACKERMAN, FRANK—Son of James Ackerman. Entered service Sept. 5, 1918, was assigned to Camp Greenleaf, later Merritt. Attached to the Medical Department of the Base Hospital. He is still in service in Camp Merritt.

ADAMCYK, MARTIN—Son of Mr. and Mrs. Anthony Adamcyk. Enlisted Jan. 12, 1918, was assigned to Kelley Field, Texas. Attached to the First Aero Squadron. Went overseas June 30, 1918, was in the battles of Toul Sector, Meuse-Argonne and Chateau Thierry, returned Aug. 1, 1919 and was honorably discharged Aug. 9, 1919.

ADAMCYK, THEODORE—Son of Mr. Anthony Adamcyk. Entered the service Sept. 1917, was assigned to Camp Lee and later to Gordon and Merrit and was attached to Company I, 327th Infantry, 82nd Division. Went overseas May 5, 1918, was in the battles of Meuse-Argonne, St. Mihiel and Morbach drive, was wounded Oct. 8, 1918, returned June 10, 1919 and was honorably discharged the same month.

ADAMS, WALTER—Was born June 10, 1899 and is the son of Mr. and Mrs. E. Adams of 105 Unity St., Latrobe, Pa. He enlisted in 1916, was assigned to Camp Fordyce and was attached to the 4th Cavalry, Troop E. He is still in the service.

ADAMS, WILLIAM P.—Son of Mr. and Mrs. Alex Adams. Enlisted June 1, 1917, was assigned to Camp Hancock. Attached to Company M, 110th Infantry, 28th Division. Went overseas May 3, 1918, was in the Battle of Marne, was wounded in the left leg, returned March 25, 1919 and was honorably discharged April 10, 1919.

ADAMS, CHARLES McCLELLAND—Son of Mr. and Mrs. James Adams. Entered service Aug. 8, 1918, was assigned to Camp Wadsworth. Attached to the 56th Infantry of Pioneers. Sailed Sept. 4, 1918, was in the battle of Meuse-Argonne, returned June 25, 1919 and was honorably discharged June 30, 1919.

ALBERT, DAVID E.—Was born Oct. 10, 1900. Son of Mrs. Emma Albert of 1209 Ligonier St., Latrobe, Pa. He enlisted in the S. A. T. C. and was assigned to State College, Pa. Was honorably discharged Dec. 18, 1918.

ALBERT, JAMES PAUL—Son of Mrs. Emma Albert. Enlisted June 7, 1917, was assigned to Camp Custer, Mich. Attached to the 310th F. S. Bn., Medical Detachment. He was 1st Class Sergeant, went overseas July 22, 1918, returned July 13, 1919 and was honorably discharged June 20, 1919.

ALBERT, ROBERT R.—Son of Mrs. Emma Albert. He enlisted June 6, 1917, was assigned to State College, later transferred to Peg Point, Newport News, Va. Attached to the Ordnance Dept. Sergeant Albert received an honorable discharge Dec. 12, 1918.

ALTMAN, IRA W.—Son of Mr. Edwin Altman. He entered service July 30, 1918, was assigned to Camp Mills and was attached to the 334th Infantry, 4th Provision Battalion. He was Top Sergeant, and was honorably discharged Jan. 8, 1919.

ALTMAN, ORLANDO E.—Son of Mr. Edwin Altman. He enlisted July 15, 1917 in the Navy and was assigned to the U. S. S. Gregory, later the Raditzsky S. C. 215. He went overseas Aug. 25, 1918, was in the Durazzio Raid Oct. 5, 1918, returned July 31, 1919 and was honorably discharged Aug. 1, 1919.

AMEND, PAUL R.—Son of Mr. and Mrs H G. Amend. He enlisted 1916, was assigned to Camp Hancock, and was attached to Company M, 110th Infantry, 28th Division. He went overseas May 3, 1918, was in the battles of Chateau Thierry and Vesle, was slightly gassed, returned March 19, 1919 and was honorably discharged April 8, 1919.

AMER, STEPHEN—Born Feb. 28, 1889, son of Michael Amer. Entered service July 21, 1918 and was assigned to Camp Lee, where he served until his discharge in Aug. 1918.

ANTONIO, MARZIALI — Born March 28, 1889, and is the son of Mike Antonio. He entered service May 25, 1918, was assigned to Camp Greenleaf and was attached to the Medical Corps. Private Antonio was honorably discharged Jan. 24, 1919.

ASHBAUGH, EMEET—Son of Mr. and Mrs. William Ashbaugh. He enlisted in the army, was assigned to Camp Lee and was attached to the 601st Engineers. Went overseas May 1918, returned June 1919 and was honorably discharged July 3, 1919.

ASHBAUGH, JAMES—Son of Mr. and Mrs. William Ashbaugh of Latrobe, Pa. He enlisted in 1917, was assigned to Hampton Roads and was attached to the Medical Corps. Was honorably discharged July 1919.

ASHBAUGH, PHILIP—Son of Mr. and Mrs. William Ashbaugh. He entered service 1918, was assigned to Newport News and was attached to the Naval Reserve. Seaman Ashbaugh is still in the Service.

AUKERMAN, IRA—Son of David Aukerman, entered service Feb. 23, 1918, was assigned to Camp Lee and attached to the 320th Infantry. Went overseas June 28, 1918, returned July 6, 1919 and honorably discharged July 11, 1919.

AUKERMAN, GEORGE—Son of Mrs. Elizabeth Aukerman, entered service July 23, 1918, was assigned to Camp Lee and attached to Company C, 105th Depot Brigade. He was honorably discharged Jan. 4, 1919.

AUSTRAW, GRANT A.—Son of Mr. John W. Austraw. Enlisted Sept. 23, 1917, was assigned to Camp Lee, later to Gordon, Mills and Dix. Attached to Company A, 307th Engineers Corps. Sailed May 27, 1918, was in the battles of Morbach, St. Mihiel, Meuse-Argonne. Returned May 9, 1919 and was honorably discharged the same month.

AZBE, FRANK JOSEPH—Son of Mr. and Mrs. Gregory Azbe, Latrobe, Pa. He entered the service 1918, was assigned to Camp Lee and was attached to the 137th Engineers. He went overseas Sept. 1918 and is still in service over there.

BAKER, WALTER I.—Son of Mr. and Mrs. W. W. Baker. He entered service April 1918, was assigned to Camp Lee, later to Merrit and Dix. Attached to 315th Field Artillery, Battery F. Sailed May 24, 1918, was in the battles of Meuse-Argonne, returned April 25, 1919 and was honorably discharged 1919 at Dix.

BALDRIDGE, JOHN R.—Son of Mr. and Mrs. John H. Baldridge of Latrobe, Pa. He enlisted in the Navy May 5, 1918, as an Ensign and was honorably discharged Dec. 24, 1918.

BALDRIDGE, JOSEPH E.—Son of Mr. and Mrs. John H. Baldridge. He entered service Sept. 20, 1918, was assigned to the Pitt University. Attached to the S. A. T. C. and Medical Corps. He was honorably discharged Dec. 2, 1919.

BALDRIDGE, THOMAS M.—Son of Mr. and Mrs. John H. Baldridge of Latrobe, Pa. He entered the service March 15, 1918, was assigned to Kelley Field, Texas. Attached to the Aerial Service. Was honorably discharged Feb. 18, 1919.

BAIR, CLYDE G.—Son of Mr. Henry Bair. He entered service May 4, 1918, was assigned to Paris Island. Was attached to the Marine Corps. Corporal Bair went overseas Aug. 13, 1918, was in the battles of Meuse-Argonne and with the Army of Occupation. He returned Aug. 3, 1919 and was honorably discharged Aug. 13, 1919.

BARRETT, REGIS—Son of Mr. and Mrs. Thomas Barrett, entered the service June 1, 1918, was sent to Camp Taylor, was attached to 28th Regiment, 1st Division, as Chaplain. Was made Captain May 18, 1919 and is still in service.

BARRON, MARCHALL S.—Son of Mr. and Mrs. W. M. Barron. He enlisted 1912, was assigned to Camp Hancock. Attached to Co. M, 110th Infantry, 28th Division. He was 1st Lieutenant, went overseas May 3rd, 1918, was wounded in the battle of Marne on July 30. Returned Oct. 2, 1918, and was honorably discharged Aug. 26, 1919.

BARTO, LOUIS D.—Son of Mrs. Charles Barto. Enlisted Feb. 25, 1918. Sent to Camp Lee. Was honorably discharged Dec. 23, 1918.

BASSETT, BEATRICE E.—Daughter of Mr. and Mrs. S. J. Bassett. She entered service Sept. 17, 1918, at Latrobe, was assigned to Camp Merritt and was attached to the Army Nurse Corps. She was chief Nurse at Camp Sevier, and was honorably discharged May 22, 1919 at Camp Sevier.

BATES, FRED G.—Son of Mr. Albert T. Bates. Enlisted June 21, 1916, was assigned to Camp Hancock. Attached to Company M, 110th Infantry, 28th Division. Went overseas May 3, 1918, was in the battle of Meuse-Argonne, was wounded by shrapnel and was shell-shocked. He returned May 12, 1919 and was honorably discharged May 23, 1919.

BATES, WALTER S.—Son of Eugene Bates. He entered service June 9, 1917. Assigned to Camp Matterton and later Dix, and was attached to the Ordnance Dept. Sergeant Bates went overseas Aug. 4, 1917, returned May 5, 1919 and was honorably discharged May 28, 1919.

BATES, FRANK L.—Son of Mr. Eugene Bates. Enlisted Sept. 1916, was assigned to Newport, R. I., attached to the Navy. He was on board the U. S. S. Rhode Island and U. S. S. Arkansas. He went overseas Sept. 1917, returned Dec. 1919.

BAUGHMAN, HARRY—Son of Daniel Baughman, entered service July 20, 1918, was sent to Gettysburg and placed with the 4th Infantry. He sailed in Dec. 1917, was in most of the large battles, including the Argonne offensive and St. Mihiel, returned Aug. 1919 and was honorably discharged from aervice on the 29th of that month.

BAUM, ELMER—Son of Mrs. Fernica Baum, entered service in 1917, was assigned to the Navy Yards at Boston and attached to the Marines. Went overseas in the Spring of 1918 and re-enlisted.

BEATTY, WILLIAM—Son of Mr. and Mrs. Archie Beatty. Enlisted June 1918. Attached to ship Cape May. Was honorably discharged Dec. 29, 1918.

BEATTY, JOHN L.—Son of John H. Beatty, entered service June 24, 1918, was assigned to Camp Dinna Key, Fla., was attached to the Naval Aviation. He holds the rank of Chief Q M. and is still in service.

BEATTY, CHARLES A.—Son of Mr. John H. Beatty, entered service Feb. 12, 1918, assigned to Camp Lee and attached to Company B, 313th Machine Gun Battalion, 80th Division. Went overseas May 24, 1918, returned Feb. 14, 1919 and was honorably discharged March 1, 1919.

BECK, JOHN S.—Son of Charles E. Beck, entered service July 1918 with the Navy, was sent to Washington, D. C., and served as third class gunners' mate, was honorably discharged from service in Dec. 1918.

BENNETT, PAUL—Was born Feb. 24, 1899. Son of Mr. and Mrs. W. L. Bennett of Latrobe, Pa. Enlisted in the Marines, was assigned to Paris Island and was attached to the 51st Company of U. S. Marines. He is still in the service.

BERENBROK, EDWARD—Son of Mr. and Mrs. Frank Berenbrok. He enlisted May 19, 1919 with the 546th M. S. C. and was assigned to Camps Meade, Dodge and Columbus Barracks. Went overseas June 2, 1919 and is still in the service.

BERENBROK, GEORGE—Son of Mr. and Mrs. Frank Berenbrok. He enlisted Sept. 22, 1917 and was assigned to Camp Lee, Camp Gordon and Camp Upton, was attached to Co. K, 326th Infantry, 82nd Division. Went overseas April 27, 1918, was in several battles and was killed in action Aug. 4, 1918. He is buried at Menil, France.

BERKELBACH, ROY G.—Son of Charles Berklebach. He enlisted June 7, 1917, was assigned to the Colnmbns Barracks, later Fort Benjamin Harrison. Attached to the Hospital Train No. 62. Sergeant Berkelbach went overseas April 7, 1918 and died in France on Sept. 11, 1919 from appendicitis.

BERKOVSKI, HARRY—Son of Mrs. Annie Berkovski. He entered service Aug. 8, 1918, was assigned to Camp Wadsworth and was attached to 56th Supply Company. Went overseas Sept. 4, 1918, was in the battles of Meuse-Argonne. Returned June 14, 1919 and was honorably discharged June 21, 1919.

BERNAS, FRED AUGUSTAS—Son of Mr. and Mrs. John J. Bernas. He entered service July 29, 1917, was assigned to Kelley Field, later Chanute and Mills and was attached to the 10th Aero Squadron. Went overseas Dec. 4, 1918, returned May 29, 1919 and was honorably discharged June 3, 1919.

BERTRAM, GEORGE D.—Born June 24, 1898, son of Robert Bertram, Trauger, Pa. Enlisted June 1, 1919 in the Marines and was stationed at Paris Island, S. C.

BLAZEK, FRANK—Son af Mr. and Mrs. Vence Blazek. Enlisted May 27, 1918 and was sent to Camps Greenleaf and Lee. Attached to Medical Department. Sailed Oct. 1918. Was honorably discharged Aug. 1919.

BLISS, LEWIS—Son of John Bliss, entered the service in the Fall of 1917, with Company B, 17th Infantry, 27th Division. Was at Camp Lee and Camp Green. Was honorably discharged from the service in Feb. 1919.

BEVERIDGE, ALEX—Son of Mrs. Christina Beveridge. He entered the service April 26, 1918, was assigned to Camp Lee and was attached to Company F, 155th Depot Brigade. Was honorably discharged Nov. 1918.

BEVERIDGE, GEORGE J.—Son of Mrs. C. Beveridge. He enlisted Aug. 1917, was assigned to Camp Lee and was attached to Company M, 166th Infantry. Went overseas Feb. 1918, received a Machine Gun bullet through the body, returned Jan. 3, 1919 and was honorably discharged Feb. 1919.

BILLER, JOHN P.—Son of Mr. and Mrs. Joseph Biller. He entered service Sept. 22, 1917, was assigned to Camps Gordon and Lee. Attached to the 321st Field Artillery, Battery D, 82nd Division. Went overseas May 19, 1918, was in the battles of St. Mihiel, Meuse-Argonne, returned May 20, 1919 and was honorably discharged the same month.

BINGLE, JOSEPH—Son of Mrs. Rose Bingle. He enlisted 1918, was assigned to Camp Gordon and later to Merrit and was attached to the Coast Artillery, 2nd Division. Bingle was honorably discharged Dec. 11, 1918.

BITTNER, HORACE J.—Born Aug. 15, 1897. Son of Mr. and Mrs. John R. Bittner of 29 Avenue B, Latrobe, Pa. He enlisted in the army Aug. 1918.

BITTNER, MARY M.—Daughter of Mr. and Mrs. John R. Bittner. She enlisted Oct. 8, 1918, was assigned to Camp Dix, and was attached to the Army Nurse Corps. She went overseas Nov. 9, 1918, returned from overseas Aug. 26, 1919.

BLACKBURN, ARTHUR BYRON—Son of Dr. and Mrs. Emory Blackburn. Enlisted Sept. 13, 1917, was assigned to Pittsburgh School of Military Roentgenology. Attached to the Medical Corps. Was made Captain Feb. 10, 1919. Sailed March 14, 1918, served in advanced area during whole American Campaign, returned April 1919, and was honorably discharged April 27, 1919.

BLAIR, JAMES A.—Son of Dr. and Mrs. Joseph Blair of Depot St., Latrobe, Pa. He enlisted in the Navy May 1918 and was assigned to the Great Lakes. He was honorably discharged Jan. 29, 1919.

BOEHME, ALBERT—Son of Mr. and Mrs. Moritz Boehme, entered service May 1918, was assigned to Camp Greenleaf. Attached to the Medical Dept. Went overseas Sept. 15, 1918, was attached to Base Hospital No. 79, returned June 29, 1919 and was honorably discharged July 3, 1919.

BOEHME, ROBERT—Son of Mr. and Mrs. Moritz Boehme, entered service 1918, was assigned to Jackson and attached to Supply Company of the 56th Pioneers. Went overseas Sept. 1918, returned June 30, 1919 and was honorably discharged July 1919.

BOGGIO, PIETRO—Son of Louis Boggio. He entered the service Sept. 4, 1918, was assigned to Camp Forrest. later to Meade and was attached to the 211th Engineers Band. He was honorably discharged the 23rd of Jan. 1919.

BOLINGER, ALBERT R.—Son of Mr. and Mrs. A. V. Bolinger. He enlisted 1917, was assigned to Camp Hancock and was attached to Company M, 110th Infantry, 28th Division. Went overseas May 3, 1919, was in the battles of Meuse-Argonne, Vesle, Marne and St. Mihiel, was wounded and gassed, returned May 1919 and was honorably discharged the same month.

BOICE, HENRY—Son of Mr. and Mrs. D. T. Boice, entered service May 25, 1918, was assigned to Chattanooga Park, later to Greenleaf, and attached to Hospital Corps No. 78. Went overseas Aug. 30, 1918, returned June 17, 1919 and was honorably discharged June 18, 1919.

BORTO, PETE—Enlisted May 25, 1918. Sent to Camp Greenleaf and assigned to Base Hospital No. 78. Sailed Sept. 1, 1918. Returned June 16, 1918. Was honorably discharged June 18, 1919.

BOSSART, DR. MERLE—Son of Mr. and Mrs. J. Herbert Bossart. He enlisted Nov. 1917 and was assigned to Philadelphia, Dr. Bossart was attached to the army and received an honorable discharge Dec. 24, 1918.

BOYER, ALBERT S.—Son of Mrs. Mary E. Boyer. He entered the service Aug. 3, 1918, was assigned to Camp Custer and was attached to Co. I, 803rd P. I. Went overseas Sept. 17, 1918, was in the battles of Meuse-Argonne, returned July 18, 1919 and was honorably discharged July 25, 1919.

BRIDGE, CORA A.—Daughter of James A. Bridge (deceased). She enlisted Oct. 1917, was assigned to Ellis Island and was attached to the Army Nurse Corps. She went overseas Oct. 1917, was stationed at Angers for 8 months at Base Hospital No. 27, returned April 1919 and was honorably discharged May 1919.

BRIDGE, LEONARD W.—Son of James A. Bridge (deceased). He entered the service Feb. 11, 1918, was assigned to Camp Lee, later Dix and was attached to the 320th Field Hospital Sanitary Train. Went overseas May 24, 1918, returned May 31, 1919 and was honorably discharged June 7, 1919.

BRIDGE, MAURICE G.—Son of James A. Bridge (deceased). He enlisted Dec. 1917, was assigned to Norfolk and was attached to the Navy. He was on board the U. S. S. Maine and U. S. S. Yarnell. Went overseas Dec. 1918, returned July 1919.

BRIDGE, MORRIS G.—Son of Mrs. Martha Withron. He enlisted Dec. 12, 1918, was assigned to Fort Monroe and was attached to the Navy. He was on board the U. S. S. Yarnell. He is a 1st Class Fireman, went overseas Nov. 5, 1919 and is still in service.

BRINE, WILFORD E.—Son of Mr. A. Brine. He enlisted June 1915, was assigned to Camp Hancock. Attached to Company M, 110th Infantry, 28th Division. Went overseas May 3, 1918, was in the battles of Argonne aod Chateau Thierry, was wounded by shrapnel and slightly gassed, he returned May 16, 1919 and was honorably discharged May 20, 1919.

BRINKER, CHARLES—Son of Mr. and Mrs. Charles Brinker, enlisted 1916, was assigned to Camp Hancock and attached to Company M, 110th Infantry, 28th Division. Went overseas May 3, 1918, slightly gassed, returned May 1919 and was honorably discharged the same month.

BRONKWSKY, ANTHONY—Son of John Bronkwsky, Braddock, Pa. Enlisted June 2, 1917 and trained with the 15th Military Police, Troop B, at Fort Bliss, Texas. He was honorably discharged April 17, 1919.

BRITT, MICHAEL JOSEPH—He entered service May 1918, was assigned to Camp Greenleaf, later Merritt. Attached to the Medical Department, Company F. H. 22, 7th Sanitary Train, 7th Division. Went overseas Aug. 13, 1918, was in the Second Army offensive, returned July 1, 1919 and was honorably discharged July 9, 1919.

BROWN, THOMAS J.—Son of James A. Brown. He enlisted May 11, 1917, was assigned to Oakmont, later Upton and Sherman. Attached to Company, 15th Engineers. Went overseas July 9, 1918, returned April 17, 1919 and was honorably discharged May 15, 1919.

BROWNFIELD, WILLIAM—Son of Mrs. Mary Brownfield. He enlisted April 6, 1915, was assigned to Hancock, and was attached to Company M, 110th Infantry, 28th Division. Went overseas May 1918, was in the battles of Chateau Thierry, Ourcq and Vesle, was wounded by shrapnel and machine gun. He returned Feb. 16, 1919 and was honorably discharged Sept. 30, 1919.

BUNUNCO, PAUL—Son of Mr. and Mrs. George Bununco. He entered the service Sept. 22, 1917, was assigned to Camp Lee, later Dix and was attached to the 325th Infantry in Company H, 82nd Division. Sailed April 25, 1918. Was in battles of Meuse-Argonne, St. Mihiel and Morbach, was wounded by Machiue Gun, returned May 18, 1919 and was honorably discharged May 29, 1919.

BURKEY, NELSON—Son of Joseph E. Burkey, entered the service in May 1917 with Company L, 19th Infantry, 18th Division. Was sent to Camp Davis and was honorably discharged from the service in Sept. 1919.

BURD, GEORGE I.—Son of Harmon Burd entered the service in the Fall of 1917 with Company D, 320th Infantry, 80th Division. Was at Camp Lee and Sherman and sailed for overseas in May 1918. Returned to the United States and was honorably discharged from the service in June 1919.

BUTERBAUGH, DEAN ROYDEN—Son of Mr. and Mrs. H. C. Buterbaugh. He enlisted July 5, 1918, was assigned to Plattsburg Barracks and Rutgers College. Attached to the S. A. T. C. of the U. S. Army. He was commissioned 2nd Lieutenant. Was honorably discharged Dec. 24, 1918.

BINGAMAN, WALTER W.—Son of Mr. Sherrick Bingaman. He entered the service Sept. 4, 1918, was assigned to Fort Oglethorpe, later Forrest and Sherman and was attached to the 26th Company of Engineers. Sergeant Bingaman was honorably discharged Jan. 29, 1919.

BURKHART, JOHN—Son of Mrs. Mary Burkhart. He enlisted Feb. 23, 1914, with Company M, 10th N. G. of Pa., and served on the Mexican Border. He enlisted for the 2nd time on April 5, 1918, was assigned to Camp Lee. Attached to the 155th Depot Brigade and was honorably discharged June 11, 1918.

BURKHOLDER, RUSSELL—Son of Mr. and Mrs. Joseph Burkholder. He entered the service May 1918, was assigned to Camp Lee, later to Fort Moultrie and was attached to the Coast Artillery, 1st Band. He was honorably discharged Dec. 21, 1918.

BYERLY, GEORGE J.—Son of George H. Byerly. Enlisted July 1917, with Company M, 110th Infantry, 28th Division. Was sent to Camp Hancock and later Camp Meade. He sailed April 1918. Was wounded in the battle of the Marne, returned Dec. 29, 1918 and was honorably discharged from service March 5, 1919.

CAMERON, RICHARD M.—Son of Rev. Henry N. Cameron. He entered the service Oct. 1, 1918, was assigned to the Ohio Wesleyan University and was attached to the S. A. T. C. of the U. S. Army. Was honorably discharged Dec. 20, 1918.

CAMPBELL, JOHN PORTER—Son of Mr. J. A. Campbell. He enlisted June 4, 1917, was assigned to Camp Hancock. Attached to the 103rd Field Signal Battalion, Company B, 28th Division. Went overseas May 1918, was in the battles of Ourcq, Vesle, Meuse-Argonne and Theacourt, returned May 7, 1919 and was honorably discharged May 19, 1919 at Camp Dix.

CAPELLI, EMIL—Son of Mr. C. Capelli. Enlisted Feb. 12, 1918. Sent to Camp Lee, attached to 305th Engineers, 80th Division. Sailed May 1918. In battles of Artois Sector, Somme. Returned June 2, 1919. Was honorably discharged June 11, 1919.

CAPP, ALFRED J.—Son of Mr. and Mrs. John Capp. He enlisted Oct. 27, 1916, was assigned to Newport. Attached to the Navy. He was on board the Battleship Texas and was Gun Captain. He went overseas Sept. 1917 and is still in the service.

CAPP, EDWARD J.—Son of Mr. and Mrs. John Capp. He entered the service in 1917, was assigned to Camp Lee and later to Dix. Attached to Company I, 315th Infantry. Went overseas Sept. 5, 1918, was in the battles of Meuse-Argonne offensive and Grand Montogne, returned May 30, 1919 and was honorably discharged June 7, 1919.

CARPENTER, SCOTT—Son of Grant Carpenter, enlisted in the Fall of 1917, was assigned to Camp Hancock. Attached to Company E, 110th Infantry, 28th Division. Went overseas May 3, 1918, was wounded in the wrist and leg. Returned in the Fall of 1919 and was honorably discharged.

CARR, CHARLES H.—Son of John Carr. Entered service May 25, 1918, was sent to Camp Greenleaf. Attached to Base Hospital No. 78. He sailed Sept. 1, 1918, returned June 7, 1919 and was honorably discharged from service on the 18th of that month.

CASPER, ANDREW—Son of Mr. and Mrs. John Casper. He enlisted April 1917, was assigned to Philadelphia. Attached to the Navy. He was on the Nakomies. Went overseas in the Fall of 1917, returned Dec. 1918 and was honorably discharged Sept. 1919.

CASSIDY, LOYD C.—He enlisted May 1917 was assigned to Quanito and Port Royal. Attached to the 82nd Company, 6th Regiment and 2nd Division. Went overseas Nov. 1917, was in the battles of Bellau Wood, Chateau Thierry, Marne Champayne, Mount Blanc, St. Mihiel, Meuse-Argonne and Verdun. He returned Aug. 1919 and was honorably discharged the same month.

CASSIDY, WARREN J.—Son of Mr. Charles Cassidy. He entered service Sept. 1917. Was assigned to Camp Lee. Attached to Company I, 320th Infantry, 80th Division. Went overseas May 31, 1918, was in the battles of Artois Sector, St. Mihiel and Meuse-Argonne, was slightly gassed, returned May 31, 1919 and was honorably discharged June 1919.

CASTERWILER, FRANK E.—Son of Mr. and Mrs. Frank Casterwiler. He entered the service in 1917, was assigned to Camp Lee. Attached to the 317th Machine Gun Battalion, 80th Division. Went overseas May 24, 1918, was in the battles of Meuse-Argonne and St. Mihiel. He returned June 1 1919 and was honorably discharged June 8, 1919.

CESARE, MARTIN R.—Son of Mrs. Tereasa Cesare. He entered the service June 1, 1917, was assigned to Allentown, Camp Crane. Attached to Ambulance Service, 332nd Division. He went overseas June 1, 1918, served in Italy, returned June 1919 and was honorably discharged July 1919.

CHESTNUT, NORMAN ALBERT—Son of Mr. William Chestnut. He entered the service Dec. 15, 1917, was assigned to Paris Island and was attached to the 74th Company, 6th Regiment, 2nd Division of the Marines. Went overseas March 27, 1918, was in the battles of Verdun, St. Mihiel, Chateau Thierry and Soissons, returned March 27, 1919 and was honorably discharged Aug. 31, 1919.

CHURVER, FREDERICK—Son of Mr. Peter Churver. He entered service Sept. 1917, was assigned to Camp Lee. Attached to the 120th Infantry, 80th Division. Went overseas Jan. 1918, was in the Battles of Argonne, St. Mihiel and Chateau Thierry, was wounded by shrapnel, returned and was honorably discharged the same month.

CINIBULK, ROBERT—Son of Mr. and Mrs. Charles Cinibulk, entered service July 22, 1918, was assigned to Camp Lee and attached to Company B, 103rd Infantry. Went overseas Oct. 28, 1918, returned April 6, 1919 and honorably discharged April 16, 1919.

CLAWSON, FRANCIS H.—Son of Mr. John L. Clawson. He entered service Feb. 26, 1918, was assigned to Camp Hancock, later Lee and Merritt and was attached to Company C, 110th Infantry, 28th Division. Went overseas May 3, 1918, and was killed in the battle of Marne by shrapnel on July 15, 1918.

COLE, JACOB—Son of Mr. and Mrs. Steegfried. He entered the service in the Fall, 1917, was assigned to Camp Lee. Attached to the Supply Company, 320th Infantry, 80th Division. He went overseas June 1918, was in the battles of St. Mihiel and Meuse-Argonne offensives. He returned May 9, 1919 and was honorably discharged July 1919.

COGAN, CLYDE—Son of Mr. and Mrs. John Cogan, entered service May 27, 1917, was assigned to Camp Greenleaf. Attached to the Medical Corps, with Base Hospital No. 57, went overseas May 1918, was hurt by Motor Truck, returned Aug. 1919 and was honorably discharged Sept. 1919.

COGAN, RALPH—Son of Mr. and Mrs. John Cogan, entered service Aug. 8, 1917, was assigned to Camp Hill and attached to Supply Company, 56th Pioneer Infantry. Went overseas Sept. 1918, returned June 1919 and was honorably discharged July 1919.

COLBURN, CHARLES C.—Son of Mr. Charles A. Colburn. He enlisted June 25, 1917, was assigned to Camp Vail and later Meade and was attached to the 324th Signal Corps. He was a 1st Class Sergeant and was honorably discharged Jan. 25, 1919.

COLEMAN, DOTY—Son of Joho Coleman. Enlisted Feb. 26, 1918. Sent to Camp Lee and Hancock. Sailed May, 1918. Was in the battle of Meuse-Argonne forest. Returned May 1919. Was honorably discharged May 18, 1919.

COOPER, WILLIAM E.—Son of Mr. and Mrs. T. W. Cooper. He entered the service 1918, was assigned to Camp Forrest, later Oglethorpe and was attached to Company A, 213th Engineers. Was honorably discharged July 1919.

CRAMER, IVAN H.—Son of Mr. and Mrs. Cramer. He entered the service in May 1917, was assigned to Fort Slocum and Fort Bliss. Attached to the Headquarters Company of the 5th Field Artillery. Went overseas Nov. 17, 1917, was in the battles of Meuse-Argonne, St. Mihiel, Chateau Thierry and several others.

CORNELIUS, JOHN—Son of Mr. and Mrs. Stephen Cornelius, entered service May 25, 1918, was assigned to Camp Greenfield, and attached to Medical Corps. Went overseas, returned June 1919 and was honorably discharged July 1919.

CORT, CHARLES A. JR.—Son of Mr. and Mrs. C. A. Cort. He entered the service in 1917, was assigned to Camp Sheridan and later to Columbus, Ohio. Attached to Company A, 37th Infantry. Went overseas July 4, 1918, was in the battles of Meuse-Argonne and Marne, was slightly wounded, returned May 1919 and was honorably discharged the same month.

CRIBBS, VERTICE LEMON—Son of Mrs. Alice Cribbs. He entered the service May 26, 1918, was assigned to Greenleaf. Attached to the Medical Department. Was honorably discharged May 8, 1919.

CUMMINGS, CHARLES—Son of James Cummings, entered service Feb. 20, 1918, was assigned to H. J. Jones, Douglas, Ariz., and attached to Troop I, 17th Cavalry. He is still in service.

CUMMINGS, JAMES—Son of James Cummings, enlisted May 24, 1917, was assigned to Camp Hancock and attached to Company M, 110th Infantry, 28th Division. Went overseas May 2, 1918, was gassed, returned Dec. 24, 1918 and was honorably discharged Jan. 30, 1919.

CUMMINGS, THOMAS—Son of James Cummings, entered service June 1918, was assigned to Camp Lee and attached to Company K, 11th Infantry. Went overseas Aug. 1918 and was killed Nov. 10 1919.

CURNOW, SAMUEL G.—Son of Mr. Samuel J. Curnow. He entered the service Aug. 1918, was assigned to Camp Mills and later Dodge. Attached to the 168th Machine Gun Company. Went overseas Feb. 1918, was in the battles of Argonne and St. Mihiel, was slightly gassed, returned April 1919 and was honorably discharged May 1919.

CURTO, BERNARD G.—Son of Mr. and Mrs. Dominick Curto. He entered service Sept. 22, 1917, was assigned to the Great Lakes. Attached to the Navy. He was 2nd Class Radio, went overseas in the Fall of 1918 and was honorably discharged July 20, 1919.

DAILY, THOMAS T.—Son of Mr. John E. Daily of 307 Spruce St., Latrobe, Pa. He entered the service March 9, 1918, was assigned to Kelley Field Texas and was assigned to the 820th Aerial Squadron. He was honorably discharged Feb. 11, 1919.

DALTON, AGNES S.—Daughter of Mr. and Mrs. Patrick Dalton. She entered the service Oct. 8, 1918, was assigned to the Base Hospital at Dix. Attached to the Army Nurse Corps. She went overseas Oct. 23, 1918, was stationed at Beaux Desnt, returned July 13, 1919 and was honorably discharged July 2, 1919.

DANCER, REED—Son of Mr. and Mrs. Geo. Dancer. Enlisted Aug. 17, 1917. Attached to Aero. Squadron, 95th Regiment. Was sent to Texas. Sailed Oct. 27, 1917. Was honorably discharged July 3, 1919.

DATZ, WILLIAM J. B.—Son of Mr. and Mrs. George W. Datz of Ligonier St., Latrobe, Pa. He entered the service in 1917, with the U. S. Army. He was honorably discharged July 1919.

DAVIS, CHARLES M.—Son of Mr. and Mrs. J. M. Davis. Enlisted Sept. 16, 1916. Was sent to Philadelphia Navy Yard. Attached to the Deck Force. Served as Chief Boatswain's Mate. Made four trips to Brest, France. Still in service.

DAVIS, GEORGE M.—Son of Mr. and Mrs. J. M. Davis. Enlisted Sept. 22, 1919. Sent to Philadelphia Navy Yard. Attached to U. S. S. Connecticut. Still in service.

DAVIS, PHILLIP S.—Son of Mr. and Mrs. J. M. Davis. Enlisted July 12, 1917. Was sent to Philadelphia Navy Yard. Attached to U. S. S. Vermont. Made four trips to Brest, France. Was honorably discharged Sept. 29, 1919.

DEGITZ, HOWARD E.—Son of Mr. and Mrs. Daniel Degitz. He entered the service Sept. 22, 1917, was assigned to Camp Lee. Attached to the 13th Company of the Depot Brigade of the 80th Division. Was honorably discharged Oct. 1, 1917.

DILLON, MATTHEW P.—Son of Frank Dillon. He entered the service Sept. 5, 1918, was assigned to Camp Greenleaf, later to Upton and Mills. Went overseas Nov. 6, 1918, returned April 11, 1919 and was honorably discharged April 20, 1919.

DISKEY, ADAM—Son of Mr. and Mrs. Andy Diskey. He entered service Feb. 26, 1918, was assigned to Camp Lee and was attached to Company A, 601 Pioneer Engineers. Corporal Diskey went overseas Jan. 1918, returned June 28, 1919 and was honorably discharged June 22, 1919.

DODDS, RAYMOND A.—Son of Mr. and Mrs. Cyrus Dodds. He entered the service July 23, 1918, was assigned to Camp Lee and was attached to Company 39, 10th Regiment of the Construction Department. Was honorably discharged April 10, 1919.

DOLMASKY, ERNEST P.—Son of Mr. and Mrs. August Dolmasky. He enlisted July 17, 1917, was assigned to Camp Hancock. Attached to Company M, 110th Infantry, 28th Division. Went overseas May 3, 1918, was in the battles of Chateau Thierry and Belleau Woods, was gassed and wounded. He returned Feb. 1919, and was honorably discharged Feb. 1919.

DONALDSON, JOHN W.—Son of William Donaldson, Corporal, Company I, 110th Reg., N. G. P. Sailed May 1918; took part in the battle of Argonne forest and was wounded in that battle, July 29, 1918. Returned from overseas and was honorably discharged.

DOTTERWAY, LAWRENCE—Son of Mr. and Mrs. Frederick Dotterway. He entered the service June 1918, was assigned to Washington, D. C. and was attached to the Chemical Welfare Service. He was honorably discharged Dec. 16, 1918.

DOWNEY, ARCH—Son of Mr. and Mrs. William Downey. He entered the service in 1917, was assigned to Camp Hancock and was attached to Company M, 110th Infantry, 28th Division. He went overseas May 3, 1918, was in the battles of Meuse-Argonne, Ourcq and Vesle. He was wounded twice, returned May 1919 and was honorably discharged May 23, 1919.

DOWNS, FRANCIS P.—Son of George Downs. He enlisted August 15, 1918, was assigned to Fort Pitt and later Sherman, was attached to the S. A. T. C. of the Army. He was honorably discharged Feb. 5, 1919.

DRUM, EDGAR H.—Son of William Drum. He enlisted May 20, 1917, was assigned to Camp Dix. Attached to the Engineers, Division 2. Went overseas Sept. 10, 1917, was in the battles of Toul, Aisne Chateau Thierry, Marne, St. Mihiel and Meuse-Argonne offensives. He returned Aug. 4, 1919 and was honorably discharged the same month.

DUNN, HENRY HOMER—Son of Thomas Dunn. He enlisted Sept. 7, 1917, was assigned to Camp Lee and later Funston and was attached to the Machine Gun Company of the 80th Division. He was commissioned 2nd Lieutenant on June 1, 1918 and received an honorable discharge Feb. 11, 1919.

EAGLEHOUSE, FRANK—Son of Mrs. Francis Eaglehouse. He entered the service April 5, 1918, was assigned to Camp Lee and was attached to Company D, 313th Machine Gun, 80th Division. He went overseas May 1918, was in the battles of Meuse-Argonne and St. Mihiel, was slightly gassed, returned May 1919 and was honorably discharged June 1919.

EAGLEHOUSE, JOSEPH M—Son of Mrs. Francis Eaglehouse. He entered the service July 31, 1918, was assigned to Camp Forrest and later Sheridan and Meade. Attached to Company C, 209th Engineers. He was honorably discharged Feb. 25, 1919.

EAKINS, JAMES—Born July 16, 1900, son of Evan Eakins, Trauger, Pa. Enlisted June 17, 1917, in Aviation Corps, 10 Aero Squadron stationed at Kelly Field, Texas. Sailed Dec. 15, 1918, returned Sept. 18, 1919 and was honorably discharged.

EATON, RALPH S.—Son of Mr. Joseph Eaton. He entered service 1918, was assigned to Camp Lee and was attached to Company E, Motor Supply Train, 80th Division. Went overseas June 1918, was in the battle of Meuse-Argonne. Returned from overseas July 1919 and was honorably discharged the same month.

EISAMAN, FLOYD C.—Son of Cameron Eisaman of 1543 Ligonier St., Latrobe, Pa. He entered service 1918 was assigned to Carnegie Tech and was attached to the S. A. T. C. Was honorably discharged Nov. 1, 1918.

EISAMAN, DR. PAUL C.—Nephew of Mr. E. P. Brindle. Entered the service 1918, was assigned to Fort McHenry, and later Montgomery, Ala. He was attached to General Hospital No. 2. Lieutenant Eisaman is still in the service.

ENBANKS, JAMES HENRY—Son of Mrs. Nellie Enbanks. He entered service Oct. 27, 1917, was assigned to Camp Lee and was attached to 505th Company, 80th Division. Went overseas Dec. 13, 1917, was in the St. Mihiel drive and final advance, returned May 27, 1919 and was honorably discharged June 5, 1919.

EVERETT, ARTHUR LEROY—Son of Mrs. M. J. Everett. He enlisted May 1917, was assigned to Camp Anderson, later Hancock and was attached to Company M, 110th Infantry, 28th Division. Went overseas April 1918, was in the battle of Chateau Thierry, was wounded by machine gun, returned Nov. 26, 1918 and was honorably discharged Aug. 22, 1919.

EVERLY, CHARLES C.—Son of Mr. Edward Everly. He enlisted May 25, 1918, was assigned to Camp Hancock, later Merritt and was attached to Company M, 110th Infantry, 28th Division. Went overseas May 3, 1918, was in the battles of Champagne, Marne and Aisne, was wounded by shrapnel. Returned Aug. 5, 1919 and was honorably discharged.

FARABAUGH, JAMES W.—Son of Augustan Farabaugh. He entered service Jan. 15, 1918, was assigned to Newport News, was attached to the Navy. He was 1st Class Fireman and was honorably discharged Sept. 10, 1919.

FAUST, JOHN G.—Son of John R. Faust. He entered the service June 7, 1918, was assigned to Camp Greenleaf, later to Forrest, Mills and Dix. Attached to Company I, 51st Infantry, 6th Division. He went overseas July 6, 1918, returned June 12, 1919 and was honorably discharged June 18, 1919.

FEATHER, ISAAC K.—Son of Josiah Feather. He entered service Sept. 5, 1918, was assigned to Company I, 320th Infantry, 80th Division at Camp Lee. Went overseas May 24, 1918, was in the battles of Meuse-Argonne offensive and St. Mihiel, returned May 30, 1919 and was honorably discharged June 9, 1919.

FELBAUM, GEORGE E.—Son of James C. Felbaum, entered service May 2, 1918, went to Camp Forrest, attached to Company G, 52nd Infantry. Sailed July 6, 1918, returned June 12, 1919 and was honorably discharged on the 17th of that month.

FENNELL, THOMAS W.—Son of Lebbeus Fennel. He entered service May 30, 1917, was assigned to Camp Meade and later to Fort Niagara. Attached to Company K, 317th Infantry, 80th Division. He went overseas May 25, 1918, was in the battles of St. Mihiel, Nantillois and Meuse-Argonne offensives, returned June 1, 1919 and was honorably discharged the same month. He was a 1st Lieut.

FICK, GEORGE L.—Son of Mr. and Mrs. Charlie Fick. Enlisted June 1918. Sent to Camp Enstus and Camp Dix. Attached to Coast Artillery, 50th Regiment. Sailed Oct. 1918. Returned Feb. 1919 and was honorably discharged Feb. 1919.

FICK, CHARLIE A.—Son of Mr. and Mrs. Charlie Fick. Enlisted Sept. 1903. Was sent to Douglas, Ariz., and along Mexican border. Attached to Hdg. Train, 1st Cavalry. Went overseas. Still in service.

FISHER, CHARLES R.—Son of Henry Fisher, entered service May 25, 1918, was sent to Camp Greenleaf. Attached to Base Hospital No. 58. He was transferred to Camp Grant, sailed Aug. 22, 1918, returned April 27, 1919 and was honorably discharged May 16, 1919.

FOLTZ, GEORGE—Son of Mr. and Mrs. George Foltz, entered service April 1918, was assigned to Camp Lee and attached to Company H, 318th Infantry, 80th Division. Went overseas May 22, 1918, slightly gassed, returned May 26, 1919 and was honorably discharged the same month.

FORSHA, LAWRENCE E.—Born April 12, 1891 and is the son of Mr. and Mrs. E. Forsha of Latrobe, Pa. He entered service in 1918, was assigned to Camp Lee. Attached to the Mustering Office at Camp Lee. Corporal Forsha is still in service.

FRAUNHOLTZ, MARTIN B.—Son of Margaret Fraunholtz. He entered service Sept. 22, 1918, was assigned to Camp Lee. He was a baker. Went overseas May 29, 1918, returned from overseas Sept. 2, 1919 and is still in service.

FRENCH, JAMES—Son of Mr. William A. French. He entered service July 31, 1918, was assigned to Camp Dix. Attached to 45th Company 12th Battalion of the 153rd D. B. Was honorably discharged Jan. 31, 1919.

FRENCHICK, ANDY—Son of Mrs. Elizabeth Frenchick, entered service April 1918, was assigned to Camp Lee. Attached to Company E, 317th Infantry, 80th Division. Went overseas May 26, 1918, returned June 1, 1919 and honorably discharged June 12, 1919.

FOX, CHARLES A.—Son of Mr. and Mrs. Gust Fox. He entered the service April 16, 1917, was assigned to Portsmouth, N. H. and Newport, R. I. He was on board the U. S. S. Missouri. He was honorably discharged April 14, 1919.

FOX, FRANCIS P.—Son of Paul Fox. He entered service July 31, 1918, was assigned to Camp Merritt, later to Forrest and Dix, was attached to Company A, 128th Engineers. Went overseas Sept. 30, 1918, returned from overseas July 12, 1919 and was honorably discharged July 18, 1919.

FRITZ, CHARLES F.—Son of Mr. and Mrs. Thomas R. Fritz. He enlisted July 15, 1917, was assigned to Camp Hancock, and was attached to Company M, 10th Infantry, 28th Division. Went overseas May 4, 1918, was in the battles of Aisne, Marne, St. Mihiel and Meuse-Argonne, was wounded and gassed at Chateau Thierry, returned May 6, 1919 and was honorably discharged May 23, 1919.

FRITZ, LAWRENCE P.—Son of Mr. and Mrs. Thomas Fritz. He enlisted July 16, 1917, was assigned to Camp Hancock. Attached to Company M, 110th Infantry, 28th Division. Went overseas May 19, 1918, was in the battle of Aisne, Marne and was killed in the battle of Chateau Thierry on Aug. 26, 1918. He received the Service Cross and Croixe de Guerre.

FRITZ, WALTER—Son of Mrs. Susan Fritz, entered service Feb. 11, 1918, was assigned to Camp Lee and attached to Company G, Ammunition Train No. 305, 80th Division. Went overseas June 5, 1918, returned June 2, 1919 and honorably discharged June 9, 1919.

FRYE, ARNOLD—Son of Mr. and Mrs. Alfred Frye. He entered service 1917, was assigned to Camp Lee and was attached to Company B, 315th Machine Gun, 80th Division. He went overseas May 1918, was in the battles of Meuse-Argonne and St. Mihiel, was slightly wounded several times, returned July 1919 and was honorably discharged the same month.

FRYE, LAWRENCE—Was born Oct. 22, 1893. Son of Mr. and Mrs. A. Frye of 206 Avenue A, Latrobe. He entered service in 1918, and was assigned to Camp Lee. He was honorably discharged later.

FRYE, LEWIS—Son of Mr. and Mrs. Alfred Frye. He entered service in 1917, was assigned to Camp Lee and later Greenleaf. Went overseas Nov. 1918 and was stationed at the Emb. Camp No. 1, St. Nazair, France. He is still in service.

FRYE, SAMUEL A.—Son of Mr. and Mrs. Harry Frye of Latrobe, Pa. He entered service Sept. 22, 1917, was assigned to Camp Lee and was attached to Company G, 5th Battalion. Sergeant Frye was honorably discharged Dec. 13, 1919.

FURRY, HARRY—Son of Mr. and Mrs. J. W. Furry. He entered service Feb. 11, 1918, was assigned to Camp Lee. Attached to Company K, 317th Infantry, 80th Division. Corporal Furry went overseas May 1918. Was killed in the battle of Meuse-Argonne on Nov. 3, 1918.

GALLO, NICK—Son of Mrs. Concetta Gallo of Latrobe, Pa. He entered the service 1918 and was assigned to the Hospital in New Jersey with the Medical Corps. He is still in the service.

GALLAGHER, JAMES S.—Son of Mr. and Mrs. John L. Gallagher. Entered the service May 22, 1917 as a member of the old 110th Infantry, N. G. P. Assigned to Camp Hancock. Sailed May 2, 1918. Wounded Aug. 1, 1918, by shrapnel. Returned Oct. 13, 1918 and assigned to hospital at Rahway, N. J. Honorably discharged on June 11, 1919.

GALVIN, PLACIDUS J.—Born July 3, 1894, son of Mr. and Mrs. Thomas Galvin of Latrobe, Pa. He entered service in 1918, was assigned to Camp Lee and was honorably discharged.

GALVIN, THOMAS WILLIAM—Son of Mr. and Mrs. Thomas Galvin. Entered service Aug. 29, 1917, was assigned to Newport, R. I., and also at Washington, D. C., where he went to Training School for Seaman and Gunner. He was honorably discharged Jan. 20 1919.

GAMBLE, GEORGE W.—Son of Mr. and Mrs. Ben. Gamble. He entered service Feb. 11, 1918, was assigned to Camp Lee and was attached to Co. A, 319th Infantry, 80th Division. Went overseas May 18, 1918, was in the battles of Artois, St. Mihiel and Meuse-Argonne, was gassed at Meuse-Argone, returned June 2, 1919 and was honorably discharged June 12, 1919.

GAREY, JOHN F.—Son of Mr. and Mrs. Peter C. Garey, entered service in 1917, was assigned to Camp Lee and was attached to Company I, 320th Infantry, 80th Division. Was 1st Class Sergeant. Sailed May 24, 1918, was in the battles of Meuse-Argonne, St. Mihiel, Bethincourt, Nantilloia and St. Juvin, was wounded Oct. 11, 1918 by shrapnel.

GEARY, JOSEPH A.—Son of Mrs. Margaret Geary. He entered service Oct. 1917, was assigned to Kelly Field, Texas and was attached to the Aerial Squad 361. He went overseas July 26, 1919, returned Dec. 10, 1918 and was honorably discharged Dec. 19, 1918.

GEARY, LEO F.—Son of Mrs. Margaret Geary. He entered service Feb. 11, 1918, was assigned to Camp Lee and was attached to Company I, 320th Infantry, 80th Division. Went overseas June 5, 1918, was in the battles of Meuse-Argonne and St. Mihiel, returned June 1, 1919 and was honorably discharged June 12, 1919.

GEISLER, JOHN H.—Son of John and Anna Geisler. Enlisted Sept 3, 1918. Sent to Camp Greenleaf and assigned to 124 Engineers. Honorable discharge Dec. 23, 1918.

GESSLER, LAWRENCE E.—Son of Mrs. Cecelia Gessler. He entered service Feb. 11, 1918, was assigned to Camp Lee. Attached to the Quartermaster Headquarters and later with the Depot Brigade. He died from pneumonia at Camp Lee on Feb. 12, 1919.

GETTENY, ROBERT S.—Son of Samuel H. Getteny, enlisted Feb. 12, 1918, with the 110th Infaotry and was sent to Camp Hancock. He sailed May 3, 1918, was in the 5th German offensive the advance on Ourcq, Vesle and others, returned May 11, 1919 and was honorably discharged from service on the 23rd of that month.

GIBSON, FRANK—Son of Mr. William Gibson, entered service July 23, 1917, was assigned to Camp Meade and attached to Company B, 304th Field Artillery, 79th Division. Went overseas July 8, 1918, was severely gassed, returned May 28, 1919 and was honorably discharged May 30, 1919.

GIBSON, RONALD E.—Son of Mr. and Mrs. John B. Gibson. He enlisted May 27, 1917, was assigned to Camp Hancock and later Dix, and was attached to Company M, 110th Infantry, 28th Division. Went overseas May 3, 1918, was in the battle of Chateau Thierry, was wounded by gun shell. He returned Oct. 1918 and was honorably discharged April 15, 1919.

GILL, CLAUDE A.—Son of Victor E. Gill. Entered service April 1918, was assigned to Camp Lee and was attached to Company F, 320th Infantry, 80th Division. He went overseas May 1918, was in the battles of St. Mihiel and Meuse-Argonne, returned Jan. 1919, and was honorably discharged Jan. 1919.

GLECKL, MAX W.—Son of Nicholas Gleckl. He entered service July 22, 1918, was assigned to Camp Lee and was attached to Company E, 316th Infantry, 79th Division. Went overseas Sept. 26, 1918, was in the battles of Meuse-Argonne, returned May 29, 1919 and was honorably discharged June 17, 1919.

GLECKL, GILBERT—Son of Nicholas Gleckl. He entered service Aug. 5, 1918, was assigned to Camp Wadsworth and was attached to the 56th Pioneer Infantry. Private Gleckl was honorably discharged Aug. 1918.

GOOD, JOSEPH—Son of Joseph Good. Enlisted Feb. 12, 1918. Sent to Camp Lee. Attached to Company B, 105th Engineers. Discharged April 19, 1919.

GOODMAN, FRANK—Son of Mr. and Mrs. Edward Goodman. He entered service in 1918, was assigned to Camp Sherman. Attached to Battery F, 309th Field Artillery, 78th Division. He went overseas Sept. 1, 1918, was in the battles of Meuse-Argonne, returned June 1919 and was honorably discharged the same month.

GOODMAN, GEORGE—Son of Robert Goodmao, entered service Sept. 25, 1917, was assigned to Columbus Barracks and attached to Company K, 5th Cavalry. He holds rank of Corporal and is still in service.

GOODMAN, GEORGE—Son of Mr. and Mrs. George Goodman, entered service Sept. 19, 1917, was assigned to Gettysburg. Attached to Company C, 60th Infantry, 5th Division. Went overseas April 16, 1918, was wounded in left arm and right foot, returned March 25, 1919 and honorably discharged April 17, 1919.

GRAY, ALEXANDER F.—Son of Mr. and Mrs. William Gray. Entered the service May 22, 1917 and was assigned to Camp Hancock; transferred to Camp Merritt and sailed May 2, 1918. Was attached to Co. M, 110th Infantry, 28th Division. Injured by shrapnel on Aug. 2, 1918 at Chateau Thierry. Returned May 11, 1919 and was honorably discharged on May 22, 1919.

GEIGER, RICHARD C.—Son of Mr. and Mrs. G. W. Geiger. He entered service 1918, was assigned to Hampton Roads and Norfolk and was attached to the Training School. He was 2nd Class Cook and was honorably released from the service.

GREEK, CURTIS M.—Son of Mr. and Mrs. Charles Greek. He entered service Sept. 1917, was assigned to Fort Monroe and was attached to the Officers' Training Camp of the Coast Artillery. Was honorably discharged Jan. 1919.

GREEN, ROBERT E.—Son of Mr. John Green. He entered service March 1917, was assigned to Camp Hancock and was attached to Company M, 110th Infantry and was then transferred to the Cavalry. He was honorably discharged in the Spring of 1919.

GROTE, HERMAN—Son of Mrs. John Gearhart. He entered service July 9, 1918, was assigned to Camp Forrest and later to Merritt and was attached to the 206th Engineers. Went overseas Oct. 1918, returned Dec. 25, 1918 and was honorably discharged Jan. 1, 1919.

GUIDOS, ANDREW B.—Son of Mr. and Mrs. Alex. Guidos. He entered service Feb. 12, 1918, was assigned to Camp Lee and was attached to Company E, 305th Motor Supply Train. Went overseas May 26, 1918, was in the battles of St. Mihiel and Meuse-Argonne. He returned June 3, 1919 and was honorably discharged June 11, 1919.

GRUSS, JOHN—Son of Mrs. Mary Gruss, entered service Feb. 23, 1918, was assigned to Camp Hancock and attached to Company M, 112th Infantry, 28th Division. Went overseas May 7, 1918, returned April 30, 1919 and was honorably discharged May 6, 1919.

HACHA, JOHN P.—Son of Mr. and Mrs. Ignatius Hacha. He entered service May 1918, was assigned to Camp Custer, later Mills, Upton and Grant and was attached to the Dental Corps. Captain Hacha went overseas June 1918, returned August 1919 and was honorably discharged Sept. 1919.

HACKER, WILLIAM—Son of Gustave Hacker, enlisted in the Navy Nov. 1917 and was assigned to Norfolk. Went overseas April 1918, returned Jan. 1919 and is still in the service.

HALL, RUSSELL F.—Son of Henry D. Hall. He entered service Sept. 5. 1918, was assigned to Camp Greenleaf, later Upton and Dix and was attached to the Ambulance Co. Went overseas Oct. 6, 1918, was in the battle of Meuse-Argonne, received a Citation, returned Aug. 10, 1919 and was honorably discharged Aug. 18, 1919.

HAMILTON, HERBERT B.—Son of Mr. and Mrs. J. S. Hamilton. He entered service Feb. 26, 1918, was assigned to Camp Lee and was attached to Company A, 601st Engineers. Went overseas June 30, 1918, returned July 6, 1919 and was honorably discharged July 12, 1919 at Camp Dix.

HAMILTON, JAMES M.—Son of Mr. and Mrs. J. S. Hamilton. He entered service Nov. 6, 1917, was assigned to Kelley Field, Columbus, Ohio. Attached to the 186th Aero Squadron. He went overseas Jan. 31, 1918, was in the battle of Meuse-Argonne, returned Aug. 1, 1919 and was honorably discharged Aug. 8, 1919.

HANTZ, JOSEPH—Son of Joseph and Rosie Hantz. Enlisted Oct. 7, 1917. Sent to Camp Lee, 166th Infantry, 42nd Division. Sailed Feb. 27, 1918. In battle of Champagne, France, gassed, returned Jan. 19, 1919. Honorably discharged Feb. 8, 1919 at Camp Dix, N. J.

HANKEY, JOHN—Son of Earnest Hankey. He entered service Aug. 1917, was assigned to St. Paul and was attached to the Army. Corporal Hankey went overseas Dec. 1918, returned April 5, 1919 and was honorably discharged the same month.

HARBAUGH, ALEXANDER F.—Son of Mrs. Emma Harbaugh. He entered service Sept. 1917, was assigned to Fort McPherson and later Merritt. Attached to the Medical Corps. Went overseas March 24, 1918, returned June 2, 1919 and was honorably discharged June 10, 1919.

HARDIE, JOHN S.—Son of George Hardie. He entered service Feb. 26, 1918, was assigned to Camp Lee and attached to Company C, 111th Infantry, 28th Division. Went overseas May 5, 1918, was in the battles of Marne, Argonne, Verdun and Metz. He returned May 3, 1919 and was honorably discharged the same month.

HARKLASS, JOHN—Son of Mrs. Garland. Enlisted June 25, 1917. Was sent to Columbus. Attached to Field Artillery, Battalion B. 16th Regiment. Sailed May 1918. Was honorably discharged June 27, 1919.

HARKNESS, ELMER—Was born Feb. 1, 1891 and is the son of Mrs. Rebecca Harkness of Latrobe, Pa. He enlisted 1916 in the Marines, and was assigned to Paymaster Headquarters, Washington, D. C. He is still in the seervice.

HARR, CLYDE F.—Entered the service June 1918 and was assigned to the Marine Corps. Went overseas Aug. 19, 1918, was in the battle of Argonne, returned Aug. 3, 1919 and was honorably discharged Aug. 12, 1919.

HARR, MERLE D.—Son of Mr. and Mrs. Harry Harr. He entered service May 25, 1918, was assigned to Camp Lee, attached to the Base Hospital No. 58. He was cook. Went overseas Aug. 24, 1918, returned April 27, 1919 and received an honorable discharge May 7, 1919.

HARRIS, ALBERT—Son of William and Rachel Harris. Enlisted April 1918. Sent to Camp Sill. Hospital service. Honorably discharged in the Fall of 1918.

HARRIS, ROBERT E.—Son of Mr. and Mrs. H. E. Harris of Ligonier St., Latrobe, Pa. Entered service Nov. 4, 1917, was assigned to Columbus Barracks, later to Kelly Field, Texas, and was attached to the 195th Air Service. Corporal Harris was honorably discharged Jan. 14, 1919.

HARVEY, JOSEPH W.—Son of Thomas P. Harvey of 334 James St., Latrobe, Pa. Entered service May 5, 1918, was assigned to Wissahickon Barracks. Made 10 trips over the ocean on Transport Duty, also one to South America. He is still in service.

HARVISAK, JOHN A.—Son of Mrs. Andy Daily of Brinker Ave., McChesneytown, Pa. Entered service May 27 1918, was assigned to Camp Greenleaf, later Jackson and was attached to the Medical Corps. Private Harvisak is still in service.

HATCHER, JOHN PRESTON—Son of John Preston Hatcher of Latrobe, Pa. Entered service Aug. 5, 1918, was assigned to Camp Humphrey and was attached to Company D, 552nd E. T. R. Corporal Hatcher was honorably discharged Dec. 28, 1918.

HAYDEN, CHARLES J.—Son of Mr. Peter P. Hayden of 336 Thompson St., Latrobe, Pa. Enlisted June 4, 1917, as assigned Camp Hancock. Attached to Company M, 110th Infantry, 28th Division. Corporal Hayden went overseas May 3, 1918, was wounded. Returned Jan. 16, 1919 and was honorably discharged Feb. 3, 1919.

HAZLETT, J. JOSEPH—Son of James H. Hazlett of 612 Weldon St., Latrobe, Pa. Entered service Oct. 1, 1918, was assigned to Carnegie Tech and was attached to the S. A. T. C. Private Hazlett was honorably discharged Dec. 20, 1918.

HAZLETT, WALTER S.—Son of James H. Hazlett of 612 Weldon St., Latrobe, Pa. Entered service Jan. 11, 1918, was asaigned to Fort Thomas, and was attached to the 81st Aero Squadron. Sergeant Hazlett was honorably discharged June 10, 1919.

HEACOX, GEORGE H.—Son of Mr. and Mrs. H. D. Heacox of Latrobe, Pa. Entered service June 3, 1917. Went to Camp Hancock and placed with Company M, 110th Infantry, 28th Division. Went overseas May 3, 1918, was wounded in action, returned May 12, 1919 and was honorably discharged May 23, 1919.

HEESE, WILLIAM M.—Son of Mr. and Mrs. Fred Heese. Enlisted May 25, 1918. Sent to Camp Greenleaf and Fort Sheridan. Attached to Medical Department, Company B, H. 103. Sailed Oct. 27, 1918. Returned July 5, 1919. Discharged same month.

HEESE, FREDERICK R.—Son of Mr. and Mra. Fred Heese. Enlisted April 4, 1918. Sent to Camp Lee. Attached to Company G, 319th Regiment, 80th Division. Sailed May 27, 1918. Was in the battle of Meuse-Argonne. Returned Dec. 1, 1918. Honorably discharged Sept. 4, 1919.

HENDERSON, JOHN L.—Son of Mr. and Mrs. George Henderson. Entered service 1917, was assigned to Fort Adams, and was attached to the 44th Coast Artillery, Battery F. Went overseas Aug. 18, 1918. Returned Feb. 5, 1919 and is still in aervice.

HERRINGTON, WILLIAM C.—Son of Minot Herrington of 69 Harrison Ave., Latrobe, Pa. Entered service Sept. 22, 1917, was assigned to Camp Lee. Was attached to the Field Artillery, Battery F. Went overseas May 1918. He returned May 13, 1919 and was honorably discharged May 21, 1919.

HERRMANN, ADOLPH JR.—Son of Adolph Herrmann. Entered service 26, 1918, was assigned to Camp Greenleaf, attached to the Medical Corps. Was at the General Hospital at New York for 7 months as a Baker. Waa honorably discharged March 12, 1919.

HILE, HALAN E.—Son of Mr. and Mrs. H. C. Hile of Latrobe, Pa. Enlisted Oct. 15, 1918, was assigned to State College, with the S. A. T. C. was attached to Company M, of the Motor Mechanics Received an honorable discharge Dec. 12, 1918.

HILLMAN, WM. J.—Son of Mr. T. L. Hillman. Enlisted July 1917, was assigned to Camp Hancock and was attached to Company M, 110th Infantry, 28th Division. Went overseas May 3, 1918, returned May 1919 and was honorably discharged the aame month.

HINES, CORNELIUS P.—Son of Mr. and Mrs. M. J. Hines. He entered service Aug. 30, 1918, was assigned to Camp Greene and was attached to Company 6, Headquarters Camp Exchange Detachment. Sergeant Hines was honorably discharged Jan 14, 1919.

HINES, JAMES F.—Son of Mr. and Mrs. M. J. Hines. Enlisted June 12, 1917, was assigned to Camp Hancock and was attached to Company M, 110th Infantry, 28th Division, was transferred to 308th Remount Station. He was honorably discharged May 13, 1919.

HINES, MICHAEL E.—Son of Mr. and Mrs. Patrick Hines. Entered service April 1918, assigned to Camp Lee, attached to Company C, 305th Ammunition Train, 80th Division. Went overseas May 26, 1918. Returned June 1, 1919 and was honorably discharged June 6, 1919.

HINES, JOSEPH E.—Son of Mr. and Mrs. Michael J. Hines. Entered service May 5, 1917 in the U. S. Navy. Went overseas Sept. 17, 1917 and was stationed at Brest. Returned from overseas April 28, 1919 and was honorably released May 12, 1919.

HINES, LAWRENCE W.—Son of Mr. and Mrs. Michael J. Hines of 149 Main St., Latrobe, Pa. He entered service in 1917, was assigoed to Paris Island and was attached to the Marine Corps. He is still in the service.

HOCHARD, SIMON—Born April 10, 1892 and is the son of Jonathan Hochard of Bedford County. He enlisted in the Navy and was on board the U. S. S. Georgia. Seaman Hochard was honorably discharged July 1919.

HOFFMAN, RAYMOND AMBROSE —Son of Amos Hoffman. Entered service May 25, 1918, was assigned to Camp Greenleaf, was attached to the Medical Corps of Base Hospital No. 58. He was a cook. Went overseas Aug. 23, 1918, returned April 27, 1919 and was honorably discharged May 7, 1919.

HOFFER, ARTHUR J.—Son of Amos Hoffer. Entered service Sept. 23, 1917, was assigned to Camp Lee, attached to the 325th Machine Gun Company, 82nd Division. Went overseas April 25, 1918. Returned from overseas May 1919 and was honorably discharged the same month.

HOFFMAN, HAROLD EDWIN—Son of Mr. and Mrs. George S. Hoffman of Loyd Ave., Latrobe, Pa. Entered service Oct. 14, 1918, was assigned to Camp Gordon and was attached to Company 30, Officers' Training Camp. Was honorably discharged Nov. 25, 1918.

HOFFMAN, HOWARD B.—Son of Mr. and Mrs. George S. Hoffman. Entered service June 2, 1917, was assigned to Allentown. He was with the U. S. A. A. S. Went overseas Jnne 13, 1918. Had an Italian War Cross awarded to him, returned April 23, 1919 and was honorably discharged April 26, 1919.

HOKE, HARRY E.—Son of Philip and Mary Hoke. Enlisted Oct. 7, 1917. Camp Lee, 163rd Infantry, 41st Division. Sailed Feb. 27, 1918. Returned Feb. 10, 1919. Honorably discharged Feb. 20, 1919.

HOLZER, WILLIAM—Entered service Sept. 23, 1917, was assigned to Camp Lee and attached to Company H, 327th Infantry, 82nd Division. Went overseas May 1, 1918, returned May 18, 1919 and was honorably discharged with rank of Sergeant.

HOMCHOSKY, MIKE M.—Son of George Homchosky. Enlisted July 18, 1917. Sent to Camp Gettysburg and Dix. Sailed Dec. 24, 1917. Was in the battles of Verdun, Chateau Thierry and Soissons. Was slightly gassed. Returned April 19, 1919. Honorably discharged May 2, 1919.

HOYT, EMMETT C.—Son of Mr. and Mrs. Edson Hoyt of Sebnla, Pa. Entered service Sept. 6, 1917, was assigned to Camp Hancock and was attached to Company M, 110th Infantry. 28th Division. Was wounded by shrapnel. Returned May 1919 and was honorably discharged May 1919.

HOWARD, JOHN M.—Son of Mr. and Mrs. J. M. Howard of 1824 Ligonier St., Latrobe, Pa. Entered service in the Fall of 1917, with the Engineers. Corporal Howard was honorably discharged Nov. 27, 1918.

HUMES, WILLIAM H.—Son of Mr. Thomas Humes. Enlisted May 22, 1917, was assigned to Camp Hancock and was attached to Company M, 110th Infantry, 28th Division. He ranked as 2nd Lieutenant. Went overseas May 3, 1918. Returned Jnly 13, 1919 and was honorably discharged July 16, 1919.

HUNTER, ALBERT—Entered service 1918, was assigned to Camp Lee aod later to Dix and was attached to the 313th Machine Gnn Company of the 80th Division. Went overseas May 1918. Returned from overseas June 1919 and was honorably discharged the same month.

HUNTER, DARWIN H.—Son of Mr. and Mrs. James C. Hunter of Oakville, Pa. Entered service Feb. 26, 1918, was assigned to Camp Lee and was attached to the Motor Truck Company No. 505. Went overseas Sept. 1918, returned Jnly 1919 and was honorably discharged Aug. 1919.

HUNTER, THOMAS B.—Son of Thomas Hunter of Walnut St., McChesneytown, Pa Entered service Aug 29, 1918, was assigned to Camp Lee, was attached to the U. S. Hospital at New York with the Medical Corps. Corporal Hnnter was honorably discharged July 2, 1919.

IMMEL, EDGAR—Son of William Immel, entered service May 25, 1918, was assigned to Camp Greenleaf and attached to Base Hospital No. 58. Went overseas Aug. 1918, returned May 6, 1919 aod was honorably discharged the same month.

IMMEL, SAMUEL—Son of William Immel, entered service May 25, 1918, was asigned to Camp Greenleaf and attached to Base Hospital No. 103. Went overseas Oct. 27, 1918, returned July 6, 1919 and was honorably discharged July 15, 1919.

IMMEL, WILLIAM—Son of William Immel, entered service Sept. 10, 1918, was assigned to Camp Greenleaf, and attached to the Hospital Unit. He is still in service.

IRWIN, JOHN A.—Son of Ambrose Irwin. Enlisted Dec. 11, 1917, was with the Marines. Sergeant Irwin went overseas March 27, 1918. Was slightly gassed, returned Aug. 4, 1919 and was honorably discharged Aug. 13, 1919.

JIM, ANTHONY PAUL—Son of Mr and Mrs. Louis Jim. Entered service Jan. 14, 1918, was assigned to Fort Thomas, Camp McArthur, Carnegie Tech, Air Service Mechanics School, St. Paul, Minn. and Dorr Field. Was honorably discharged Feb. 13, 1919.

JOHNSTON, JOHN W.—Son of Richard Johnston, entered the service June 1918, was a Naval Reserve on the U. S. S. Chester and was honorably discharged in Sept. 1919.

JONES, DANIEL L.—Son of Mr. and Mrs. Daniel W. Jones. Enlisted June 22, 1917, was assigned to Camp Hancock. Attached to the Headquarters Company of 110th Infantry, 28th Division. Went overseas May 3, 1918, was wounded in action Sept. 6, 1918 and died Sept. 18, 1918. He received 3 Citations and also a Distinguished Service Cross.

JONES, DAVID HUGHES—Son of Mr. and Mrs. W. D. Jones of Latrobe, Pa. Enlisted in 1916 in the Navy. Was assigned to Newport. Was on board the North Dakota and U. S. S. Supply Ship. Is still in the service.

JOHNSON, THEODORE W.—Son of Theodore Johnson of Wood St., McChesneytown, Pa. Enlisted Aug. 27, 1917 in the Navy. He was honorably discharged Aug. 24, 1919.

JOHNSON, FRANK D.—Son of Mr. and Mrs. Millwe Johnson. Enlisted May 28, 1917, assigned to Camp Hancock. Was attached to Company M, 110th Infantry, 28th Division. Corporal Johnson went overseas May 3, 1918, was wounded by machine gun bullet Sept. 27, 1918, returned May 16, 1919 and was honorably discharged May 23, 1919.

JOHNSTON, MERLE—Son of Mr. and Mrs. Miller Johnston. Entered service April 5, 1918, was assigned to Columbus and later to Greenleaf. Was attached to the Medical Corps of Base Hospital No. 76. Went overseas Sept. 1, 1918. Returned April 13, 1919 and was honorably discharged May 2, 1919.

JOHNSTON, RAY B.—Son of Mr. and Mrs. Miller Johnston. Entered service Feb 26, 1918, was assigned to Camp Lee and was attached to Company B, 45th Engineers. Sergeant Johnston went overseas July 10, 1918, returned July 5, 1919. Was honorably discharged July 12, 1919.

KALINSKI, MICHAEL—Son of Mr. and Mrs. John Kalinski of Poland. Entered service April 29, 1918, was assigned to Camp Meade, later to Lee. Was attached to the 154th Depot Brigade, 24th Division. Was honorably discharged April 11, 1919.

KAIL, ALFRED F.—Enlisted Oct. 4, 1917. Was assigned to Camp Lee, Ordnance Corps, 320th Regiment, 80th Division. Went overseas May 17, 1918. Received two Citations. Returned May 30th and was honorably discharged June 7, 1919.

KAMINSKY, LOUIS WILLIAM—Son of Adam and Martha Kaminsky. Enlisted June 1, 1918. Sent to Camp Greenleaf. Is still in service.

KARNS, BENJAMIN H.—Son of David Karns, entered service May 2, 1918, Company G, 51st Infantry, Camp Forrest. He sailed in July, 1918 and returned to the United States in June 1919. He was honorably discharged June 17, 1919.

KARNS, JOHN G.—Son of David Karns. Entered service May 16, 1918 and was attached to Evacuation Hospital Corps No. 22, Camp Greenleaf. He sailed in Aug. 1918 and returned from overseas in June 1919, where he was honorably discharged July 1, 1919.

KATERMAN, FRANK C.—Son of Emanuel Katherman. Enlisted Sept. 1, 1917. Sent to Camp Dix and commissioned Captain. Sailed Oct. 18, 1917. Was in the battles of Champagne and Marne and St. Mihiel. Returned April 28, 1919. Was honorably discharged May 13, 1919.

KELLEY, FRANCIS LEO—Son of Mr. and Mrs. Thomas Kelley, Latrobe, Pa. Entered the service March 9, 1918 and was assigned to Love Field. He was attached to 197th Aero Squadron. Sgt. Kelley was honorably discharged April 2, 1919.

KELLEY, JOSEPH ALEXANDER —Son of Mrs. Emelie H. Kelley, 315 Depot St., Latrobe. Entered service Oct. 1, 1918 and was assigned to Camp Lafayette and attached to S. A. T. C. Corporal Kelley was honorably discharged Dec. 11, 1918.

KELLY, WILLIAM E.—Son of William Kelley, Trauger, Pa. Entered service April 4, 1918 in Company B, 320th Infantry, 80th Division, stationed at Camp Lee, Va. Sailed May 18, 1918. Was wounded Oct. 10, 1918, while taking part in the Argonne offensive. Returned from overseas May 30, 1919 and was honorably discharged June 8, 1919.

KELLY, WILLIAM R.—Son of Mr. and Mrs. William D. Kelly, Latrobe, Pa. Entered service Jan. 18, 1918, was assigned to Columbus Barracks and attached to the Field Artillery, Battery D, 3rd Regiment, 6th Division. Went overseas July 29, 1918 and returned July 26, 1919, and was honorably discharged Aug. 1, 1919.

KENTZ, MAURICE J.—Son of Mr. Thomas E. Kentz, 326 Spring Ave., Latrobe, Pa. Entered service May 27, 1918 and was assigned to Camp Greenleaf later to Hancock and Wheeler. Was attached to the Medical Corps. Sergeant Kentz was honorably discharged March 3, 1919.

KELTZ, HARRY A.—Son of John M. Keltz of 404 Fairmont St., Latrobe, Pa Entered service Aug. 23, 1917, was assigned to Camp Mills and attached to Company C, 102nd Machine Gun Battalion of the 26th Division. Went overseas Dec. 26, 1917 and was killed in action on the 22nd of July 1918 in the battle of the Marne.

KEYS, JOHN E.—Son of Mr. William H. Keys, Latrobe, Pa. Entered service Sept. 22, 1917 and was assigned to Camp Lee, later to Gordon, Mills and Dix. Went overseas May 19, 1918, was in the battles of Meuse-Argonne, Toul, Morbach and St. Mihiel. Returned May 11, 1919 and was honorably discharged May 24, 1919.

KING, CHARLES—Son of Mr. John S. King. Entered service July 22, 1918. Was assigned to Camp Lee and was attached to the Depot Brigade. He was honorably discharged July 27, 1919.

KING, JOHN H.—Son of Mr. John F. King, Kingston, Pa. Entered service June 1, 1918 and was assigned to Fort Oglethorpe and attached to Company E, 34th Regiment and 7th Division. He went overseas Aug. 29, 1918, was in the battles of Meuse-Argonne, returned June 20, 1919 and was honorably discharged June 27, 1919.

KINTZ, RAYMOND J.—Son of Mr. and Mrs. John A. Kintz, Latrobe, Pa. Entered service Feb. 16, 1918 and was assigned to Camp Lee, attached to Headquarters Company, 315th F. A., 80th Division. He went overseas May 27, 1918, was in the battles of Meuse-Argonne and returned April 25, 1919. Was honorably discharged May 8, 1919.

KINTZ, RAYMOND LEO—Son of Mr. and Mrs. James E. Kintz, Latrobe, Pa. Entered the service Sept. 9, 1917, was assigned to Camp Lee, was attached to Company E, 320th Infantry 80th Division. Went overseas in May 1918, returned May 1919, was honorably discharged June 1919.

KLOSKY, FRANK—Son of Joseph Klosky, entered service June 2, 1917, was assigned to Fort Bliss, and attached to Company F, 82nd Artillery. He was honorably discharged Sept. 25, 1919.

KNIGHT, NORMA K.—Daughter of Mr. and Mrs. J. M. Knight, Ligonier St., Latrobe, Pa. Entered service Sept. 5, 1918 and assigned to Fort McHenry, was attached to U. S. A. General Hospital No. 2. She was honorably discharged Jan. 27, 1919.

KOCH, HENRY—Son of Mr. and Mrs. Charles Koch, Latrobe, Pa. Entered the service Oct. 6, 1917, was assigned to Camp Lee, attached to the 314th Machine Gun, Company B, 80th Division. Went overseas May 26, 1919, was in the battles of St. Mihiel, returned June 7, 1919, was honorably discharged June 12, 1919.

KOSTELNIK, JOE A.—Entered service Feb. 12, 1918, Company E, 319th Infantry, stationed at Camp Lee. Sailed May 18, 1918. Took part in battles of Meuse-Argonne offensive, when he was wounded Nov. 1, 1918. Returned to the United States and was discharged Mar. 13, 1919.

KOUTSKY, CHARLES—Son of Mr. and Mrs. Anthony Koutsky, entered service May 1918, was assigned to Camp Greenleaf and attached to Company B, 52nd Infantry, 6th Division. Went overseas July 5, was slightly gassed, returned June 1919 and honorably discharged the same month.

KOZAR, MIKE—Son of Steve Kozar. Enlisted May 25, 1918. Sent to Camp Greenleaf and Grant. Was honorably discharged at Camp Grant, Dec. 15, 1918.

KRIDLE, LOUIS C.—Son of Louis and Catherine Kridle. Enlisted Sept. 23, 1917. 105th Engineers. Sent to Camp Lee. Sailed Feb. 1918. Returned April 1919. Was in the battles of Voomnezelle, Belgium and others. Honorably discharged April 1919.

KUHNS, DANIEL—Son of Daniel Kuhns, entered service April 28, 1918, was assigned to Camp Lee and attached to the 314th Field Artillery, Battery F. Went overseas June 23, 1918 and died Oct. 5, 1918 in the Meuse Hospital.

KUHNS, JAMES—Son of Worth Kuhns, entered the service in 1914, served with Highland Light Infantry, Royal Scotts, Black Watch and Military Police Corps. Was wounded by 75 inch shell and disabled. He was honorably discharged Dec. 19, 1918.

KUHNS, ROY G.—Son of Noah Kuhns, Youngstown, Pa., entered service May 26th, 1918 and was sent to Camp Gordon. Was attached to a machine Gun Battalion, sailed overseas in July 1918, returned to the United States in July 1919 and was honorably discharged from service in Aug. 1919.

KUHNS, THOMAS L.—Son of George W. Kuhns, Trauger, Pa. Entered service June 8, 1919 in the 8th Infantry, A. F. G., Camp Lee. He sailed Sept. 1919.

KUHNS, WORTH—Son of Worth Kuhns, entered service May 1918, was assigned to Camp Meade and attached to Replacement Unit No. 7. Went overseas June 13, 1919 and is still in service.

KUSINSKY, EDWARD PAUL—Son of Mr. and Mrs. Kusinsky, 2516 Ligonier St., Latrobe, Pa. He enlisted in the Navy and was assigned to Newport, R. I. Went overseas several times, was honorably discharged Aug. 1919.

KUTZER, ANTON JOSEPH—Son of Anton J. Kutzer. Enlisted July 31, 1918. 210th Engineers. Sent to Camp Forrest, Ga. Then Camp Funston, Kas., Camp Mills, N. Y. and Camp Humphries, Va. Honorably discharged Feb. 3, 1919 at Camp Humphries, Va.

KUTZER, STEPHEN J.—Son of Mr. and Mrs. Anton Kutzer. Enlisted Sept. 5, 1918. Sent to Camp Greenleaf, Ga. Base Hospital No. 99. Sailed Oct. 27, 1918. Returned June 18, 1919. Honorably discharged June 27, 1919.

LAMBERT, FURNEY—Entered service March 7, 1918, was assigned to Keily Field, Texas, and attached to 29th Balloon Company at Fort Monroe, transferred to 304th Trench Battery, 79th Division. Went overseas July 14, 1918, gassed, returned March 24, 1919 and honorably discharged April 8, 1919.

LAMPROPOLOS, GEORGE—Entered service July 1918, was assigned to Camp Lee, attached to 316th Infantry, Company F, 79th Division. Went overseas Sept. 6, 1918, was in the battles of Verdun sector, returned May 29, 1919, was honorably discharged June 9, 1919.

LARIMER, SIMON R.—Son of Mr. and Mrs. John K. Larimer, Stahlstown, Pa. Entered service March 22, 1917, was assigned to Camp Hancock, attached to Company M, 110th Regiment, 28th Division. Went overseas May 2, 1918. Returned Aug. 10, 1919, and was honorably discharged Aug. 14, 1919.

LAUMAN, GEORGE—Son of Mr. and Mrs. Chas. W. Lauman, 337 Thompson St., Latrobe, Pa. Entered service Sept. 4, 1918, was assigned to Camp Fouser, later Sherman, attached to the 1st Prov. Rec. Battalion. Was honorably discharged Dec. 26, 1918.

LAWRY, JOHN G.—Son of Mr. and Mrs. John Lawry, Latrobe, Pa. Entered the service May 1917, was assigned to Oakmont, later Upton, N. Y., attached to the 5th Regiment. Went overseas July 8, 1917, was in the battles of Argonne and St. Mihiel, returned April 27, 1919, was honorably discharged May 1919.

LAWSON, BENJAMIN F.—Enlisted in the Telephone Service in 1917. Went overseas Nov. 1917. Decorated for bravery for repairing phones under heavy fire. Was in Meuse-Argonne, St. Mihiel and other engagements. Still in service.

LEONDIA, CONSTANT—Born Nov. 7, 1892. Husband of Mrs. Emma Leonida. Enlisted in the Navy July 11, 1918 and was assigned to the Great Lakes. Honorably discharged Dec. 28, 1918. With rank of 3rd Class Storekeeper.

LEVIN, SAM R.—Son of Mr. and Mrs. Myers Levin. Entered service May 1917, was assigned to Camp Gordon, later to Mills, was attached to 307th Engineers, Company B, 80th Division. Went overseas Sept. 1917. Returned May 1919, was honorably discharged May 25, 1919.

LEWIS, HOWARD—Son of Mrs. Emma Lewis, Latrobe, Pa. Entered the service 1918, was assigned to Camp Lee attached to the 315th Field Artillery, Battery E. Went overseas June 6, 1918, returned June 1919 and was honorably discharged in June 1919.

LEVENDOSKY, ANDREW—Son of Mr. and Mrs. Thos. Levendosky. Entered service in 1918, assigned to Camp Lee, attached to 313th Machine Gun Company, 80th Division. Went overseas May 1919. Returned June 1919, was honorably discharged June 1919.

LEVENDOSKY, FRANK—Son of Mr. and Mrs. Thos. Levendosky. Entered service in 1917, assigned to Camp Hancock, attached to 110th Artillery, Company M, 28th Division. Went overseas May 3, 1918, was wounded July 29th. Returned March 1919, was honorably discharged March 25, 1919.

LINDNER, HARRY F.—Son of William Lindner. Enlisted Oct. 6, 1917. Sent to Camp Lee and assigned to Company D, 80th Division. Went overseas May 18, 1918. Was killed in action Nov. 1, 1918 near St. Juven in Argonne by high explosive shell.

LIZZIE, PAUL—Son of Mrs. Joe Lizzie, Italy. Entered service July 23, 1917, was assigned to Gettysburg, attached to 2nd French Motor Battalion. He went overseas Jan. 1918, was killed April 3, 1918.

LOHR, EDWIN—Son of Mr. and Mrs. John J. Lohr. Entered service 1918, was assigned to Camp Lee, later Dix, attached 145th Artillery, Company B, 37th Division. Went overseas April 29, 1918, was in the battle of Meuse-Argonne. Returned April 9, 1919. Was honorably discharged April 1919.

LOPE, HARRY—Son of Mr. and Mrs. Wm. Lope, Latrobe, Pa. Entered service Sept. 5, 1918, was assigned to Camp Greenleaf, attached to Company B. He was honorably discharged Sept. 20 1918.

LOPE, MICHAEL H.—Son of Mr. and Mrs. W. Lope, Latrobe, Pa., entered service Feb. 11, 1917 and was assigned to Camp Lee, attached to Company A, 319th Regiment, 180th Division. Went overseas 30, 1917, returned May 30, 1919. Was honorably discharged June 13, 1919.

LOUGHNER, HARRY PHILLIP—Born August 2, 1897, is the son of Mr. and Mrs. Philip Loughner. Entered service Feb. 1915 and was assigned to Mexico, attached to Company M. He was honorably discharged June 20, 1919.

LOVE, BENJAMIN J.—Entered service on Feb. 12, 1918 and served with Company B, 319th Regiment, 80th Division. He trained at Camp Lee and sailed June 17, 1918. Returned from overseas June 9, 1919 and was honorably discharged on June 11, 1919.

LOVO, JEROME—Entered service April 29, 1918, was assigned to Camp Lee, attached to Company B, 145th Infantry, 37th Division. Went overseas June 15 1918, was wounded in action Sept. 27, 1918, returned March 27, 1919 and was honorably discharged April 11, 1919.

LOWE, RALPH—Enlisted Aug. 1916, in Headquarters Regiment, Company D, 110th Infantry. Trained at Camp Hancock and Camp Dix and sailed May 1, 1918. Was seriously gassed in the battle of Chateau Thierry returned to United States March 26, 1919 and was honorably discharged April 8, 1919.

LUCAS, MRS. ADA B.—Daughter of Mrs. Elsie Storry of Latrobe, Pa. Enlisted in the Fall of 1917, was assigned to Camp Hancock and was attached to the Medical Corps. Was an Operating Room Nurse and is still in service.

LUTTNER, CHARLES J.—Son of Andrew and Rose Luttner. Enlisted Oct. 7, 1917. Sent to Camp Lee, Va. Sailed Jan. 11, 1918. Returned June 11, 1919. Honorably discharged June 18, 1919 at Camp Dix, N. J.

McBRIDE, CHARLES—Son of James McBride. Enlisted Nov. 7, 1917, with the Marines. Went overseas Aug. 17, 1918, was in the battles of Meuse and Champagne, was slightly gassed, returned June 9, 1919 and was honorably discharged June 25, 1919.

McBRIDE, JAMES—Son of James McBride of 212 Alexander St., Latrobe, Pa. Enlisted Oct. 1, 1918, was assigned to Camp Pitt and attached to the S. A. T. C. Private McBride was honorably discharged Dec. 12, 1918.

McCABE, FRANCIS—Son of James McCabe of 616 Brinker Ave. Entered service July 21, 1918, was assigned to Camp Lee and attached to Company K, 162nd Infantry, 41st Division. He went overseas Sept. 6, 1918, returned July 27, 1919 and was honorably discharged Aug. 5, 1919.

McCALLEN, CHARLES—Son of Mr. and Mrs. John McCallen. Enlisted April 1918. Sent to Camp Lee. Attached to Headquarters Company, 37th Division. Sailed May 1918. Returned Feb. 1919. Was honorably discharged Feb. 1919.

McCALLEN, JOHN RICHARD—Son of Mr. and Mrs. John McCallen. Sent to Camp Hancock. Attached to Company M, 28th Division, 110th Infantry. Sailed May 3, 1918. Was wounded in action at Marne July 28, 1918. Returned May 1919. Was honorably discharged May 1919.

McCALLEN, EDWARD—Son of Mr. and Mrs. John McCallen. Enlisted 1918. Was sent to Camp Lee. Attached to Company D, 320th Infantry, 80th Division. Sailed Aug. 1918. Was honorably discharged June 1919.

McCLEMENT, GLENN—Son of Philip McClement. Entered service May 27, 1918, was assigned to Camp Greenleaf and attached to the Medical Corps. Went overseas Aug. 1918, returned Aug. 1919 and was honorably discharged the same month.

McCLEMENT, PAUL—Son of Philip McClement, of Latrobe, Pa., R. D. No. 2. Enlisted in the Navy, May 5, 1918. He was 3rd Class Quartermaster and is subject to recall.

McCORMICK, ROY—Son of Mr. and Mrs. Thomas McCormick of 106 Avenue B, Latrobe, Pa. Entered service in 1918, was assigned to Camp Forrest and attached to the Engineers. He was honorably discharged May 1919.

McCULLOUGH DAVID—Son of Mrs. Margaret McCullough of Ireland. Entered service Sept. 29, 1917, was asigned to Fort McPherson and attached to the Medical Corps of Field Hospital No. 21. Went overseas May 21, 1918, returned June 4, 1919 and was honorably discharged June 16, 1919.

McDONALD, SAMUEL—Son of Mr. and Mrs. Sam McDonald of Latrobe, Pa., R. D. No. 3. Entered service Sept. 1918, was assigned to Camp Forrest, and atached to the 20th Engineers. Was honorably discharged Dec. 12, 1918.

McDOWELL, HOMER—Son of Mrs. Ella McDowell of 233 James St., Latrobe. Entered service Sept. 1917, was assigned to Camp Lee and was honorably discharged a week later on account of a weak heart.

McDOWELL, ROBERT—Son of Mrs. Ella McDowell of 233 James St., Latrobe, Pa. Entered service in 1918, was asigned to Camp Lee and was honorably discharged 19 days later on account of defective knee.

McDYER, JOSEPH—Son of Michael McDyer of 1010 Ligonier St., Latrobe, Pa. Entered service April 29, 1918, was assigned to Camp Lee and attached to Company B, 145th Infantry. Went overseas June 14, 1918 and was killed Sept. 26, 1918, by a sniper and is buried in the Romange Cemetary.

McDYER, MARY A.—Daughter of Michael McDyer of 1010 Ligonier St., Latrobe, Pa. Enlisted April 1, 1918, was assigned to Camp Fremont and was attached to the Army Nurse Corps. Was honorably discharged Dec. 10, 1918.

McFEATERS, DAVIS—Entered service June 1917, was assigned to Camp at Oakmont and attached to the 15th Engineers. ' Corporal McFeaters went overseas July 6, 1918. Returned May 1, 1919 and was honorably discharged May 15, 1919.

McGINNIS, HECTOR—Son of Harry McGinnis of Wood St., McChesneytown, Pa. Enlisted May 1, 1917, attached to the Navy. Seaman McGinnis was honorably discharged Oct. 28, 1918.

McGINNIS, WILLIAM—Son of Harry McGinnis of Wood St., McChesneytown, Pa. Entered service August 15, 1918, was assigned to Camp Jackson. was attached to the Motor Mechanics. Corporal McGinnis was honorably discharged Feb. 25, 1919.

McGINNIS, WILLIAM—Son of James McGinnis of 622 Brinker Ave., Latrobe, Pa. Entered service Sept. 22, 1917, was assigned to Camp Lee and attached to the 307th Trench Motor Battery. Sergeant McGinnis went overseas May 1918. Returned March 4, 1919 and was honorably discharged March 21, 1919.

McINTIRE, WILBER B.—Son of J. Emory McIntire. Enlisted Dec. 8, 1917. Sent to Kelly Field. Attached to Aerial Squadron, 484th Signal Corps. Sailed March 4, 1918. Received two Citations. Was in the battles of St. Mihiel and Meuse-Argonne. Returned Feb. 2, 1919. Was honorably discharged same month.

McKAY, JOHN—Son of Mr. and Mrs. Thomas McKay of Latrobe, Pa. Entered service in 1918, was assigned to Camp Custer, Company F, 310th Engineers, 85th Division. Sailed July 22, 1918. Returned June 27, 1919 and was honorably discharged July 3. 1919.

McKELVEY, RUSSELL—Son of Mrs. Elizabeth McKelvey of 425 Welden St., Latrobe, Pa. Entered service July 22, 1918, was assigned to Camp Lee attached to Company A, 312th Infantry, 79th Division. Went overseas Oct. 10, 1919, returned June 7. 1919 and was honorably discharged June 7, 1919.

McKENNA, CHARLES—Son of John McKenna, entered service July 23, 1918, was assigned to Camp Lee and attached to Company E 16th Infantry. Went overseas Sept. 15, 1918, returned Sept. 3, 1919 and was honorably discharged Oct. 13, 1919.

McLAUGHLIN, BERNARD—Son of John McLaughlin, Trauger, Pa. Enlisted April 13, 1918 in the Canadian Engineers and trained at St. Johns, Quebec, Toronto and Halifax. Sailed July 27, 1918, returned to U. S. July 9, 1919 and was discharged the same day.

McKLVEEN, JAMES—Son of Oliver McKlveen. Enlisted July 3, 1915, was assigned to Camp Hancock, attached to Company I, 50th Infantry. Went overseas May 12 1918, wounded in the head and arms by shrapnel on July 28, 1918, returned May 1919 and was honorably discharged the same month.

McMAHON, FRANK E.—Son of Mr. and Mrs. J. P. McMahon. Entered the service April 27, 1914. Ranked as Mess Sergeant with the 110th Infantry. Sailed overseas May 3, 1918. Returned to the United States May 12, 1919 and was honorably discharged May 23, 1919.

McMANNY, ROBERT—Son of Mrs. McManny of Derry, Pa. Enlisted in 1917, was assigned to Camp Hancock, attached to Company M, 110th Infantry, 28th Division went overseas May 3, 1918, and was killed in the second battle that Company M took part in.

McMILLEN EARNEST—Son of Mr. Frank McMillen of Latrobe, Pa. Entered service in 1917, was assigned to Camp Lee, attached to Company B, General Haig's Headquarters. Went overseas early in the Spring of 1918, and died while in the service, 1918.

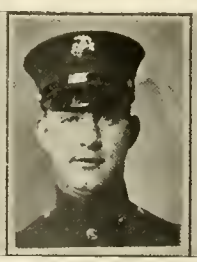

McMILLEN, RODNEY—Son of Mr. Frank McMillen of Latrobe, Pa. Enliated Jan. 1917 with the Marines. He is still in the service.

McGUIRE, WILLIAM—Son of James McGuire of 29 Grant St., Latrobe, Pa. Entered service Feb. 10, 1917, was assigned to Camp Lee, and attached to Company B, 317th Infantry, 80th Division. Went overseas May 26, 1917. Returned June 1, 1919 and was honorably discharged June 10, 1919.

MACEY, ANDREW S.—Son of Joseph and Mary Macey. Enlisted March 1, 1918. Sent to Camp Jones, Douglass, Ariz. Headquarters, 16th Cavalry. Discharged honorably Sept. 24, 1919 at Camp Dix, N. J.

MALVIZZI, PETER—Son of Mr. and Mrs. Nino Malvizzi, entered service Jan. 19, 1918, was assigned to Fort Thomas, attached to the 1st Aero Squadron. Went overseas March 28, 1918, returned June 12, 1919 and was honorably discharged June 12, 1919.

MARKS, DOMER J.—Son of Benjamin Marks, Trauger, Pa. Entered service May 25, 1918, Base Hospital No. 61 Camp Greenleaf, Ga. Later transferred to Camp Lee, Va. Sailed Sept. 23, 1918, returned to U. S. June 1, 1919 and was honorably discharged Sept. 2, 1919.

MARUSCAK, GEORGE—Son of Mr. and Mrs. Mike Marusack. Enlisted 1916. Was sent to Camp Hancock, Ga. Attached to Company M, 110th Infantry, 28th Division. Sailed May 3, 1918. Was killed Sept. 5th in action. Was in all battles up to date when he was killed.

NACE, JOHN—Born Aug. 17, 1900, son of Mr. and Mrs. W. E. Nace of Latrobe, Pa. Enlisted Sept. 7, 1917, was assigned to Camp Hancock, attached to Company M, 110th Infantry, 28th Division. He died Nov. 8, at Camp Hancock as the results of an operation.

MAKERY, CHARLES—Entered service May 27, 1918, was assigned to Fort Oglethorpe and was attached to Medical Department of the Base Hospital. He was honorably discharged Nov. 20, 1918.

MARRIOTT, JOHN—Son of Theodore Marriott of Latrobe, Pa. Enlisted Aug. 1, 1917, was assigned to Camp Hancock, was attached to the Medical Department of Base Hospital No. 98. Ranked as 1st Lieutenant. Went overseas Nov. 12, 1918, returned Aug. 20, 1919 and was honorably discharged Sept. 5, 1919.

MAXEY, RAY—Son of Mr. and Mrs. Thomas Maxey of Latrobe, Pa. Enlisted May 6, 1917 in the Navy. He was on board the Kanawha, went overseas Sept. 9, 1918, returned Feb. 28, 1919 and was honorably discharged the same day.

MAY, BERNARD—Son of Mrs. Ada May of Latrobe. Enlisted in 1917 in the Navy. He ranked as 1st Lieutenant (Jr. G.) Went overseas March 1918, made several trips across and also went to Mexico. He is still in the service.

MAY, ALEXANDER—Son of Mrs. Ada May. Enlisted in 1917, was assigned to Camp Hancock, and attached to Company M, 110th Infantry, 28th Division. Sergeant May went overseas May 3, 1918, was wounded in the back by high explosives, returned Feb. 1919 and was honorably discharged March 1919.

MAYERNICK, ANDREW—Son of Mrs. John Mayernick, entered service March 1918, was assigned to Edgevin, attached to Gas-Defense Service. He was honorably discharged May 16, 1919.

MECHLING, JEANNETTE—Enlisted Aug. 20, 1917, was assigned to Ellis Island and attached to the Army Nurse Corps. She went overseas Sept. 27, 1917, was stationed with Base Hospital No. 27 in France, returned March 13, 1919 and was honorably discharged May 13, 1919.

MEGAHAN, ALVIN—Son of Mr. and Mrs. Frank Megahan of Jeannette, Pa. Enlisted Oct. 23, 1918, was assigned to Camp Meade and attached to the Medical Corps of the 154th Depot Brigade. He ranked as 1st Lieutenant and was honorably discharged Dec. 15, 1918.

MERLIN, GUILO—Son of Beatrice Merlini, Italy. Entered service July 2, 1917, was assigned to Gettysburg, attached to Company F, 4th Regiment. He went overseas Feb. 12, 1918 and was killed in action on July 22, 1918.

MERSHON, IRA—Entered service Oct. 7, 1917, was assigned to Camp Lee and attached to Quartermaster's Corps, 18, 46, 1 and 2. He was honorably dicharged July 28, 1919 with rank of Mess Sergeant.

MICKEY, GEORGE—Son of Mr. and Mrs. Daniel Mickey of Latrobe, Pa. Entered service April 13, 1918, was assigned to the Columbus Barracks and attached to the Medical Corps. Was honorably discharged June 25, 1919.

MIKOLOY, JOSEPH—Son of Mr. Michael Mikoloy, entered service Sept. 4, 1918, was assigned to Camp Forrest and attached to 11th Casual Engineers. He was honorably discharged Dec. 21, 1918.

MILLER, HARRY—Son of Mr. Abraham Miller of 2415 Ligonier St., Latrobe, Pa. Entered service July 13, 1918, was assigned to Camp Meade and attached to the 71st Infantry of the 11th Division. Was honorably discharged Feb. 28, 1919.

MILLER, HERBERT—Son of Mr. and Mrs. Peter Miller of Latrobe, Pa. Entered service 1918, was assigned to Camp Dix, and attached to the Medical Corps of the Base Hospital. Went overseas Nov. 1918, returned Aug. 1919 and was honorably discharged the same month.

MILLER, JOSEPH—Son of Mr. and Mrs. Peter Miller, Ligonier St., Latrobe, Pa. Entered service 1918, was assigned to Camp Lee and attached to Company A, 305th Engineers, 80th Division. Went overseas July 1918, returned March 1919 and was honorably discharged April 8, 1919.

MILLER, HILARY—Son of Mr. and Mrs. M. A. Miller, entered service July 24, 1918, was assigned to Camp Lee and attached to Company F, 317th Infantry, 80th Division. Went overseas Sept. 15, 1918, returned June 1, 1919 and was honorably discharged June 13, 1919.

MILLER, JULIUS—Son of John Miller of Latrobe, Pa., R. D. No. 1. Entered service August 19, 1918, was assigned to Camp Jackson and attached to the Light Artillery. Was honorably discharged Dec. 31, 1918.

MILLER, RAYMOND—Son of Mr. and Mrs. Peter Miller of Ligonier St., Latrobe, Pa. Enlisted in 1916, was assigned to the Navy Training School at New York, was on Louisanna, went across several times and is still in the service.

MITCHELL, GRANT—Son of David Mitchell of 315 Fairmont St., Latrobe, enlisted Oct. 1, 1918, was assigned to the Ohio Welfare University and attached to the S. A. T. C. He was honorably discharged Dec. 19, 1918.

MONTJAR, DEL—Son of Samuel Montjar of Miller St., Latrobe. En-service Dec. 1917, was assigned to Kelley Field and attached to the Aerial Squadron 659. Went overseas March 1918, returned July 10, 1919 and was honorably discharged July 21, 1919.

MONTJAR, JUDD—Son of Samuel Montjar of Miller St., Latrobe, Pa. Entered service April 7, 1917, was assigned to Camp Hancock and attached to Company M, 110th Infantry, 28th Division. Went overses May 3, 1918, was slightly gassed, returned May 11, 1919 and was honorably discharged May 23, 1918, was slightly gassed, returned May 11, 1919 and was honorably discharged May 23, 1919.

MOTT, PAUL—Son of Clifton Mott, entered service Dec. 6, 1917, was assigned to Camp Greene and attached to the Motor Mechanics Air Service, went overseas July 15, 1918, returned June 29, 1919 and was honorably discharged the 10th of July 1919.

MEWHERTER, RAY—Son of Harry Mewherter, entered service May 22, 1917, assigned to Camp Dix, attached to Supply Co., 110th Infantry, 28th Division. He went overseas May 3, 1918, returned July 11, 1919 and was honorably discharged.

MOFF, JOSEPH—Son of Mrs. Edward Moff, of Latrobe, Pa. Entered service Oct. 6, 1917, was assigned to Camp Lee, went overseas May 18, 1918 and was attached to Company D, 320th Infantry, 80th Division. Returned May 30, 1919, and was honorably discharged June 6, 1919.

MORAN, JAMES—Son of Mrs. Mary Moran. Enlisted 1918, was assigned to Camp Lee, went overseas July 1918, and was attached to Company A, 316th Infantry, 79th Division. He returned May 1919 and was honorably discharged the same month.

MULLEN, JOHN—Born June 8, 1898, son of John Miller of Ligonier St., Latrobe, Pa. He enlisted May 1917, in the Naval Reserves as Machinist's Mate. He was honorably discharged April 1, 1919.

MULLEN, VINCENT—Son of John Mullen of Ligonier St., Latrobe, Pa. Entered service 1918, was assigned to Bucknell University, attached to the S. A. T. C. He was honorably discharged Dec. 21, 1918.

MURPHY, VINCENT—Son of John Murphy of James St., Latrobe, Pa. Entered service Sept. 1917, was assigned to Camp Lee, went overseas March 13, 1918 and was attached to the 147th Artillery. He returned May 1919 and was honorably discharged the same month.

MURRAY, MICHAEL—Entered service April 5, 1918, was assigned to Camp Lee, went overseas, was attached to Company H, 319th Infantry, 28th Division, was wounded in knee causing loss of right leg, returned and was honorably discharged Aug. 12, 1919.

MURRAY, PETER—Son of Mr. and Mrs. Patrick Murray, entered service Sept. 23, 1917, was assigned to Camp Lee and attached to 321st Machine Gun Battalion. Went overseas May 1918, returned May 19, 1919 and was honorably discharged May 30, 1919.

MURRAY, ROBB—Son of Mr. and Mrs. Edward Murray of Latrobe, Pa., entered service May 25, 1918, was assigned to Railway, attached to the Medical Corps of Base Hospital No. 3 and was honorably discharged June 24, 1919.

MULLEN, JOHN R.—Born Jan. 20, 1891, son of Mrs. Ella Mullen. Entered service Sept. 23, 1917, in Company H, 327th Infantry, 82nd Division at Camp Lee. He was promoted to Sergeant and served overseas, returning in June 1919, when he was discharged from the service.

MYERS, LEROY—Born June 5, 1896, son of Henry Myers of Latrobe, Pa. Enlisted May 29, 1918 in the Navy and was assigned to Norfolk. He went overseas Nov. 1918, returned Nov. 1919 and was relieved from service.

MUIR, THOMAS—Son of Mrs. Sarah Muir of Latrobe, Pa. Entered service in 1918, was assigned to Camp Meade, went overseas June 9, 1918, was attached to the 301st Laundry Unit, slightly gassed, returned March 13, 1919 and was honorably discharged March 25, 1919.

MYERS, WILLIAM—Son of Mr. and Mrs. Calvin Myers. He entered service Sept. 4, 1918, was assigned to Camp Dix, went overseas Oct. 21, 1918, was attached to Company B, 72nd Engineers, returned July 11, 1919 and was honorably discharged July 17, 1919.

NESSLER, JAMES A.—Son of Mrs. Michael G. Nessler, entered service Sept. 22, 1917, was assigned to Camp Lee and attached to the Headquarter's Company of the 328th Infantry. Went overseas May 1918, returned May 21, 1919 and was honorably discharged June 6, 1919.

NIEBORAK, LYNACY S.—Son of Mr. Stephen Nieborak, 320 Miller St., Latrobe. He entered the service Sept. 4, 1918, assigned to Camp Sherman, later to Forrest, attached to 124th Engineers, Company A. He was honorably discharged Dec. 23, 1918.

NEIDER, MATTHEWS F.—Son of Mr. and Mrs. Geo. Neider. He entered the service Feb. 11, 1918, assigned to Camp Lee, attached to the 313th Field Artillery, Battery C, 80th Division. He went overseas May 1918, was in the battles of St. Mihiel and Meuse-Argonne, returned June 1919, was honorably discharged June 1919.

NEIMAN, JOSEPH—Born July 25, 1889, son of Mr. George Neiman, Latrobe, Penna. He entered the service July 18, 1917, assigned to Camp Lee, attached to the 19th Infantry, Company C. Was honorably discharged June 15, 1919.

NEWMAN, GEORGE—Son of Mr. Chas. Newman. Entered the service April 20, 1917, assigned to Camp Meade and Mills. Went overseas July 7, 1918, was wounded by shrapnel Sept. 1918. Returned Aug. 5, 1919. was honorably discharged Aug. 12, 1919.

NEWMAN, JOHN—Son of Mrs. M. L. Nickens, entered service Aug. 3, 1918, was assigned to Camp Custer, later to Camp Grant and attached to Company I, 803rd Infantry, 92nd Division. Went overseas Sept. 17, 1918, returned July 29, 1919 and honorably discharged Aug. 3, 1919 with the rank of Sergeant.

NOEL, JOHN—Son of Mr. and Mrs. L. Noel, entered service 1918, was assigned to Camp Lee and attached to Company H 319th Infantry, 80th Division. Went overseas, was slightly wounded, returned June 1919 and honorably discharged the same month.

NOLAN, JOHN W.—Son of Mr. and Mrs Wm. Nolan. Entered the service 1917, assigned to Camp Lee and Gordon Went overseas June 28, 1918. Attached to 307th Supply Train, Company A. Ranked as Corporal. Returned May 6, 1919, was in battles of Meuse-Argonne, St. Mihiel and Morbach sector. Was honorably discharged May 13, 1919.

O'HARA, DANIEL—Born June 6, 1894, son of Mr. and Mrs. D. S. O'Hara. He entered service 1917, was assigned to Camp Lee and attached to the 155th Depot Brigade. He was honorably discharged Dec. 16, 1918.

ONDRIZEK, LEWIS—Entered service Oct. 6, 1917, assigned to Camp Lee, went overseas March 28, 1918, was attached to Company D, 320th Infantry, 80th Division. He returned March 21, 1919 and was honorably discharged April 6, 1919.

ONDRIEZEK, JAMES—Son of Mr. and Mrs. John Ondriezek. He entered service July 22, 1918, was assigned to Camp Lee, and was attached to Company B, C. O. T. S. He was honorably discharged Feb. 15, 1919.

O'ROURKE, JOHN—Son of Mrs. Sarah O'Rourke, enlisted May 23, 1917, was assigned to Camp Hancock. Attached to Company M, 110th Infantry, 28th Division. Went overseas May 3, 1918, was slightly gassed, returned March 4, 1919 and was honorably discharged April 13, 1919.

O' TOOLE, GEORGE—Son of Mrs. Catherine O'Toole, entered service July 23, 1918, was assigned to Barron Field, later to Wadsworth. Was with Aviation, later Army Hospital, as a Chaplain. He was honorably discharged Aug. 21, 1919 with rank of Captain.

PADEN, GEORGE—Son of George Paden, entered service June 2, 1919, was assigned to the New York Training Camp and attached to the Navy. He is still in service.

PARK, ARTHUR—Son of Mrs. Lillie Park, entered service Aug. 18, 1917, was assigned to Camp Mills, went overseas Oct. 18, 1917, was attached to 150th Machine Gun Battalion, 42nd Division, returned Feb. 22, 1919 and was honorably discharged March 13, 1919.

PARIZEK, CHARLES—Son of Frank Parizek. He entered service Feb. 11, 1918, was assigned to Lee, went overseas May 25, 1918, was attached to Co. D, 149th Artillery, Rainbow Division, returned April 25, 1919 and was honorably discharged May 3, 1919.

PATTERSON, ROBERT—Son of Robert Patterson. He entered service 1917, was assigned to Camp Dix, went overseas, was attached to Medical Corps, returned May 1919 and was honorably discharged the same month.

PEARCE, JOHN A.—Son of Mr. and Mrs. John Pearce. He entered service 1917, was assigned to Camp Lee, was attached to Company A, 601st Engineers, went overseas June 1918, returned July 6, 1919 and was honorably discharged July 12, 1919.

PERGAMALIS, JAMES—Son of Stelios Pergamalis. He entered service Oct. 1918, was assigned to Camp Devins, attached to Company B, 28th Infantry, 1st Division. He went overseas July 1918, was slightly gassed, returned March 9, 1919 and was honorably discharged March 24, 1919.

PERSHING, CLARENCE—Son of H. W. Pershing, entered service Aug. 6, 1918, was assigned to Camp Wadsworth and attached to the Evacuation Hospital No. 9. Went overseas Sept. 25, 1918, returned June 27, 1919 and was honorably discharged July 3, 1919

PHILLIPPI, NEIL—Son of Mrs. Jane Phillippi. Entered service 1916, was assigned to Camp Hancock, attached to Company M, 110th Infantry, 28th Division, went overseas May 1918, and was killed in the battle of Chateau Thierry, on Aug. 2, 1918, by an air raid.

PHILLIPPI, RALPH—Son of Mrs. Jane Phillippi. He enlisted 1916, was assigned to Camp Hancock, attached to Company M, 110th Infantry, 28th Division. He went overseas May 31, 1917, was wounded twice, returned May 1919 and was honorably discharged the same month.

POTTHOFF, B. W.—Born Aug. 2, 1896, son of H. B. Potthoff of Ligonier St., Latrobe, Pa. He entered service April 7, 1917, was assigned to Naval Reserve S. S. Garner as Seaman. Was honorably discharged March 5, 1919.

POTTHOFF, HARRY—Son of Mr. and Mrs. H. B. Potthoff of Latrobe, Pa. He entered service in the winter of 1918, was assigned to Camp Halibard, was attached to S. P. U. 420th Motor Transport Corps, went overseas Nov. 8, 1918 and is still in service.

POTTHOFF, LEO—Son of H. B. Potthoff of Ligonier St., Latrobe, Pa. He entered service June 10, 1912, was assigned to Fort Bliss, attached to Troop 8, of the Cavalry, 1st Division. He holds rank of 2nd Lieutenant and is still in service

PRASNITZ, RUDOLPH—Son of Mr. and Mrs. Joseph Prasnitz. Entered service Feb. 11, 1918. Assigned to Camp Lee. Attached to Company C, 313th Machine Gun Company, 80th Division. Went overseas May 1918, returned June 1919 and was honorably discharged the same month.

PRICE, ANTHONY A.—Son of Wm. F. Price entered the service in June 1917 in Company M, 110th Infantry, 28th Division. Was sent to Camp Hancock. Sailed overseas May 3, 1919. Returned to U. S. and was honorably discharged in May 1919.

PRICE, HARMON E.—Son of Wm. F. Price entered the service Sept. 1917 with Company H, 131st Infantry, was sent to Camp Gordon and sailed for overseas Oct. 1919. Killed in action the 5th of Sept. 1918.

PUNDAI, JOHN—Son of Mr. and Mrs. Andrew Pundai, enlisted June 5, 1916. Assigned to Camp Hancock. Attached to Company M, 110th Infantry, 28th Division. Went overseas May 3, 1918, was gassed, returned May 16, 1919 and was honorably diacharged May 23, 1919.

PUNDAI JOSEPH—Son of Mr. and Mrs. Andrew Pundai, enlisted June 4, 1917, was assigned to Camp Hancock. Attached to Company M, 110th Infantry, 28th Division. Went overseas May 3, 1918, was gassed, returned May 9 1919 and was honorably discharged with rank of Sergeant May 31, 1919.

QUEER, CLARENCE—Son of William Queer. Entered service July 22, 1918, was assigned to Camp Lee, attached to Trnck Company 10, Provisional Motor Supply Train. Went overseas Oct. 28, 1918, returned July 20, 1919 and was honorably discharged July 25, 1919.

QUINN, JOSEPH—Son of Mr. and Mrs. James Quinn. Entered service 1918, was assigned to Camp Forrest, and attached to Company B, 108th Engineers, 33rd Division. Went overseas Oct. 1918, returned June 1919 and was honorably discharged the same month.

QUINLEVAN, HARRY—Son of Mrs. Sarah Quinlevan. He entered service June 1917, was assigned to Kelley Field, Texas, and was attached to the Medical Corps of the Hospital. He was honorably discharged Feb. 27, 1919.

REED, AMY—Daughter of Mr. and Mrs. John Reed. She enlisted Sept. 1918, was assigned to Camp Dix Base Hospital and attached to the Red Cross Nurse Corps. She was honorably discharged Sept. 4, 1919.

REED, HARRY—Son of Mr. and Mrs. S. P. Reed. Entered service Feb. 23, 1918, was assigned to Camp Mills, and attached to Battery F, 345th Regiment, 90th Division. Went overseas June 30, 1918, returned June 7, 1919 and was honorably discharged June 14, 1919.

REED, THOMAS—Son of Thomas Reed. Entered service July 24, 1918, was assigned to Camp Lee and attached to C. B. 16th Infantry, 1st Division. Sailed Sept. 12. 1918. Returned Sept. 5, 1919 and was honorably discharged Sept. 1919.

REEPING, JOSEPH P.—Son of Mr. and Mrs. Henry Reeping, entered service Jan. 1918. He was sent to Fortress Monroe, attached to the 41st Coast Artillery Corps, transferred to Camp Joseph E. Johnson, was made Corporal and honorahly discharged from aervice Dec. 7, 1918.

REEVES, JOHN—Son of Mr. and Mrs. P. J. Reeves. He enlisted May 6, 1917, was assigned to Custer, later to Lee and attached to the Infantry Replacement Training Camp. He holds rank of 2nd Lieutenant and was honorably diacharged Dec. 24, 1918.

REEVES, LEONARD—Son of Mr. and Mrs. P. J. Reeves. He enlisted May 24, 1917, was assigned to League Island and attached to the U. S. S. Wanderer, Torpedo Boat Destroyer. He went overseas Sept. 22, 1917, returned Jan. 1919 and waa honorably discharged the same month.

REEVES, THOMAS KEVIN—Son of Mr. and Mrs. P. J. Reeves. He enlisted Sept. 21, 1918, was assigned to Villanova Training Camp, and attached to the S. A. T. C. He was honorably discharged Dec. 22, 1918.

RICH, CHARLES—Son of Mr. and Mrs. Lewis Rich. He entered service 1918, was assigned to Camp Lee and attached to the Quartermaster Detachment. He was honorably discharged May 8, 1919.

RICH MICHAEL—Son of Mr. and Mrs. Lewis Rich. He entered service Sept. 22, 1917, was assigned to Camp Lee and attached to the Postal Express Service. He went overseas Dec. 4, 1917, returned July 7, 1919 and was honorably discharged the same month.

RIDILLA, JOSEPH—Son of Peter Ridilla, entered service Sept. 3, 1918, was assigned to Camp Forest, and attached to Company C, 129th Engineers. Went overseas Oct. 1918, returned July 9, 1919, and was honorably discharged July 15, 1919.

RICHARDS, JOHN F.—Son of Armstrong Richards. Entered the service in May 1918 with Company E. 51st Infantry, 6th Division. Was was assigned to Camp Forrest, and at- 1918. Returned to U. S. and was honorably dicharged from service in March 1919.

RIGGS, RICHARD—Son of Mr. and Mrs. Robert Riggs. He enlisted 1916, was assigned to Camp Hancock and attached to Company M, 110th Infantry, 28th Division. He went overseas May 1918, was wounded Aug. 2, 1918, returned Jan. 1919. Honorably discharged Feb. 1919.

ROADMAN, CHARLES—Son of C. H. Roadman, entered service May 25, 1918, was assigned to Camp Greenleaf and attached to the 61st Field Artillery. Went overseas Aug. 18, 1918, returned April 26, 1919 and was honorably discharged April 29, 1919.

ROBB WILLIAM M.—Son of Andrew and Rebecca Robb. Enlisted Feb. 12, 1918. Sent to Camp Lee, Va., 319th Infantry, 80th Division. Sailed May 18, 1918. In battles of Artois sector, St. Mihiel, Meuse-Argonne. Returned June 2, 1919. Honorably discharged June 12, 1919.

ROBINSON, JOHN—Son of Mr. and Mrs. J. M. Robinson. Entered service July 16, 1917, and was assigned to U. S. S. Massachusetts. He went overseas Feb. 1918, made several trips across and was honorably discharged Feb. 10, 1919.

ROBINSON, RALPH—Son of Mr. and Mrs. J. M. Robinson, entered service May 27, 1918, was assigned to Paris Island and attached to the 5th Brigade of Marines. He went overseas Oct. 16, returned Aug 6, 1919 and was honorably discharged Aug. 11, 1919.

RABLE, FRANK—Son of Mr. and Mrs. M. Rable entered service 1916, was assigned to Newport News and attached to the Navy. He is still in service.

ROBLE, JOHN—Son of Mr. and Mrs. M. Roble, enlisted 1916, was assigned to Camp Hancock. Attached to Company M, 110th Infantry, 28th Division, went overseas May 1917, was slightly wounded, returned May 1919 and was honorably discharged the same month.

ROBLE, RUDOLPH—Son of Mr. and Mrs. M. Roble, entered service April 1918, was assigned to Camp Lee, attached to 315th Machine Gun Company, 80th Division. He went overseas May 1918, was slightly wounded, returned June 1919 and was honorably discharged the same month.

ROGERS, JOHN—Son of Edward Rogers, enlisted in the Summer of 1917, was assigned to Oakmont. Attached to the Ordnance Department. He went overseas in the Summer of 1917, returned in Fall of 1919 and was honorably discharged Aug. 5, 1919.

ROLLA, EDWARD—Son of W. H. Rolla, entered service Sept. 23, 1917, was assigned to Camp Lee and attached to Company E, 17th Engineers. Went overseas March 23, 1918, returned March 11, 1919 and was honorably discharged April 12, 1919.

ROTH, WALTER J.—Son of George Roth. Entered service May 1918 and served as a Corporal with Hospital No. 6. Was sent to Camp George and later to Camp Lee. Sailed Aug. 1918 and returned in May, 1919. He was honorably discharged in June 1919.

RUFFNER, JAMES—Son of Mr and Mrs. John Ruffner. Entered service 1918. Was assigned to Camp Lee and attached to 601st Engineers. He went overseas Feb. 1918, was slightly gassed. Returned April 1919 and is still in service.

RUFFNER, JOHN—Son of Mr. and Mrs. John Ruffner, entered service Nov. 1, 1917, was assigned to Camp Meade, attached to the Medical Department of 1st Division. Went overseas Feb. 1918, returned July 6, 1919 and was honorably discharged with rank of Sergeant.

RUFFNER, JOHN—Son of William and Laura Ruffner. Enlisted May 25, 1918. Sent to Camp Lee, Va. In Camp Surgeon's office. Honorably discharged Feb. 3, 1919 at Camp Lee.

RULLO, MIKE—Son of Mr. and Mrs. D. Rullo, entered service Sept. 5, 1918, was assigned to Camp Greenleaf. Attached to Base Hospital No. 91. Went overseas Oct. 6, 1918, returned May 27, 1919 and was honorably discharged June 2, 1919.

RUNDLE, JOE R.—Son of Joseph Rundle. Entered service Dec. 26, 1917 in the Marines, Paris Island, S C. Sailed April 23, 1918 and took part in the battles of Chateau Thierry Belleau Wood, Soisson and St. Mihiel. He was wounded and slightly gassed. Returned May 13, 1919.

RYNKOFSKY, ALEXANDER—Son of Mr. and Mrs. Ignatious Rynkofsky, entered service May 1918, was assigned to Camp Lee, and attached to 54th Guard Company. Went overseas July 22, 1918, and is still in service.

SCHALL, LEROY—Son of E. H. Schall, entered service 1917, was assigned to Camp Merrit and attached to 4th Battalion 20th Engineers. Went overseas Jan. 4, 1918, was transferred to 45th Base Hospital Unit, returned July 1919 and was honorably discharged with rank of 1st Lieutenant.

SCHOTT, F. M.—Son of Mrs. Jeannie Schott, entered service 1918, was assigned to Camp Custer and attached to 160th Depot Brigade. He was honorably discharged Jan. 1919.

SELEKMAN, MAX—Son of Mr. and Mrs. William Selekman enlisted Oct. 1 1918, was assigned to University of Pittsburgh and attached to the S. A. T. C. He was honorably discharged Dec 18, 1918.

SEMLER, HOWARD—Son of Mr. and Mrs. Conrad Semler, entered service June 1917, was assigned to Allentown and attached to 530th Section of Ambulance Corps. Went overseas in Spring of 1918, returned March 1919 and was honorably discharged the same month.

SERENA, FRANK—Son of Mr. and Mrs. Frank Serena, entered service Sept. 1917, was assigned to Camp Lee and attached to 321st Field Artillery. Went overseas May 19, 1918, returned May 20, 1919 and was honorably discharged with rank of Corporal.

SERENA, LAWRENCE—Son of Mr. and Mrs. Frank Serena, entered service Aug. 1918, was assigned to Camp Lee, and attached to Company C, Train Battalion. He was honorably discharged Dec. 1918.

SERENA, MICHAEL—Son of Mr. and Mrs. Frank Serena, enlisted June 4, 1917, was assigned to Camp Hancock, and attached to Company M, 110th Infantry, 28th Division. Went overseas May 3, 1918, was slightly gassed, returned May 16, 1919 and was honorably discharged the same month.

SESSI, ALEXANDER—Son of Henry Sessi, entered service May 26, 1918, was assigned to Camp Greenleaf and attached to Base Hospital No. 214. Went overseas Sept. 1, 1918 returned July 24, 1919 and was honorably discharged July 30, 1919.

SESSI, FRANK—Son of Henry Sessi, entered service Sept. 22, 1917, was assigned to Camp Gordon and attached to Company C, 320th Machine Gun Company, 82nd Division. Went overseas April 25, 1918, returned May 6, 1919 and was honorably discharged May 13, 1919.

SESSIE, JOHN L.—Son of Mr. and Mrs. Antonio Sessie. Enlisted Sept. 23, 1917. Was sent to Camp Lee. Attached to Infantry, Company G, 326th Regiment, 82nd Division. Sailed April 27, 1918. Returned June 1919 and was honorably discharged June 10, 1919.

SESSI, PREMO—Son of Henry Sessi, entered service May 26, 1918, was assigned to Camp Greenleaf and attached to the Medical Corps. Went overseas Sept. 1, 1918, returned Aug. 20, 1919 and was honorably discharged Aug. 27, 1919.

SHAFFER, JAMES—Son of Herman Shaffer, entered service July 30, 1918, was assigned to Camp Forrest, attached to the 122nd Engineers. Went overseas Oct. 1918, returned July 1919 and was honorably discharged July 18, 1919.

SHAFFER, PAUL—Son of Herman Shaffer, entered service June 1919, was assigned to Camp Meade and attached to the Artillery. Went overseas June 1919 and is still in service.

SHAFFER, THOMAS—Son of Mrs. M. T. Shaffer, entered service Oct. 6, 1917, was assigned to Camp Lee, went overseas Feb. 10, 1918, was attached to the 15th Company 1st Regiment in French Aviation. Returned June 18, 1919 and was honorably discharged with rank of Corporal.

SHARP, JOSEPH—Son of Mr. and Mrs. T. M. Sharp, entered service 1918 was assigned to Camp Dix, and attached to the Central Investigation Record Office. Went overseas May 1918, returned Aug. 1919 and was honorably discharged with rank of Sergeant Major.

SHARP, WESLEY—Son of Mr. and Mrs. T. M. Sharp, entered service 1917, was assigned to Washington, D. C., and attached to Ordinance Dept. He holds the rank of 2nd Lieutenant and ia still in service.

SHAW, ALMON—Son of Amos Shaw, entered service Sept. 1918, was assigned to Bucknell University and attached to the S. A. T. C. He was honorably discharged Dec. 17, 1918.

SHEEHAN, FRANCIS—Son of Mr. and Mrs. William Sheehan, entered service Nov. 28, 1917, was assigned to Sanaton, Texas, and attached to the 330th Aero Squadron. Went overseas July 31, 1918, returned Dec. 1918 and was honorably discharged Dec. 15, 1918.

SHERER, CHARLES—Son of Jacob Shearer, entered service Oct. 7, 1917, was assigned to Camp Lee and attached to the Quartermaster Corps. Went overseas Feb. 27, 1918, returned July 16, 1919 and was honorably discharged July 23, 1919 with rank of Sergeant.

SHERIDAN, ANN—Daughter of Mr. and Mrs. Thomas Sheridan, enlisted 1917, was assigned to Pitt University, and attached to U. S. Army Nurse Corps. Went overseas Sept. 1917, was stationed at Base Hospital No. 27, returned March 1919 and was honorably discharged May 1919.

SHERIDAN, JOHN—Son of Mr. and Mrs. Thomas Sheridan, entered service, was assigned to West Point and attached to 71st Field Artillery, Battery F. He was honorably discharged March 1919.

SHINKO, ANDREW—Son of Andrew Shinko, entered service Sept. 9, 1918, was sent to Camp Green aod placed with Company F, 30th Infantry, 3rd Division. Sailed May 1, 1918, returned Aug. 23, 1919 and was honorably discharged Aug. 28, 1919 with the rank of Corporal.

SHINKO, JOHN—Son of Andrew Shinko, enlisted Feb. 2, 1918, was sent to Waco, Texaa and later Camp Dix. He sailed July 18, 1918, had his left leg broken in a fall from his plane, returned Dec. 10, 1918 and was honorably discharged the 23rd of that month.

SHINKO, STEAVE—Son of Andrew Shinko, entered service May 6, 1918, was sent to Camp Lee and placed with Company A, 51st Infantry. He sailed July 1918, returned Sept. 1919 and was honorably discharged later that month.

SHINSKY, JOSEPH—Son of Mr. and Mrs. Peter Shinsky. Enlisted May 24, 1918. Was sent to Camp Greenleaf, Ga. Attached to Medical Corps, Base Hospital No. 9. Sailed Oct. 1918. Returned April 10, 1919. Was honorably diacharged April 22, 1919.

SHIREY, CARL E.—Son of Daniel C. Shirey, entered service July 23, 1917. He was sent to Camp Lee, attached to the Medical Corps and on Sept. 1, 1919, was still in service.

SHIREY, IRWIN P.—Son of Philip Shirey, enlisted Oct. 11, 1918 in the S. A. T. C., University of Pittsburgh, attached to Company F and was honorably discharged Dec. 10, 1918.

SHOWERS, EDWARD A.—Son of John H. Showers entered the service in the Fall of 1918 with Base Hospital No. 11. Was sent to Camp Greenleaf and Camp Dix. Sailed for overseas Oct. 1918. Returned and was honorably discharged in Aug. 1919.

SHIREY, JOSEPH—Son of Oliver Shirey, enlisted Dec. 14, 1917, was assigned to Illinois and attached to the Headquarter's Flying School Detachment. Was honorably discharged Feb. 21, 1919 with rank of Lieutenant.

SHIREY, RAYMOND—Son of Geo. Shirey, entered service Sept. 23, 1917 was assigned to Camp Lee and attached to Company C, 307th Engineers, 82nd Division. Went overseas May 19, 1918, returned June 15, 1919 and was honorably discharged with rank of Sergeant.

SIEMON, FREDERICK H.—Son of Adam Siemon. Entered service May 25, 1918, Medical Corps, Base Hospital No. 61, Camp Greenleaf. Was made Sergeant and sailed Aug. 22, 1918. Returned May 1, 1919 and was honorably discharged fifteen days later.

SHOWALTER, HILARY—Son of Mrs. Elizabeth Showalter, enlisted May 1916, was assigned to Camp Hancock and attached to Company M, 110th Infantry, 28th Division. He was honorably discharged on Jan. 25, 1919 with rank of Corporal.

SHOWALTER, MAURICE—Son of William Showalter, enlisted Sept. 1917, was assigned to Camp Meade and attached to the 304th Ammunition Train. 79th Division. Went overseas July 1918, returned June 1919 and was honorably discharged with rank of 1st Lieutenant.

SHOWALTER, CLARENCE—Son of Wiliam Showalter, entered service May 31, 1917, was assigned to Fort Benjamin and attached to the 55th Engineers. Went overseas June 1918, returned June 1919 and was honorably discharged with rank of Sergeant.

SHOWALTER, EUGENE—Son of William Showalter, enlisted May 1917, was assigned to Camp Hancock and attached to Company M, 110th Infantry, 28th Division. Went overseas June 1918, was slightly wounded, returned June 1919 and was honorably discharged with rank of Corporal.

SHOWERS, LEWIS—Son of Mrs. Mary Patterson, enlisted May 29, 1917, was assigned to Camp Hancock. Attached to Company M, 110th Infantry, 28th Division. Went overseas May 3, 1918, returned May 12, 1919 and was Corporal.

SIARD, HOWARD—Son of Mr. and Mrs. James Siard, entered service July 22, 1918, was assigned to Camp Lee and attached to Officers' Training School. He was honorably discharged Nov. 22, 1918 with rank of Corporal.

SINKEY, STEPHEN—Son of Mr. and Mrs. Stephen Sinkey, entered service March 9, 1918, was assigned to Fort Sill and attached to the 202nd Air Service. He was honorably discharged March 20, 1919.

SIPE, CHARLES—Son of Mr. and Mrs. Charles Sipe, enlisted May 31, 1916, was assigned to Mexican Border, attached to Company M, 110th Infantry, 28th Division, later detached and sent to Fort Niagara to Officers' Training School. He was honorably discharged Jan. 24, 1919 as 1st Lieutenant.

SKELLEY, DOMINICK—Son of Henry and Emma Skelley. Enlisted March 2, 1917. Sent to Camp Lee. Sailed June 1917. In battle of Argonne Forest. Gassed and shell-shocked, returned March 1919 and was honorably discharged March 1919.

SMITH, HUGHES—Son of Mr. and Mrs. W. H. Smith, entered service Oct. 2, 1918, was assigned to Fort Thomas, and attached to the Army. He was honorably discharged Dec. 15, 1918.

SMITH, LEWIS—Son of Mr. and Mrs. G. A. Smith, entered service Oct. 8, 1918, was assigned to Detroit, Mich. Attached to 816th Aern Squadron. He was honorably discharged March 10, 1919 with rank of Sergeant.

SMITH, KENETH—Son of Daniel Smith, entered service June 1, 1919, was assigned to the Ambulance Driver Corps, went overseas June 11, 1918, returned April 26, 1919 and was honorably discharged with rank of Sergeant.

SMITH, MALCOLM—Son of Mr. and Mrs. Robert Smith, entered service, was assigned to Camp Forrest and attached to Company I, 52nd Infantry, 6th Division. Went overseas July 5, 1918, returned Feb. 2, 1919 and was honorably discharged Feb. 16, 1919.

SMITH, MICHAEL—Son of Andy Smith. Enlisted Sept. 5, 1916. Sailed June 11, 1918. In the battles of Meuse-Argonne, Flanders and St. Mihiel. Was slightly gassed. Received five citations. Returned Aug. 28, 1919. Was honorably discharged Sept. 3, 1919.

SPROCH, JOHN—Son of Mr. and Mrs. John Sproch. Enlisted March 6, 1918. Engaged in the battle of Chateau Thierry. Returned from overseas Aug. 1919. Was honorably discharged Aug. 1919.

SOLES, ELMER—Son of Clarence Soles, entered service June 2, 1918, was assigned to Fort Oglethorpe and attached to the Medical Corps. He was honorably discharged June 15, 1919 with rank of Sergeant.

SONNEFELT, JOHN—Son of Mr. and Mrs. Anthony Sonnefelt, entered service April 5, 1918, was assigned to Camp Lee and attached to Company 5, 2nd Training Battalion. He was honorably discharged Jan. 1, 1919 with rank of Cook.

STAHL, FRANK—Son of Isiah Stahl, entered service Dec. 19, 1917, was assigned to Camp McPherson, and attached to the Medical Corps. Went overseas March 1918, returned June 1919 and was honorably discharged the same month.

STAIRS, HENRY M.—Son of Jonas Stairs. Enlisted July, 1917 in Company E, 110th Infantry, 28th Division and was sent to Camp Hancock. He was commissioned 2nd Lieutenant. Sailed May 1918. Was in the battles of Argonne Forest and Marne. Was slightly gassed. Returned April 1919 and was honorably discharged.

STEELE, JOSEPH—Son of Andrew Steele, entered service in the Fall of 1918, was assigned to Camp Greenleaf, and attached to the Medical Corps. He was honorably discharged in the Spring of 1919 with the rank of 2nd Lientenant.

STEWART, McKAY—Son of Jacob Stewart, entered service May 25, 1918, was sent to Camp Greenleaf. Attached to Base Hospital No. 61. Sailed Aug. 22, 1918, returned April 18, 1919 and was honorably discharged April 29, 1919.

STEWART, GEORGE, JR.—Son of Geo. Stewart, entered service June 4, 1918, was assigned to Camp Dix, and attached to the Aviation. He was honorably discharged Nov. 23, 1918.

STEWART, JACOB JR.—Son of Mr. and Mrs. Jacob Stewart, entered service in July 1918. He was sent to Camp Lee, placed with Company L, 16th Infantry, sailed Sept. 1918, returned Sept. 1919 and was honorably discharged from service.

STEWART, JOSEPH—Son of Jacob Stewart. Entered service May 25, 1918, went to Camp Greenleaf. Attached to Medical Corps. Sent overseas Sept. 2, 1918, returned July 22, 1919 and was honorably discharged from service later that month.

STRONG, GEORGE—Son of Mr. and Mrs. Stephen Strong, entered service 1917, was assigned to Camp Lee, attached to Company M, 320th Regiment, 3rd Division. Went overseas April 1918 and was killed Oct. 4, 1918 at Argonne.

STROUSE, LEON—Son of Charles Strouse, entered service June 1, 1917, was assigned to Camp Crane and attached to the Ambulance Service. Went overseas June 13, 1918, returned April 23, 1919 and was honorably discharged with rank of Corporal.

SULLIVAN, JOHN—Son of Michael Sullivan, entered service June 5, 1917, was assigned to Fort Benjamin Harrison. Attached to the 15th Ambulance Corps. Went overseas Dec. 4, 1917, returned Aug 6, 1919 and was honorably discharged with the rank of Sergeant.

SULLIVAN, TIMOTHY—Son of Michael Sullivan, entered service Sept. 6, 1917, was assigned to Camp Lee and attached to Company I, 320th Infantry, 80th Division. Went overseas May 26, 1918, returned May 30, 1919 and was honorably discharged June 9, 1919.

SWEENEY, CHARLES—Son of Mr. and Mrs. George Sweeney, entered service when the Mexican trouble arose, was attached to the 3rd Regiment of the Infantry. He holds the rank of Sergeant and is still in the service on the Mexican Border.

SWEENEY, CLARENCE—Son of Mr. and Mrs. George Sweeney, entered service Aug. 15, 1918, was assigned to Camp Jackson and attached to the army. He was honorably discharged Jan. 5, 1919.

TARR, LOGAN L.—Son of William Tarr, entered service April 4, 1918, was sent to Camp Lee. Attached to Company I, 319th Infantry, 80th Division. Sailed May 1918, was wounded at the Argonne offensive, returned Jan. 9, 1919 and was Sept. 1, 1919 not yet discharged.

TAYLOR, ROBERT—Son of Mr. and Mrs Christ Taylor, entered service 1918, was assigned to Camp Lee and attached to Company E, 80th Division. Went overseas May 1918, was slightly gassed, returned June 1919 and was honorably discharged with the rank of Corporal.

TELFORD, ARTHUR—Son of Mr. and Mrs. James Telford, entered service July 15, 1917, was assigned to Camp Hancock. Attached to Company M, 110th Infantry, 28th Division. He was honorably discharged in the fall of 1919 with rank of Corporal.

TEWES, VICTOR—Entered service Feb. 11, 1918, was attached to Company B, 305th Engineers, 80th Division. Went overseas May 26, 1918, returned June 3, 1919 and was honorably discharged June 11, 1919 with rank of Corporal.

THIEDE, VINCENT—Son of Mr. and Mrs. Emil Thiede, entered service April 6, 1918, assigned to Camp Lee and attached to the Infantry. Went overseas May 7, 1918, returned May 30, 1919 and was honorably discharged June 2, 1919.

THOMAS, CLARENCE J.—Son of Mr. and Mrs. J. E. Thomas. Enlisted Oct. 3, 1917, assigned to Fort Leavenworth, 7th Engineer Train. Went overseas March 15, 1918. Was cited for bravery near Regnieville. Returned July 28, 1919 and was honorably discharged Aug. 1919 with rank of Corporal.

TOWNSEND, RALPH B.—Son of Mr. Frank R. Townsend, entered service Feb. 12, 1918, assigned to Camp Lee, attached to Company C, 313th Machine Gun Battalion, 80th Division. Went overseas May 24, 1918, returned June 7, 1919 and was honorably discharged June 12, 1919.

TROY, JOSEPH—Son of Mr. and Mrs. John Troy, entered service Feb. 1918, was assigned to Camp Lee. Attached to 313th Field Artillery, Battery D. Went overseas May 25, 1918, returned May 28, 1919 and honorably discharged June 6, 1919.

TROY, NORBET—Son of Mr. and Mrs. J. C. Troy, entered service June 1, 1917, was assigned to Fort Riley. Attached to Company B, 78th Field Artillery, 6th Division. Went overseas July 1918, returned June 10, 1919 and was honorably discharged June 1919.

TERNEY, EARL—Son of Horace Terney, entered service Sept. 23, 1917, was assigned to Camp Lee and attached to 307th Sanitary Train. Went overseas May 18, 1918, returned May 6, 1919 and was honorably discharged May 10, 1919.

TRUXAL, EARL—Son of David Truxal, entered service May 1917, was assigned to Camp Hancock, and attached to Company M, 110th Infantry, 28th Division. Went overseas June 1918 and was killed in action at Chateau Thierry on Sept. 9, 1918.

VILK, JOHN A—Son of Stephen Vilk, entered service July 3rd, 1918 was sent to Camp Lee, Company B, 163rd Infantry. He sailed Sept. 1918, returned July 1919 and was honorably discharged later that month.

VILK, MICHAEL J.—Son of Stephen Vilk, entered service Feb. 12, 1918, was sent to Camp Lee, Headquarter's Company, 9th Infantry. He was transferred to Camp Merritt, sailed Aug. 22, 1918, returned Aug. 1, 1919 and was honorably discharged on the 13th of that month.

VILK, STEPHEN JR.—Son of Stephen Vilk. Entered service April 27, 1918. Was assigned to Camp Greenleaf, placed with the Medical Detachment and was honorably discharged Dec. 15, 1918.

VINCE, JOHN—Son of Mr. and Mrs. Mike Vince. Enlisted Aug. 20, 1918 in the Marine Corps. Sent to Paris Island, S. C. Was honorably discharged June 26, 1919.

VINCE, MIKE—Son of Mr. and Mrs. Mike Vince. Enlisted May 26, 1918. Was sent to Fort Oglethorpe, Ga. Attached to Base Hospital 107, Medical Department. Sailed Oct. 31, 1918. Returned July 6, 1919 and was honorably discharged July 15, 1919.

VISCONTI, EARNEST—Son of Mr. and Mrs. Angelo Visconti, entered service Sept. 1918, was assigned to Great Lakes and attached to the Navy. He was honorably discharged Nov. 1918.

VISCONTI, JOSEPH—Son of Mr. and Mrs. Angelo Visconti, entered service Sept. 22, 1917, was assigned to Camp Lee, Company A, 328th Infantry, 82nd Division. Went overseas May 1, 1918, was slightly gassed, returned May 22, 1919 and was honorably discharged May 30 1919.

VOGLE, GEORGE—Son of Mr. and Mrs. George Vogle, entered service 1918, was assigned to the Base Hospital at Jackson and attached to the Medical Corps. He was honorably discharged Feb. 25, 1919.

WANO, STEVE M.—Son of Mr. and Mrs. John Wano. Enlisted Oct. 6, 1917. Sent to Camp Lee, Company D, 320th Infantry. Sailed May 1918, was wounded and gassed Sept. 26, 1918. Returned May 1919. Was honorably discharged June 1919.

WHALEN, ANTHONY—Son of Mr. and Mrs. Thomas Whalen, entered service May 1918, was assigned to Construction Camp No. 1, Ga., and attached to Hospital Corps. He was honorably discharged Dec. 1918.

WALKER, JOSIAH—Son of Leonard Walker, entered service June 1917, was assigned to Shelby, Miss. and attached to Supply Co., 158th Infantry. Went overseas Sept. 1918, returned April 1919 and was honorably discharged May 1919 with rank of Sergeant.

WALCHACK, GEORGE—Son of Mr. and Mrs. John Walchack, entered service June 27, 1918, was assigned to Camp Lee and attached to the 7th Heavy Mobile Ordnance Repair Shop. Went overseas Aug. 1918, returned Feb. 1919 and was honorably discharged Feb. 1919.

WALLBAUM, JOHN—Son of Henry Wallbaum, entered service Oct. 6, 1917 was assigned to Camp Lee, Company D, 320th Infantry, 80th Division. Went overseas May 1918, wounded in right arm, returned June 1919 and was honorably discharged June 6, 1919.

WALTER, EDMUND—Son of Joseph Walter, entered service April 29, 1918, was assigned to Paris Island and attached to the Marine Corps. Went overseas Sept. 13, 1918, returned Aug. 8, 1919 and was honorably discharged Aug. 13, 1919.

WEATHERTON, WILBER C.—Son of Henry Weatherton. Enlisted Sept. 9, 1917. Sent to Camp Lee. Attached to 320th Infantry. Sailed April 1918. Stationed at Angers, France. Returned Feb. 23, 1919. Was honorably discharged Mar. 6, 1919.

WEBER, CLARENCE—Son of Mr. and Mrs. L. Weber, entered service March 7, 1918, and was attached to the 148th Aero Squadron. Went overseas June 1918, returned March 25, 1919 and was honorably discharged April 29, 1919.

WECHUCK, JAMES—Son of Mr. and Mrs. Jacob Wechuck, entered service June 5, 1919, was assigned to Fort Kamehameha, Honolulu and attached to the 1st Company of the Coast Artillery. He is still in service.

WHITE, WM. P.—Son of Mrs. Louise White entered the service May 26, 1917. Sailed for overseas in July 1917 and returned to the U. S. and was honorably discharged from the service in July 1919.

WHITEMAN, HARRY JOHNSON—Entered service July 5, 1918, was assigned to Camp Greenleaf and attached to Veterinary. He was honorably discharged Dec. 14, 1918.

WILKINS, GEORGE D.—Son of Nelson Wilkins, enlisted Aug. 16, 1914 in the United States Navy. He was aboard the U. S. S. Wyoming, was postmaster, made several trips overseas and was, Sept. 1, 1919, still in service.

WILSON, ROBERT—Son of Mrs. Sie Layhue, entered service May 6, 1918, was assigned to Fort Bliss and attached to the 5th Cavalry. He was honorably discharged April 9, 1919.

WOLK, ANTHONY—Son of Joseph Wolk, enlisted April 5, 1918, sent to Camp Greenleaf, attached to Medical Corps, sailed Nov. 1918, was in the battle of Argonne Forest. Returned June 1, 1919. Was honorably discharged July 14, 1919.

WINEMAN, LESTER—Son of Mr. and Mrs. D. M. Wineman, enlisted 1914, was assigned to Camp Hancock, Company M, 110th Infantry, 28th Division. Went overseas May 2, 1918 and was killed Aug. 2, 1918 at Chateau Thierry.

WINKLEWSKI, PAUL—Son of Mr. and Mrs. M. Winklewski, entered service Jan. 7, 1918, was assigned to Fort Thomas, Battery F, 74th Artillery. Went overseas Aug. 1918, returned Dec. 1918 and was honorably discharged Jan. 2, 1919.

WORK, VALGEAN—Son of Lester Work. Enlisted Jan. 10, 1918. Sent to Camps Ft. Thomas and Dix. Attached to Artillery Park. Sailed May 21, 1918. Was in the battle of Champagne, Marne and Argonne. Returned June 3, 1919. Was honorably discharged June 8, 1919.

WRIGHT, BAYARD—Son of Dr. Bayard Wright, entered service July 16, 1918, was assigned to Plattsburg Barracks, Company M, 2nd Provisional Regiment. Honorably discharged Dec. 12, 1918 with rank of Sergeant.

WRIGHT, FRANK—Son of Dr. Bayard Wright, entered service May 30, 1918, was assigned to Camp Jackson and attached to 61st Field Artillery. Honorably discharged June 9, 1919.

WOODS, JAMES—Son of Mrs. Mary Woods, entered service June 25, 1918, was assigned to Washington Barracks and attached to the 71st Engineers. He was honorably discharged Dec. 24, 1919 with rank of Sergeant.

WRIGHT, WILLIAM—Son of Harry Wright, entered service May 10, 1917, was assigned to Philadelphia Navy Yard and attached to the Navy with the U. S. S. Ameera. He was honorably discharged Aug. 18, 1919.

ZAPPONE, FRANCIS—Son of Mrs. Mary Zappone, entered service in 1918, was assigned to Camp Dix and attached to Company C, 83rd Infantry, 17th Division. He was honorably discharged with rank of Corporal on Feb. 8, 1919.

ZELTNER, JOHN—Son of Mr. and Mrs. Zeltner, entered service May 25, 1918, was assigned to Camp Greenleaf and attached to Base Hospital No. 76. Went overseas Aug. 31, 1918, returned April 23, 1919 and was honorably discharged May 2, 1919.

ZUNDELL, JAMES—Son of David Zundell, entered service in the Fall of 1910, was assigned to Camp Hancock, Company E, 110th Infantry, 28th Division. Captain Zundell sailed May 20, 1918 and was killed in the battle of Chateau Thierry on July 30, 1918.

YOST, ARTHUR—Son of Mr. and Mrs. John Yost, entered service Sept. 9, 1917, was assigned to the Headquarter's Det., 305th Engineers, 80th Division. Went overseas May 26, 1918, returned June 3, 1919 and was honorably discharged June 11, 1919 with rank of Sergeant Major.

YOST, HARRY—Son of Mr. and Mrs. John Yost, entered service Sept. 22, 1917, was assigned to Camp Lee and attached to 2nd Casual Co., 1st Bn. R. T. C. He was honorably discharged Jan. 27, 1919 with rank of Sergeant.

ACKERMAN, ELMER J.—Son of Mr. and Mrs. Oliver Ackerman. Entered service April 29, 1918 with Company M, 146th Regiment. Assigned to Camp Lee. Sailed June 1918, was in the battles of Flanders, St. Mihiel, Meuse-Argonne, returned April 10, 1919 and was honorably discharged April 11, 1919.

ADAMCYK, THEODORE—Son of Mr. and Mrs. Anthony Adamcyk. Enlisted with Company I, 327th Infantry, Sept. 1917. Assigned to Camp Lee. Went overseas May 1918, was in several battles, received machine gun wounds, returned May 1919 and was honorably discharged May 29, 1919.

ALBER, FELIX—Son of Mr. and Mrs. Joseph Alber. He enlisted in Oct. 1918 with Company 4 of the S. A. T. C., University of Pittsburgh. Was honorably discharged Dec. 12, 1919.

ANDERSON, THOMAS—Son of Mr. and Mrs. George Anderson. Enlisted in the Fall of 1896 with Company M, 110th Infantry and was assigned to Camp Hancock. Major Anderson went overseas May 1918, was in the battle of Chateau Thierry and was killed Sept. 5, 1919, in action.

BARNETT, ALFRED J.—Son of Mr. and Mrs. Joseph Barnett. Enlisted July 17, 1917 with section 530 Ambulance Service, Camp Crane. Went overseas June 6, 1918, was in the battles of Meuse-Argonne, returned May 26, 1919 and was honorably discharged May 29, 1919.

BETTS, REV. ROBERT C.—He was assigned to Washington Barracks, D. C., attached to the 56th Engineers. He was 1st Lieutenant, went overseas Sept. 24, 1918 and returned April 25, 1919. Was honorably discharged May 20, 1919.

BEVERIDGE, GEORGE J.—Son of Mrs. Beveridge. Enlisted Oct. 22, 1917. Assigned to Camp Lee, Company M, 166th Infantry, Annex Force. Went overseas March 1918, was in several battles, lost two ribs by piece of shell, returned March 1919 and was honorably discharged April 1919.

BILLER, WILLIAM J.—Son of Mr. and Mrs. Jos. Biller. Entered service July 22, 1918 and was assigned to Camp Lee, Motor Transport. Received an honorable discharge Aug. 1919.

BOSSART, DANNA E.—Son of Mrs. Anna Bossart. Enlisted in the Spring of 1917, was sent to Pitt Mills, N. J. Company C, 149th Machine Gun, 42nd Division. Was 1st Lieutenant, sailed in the Fall of 1917, was in the battles of Meuse-Argonne, returned April 28, 1919 and was honorably discharged May 8, 1919.

BOSSART, J. LEWIS—Son of Mrs. Annie Bossart. He entered service Sept. 5, 1918 and was sent to Camp Meade. Was attached to Medical Corps. Sergeant Bossart was honorably discharged Jan. 30, 1919.

BRONSON, FRANK—Son of William Bronson, entered service Sept. 23, 1917, was sent to Camp Lee and attached to Company C, 307th Engineers, 82nd Division. Sailed May 18, 1918, returned May 18, 1919 and was honorably discharged ten days later.

CAROL, HARRY—Son of Mr. and Mrs. John Carol. Enlisted Oct. 1918. Sent to Camp Lee. Attached to 27th Infantry, Company B. 80th Division. Sailed Nov. 1918. Returned Aug. 6, 1919. Was honorably discharged Aug. 14, 1919

CASLIN, THOMAS—Son of John Caslin, entered service Aug. 1, 1914, was assigned to Fort Bliss, Troop A, 1st Cavalry. He saw service in the Phillipines, China and Mexico. Was honorably discharged March 11, 1919 with rank of Sergeant.

CORNELIUS, FRANK—Son of Mr. and Mrs. Elizabeth Cornelius, enlisted May 26, 1917, was assigned to Camp Hancock, Company M, 110th Infantry, 28th Division. Went overseas May 3, 1918, was gassed, returned May 16, 1918 and was honorably discharged May 23, 1919.

DONNELLY, JOSEPH A. JR.—Son of Mr. and Mrs. J. A. Donnelly. He entered the service Sept. 11, 1918. Was assigned to Wilber Wright Field, Air Service, Detachment No. 5. Was honorably discharged April 1, 1919.

DONNELLY, PAUL R.—Son of Mr. and Mrs. J. A. Donnelly. He entered the service July 22, 1918, sent to Camp Lee, Headquarter's Company. Corporal Donnelly was honorably discharged Jan. 10, 1919.

FELBAUM, SEVESTER—Son of Mr. and Mrs. Edward Felbaum. Entered service 1918 and was assigned to Camp Lee, 51st Machine Gun Company, 6th Division. Went overseas July 4, 1918 and was in the battles of Meuse-Argonne, returned June 14, 1918 and was honorably discharged June 1919.

FINK, ALBERT W.—Son of Mr. and Mrs. John W. Fink. He enlisted Aug. 29, 1918 and was assigned to Camp Dix, Company L, 161st Infantry. Went overseas Oct. 1918, returned Feb. 1919 and was honorably discharged March 6, 1919.

GILLIGAN, EMIL VINCENT—Son of Mr. and Mrs. John Gilligan of 219 Loyd Ave., Latrobe, Pa. He entered service in 1917 and was attached to the Aero Squadron.

GOLDMAN, LOUIS—Son of Mr. and Mrs. J. E. Goldman. He entered the service Oct. 1, 1918 and was assigned to Pitt University, was attached to Company A, 1st Infantry. Was honorably discharged May 21, 1919.

GRIFFIN, JOHN—Son of Mr. and Mrs. James Griffin. He entered the service 1918 and was assigned to Camp Greenleaf, 211th Engineers. Was honorably discharged Dec. 1918.

GRIFFIN, LAWRENCE—Son of Mr. and Mrs. James Griffin. He enlisted in 1917 and was assigned to Camp Hancock, Company M, 110th Infantry, 28th Division. He went overseas May 1918. Was killed in the battle of the Marne by an air raid on July 29, 1918.

GRIFFIN, WILLIAM—Son of Mr. and Mrs. James Griffin. Entered service July 1918 and was assigned to Camp Sherman, Company C, 138th Infantry, 35th Division. He went overseas Aug. 1918, was in the battles of Meuse-Argonne, returned April 28, 1919. Was honorably discharged May 17, 1919.

GUNTER, FRED S.—Son of Edward E. Gunter. He enlisted July 12, 1917. Was assigned to Camp Meade, later Hancock, Mills and Dix, 107th Artillery, 28th Division. Went overseas May 18, 1918, was in the battles of Vesle, Meuse-Argonne, returned May 12, 1919 and was honorably discharged May 20, 1919.

HARTZELL, GEORGE J.—Son of Charles Hartzell enlisted in June 1916 with Company M, 110th Infantry, 28th Division. Was sent to Camp Hancock. sailed May 2, 1918. Was wounded by shrapnell at Ourcq River July 30, 1918. Returned May 1919 and was honorably discharged May 1919.

HAINES, ROBERT F.—Son of Mr. and Mrs. Silas Haines. Enlisted Oct. 1918. Sent to Fort Thomas. Was honorably discharged Oct. 1918.

HAINES, CHARLES H.—Son of Mr. and Mrs. Silas Haines. Enlisted April 1918. Sent to Camp Lee, Company B, 320th Regiment. Sailed June 1918. Was wonnded by shrapnel in the Argonne Forest. Returned May 1919. Was honorably discharged June 1919.

HAYS, LEO—Son of Edward Hays (deceased). Enlisted May 3, 1918 and was assigned to Camp Forrest, Company C, 51st Infantry, 6th Division. Sergeant Hays went overseas July 5, 1918, was in the battle of Argonne offensive and was slightly gassed. He returned June 12, 1919 and was honorably discharged June 17, 1919.

HAYES, ROY W.—Son of Mr. and Mrs. William Hayes. Enlisted Feb. 20, 1918 and was assigned to Camp Severe, 15th Construction Air Service. He was 1st Lieutenant, went overseas July 28, 1918, returned Dec. 20, 1919 and was honorably discharged Dec. 26, 1919.

HERRINGTON, ARTHUR S.—Son of Mrs. Bertha Herrington. He entered the service March 29, 1918, was assigned to Bayshore, Long Island and was attached to the Navy. He is still in service.

HERRINGTON, FRANK H.—Son of Mrs. Bertha Herrington. He enlisted March 1916. Served two years with the French. Lieutenant Herrington sailed 1916. Was in the battles of Meuse-Argonne, St. Mihiel and Chateau Thierry. He received a Croix de Guere from the French Government, returned June 1919 and was honorably discharged the same month.

HOBURN, DALLAS—Son of William Hoburn, enlisted May 25, 1918, was assigned to Camp Greenleaf and attached to Base Hospital No. 58. Went overseas Aug. 23, 1918, returned April 27, 1919 and was honorably discharged May 7, 1919.

KEENO, CHARLES M.—Son of Mrs. Pauline Keeno. Entered service Aug. 22, 1918 and was assigned to Camp Lee, 128th Infantry. Sailed Sept. 1918, was in the battles of Argonne and St. Mihiel, was wounded. Returned in the Spring of 1919, was honorably discharged a few days after landing.

KELLY, LEWIS HOKE—Son of Mrs. Emelie Kelly. He entered the service in the Spring of 1918. He went overseas Sept. 1918, was made Captain. Returned May 1919, was honorably discharged May 18, 1919 at New York.

KING, JOHN H.—Son of John S. King, entered service June 1918 with Company E, 34th Infantry, 7th Division and was sent to Fort Aylithorp. Sailed in Aug. 1918, saw action in battle of St. Mihiel. Returned and was honorably discharged from service in June 1919.

KLEIN, HUGO, O. S. B.—Entered service May 10, 1918, was sent to Camp and attached to Company C, 27th Regiment. He went overseas Aug. 1918 and is still in service.

KOVAC, STEVE—Son of Mr. and Mrs. Steve Kovac, entered service April 23, 1918, was assigned to Fort Ringgold, Machine Gun Troop 16, of the Cavalry. He re-enlisted and is still in the service.

KROBOK, EDWARD P.—Son of Mr. John Krobok. Enlisted Sept. 21, 1917. Sent to Camp Lee. Attached to 155th Headquarters Company. Was made Sergeant dispatcher. Was honorably discharged Feb. 1919.

LAUGHNER, ELMER C.—Son of Mr. and Mrs. Cyrus Laugher. He enlisted July 10, 1917, was assigned to Camp Hancock and was attached to Company M, 10th Infantry, 28th Division. Was honorably discharged Jan. 14, 1918.

LESHO, JOSEPH—Son of Joseph Lesho, entered service Sept. 19, 1917, was assigned to Camp Lee and attached to Company G, 325th Infantry Went overseas April 25, 1918, returned May 18, 1919 and was honorably discharged May 30, 1919.

LUTZ, RALPH J.—Son of Mrs. Mary Lutz. He entered service April 29, 1918, was attached to 155th Depot Brigade. Was honorably discharged May 20, 1918.

McFEELY, CHARLES A.—Son of Mrs. Anna L. McFeely. He entered the service Feb. 1918 and was assigned to State College, later Hancock. Attached to Ordnance Department. Went overseas Sept. 1, 1918. Returned Nov. 1919. He has not as yet been discharged.

McNULTY, WILLIAM J.—Son of Mr. and Mrs. James McNulty (both deceased). Enlisted Feb. 27, 1918. Was assigned to Camp Lee, Company A, 148th Infantry, 37th Division. Sailed July 5, 1918, was in the battles of Baccorot, Avonvourt, Argonne and Ypres. Returned March 12, 1919 and was honorably discharged April 7, 1919.

MILLS, BENJAMIN J.—Son of Abraham Mills, entered service Nov. 9, 1917. Sent to Camp Meade, 23rd Engineers. Sailed March 30, 1918, was slightly gassed, returned June 16, 1919. Was honorably discharged June 21, 1919.

MULL, HOMER H.—Son of George F. Mull, entered service June 1, 1918. Sent to Camp Greenleaf, Base Hospital No. 61. He was transferred to Camp Lee and Dix, sailed Aug. 22, 1918, returned April 19, 1919 and was honorably discharged ten days later.

MORAN, MICHAEL J.—Son of Mrs. Margaret Moran. He entered the service in 1918 and was assigned to Camp Dix, 27th Ambulance Corps. Sergeant Moran went overseas May 1918, returned July 1919 and was honorably discharged the same month.

MORRISEY, LAWRENCE J.—Son of Mrs. Margaret Morrisey. Entered service Oct. 8, 1918 and was with Base Hospital No. 109, assigned to Camp Merritt. Sailed Dec. 1919. Returned from overseas July 28, 1919 and was honorably discharged Aug. 12, 1919.

MORRISEY, JOHN W.—Son of Mrs. Margaret Morrisey. Entered service Jan. 2, 1918, Company E, 330th Infantry, Camp Lee, Va. He was honorably discharged on Dec. 30, 1918.

MURPHY, JOHN ARMSTRONG—Son of Mrs. Caroling J. Murphy. He entered the service Sept. 6, 1917. Was assigned to Camp Lee Company I, 320th Infantry, 80th Division. Went overseas May 17, 1918, was in several battles, was wounded by machine gun, returned June 9, 1919 and was honorably discharged June 10, 1919.

MURRAY, JOHN F.—Son of Mr. and Mrs. W. B. Murray. He entered the service Sept. 3, 1918. Was assigned to Fort Thomas, Ky., and later to Camp Stanley. Attached to the Cavalry. Was honorably discharged Dec. 29, 1918.

MUSICK, WILLIAM—Son of Mr. and Mrs. A. P. Musick, entered service May 22, 1917, was assigned to Camp Hancock, Company M, 110th Infantry, 28th Division. Went overseas May 1, 1918, was wounded in left arm, returned Oct. 26, 1918. Was honorably discharged Feb. 28, 1919 with rank of Corporal.

NEUMAN, FRED—Son of Mrs. Anna Neuman. He entered the service June 6, 1919, was assigned to the Columbus Barracks, Quartermaster's Corps. Went overseas Aug. 14, 1919 and is still in service.

NICHOLSON, FRANK P.—Son of Mrs. Bertha Nicholson. He enlisted June 25, 1916, was assigned to Camp Hancock, Company M, 110th Infantry, 28th Division. Corporal Nicholson sailed May 3, 1918. Was wounded in action, returned May 16, 1919 and was honorably discharged May 23, 1919.

PEPPERDAY, EDWIN N.—Son of Mr. J. J. Pepperday. He enlisted in the service June 1917, was assigned to Sanaton, Texas, 10th Aero Squadron. He went overseas Dec. 1917, returned May 1919 and was honorably discharged June 1919.

PROHASKY, RUDOLPH—Son of Mr. and Mrs. Albert Prohasky, entered service April 24, 1917, was assigned to Mission Texas, Troop A, 16th U. S. S. Cavalry. Went overseas April 31, 1918, returned July 19, 1919 and was honorably discharged the same month.

RODGERS, JAMES H.—Son of Mr. and Mrs. James Rodgers. He enlisted Oct. 15, 1918, was assigned to State College, S. A. T. C. He was honorably discharged Dec. 16, 1919.

ROSS, J. OSCAR—Son of John Ross. Enlisted Oct. 1917 in Company B, 25th Engineers and was assigned to Camp Merrit. Sailed Nov. 1917. Returned in May 1919 and was honorably discharged.

SAXMAN, HARRY SUYDAM—Son of Mr. M. W. Saxman. He entered the service Oct. 1, 1918, was assigned to Lehigh College and was attached to the S. A. T. C. He was honorably discharged Dec. 21, 1918.

SAXMAN, MARCUS—Son of Mr. and Mrs. Marcus Saxman. He enlisted April 1918, was assigned to Allentown. Was attached to the Ambulance Corps. He went overseas in the Spring of 1918 and is still in service over there.

SELEKMAN, BENJAMIN MORRIS—Son of Mr. and Mrs. Wm. Selekman. He enlisted in the service May 1917, was assigned to Columbus, Ohio. He was Secretary of the War Work Community Service. Was honorably discharged when the war was over.

SEUBERT, GEORGE A.—Son of Mr. and Mrs. Frank Seubert. He enlisted July 22, 1918, was assigned to Camp Lee, Medical Corps. He was made Corporal and was honorably discharged May 29, 1919.

SHOWERS, JOSEPH E.—Son of Reuben Showers, entered service July 23, 1918, in Company L, 16th Infantry, 1st Division, Camp Lee. He sailed Sept. 14, 1918. Was in the battle of Meuse-Argonne and was cited for Regimental and Brigade service; returned Sept. 3, 1919 and was honorably discharged Sept. 26, 1919.

SHOWALTER, PAUL—Son of Mrs. Elizabeth Showalter. He entered the service June 1918, was assigned to Camp Lee, 15th Cavalry, Troop H. Sergenat Showalter went overseas Oct. 1918. Returned June 1919 and was honorably discharged the same month.

SHULTZ, ARCHIE—Son of Mr. L. L. Shultz. He enlisted in the Fall of 1917, was assigned to Camp Lee, 320th Infantry. Went overseas and was in the battles of Chateau Thierry, Meuse-Argonne and Argonne Forest. Returned and is in service at Hoboken, N. J.

SKELLEY, DOMINIC—Son of Mr. and Mrs. Henry Skelley. He entered service March 2, 1918, was assigned to Camp Lee, 147th Machine Gun Company, 37th Division. Went overseas June 1918. Returned from overseas March 21, 1919 and was honorably discharged March 31, 1919.

SMITH, MARTIN—Son of Mr. and Mrs. William Smith, entered service Jan. 1918, was assigned to Berkley, Norfolk, and attached to the Navy with the U. S. S. Raleigh. Went overseas Feb. 1918, returned April 20, 1919 and was honorably discharged May 4, 1919.

SMITH, GLENN O.—Son of Mr. and Mrs. G. A. Smith. He enlisted July 13, 1917, was assigned to Camp Hancock, 111th Ambulance Company, 103rd Sanitary Train. He went overseas May 1918. Returned May 1919 and was honorably discharged the same month.

SMITH, WALTER A.—Son of Mr. and Mrs. G. A. Smith. He enlisted in the Navy and was assigned to Newport News. Was on board the U. S. S. Aeolus. Made four trips across the ocean. He was released in the Spring of 1919.

SMITH, BLAIR W.—Son of Mr. and Mrs. James Smith. He enlisted May 1917, was assigned to Camp Hancock, Company M, 110th Infantry, 28th Division. He went overseas May 3, 1918, was in the battle of Marne and was killed July 29, 1918.

STEMMLER, ROBERT—Son of Mr. and Mrs. Adam Stemmler, entered service 1917, was assigned to Camp Lee and attached to Company D, 166th Infantry, 42nd Rainbow Division. Went overseas Feb. 29, 1917, returned April 25, 1919 and was honorably discharged May 15, 1919.

SULLIVAN, WILLIAM F.—Son of Mr. and Mrs. Michael Sullivan. He entered service Sept. 5, 1918, was assigned to Camp Greenleaf, Medical Corps. Was honorably discharged Sept. 18, 1918 at Camp Forrest, Ga.

Tobis, Steve J.—Son of Mr. and Mrs. John Tobis. He entered service July 28, 1918, was assigned to Camp Greenleaf, Medical Corps of Base Hospital No. 63. Went overseas Sept. 30, 1918. Returned Aug. 10, 1919 and was honorably discharged Aug. 11 1919.

WALKER, GREGORY—Son of Mr. and Mrs. James Walker. He entered service Aug. 13, 1918, was assigned to Camp Dix and Camp Colt, Auto Repair Draft Tank Corps. He was honorably discharged Dec. 6, 1918 at Camp Dix.

ZUNDEL, EDWIN ALBERT—Son of Mr. Henry M. Zundel. He enlisted June 1915, was assigned to Camp Meade. Was attached to the Artillery in France. Major Zundel went overseas July 1919 and is still in aervice.

Chapter III.

JEANNETTE DISTRICT. The pictures and military biographies shown in this chapter are those of service men from Jeannette, Arlington Heights and Grapeville.

Co-operation was the keynote of every war work undertaken in Jeannette and that accounts in no small measure for the success achieved. Religious differences were forgotten, Catholic, Protestant and Jew combining efforts to one end—to crush Kaiserism and win victory. Never before did men and women work together in such complete harmony and with such unanimity of purpose.

"We stand with our country, we back up our soldiers, we are ready to serve" was the battle-cry adopted by the JEANNETTE WAR SERVICE UNION. This unique organization was formed in the first year of the war by a group of citizens with the idea of centralizing the handling of all funds raised in the community for war-time purposes. To the inherent and interwoven patriotism which enabled the workers to secure for the War Service Union, a membership comprising in excess of four thousand names, may be ascribed a success which stood out so prominently in war effort as to command the attention, not simply of neighboring communities, but the entire nation as well. Among the organizations and agencies which shared in the disbursements for war relief were the Red Cross, United War Work Fund, Y. M. C. A., Y. W. C. A., Knights of Columbus, Jewish Welfare Board, War Camp Community Service, American Library Association, Salvation Army and Y. M. H. A. Special disbursements were also made as follows: Linen Shower (Red Cross), Smileage Books, Comfort Kits, Emergency Hospital (Special "Flu" Donation), French High Commission, Film Picture Red Cross Parade, War Gardens, Armenian and Syrian Relief. The officers were as follows: Seneca G. Lewis, President; T. F. O'Connell, Secretary; Roland Merrell, Treasurer; John F. Ely, 1st Vice President; Geo. W. Shiveley, 2nd Vice President; A. J. Smith, 3rd Vice President. Other Vice Presidents were: Dr. B. R. Smith, W. F. Euwer, F. A. Maddas, L. R. Schmertz, Chas. H. West, J. E. Myers, E. W. Long, R. T. Hughus, W. J. Gilmore, J. C. Crownover, Turney Stough, W. J. Colbert, F. S. Rode, W. C. Koerbel, E. Katz, Frank Fitzsimmons, W. M. Adams, W. J. Burke, P. W. Ackerman, J. W. Keltz, Alf. Smith, Alex. L. Leonard, Wm. Wallace, W. A. Ray, W. W. Truxal. The Executive Committee: John F. Ely, Joseph M. Diebold, W. F. Euwer, Edward Gaughan, M. A. Gillespie, R. T. Hugus, D. W. Jenkins, John W. Keltz, W. C. Koerbel, E. W. Long, F. A. Maddas, L. R. Schmertz, Alf. T. Smith, Dr. B. R. Smith, E. Katz, Geo. W. Shiveley, F. S. Rode, Dr. J. H. Ringer, Seneca G. Lewis, T. F. O'Connell, Roland Merrall, W. K. W. Hansen, J. E. Meyer, Frank Landis. The Plan and Scope Committee: W. C. Koerbel, Geo. W. Shiveley, C. M. Bomberger, Jas. W. P. Hart, H. S. Conklin, F. D. Eberhart, Dr. W. Q. Linhart, J. G. Waddell, John H. Brown, Geo. W. Daum. The Publicity Committee: W. F. Euwer, C. M. Bomberger, Jas. W. P. Hart, Dr. B. R. Smith, E. W. Long, Chas. F. Ely, J. C. Loughead, and M. O. Shuster. The total receipts of the organization were $45,844.25 and more than $17,000 remained in the Treasury at the signing of the armistice. This balance is invested in Liberty Bonds and will be applied in providing the Memorial Hall of the new Municipal Building.

A record of the AMERICAN RED CROSS work as conducted by the Jeannette Branch of the Westmoreland County Chapter must be given a foremost place. The splendid spirit of service shown by members and enthusiastic supporters made possible a report of which any community might well be proud. The branch was organized April 11, 1917, with forty ladies present all of whom gave their membership fee. The amount contributed to the first war work campaign was about $9,500.00 and $12,000.00 was contributed to the second war work campaign. The number of hospital supplies made and sent to headquarters was 64,795 surgical dressings, 7,458 hospital garments and supplies and 600 Belgian refugee garments. A linen shower for hospitals in France produced 151 sheets, 1,080 hand towels, 547 bath towels, 680 handkerchiefs, 100 napkins and 28 short length towels. Clothing for Belgian relief amounted to 8,319 pounds. The knitting department completed 757 sweaters, 1,719 pairs of socks, 38 helmets, 73 pairs of mittens, 322 wristlets and 338 mufflers. The Comfort Kit Committee presented 600 kits to departing soldiers. The Canteen Committee served approximately 725 lunches together with tobacco. This committee, during the Influenza epidemic, distributed food to 70 families and soup, fruit juices and jellies to the hospital. The number of families reported to the Civilian Relief Committee was 160 and the amount of relief from the American Red Cross was $500.00. Clothing was provided for 12 families and the allotments and allowances secured amounted to $865.00 per month. Accumulated allotment and allowances secured amounted to $1,228.00. $125.00 per month was apportioned as salary for a district nurse and all relief work during Influenza epidemic was directed by the Civilian Relief Committee, including supervision of the work of the visiting nurse. The contribution of the Motor Division was 315 emergency hospital trips, 10 weeks motor service for visiting nurse, 3 weeks co-operation with Canteen Committee in distributing food, 3 weeks motor service to doctors and emergency nurses. The Junior Red Cross had a membership of 455 and produced 440 cup covers, 200 comfort pillows and 125,000 gauze wipes. The officers of the Jeannette Branch of the Red Cross were Mrs. L. R. Schmertz, chairman; Mrs. C. F. Ely, vice chairman; Mrs. M. Homer Miller, secretary; Mrs. Maud B. Trescher, treasurer. The various activities were directed by the following chairmen: Surgical dressings, Mrs. D. B. Pilkey; assistant, Mrs. F. R. LeVier. Hospital supplies, Mrs. Trescher; assistant, Mrs. H. S. Schaefer. Knitting, Mrs. Geo. B. Hess; assistant, Mrs. Harriet Gault. Canteen work, Mrs. D. T. Knappenberger. Civilian Relief, Dr. H. Ney Prothero. Membership, Mrs. Lenore Sterling. Administration, Dr. B. R. Smith. Finance, Geo. W. Shiveley. The chairmen of the units of Jeannette Branch were: Penn—Miss Virginia Rankin; Claridge—Mrs. M. N. Clarke; Adamsburg—Miss Margaret Black; Grandview—Mrs. Geo. West; Old Grapeville (Lincoln)—Mrs. John D. Miller; High Park—Mrs. Swinter; Seneca Heights—Mrs. Bird. In proportion to their population, all the units contributed very generously to the various War Work funds and to the total membership credited to Jeannette Branch.

The SELECTIVE SERVICE BOARD FOR DIVISION NO. 2 was located in Jeannette. The board had classifications on file for 8,723 registrants for military service from Jeannette, Penn, Manor, Irwin, and Trafford boroughs and North Huntingdon and Penn townships. Of this number 968 men were placed in the service by the board. The officers of the board were H. E. Cope, chairman, and F. D. Eberhart, Dr. H. Ney Prothero and Chas. T. Myers, members. Sloan R. Hall was chief clerk during the greater portion of the board's work. Other patriotic men and women gave considerable of their time assisting the board in clerical duties.

The local council of the KNIGHTS OF COLUMBUS responded to all calls for service. Its meetings were held in the hall on Fourth Street where arrangements were made for the council's

part in the war-time activities of the community. The organization invested its surplus funds in Liberty Bonds and War Savings Stamps. All dues and insurance of the members who had entered the military service were paid by the local council. The officers of the Knights of Columbus were James P. Richardson, Grand Knight; Joseph O'Toole, Deputy Grand Knight; A. Harry Kaylor, Financial Secretary; Paul Carroll, Recording Secretary; Carl Sunders, Chancellor; Patrick Savage, Warden; Frank Eberts, Lecturer; John Richardson, Inside Guard; Joseph Schmucker, Outside Guard; Rev. Felix Richter, Chaplain.

The Jewish Welfare Board assisted in all drives for funds and went "over the top" in the various campaigns. In addition to participating with other organizations of the community in war time activities, the Jewish Welfare Board's workers raised separate funds which were turned over to its national headquarters. The work of the Jewish Welfare Board in Jeannette was directed by M. Katz, chairman, assisted by Joseph Finberg, Frank Levine, Benjamin Levy, I. Newman, A. Lavictore, Barney Abrams, Louis Whiteman, Charles Ratner, Louis Levine, Hyman Gross, Mrs. Jennie R. Finkelhor, Miss Minnie Sandson and Mrs. Benjamin Levy.

In the five government loan drives loyal citizens of the Jeannette district bought $2,136,300 worth of Liberty and Victory Bonds, distributed as follows: First, 59,250; Second, $256,100; Third, $571,600; Fourth, $675,750; Victory, $573,600. Seneca G. Lewis, L. R. Schmertz and Mrs. Chas. F. Ely were the chairmen of the campaigns and their organization's efficient work is reflected in the results. The Boy Scouts aided in the loan drives and succeeded in obtaining many subscriptions for bonds. Troop No. 4, under the leadership of Scoutmaster Frank J. Fink and Asssistant Scoutmaster Louis Weible, was the active organization in the campaigns. In the Fourth loan drive the Scouts had tent headquarters on Fourth street and sold bonds to the amount of $18,000 in three days. In the Victory loan drive over $14,000 was subscribed in the alloted three days. The Scout troop was presented with a silk American flag by the Woman's Liberty Loan Committee in recognition of the assistance rendered by the Scouts. The United States Treasury Department's medals and bars were awarded to the following Scouts: Albert Adair, Scott Fink, James Cox, George Fink, Albert Lewis, John Prothero, Chester Harbaugh, James Bowman, Albert Myers, Stephen Cruga, Harold Flint, Paul Fink, William Free, David Kelly and Alfred Zellers.

The Four Minute Men appointed for the Jeannette district were Prof. E. W. Long, Chairman; M. O. Schuster, John Ely, J. W. P. Hart, H. B. Saul and Martin Bomberger.

Everything considered, from April, 1917, to the present day, no community in Westmoreland County can have more deserved pride in its patriotism and loyalty than Jeannette.

ALBRECHT, ALPHONSE—Son of Chas. Albrecht. Entered service Sept. 6, 1918, and sent to Camp Forrest, 22nd. Prov. Ret., 22 Batt., Engineers. He was discharged in Jan., 1919, with the rank of Sergeant.

ALDRIDGE, GEORGE LESTER—Enlisted in the service Sept. 22, 1917, in the 307th Trench Mortar Battery, Camp Lee, Va. Transferred to Camp Gordon and sent overseas May, 1918. Took part in many of the important battles and slightly wounded in the battle at Argonne. Returned March, 1919, and was honorably discharged, with the rank of Corporal in April, 1919.

ALWINE, HARRY J.—Son of Mr. and Mrs. William Alwine. Entered service Aug. 8, 1918, and was sent to Camp Wadsworth, S. C., from where he was transferred to the Engineers at Ft. Benj. Harrison. He was discharged Dec. 3, 1918.

ALSOPIEDY, ALBERT J.—Son of Mr. and Mrs. Joseph Alsopiedy. Entered service Sept. 22, 1917, and was sent to Camp Lee, Co. C, 321 Regt. 82nd Division. Sailed May 2nd, 1918, taking parts in battles of St. Mihiel and Argonne Forest. Returned to U. S. in May, 1919, and was honorably discharged with the rank of Corporal on May 20, 1919.

ALSOPIEDY, LOUIS—Son of Mr. and Mrs. Joseph Alsopiedy. Entered service May 27, 1918, and was sent to Camp Greenleaf. He was honorably discharged from the service on Jan. 21, 1919.

ALTIER, ANTONIA—Son of Mr. and Mrs. Angelo Altier. Entered service April 5, 1918, and served in Machine Gun Co. D, 315 Regt., Camp Lee. Sailed May 18, 1918, and took part in the battles of St. Mihiel, Verdun, Argonne Forest and Artois Sector. Returned May 30th, 1919, and was discharged June 10, 1919.

ALTIER, ANGELO—Son of Mr. and Mrs. Samuel Altier. Entered service Jan. 10, 1918, sent to Camp Lee and placed in Company B, 319th Regt., 80th Division. Sailed May 18, 1918, and took part in battles of Artois Sector, St. Mihiel, Meuse-Argonne offensive. Returned June 2, 1919. Was honorably discharged June 17, 1919.

ANTHONY, HARRY H.—Son of William H. Anthony. Entered service April 22, 1917, and sent to Camp Lee, Va. He was attached to the 301st Motor Transport and sailed Jan. 2, 1918. Returned June 11, 1919, and was discharged with the rank of Sergeant on June 18, 1919.

ANTONIAK, IGNATZ—Son of Mr. and Mrs. Adam Antoniak. Entered service April 5, 1918, Company B, 315th Battalion, 80th Division, Camp Lee. He served overseas and was slightly gassed in battle. Returned May 30th, 1919, and was honorably discharged June 14, 1919.

APALUCCI, FRANK—Son of Joseph Apalucci. Entered service May 27, 1918, and sent to Camp Greenleaf, placed in Medical Corps, Company 7, Replacement Division. Sailed Aug., 1918, and returned Dec. 23, 1918. He was honorably discharged Dec. 31, 1918.

AQUINO, Pelligrino—Son of Mr. and Mrs. Salabantino Aquino. Enlisted March 26, 1918, and served in Detachment A, 2nd Battalion, Company C, Columbus Barracks. He was discharged March 13, 1919.

ARCHER, PLATO—Son of Mr. and Mrs. John Archer. Entered service July, 1918, Student Army Training Corps, University of Pittsburgh. He was discharged Dec., 1918, with the rank of Sergeant.

AUEL, EDWARD C.—Son of Mr. Charles Auel. Entered service Dec., 1918, and assigned to Newport, R. I. He was discharged in Dec., 1918.

AVOLA, GUISEPPI—Son of Salvatora Avola. Entered service Feb. 26, 1917, and served with Company I, 110th Infantry, 28th Division, Camp Hancock, Ga. Sailed May 3, 1917, and took part in the battle of Chatteau Thierry. He was shell shocked and returned to United States June 20, 1919, and discharged June 26, 1919.

AVOLA, LUGGIN—Son of Mr. and Mrs. Salvatora Avola. Enlisted May 27, 1917, 4th Trench Mortar Battalion, Camp Greenleaf. He was transferred to Camp Upton and discharged Dec. 11, 1918.

BACKER, FRANK W.—Son of Mr. and Mrs. Jacob Backer. Entered service April 9, 1918, and assigned to Medical Corps at Camp Alfred Vail, Little Jersey, N. J. He was discharged with the rank of Sergeant Aug. 22, 1919.

BACKER, HENRY H.—Son of and Mrs. Jacob Backer. Entered service Oct. 6, 1918, and assigned to Company A, 1st Prov. Rct. Btn., Camp Lee, Va. He was honorably discharged Feb. 12, 1919.

BACKUS, FRANCIS J.—Son of Mrs. Margaret Backus. Entered service Oct. 6, 1917, and assdngieddwdw vice Oct. 6, 1917, and assigned to 3rd Construction Company, Air Service. Sailed March 16, 1918, and returned Dec. 4, 1918. He was honorably discharged Dec. 15, 1918, at Garden City, N. Y.

BAKER, WILLIAM—Son of August and Mary Baker. Enlisted May 27, 1917. Was sent to South Carolina. Attached to Base Hospital. Not overseas. Was honorably discharged Dec. 24, 1918.

BAUGHMAN, BERNARD—Son of Mr. and Mrs. John P. Baughman. Entered service July 21, 1917, Company I, 110th Infantry, 28th Div., Camp Hancock. Sailed May 3, 1918, and took part in the battle of Chateau Thierry, where he was wounded July 29, 1918. Returned Dec. 1, 1918, and was discharged from N. S. General Hospital, No. 30, on Sept. 23, 1919.

BAUGHMAN, HERBERT E.—Son of Mr. and Mrs. George Baughman. Entered service May 26, 1918, and was assigned to Ambulance Company 34, 7th Division, Camp Greenleaf, Ga. Sailed Aug. 14, 1918, and took part in the battles of St. Mihiel and Argonne Forrest. Returned May 29, 1919, and was honorably discharged June 3, 1919.

BECKER, JOHN—Son of Mr. and Mrs. Jacob Becker. Entered service Sept. 22, 1917, and assigned to Company A, 320th Infantry, 80th Division, Camp Lee, Virginia. Sailed May 18, 1918, and gassed in battle and removed to hospital. He returned to United States May 30th, 1919, and was honorably discharged June, 1919, with the rank of Corporal.

BEERS, GEORGE R.—Son of William F. Beers. Entered service April 22, 1917, and was assigned to 320th Machine Gun Company, 82nd Division, Camp Lee, Virginia. Sailed May 1, 1918, and served as a runner for 320th Machine Gun Company. Slightly gassed. Returned to United States in May, 1919, and honorably discharged May 13, 1919.

BENSON, RALPH—Son of Sadie Benson. Enlisted April 5, 1918. Was sent to Camp Lee. Attached to Company F, 319th Infantry, 1st Class Private. Sailed May 17, 1918. Captured Oct. 5. Two months. Was honorably discharged May 12, 1919.

BERGGREN, JOHN ALBERT—Son of Chas. W. Berggren. Entered service in 1918 and assigned to Company I, 318th Infantry, Camp Lee, Virginia. Sailed May 22, 1918, and took part in the battles of Meuse Argonne, St. Mihiel, et al. Returned from overseas May 27, 1919, and discharged with the rank of first-class private on June 3, 1919.

BERGGREN, CARL O.—Son of Charles Berggren. Entered service in 1918, and assigned to Camp Lee. Sailed Oct., 1918, and took part in the battles of Meuse-Argonne, St. Mihiel and others. Returned March, 1919, and was honorably discharged March, 1919.

BIGELOW, CHARLES B.—Son of Mrs. Mary Bigelow. Entered service in May, 1917, Company F, 5th Ammunition Train, Fort Brown, Texas. Sailed May, 1918, and took part in the battles of St. Mihiel and Meuse-Argonne Offensive. Returned in July, 1919, and was discharged in the same month.

BILLUPS, JAY MURRAY—Son of Mr. and Mrs. James Billups. Entered service Feb. 5, 1919, for four years' serviec. Assigned tu U. S. S. McCook destroyer, and has been to Austria and Italy.

BILLUPS, JESSE W.—Son of Mr. and Mrs. James Billups. Entered service Apr. 25, 1917, assigned to Newport, R. I., and later to U. S. S. Galveston, Alywin. Released July 16, 1919, with rank of First Machinists' mate.

BILLUPS, C. JUDSON—Son of Mr. and Mrs. James Billups. Entered service April 25, 1917, and assigned to Newport, R. I., where he remained as first-class ship fitter. He was discharged Jan. 29, 1919.

BINGLE, JOSEPH—Son of Mrs. Rose Bingle. Entered service March 3, 1918, and assigned to Columbus Barracks, Coast Artillery. He was discharged Dec. 8, 1918.

BIRD, WILLIAM J.—Born Feb. 16, 1899. Son of Mr. and Mrs. J. Bird, 121 Good St., Jeannette, Pa. Entered the service Oct. 29, 1917, and was assigned to Camp Meade. Sailed for overseas March 30, 1918. Was attached to Company E, 23rd Engineers. Saw service in the Meuse-Argonne. Returned to the United States June 15, 1919, and was honorably discharged on June 21, 1919.

BIRK, BERNARD LEO—Son of Mr. and Mrs. Bernard Birk. Entered service Aug. 15, 1918. Was attached to Motor Transportation Company, Field Artillery and Camp Personel Office, Battalion F, 11th Regiment, Camp Pitt, Pa., and later assigned to Camp Jackson, S. C. He was honorably discharged March 15, 1919, with the rank of Corporal.

BIRK, PHILIP J.—Son of Mr. and Mrs. Bernard Birk. Entered service Sept. 22, 1917, and was assigned to Headquarters, Company 325 Regiment, 82nd Division, Camp Lee. Later assigned to Camp Gordon and sailed April 22, 1918. Took part in the battles of St. Mihiel and Meuse-Argonne. Returned from overseaa May 18, 1919, and discharged ten daya later.

BISCHOFF, Oscar C.—Son of Mr. and Mrs. Joseph Bischoff. Entered service Aug. 8, 1918, and was assigned to Company A., Auto Transportation Corps No. 4, Camp Wadsworth. Sailed Sept. 3, 1918, and returned June 28, 1919. He was honorably discharged July 3, 1919.

BLACK, GEORGE W.—Entered service in July, 1918. He was assigned to Battery B, 4th Regiment, F. A. R. D., Camp Taylor, Kentucky. Discharged Dec. 20, 1919.

BLACK, HARRY L.—Son of Mr. and Mrs. John Black. Entered service May 1st, 1918. 141st Company, Marine Corps, Paris Island, S. C. He was later assigned to Portsmouth, Virginia, and discharged Aug. 20, 1919, with the rank of first-class private.

BLANCHFIELD, COVINGTON A.—Son of Mr. Joseph V. Blanchfield. Entered service Aug. 8, 1918, and was assigned to Camp Wadsworth, S. C., 4th Artillery Corps. Sailed Sept. 3, 1918, and took part in the Argonne Offensive Oct. 23, Nov. 11, 1918. Returned June 3, 1919, and was discharged one month later.

BLANK, LLOYD JOHN—Son of Mrs. Lucetta Blank. Entered service July 27, 1917. Was assigned to Gettysburg and attached to Company D, 11th Machine Gun Battalion. Went overseas May 10, 1918, returned July 29, 1919, and honorably discharged Aug. 5, 1919.

BLANK, WILLIAM O.—Son of Mrs. Lucetta Blank. Entered service Aug. 8, 1917. Went to Camp Wadsworth, and was placed with the 56th Pioneer Infantry. Sailed Sept. 4, 1918, returned May 29, 1919. Honorably discharged June 3, 1919.

BLAZE, JAMES G.—Son of Mr. and Mrs. Joseph Blaze. Entered service Oct. 1, 1918. Went to the S. A. T. C., at the University of Pittsburgh. Was honorably discharged December 13th, 1918.

BLOEMER, ROYAL M.—Son of Charles and Ida Bloemer. Entered service Oct. 28, 1918. He was attached to the Band Masters' Corps at the Carnegie Tech. S. A. T. C. Was honorably discharged Nov. 26, 1918.

BOWMAN, RAYMOND—Son of Mrs. Jessie Bowman. Enlisted April 30, 1917, in the Marine Corps. Was stationed at Philadelphia. Sailed June 15, 1918. Returned to the United States and was honorably discharged Aug. 13, 1919.

BOYD, THEODORE J.—Son of Walter Boyd. Entered service Aug. 8, 1918. Went to Camp Wadsworth, attached to Company A, 56th Pioneer Infantry. Sailed Sept. 6, 1918. Honorably discharged June 31, 1919.

BOYD, IRWIN JAMES—Son of Mr. and Mrs. John Boyd. Entered service in 1917. Went to Camp Lee, attached to the 104th Machine Gun Battalion. Sailed in Sept., 1918. Returned and was honorably discharged in March, 1919.

BOYD, JOHN P.—Son of Mr. and Mrs. John C. Boyd. Entered service in 1916. Was attached to the 107th Field Artillery, 28th Division at Camp Hancock. Sailed in May, 1918. Honorably discharged July 15, 1919.

BRADLEY, LEONARD J.—Son of Joe and Anna Bradley. Entered service in Sept., 1918. Went to Camp Lee. Sailed in the Fall of 1919. Returned and was honorably discharged in July, 1919.

BREAN, HARRY S.—Son of Daniel Brean. Entered service in May, 1916. Was with Company I, 110th Infantry, 28th Division. Sailed in May, 1918, was wounded, returned and was honorably discharged July 8, 1919.

BRECHT, FRED H.—Son of John F. Brecht. Entered service June 8, 1917. Was with Troop H, 21st Cavalry. Stationed at Fort Riley, Logan and others. Honorably discharged Feb. 20, 1919.

BRECHT, JOSEPH G.—Son of John Brecht. Entered Service July 22, 1918. Went to Camp Lee, attached to the 155th Depot Brigade. Honorably discharged Jan. 2, 1919.

BRICKER, CHARLES E.—Son of Harry G. Bricker and Eva Bricker. Enlisted April 10, 1917. Was sent to Camp Hancock. Attached to 110th Regiment, 28th Division. Sailed May 2, 1918. Wounded by sharpnel Aug. 25, 1918. Was honorably discharged May 23, 1919.

BRINKER, JOHN N.—Son of Mr. and Mrs. Ammon Brinker. Entered service Oct. 5, 1917. Went to Camp Lee. Attached to the 319th Infantry. Sailed May 18, 1918. Returned and was honorably discharged June 13, 1919.

BROWN, ROY W.—Son of Mr. and Mrs. Wm. H. Brown. Entered service July 22, 1918. Went to the Officers' Training Camp at Camp Lee. Commissioned 2nd Lieutenant. Honorably discharged Jan. 15, 1919.

BROWN, JAMES C.—Son of Mr. and Mrs. Wm. H. Brown. Entered service April 5, 1918. Went to Camp Lee. Attached to the 315th Machine Gun Battalion. Sailed May 18, 1918. Returned and honorably discharged June 10th, 1919.

BROWN, SAMUEL R.—Entered service Aug. 28, 1918. Attached to the Machine Gun Company at Camp Alexander. Honorably discharged with rank of Corporal, Feb. 1, 1919.

BUCKLEY, CARL R.—Son of Jay and Nancy Buckley. Enlisted May 28, 1918, in the Navy. Was assigned to Wissahickson Barracks. Honorably discharged Feb. 5th, 1919.

BUONOCORE, VINCENZO — Entered service April 5, 1918. Was assigned to Camp Lee. Placed with Company 1, 318th Infantry, 80th Division. Sailed oversees. Returned and was honorably discharged June 2, 1918.

BURCHELL, EDWARD — Entered service and was assigned to Camp Forrest. Attached to Company A, 124th Engineers. Honorably discharged Jan. 19, 1919.

BURCHELL, HENRY—Entered service May 12, 1918. Went to Camp Forrest. Attached to Company B, 51st Infantry, 6th Division. Sailed July 4, 1918. Returned in April, 1919, and was honorably discharged later.

BUSH, HIRAM J.—Son of Jos. and Margaret Bush. Entered service in July, 1918. Was attached to the Tank Corps. Sailed in Sept., 1918. Returned and was honorably discharged April 12, 1919.

BYERLY, CHARLIE—Son of Mrs. Mary Byerly. Entered service Aug. 8, 1918. Went to Camp Wadsworth. Attached to the 56th Pioneer Infantry. Honorably discharged March 22, 1919.

BYERLY, DAVID L.—Son of Mrs. Mary A. Byerly. Entered service Sept. 22, 1917. Went to Camp Lee. Attached to Company G, 326th Infantry, 82nd Division. Sailed April 29, 1918. Returned May 29, 1919. Honorably discharged June 10, 1919.

BYERLY, HARRY H.—Son of Mrs. Mary A. Byerly. Entered service July 31, 1918. Went to Camp Forrest. Attached to the Engineers. Honorably discharged December 19, 1918.

CAESAR, JOSEPH—Son of Mr. and Mrs. Joseph Caesar. Enlisted July 22, 1918. Sent to Camp Lee and Camp Johnston. Attached to the Motor Truck Company 536. Sailed Sept. 29, 1918. Returned July 13, 1919. Was honorably discharged with rank of Corporal July 22, 1919.

CARLEY, LUKE—Son of Mr. Joseph Carley. Enlisted July 22, 1918. Was sent to Camp Lee, attached to Company D, 16th Infantry. Sailed Sept. 26, 1918. Was in the battles of Meuse, Argonne, and served in the Army of Occupation with the 1st Division. Returned Sept. 5, 1919. Was honorably discharged Sept. 26, 1919.

CASPER, MICHAEL—Son of John and Rosie Casper. Enlisted Sept. 4, 1918. Was sent to Fort Oglethorpe. Attached to the Seventh, Company 158th D. B. Was honorably discharged Dec. 6, 1918.

CALDERONE, SAM—Son of Mrs. Josephine Calderone. Enlisted April 5, 1918. Sent to Camp Lee, Attached to the Medical Corps of the 60th Division. Sailed May 18, 1918. Was in the battles of Argonne, St. Mihiel and Verdun. Returned May 30, 1919. Was honorably discbarged June 10, 1919.

CALLIER, LLOYD M.—Son of Laura Collier. Enlisted May 27, 1918. Was sent to Camp Greenleaf, Ga. Attached to Company D of the 57th Engineers with the rank of Corporal Sailed Aug. 1918. Returned from overseas Aug. 27, 1919, and is still in the service.

CASPER, SULLIVAN—Son of John and Rose Casper. Enlisted Aug. 28, 1918. Was sent to Camp Lee, Va. Attached to the 83rd Division. Sailed October 13, 1918. Returned March 11, 1919 from overseas, and was honorably discharged March 26, 1919.

CASSETT, ANGELO—Son of Italisky Cassett. Enlisted May 26, 1917. Sent to Camp at Oakmont, Pa. Attached to the 15th Engineers. Sailed July 9, 1917. Was in the Battles at St. Mihiel and Argonne Forest. Returned from overseas April 27, 1919. Was honorably discharged May 17, 1919.

CILLI, VITALE—Son of Vite and Carolina Cilli. Enlisted May 3, 1918. Sent to Camp Forrest and Fort Thomas attached to the 6th Division Infantry. Sailed July 6, 1918. Was in the battles of Meuse, Argonne. Returned from overseas June 12, 1919. Was honorably discharged June 17, 1919.

COCA, ANTONIO—Enlisted May, 1917. Sent to Camp Sherman attached to the 305th Engineers. Sailed July, 1917. Served in the battles of Meuse and Argonne. Returned from overseas June, 1919. Was honorably discharged June, 1919.

CONNAHAN, CHARLES A.—Enlisted April 19, 1918. Sent to Camp Lee, Virginia. Attached to Company D, 145th Regiment, 37th Division. Sailed June 6, 1918. Wounded in right leg Oct. 31, 1918, in Flanders. Returned Jan. 31, 1919. Still in service.

COSTELLO, RAYMOND—Son of John Costello. Enlisted March 12, 1918. Sent to Columbus Barracks, Camp Hancock and Stewart. Attached to Headquarters Company in the Coast Artillery. Was honorably discharged Feb. 3, 1919.

CHAPAR, PEBUIS—Son of Pebuis and Mary Chapar. Enlisted July 22, 1918. Sent to Camp Lee, Virginia. Attached to 35th Company 153, Depot Brigade, as Machine Gunner. Sailed overseas Sept. 5, 1918. Returned April 5, 1919. Was honorably discbarged April 5, 1919.

CHIRICO, VIRGILIO—Son of Frank and Anna Chirico. Enlisted July 22, 1918. Was sent to Camp Lee, Virginia. Was honorably discharged Jan. 22, 1919.

CLAIR, WILLIAM—Son of Mr. and Mrs. William Clair. Entered service Aug. 29, 1918. Was assigned to Camp Forrest and attached to the Engineers. He was honorably discharged Jan. 1919.

CLAIR, LOUIS—Son of Mr. and Mrs. William Clair. Entered service July 31, 1918. Was assigned to Camp Forrest and attached to Company C, 111th Engineers. He was honorably discharged Jan. 31, 1919.

CLAVEL, BENJAMIN—Son of Germain and Constance Clavel. Enlisted Feb. 4, 1918. Attached to Battery B, 60th Regiment of Coast Artillery at Fort Monroe. Sailed April 23, 1918. Returned Feb. 4, 1919. Was honorably discharged Feb. 17, 1919.

CLAVEL, ERNEST—Son of Germain and Constance Clavel. Enlisted Sept. 4, 1918. Sent to Camp Forest. Attached to Company A, 124 Regiment. Was honorably discharged Decemher 23, 1918.

COLBERT, JAMES LEE—Son of Mr. and Mrs. W. J. Colbert. Enlisted in Dec., 1917. Sent to Norfolk, Va. Ranked as Ensign on the U. S. S. Denver, and U. S. S. Pittsburg. Was honorably discharged April 29, 1919.

COLMER, LAWRENCE E.—Son of Mrs. Mary Davis. Enlisted July 22, 1918. Sent to Camp Lee, Va. Attached to the 57th Company, 15 Prov. R. C. T., Bn. 155, Depot Brigade. Was honorably discharged Dec., 1918.

COMMON, THOMAS—Son of Harry Common. Enlisted Feb. 7, 1918. Attached to Company E, 59th Infantry, 4th Division. Sailed May 5, 1918. Wounded in back and leg by shrapnel in Battles of St. Mihiel. Returned from overseas and was honorably discharged August 5, 1919.

CONQUERY, JAMES—Son of Allison Conquery. Enlisted Aug. 8, 1917. Sent to Camp Wadsworth and Camp Dix. Attached to Company D, 46th Infantry, 42nd Division. Sailed Sept., 1917. Returned from overseas April, 1919. Was honorably discharged May 2, 1919.

CANNONE, GIOVANI — Son of Giovani Cannone. Enlisted March, 1918. Sent to Camp Green and Camp Mills. Attached to the 58th Infantry, 4th Division. Sailed May 15, 1918. Reported killed in action Aug. 16, 1918.

COLBERT, WILLIS J., son of Mr. and Mrs. Wm. J. Colbert, 315 N. First St., Jeannette, Pa. Enlisted in the Medical Department Dec. 26, 1917. Was attached to hospital in Youngstown, Ohio. Discharged in July, 1919.

COMPTON, CHARLES W.—Son of Ella Compton. Enlisted Jan. 27, 1919. In the Navy. Was promoted App. Seaman. Was an Expert Gunner. Sailed on the U. S. S. Texas. Still in service.

COPPER, EDMOND, son of Mrs. Catherine Copper. Entered service, assigned to Camp Dix and attached to Battery A, 59th Coast Artillery. Went overseas Nov. 1918. Returned Jan. 1919, and honorably discharged Feb. 1919.

COSCIA, JOHN—Son of Mr. and Mrs. Antino Coscia. Entered service July 24, 1918. Was assigned to Camp Lee and attached to 125th Company. Was honorably discharged Aug. 6, 1918.

CROCK, GEORGE—Son of Tobias Crock. Entered service December 11, 1917. Was assigned to Philadelphia and attached to the Navy. Was honorably discharged Aug. 15, 1919, with rank of first-class Machinist.

CROUSHORE, SAMUEL — Entered service. Was assigned to Camp Hancock. Was attached to Company H, 111th Infantry, 28th Division. Went overseas May 5, 1918. Returned May 4, 1919, and honorably discharged May 17, 1919.

CUNNINGHAM, ALBERT—Son of Mr. and Mrs. William Cunningham. Entered service June 15, 1918. Assigned to Penn State College. Later to Hancock and attached to the 139th Ordinance Depot Company. He was honorably discharged Jan. 3, 1919.

CUNNINGHAM, FRANK—Son of Mrs. George Young. Entered service Sept. 22, 1917. Was assigned to Camp Lee and attached to the 13th Company, 155th Depot Brigade. Was honorably discharged Feb. 27, 1919. with rank of Cook.

CURNOE, WILLIAM—Entered service Dec. 12, 1917. Was assigned to Springfield and attached to the 262nd Aero Squadron. Went over seas Dec. 1917, Returned Dec., 1918, and honorably discharged the same month.

DAUGHERTY, CHARLES—Son of Mr. and Mrs. S. C. Daugherty. Entered service Dec. 20, 1917. Was assigned to Mercy Hospital, Pittsburgh, and attached to Medical Reserve Corps He was honorably discharged Feb. 15, 1919.

DAUGHERTY, HARRY—Son of Mr. and Mrs. S. C. Daugherty. Eulisted July 6, 1915, was assigned to Camp Stewart, later Hancock, and attached to the Madical Corps of 111th Infantry, 28th Division. Went overseas May 5, 1918. Waa gassed, returned April 29, 1919, and honorably discharged May 6, 1919.

DAVIS, BRANIERD—Son of Mr. and Mrs. C. L. Davis. Enlisted June 4, 1917. Was assigned to Allentown and attached to the 583 Ambulance Corps. Went overseas Aug. 20, 1917. Was gassed. Returned April 1, 1919, and honorably discharged April 9, 1919.

DAVIS, THOMAS—Son of Mike Davis. Entered service Sept. 5, 1917. Was assigned to Camp Sherman and attached to Company C, 361st Infantry, 91st Division. Went overseas June 3, 1918. Returned April 17, 1919, and honorably discharged April 30, 1919, with rank of Sergeant.

DIETZ, EWALD—Son of Mr. Chas. Dietz. Entered service May 4, 1917. Was assigned to Portland and attached to Battery C, 54th Regiment of Heavy Artillery. Went overseas March 9, 1918. Returned March 10, 1919, and honorably discharged with rank of Sergeant.

DELLAREIPRETE, BELLOFONTE—Son of Mr. Vincenzo Dellareiprete. Entered service Feb. 28, 1917. Was assigned to Glenburg and attached to Company C, 601st Engineers. Went overseas July 1, 1918. Returned July 12, 1919, and honorably discharged July 12, 1919.

DELVITTO, CHARLES—Son of Mr. and Mrs. Ambrose Delvitto. Entered service Sept. 22, 1917. Was assigned to Camp Lee and attached to Company B, 319th Machine Gun Battalion. Went overseas May 2, 1918. Returned Mar. 3, 1919, and honorably discharged with rank of Sergeant.

DENUNZIO, JOHN—Son of Mr. and Mrs. Tony Denunzio. Entered Service June 27, 1918. Was assigned to Hampton Roads and attached to the Naval Aviation. He was honorably discharged Jan. 6, 1919.

DE PALMA, ANTHONY—Son of Mr. and Mrs. Nicholas De Palma. Entered service 1917. Was assigned to Fort Benjamin Harrison and attached to Company L, 45th Infantry, 9th Division. He was honorably discharged April 10, 1919, with rank of Corporal.

DE PALMA, JOSEPH—Son of Mr. and Mrs. Nicholas De Palma. Entered service March 18, 1918. Was assigned to Washington Barracks, D. C., and attached to 56th Light Engineers' Anti-Air Craft. Went overseas July, 1918. Returned Feb. 11, 1919, and honorably discharged Feb. 25, 1919.

DETAR, John—Son of Mr. and Mrs. Henry Detar. Entered service April 27, 1917. Was assigned to Fort Mc Kinley and attached to Battery E, 12th Field Artillery, 2nd Division. Went overseas Jan. 11, 1918. Returned Aug. 6, 1919, and honorably discharged Aug. 13, 1919.

DEWALT, CHARLES—Son of Mr. and Mrs. D. W. Dewalt. Entered service May, 1918. Was assigned to Fort Thomas and attached to Company A, 52nd Infantry, 6th Division. Went overseas July 5, 1918. Returned June 12, 1919, and honorably discharged July, 1919.

DEWALT, RUSSEL—Son of Mr. and Mrs. D. W. Dewalt. Entered service July 22, 1918. Was assigned to Camp Hancock and attached to Company D, Machine Gun Company. He was honorably discharged Feb. 3, 1919, with rank of Corporal.

DINKEL, FRED—Son of Mr. John Dinkel. Entered service April 5, 1918. Was assigned to Camp Lee and attached to the Machine Gun Company. Went overseas May 22, 1918. Returned June, 1919, and honorably discharged the same month.

DI PASQUALE, JACK—Son of Mr. Constatino Di Pasquale. Entered service Aug. 28, 1918. Was assigned to Camp Lee and attached to Company B, 331st Infantry, 83rd Division. Went overseas Oct. 13, 1918. Returned Jan. 26, 1919, and honorably discharged with rank of Corporal.

DI PASQUALE, JOSEPH—Son of Constantino Di Pasquale. Entered service May 3, 1917. Was assigned to Fort Ethan and attached to 77th Artillery, 4th Division. Went overseas March, 1918, was slightly gassed. Returned July, 1919, and hooorably discharged.

DIX, VURT W.—Entered service August 23, 1918. Was assigned to Camp Alexander and attached to the 304th Engineers. He was honorably discharged July 31, 1919.

DRANSART, JULES—Son of Mrs. Malvina Dransart. Entered service April 5, 1918. Was assigned to Camp Lee and attached to Company D, 313th Machine Gun Battalion. Went overseas in Summer of 1918. Was slightly gassed. Returned and honorably discharged Feb. 6, 1919.

DRINKO, EMERY—Son of Mike and Bertha Drinko. Enlisted July 26th, 1917. Was sent to Camp Hancock, Ga. Attached to Infantry Department. Sailed May 3, 1918. Was honorably discharged May 23, 1919. With A. E. F.

DRINKO, JOSEPH—Son of Mike and Bertha Drinko. Enlisted May 26, 1918. Was sent to Camp Greenleaf, Ga. Attached to Field Art. 26th Division. First-class Private. Sailed July 24, 1918. Was honorably dissharged April 26, 1919.

DRINKO, JOHN—Son of Mr. Mike and Bertha Drinko. Enlisted April, 1917. Sent to Camp Gettysburg. Attached to Infantry, 5th Division. Sailed May 4, 1918. Returned July 7, 1919. Engaged in the battles of Meuse-Argonne and St. Mihiel. Was honorably discharged July 7, 1919. Was made Corporal.

DRINKO, STEVAN—Son of Mike and Bertha Drinko. Enlisted Sept. 18, 1917. Was attached to Eng. Department Company 104. Sailed March 29, 1918. Was honorably discharged April 24, 1919. Transportation date of discharge.

DUCKWORTH, HARRY—Son of Mr. and Mrs. Z. R. Duckworth. Entered service August, 1918. Was assigned to Pittsburgh, Pa., and honorably discabrged ten days later.

DUEZ, EDWARD—Son of Mr. and Mrs. Duez. Entered service April 23, 1917. Was assigned to Fort Bliss and attached to Troop 15th, Military Police. Was honorably discharged March 17, 1919.

DUNN, RAYMOND—Son of James Dunn. Enlisted Aug. 8, 1917. Attached to Corp Headquarters Company, 4th Division. Sailed May 3, 1918. Aisne, Marne, St. Mihiel, Meuse-Argonne offensive. Army of occupation in Germany. Was honorably discharged Aug. 7, 1919.

DUNN, THOMAS—Son of Mr. James T. Dunn. Sent to Camp Dix. First-class private. Went overseas. No active service.

ELLIOTT, MICHAEL—Son of Mr. and Mrs. Elliott. Entered service May 27, 1918. Was assigned to Camp Greenleaf and attached to the Medical Corps of Mobile Hospital. Went overseas August 23, 1918. Returned May 23, 1919, and honorably discharged Jan. 1919.

ELY, CHARLES—Son of Mr. and Mrs. Ely Entered service May 19, 1917. Was assigned to Allentown and attached to the Medical Corps of Base Hospital No. 27. Went overseas Sept. 27, 1917. Was wounded, returned April 7, 1919, and honorably discharged April 10, 1919.

ELY, GERALD—Son of Mr. and Mrs. John Ely. Entered service Aug 16, 1917. Was assigned to Allentown and attached to the Medical Department of Base Hospital 27. Went overseas Sept. 27, 1919. Returned March 24, 1919, and honorably discharged April 1, 1919.

ENGSTROM, ALBERT—Son of Mr. and Mrs. Martin Engstrom. Entered service Feb. 11, 1918. Was assigned to Camp Lee and attached to Company C, 305th Signal Corps, 80th Division. Went overseas May 28, 1918. Returned April 12, 1919, and honorably discharged May 10, 1919.

EREDITARIO, ANZELMA—Son of Mr. and Mrs. Angollino Ereditario, entered service Sept. 1, 1917. Was assigned to Camp Lee and attached to Company E, 30th Infantry, 3rd Division. Went overseas April 1, 1918. was wounded, returned March 19, 1919, and honorably discharged April 8, 1919.

EVANGELIST, TONY—Son of Mr. and Mrs. Dominick Evangelist. Entered service Aug. 29, 1918. Was assigned to Camp Lee and attached to Company B, 153rd Regiment, D. B. R. D. Went overseas Sept. 1918. Returned and honorably discharged April 3, 1919.

EVANGELIST, JOSEPH—Son of Mr. and Mrs. Dominick Evangelist. Entered service Sept. 3, 1918. Was assigned to Camp Forrest and attached to the 20th Engineers, 1st Battalion. He was honorably discharged Dec. 26, 1918.

FAIRCHILD, CHARLES R.—Son of Sarah Fairchild. Enlisted August 6, 1918. Was sent to Paris Island. Attached to Comaopy 89, First Regiment. Assigned to U. S. S. Hancock. Sailed Nov. 3, 1918. Returned June 26, 1919. Was honorably discharged July 16, 1919.

FAROUX, TONY G.—Son of Leon and Julia Faroux. Enlisted July 3, 1917. Sent to Gettysburg. Attached to Company F, 4th Infantry, Machine Gun. Sailed April, 1918. In Battle of the Marne, Montfaucon and Chateau Thierry. Was wounded and in hospital three months. Returned April 20, 1919. Honorably discharged April 24, 1919.

FIELD, HARRY, JR.—Son of Harry Field, Sr. Enlisted April 10, 1917. Assigned to C. A. C.

FENNEL, HUGHEY A.—Son of Mr. Harry and Mrs. Anna Fennel. Enlisted Sept. 21, 1917. Attached to Company M, 176th Infantry. Was made Corporal. Sailed February 27, 1918. Returned April 26, 1919. Was honorably discharged May 3, 1919. Engaged in the battles of Champagne, Marne defensive, St. Mihiel offensive.

FILKOSKY, SAM—Son of Mr. and Mrs. John Filosky. Entered into United States Service in 1918. Assigned to General Hospital Corps, Fort Ontario, N. Y. Honorably discharged Jan. 1919.

FISHER, CLARENCE C.—Son of Mrs. Katherin Myers. Entered the service in May 1918. Was sent to Greenby, Ga. Attached to Medical Corps, Hospital No. 5, Oswego, N. Y. Honorably discharged Aug. 28, 1919.

FISHER, HARRY—Son of Mrs. Katherine Myers. Enlisted in 1916. Was sent to El Paso, Texas, and Green, N. C. Attached to Battery A, 3rd Field Artillery. Sailed May, 1918. Returned August, 1919. In battle of the Meuse, Argonne, Chateau Thierry, and other battles. Reenlisted in Germany for one year.

FONTINA, CHARLES—Son of Mr. and Mrs. Vinduco Fontina. Entered the service April 5, 1918, in the 305th Engineers. Assigned to Camp Lee. Sailed July 1, 1918. Returned Dec. 20, 1918. Honorably discharged Dec. 30, 1918.

FORD, FRANCIS—Son of James C. Ford. Entered service Oct. 1, 1918. Attached to Medical Reserve. Was sent to Bellevue Medical College. Still in service.

FOREMAN, FRANK—Son of Anthony and Rose Foreman. Entered service May 27, 1918. Was sent to Camps Greenleaf and Merritt. Attached to 22nd Field Hospital, 7th Division. Sailed Aug. 1918. Returned July, 1919. Honorably discharged July, 1919.

FORGNEIR, VICTOR—Son of Cisirine Forgneir. Entered the service Dec. 1918. Sent to Greenleaf, N. C. Attached to Infantry. Sailed Jan. 1, 1919. Returned April 1, 1919. Honorably discharged May 1919.

FULMER, HOWARD F.—Son of Harry and Mary Fulmer. Enlisted June 23rd. Attached to Company F. Regiment 1st F. A. Sailed ——. Was honorably discharged July 1st, 1916. Disability. Service at Mexican Border.

GADEN, GEORGE—Son of Mr. Charles and Mrs. Mary Gaden. Enlisted Feb. 27, 1915. Was an expert gunner. Sailed May 14, 1915. Was wounded by shrapnel and one injury. Returned Dec. 22, 1918. Was honorably discharged Jan. 17, 1919. Engaged in the battles of Arras, Somme and Malines. Saw service in Belgium.

GARDNER, HARRY WILLIAM—Son of Mrs. Francis J. Gardner. Entered service Sept. 1918. Sent to Camp Greenleaf, Ga. Assigned to General Hospital No. 3, Medical Corps. Honorably discharged Aug. 21, 1919.

GARLAND FRANCIS G.—Son of H. B. and Isabelle Garland. Enlisted April 27, 1917. Sent to Fort Strong and Fort Adams. Attached to Battery B, Regiment 51. Sailed Aug. 14, 1917. Returned Feb. 3, 1919. Battery received citation. Battle of St. Mihiel. Honorably discharged Feb. 14, 1919.

GAULT, WILLIAM T.—Son of Lizzie Gault. Enlisted July 12, 1917. Sent to Camps Dix, Hancock and Merritt. Attached to 110th Infantry. Sailed May 2, 1918. Wounded in action. Returned Jan. 1919. Honorably discharged Feb. 3, 1919.

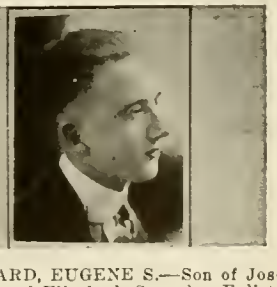

GERARD, EUGENE S.—Son of Joseph A. and Elizabeth Gerard. Enlisted Aug. 15, 1918. Sent to Camps Jackson and Dix. Assigned to Motor Mechanic Corps, bugler, Field Artillery, 153 Depot Brigade. Honorably discharged Jan. 11, 1919.

GERMON, JESSE J.—Son of Franklin Germon. Enlisted April 5, 1918. Sent to Newport, R. I., attached to Navy. Sailed July, 1918. Returned Dec. 30, 1918. Honorably discharged Jan. 25, 1919.

GERMON, VICTOR D.—Son of Franklin Germon. Enlisted June, 1918. Sent to Camps Sherman, Merritt, Logan. Attached to 79th Artillery. Sailed July 1918. Returned March 1919. Honorably discharged July, 1919.

GERMON, WESTLEY M.—Son of Franklin M. Germon. Enlisted Dec. 8, 1917. Sent to Kelly Field. Attached to 151st Aerial Squadron Sailed July 1918. Returned March 1919. Honorably discharged March 1919.

GESS, JESSIE BOYD—Son of Mr. and Mrs. W. M. Gess. Enlisted in 1918. Sent to Camos Lee and Merritt. Attached to 76 Camp Hospital Medical Corps. Sailed Sept. 4, 1918. Returned July 5, 1919. Honorably discharged July 1919.

GEYER, EARL E.—Son of Mr. and Mrs. W. Geyer. Enlisted July 22, 1918. Sent to Camp Lee. Attached to Machine Gun Battery, 105th Regiment, 27th Division. Sailed Sept. 5, 1918. Returned March 8, 1919. Honorably discharged April 6, 1919.

GHRIST, ALBERT S.—Son of Albert and Emirna Ghrist. Enlisted July 1, 1917. Sent to Camp Robinson, Wis. Attached to 17th Field Artillery. Sailed December 14, 1917. Returned Aug. 22, 1919. Battles of Chateau Thierry, Soissons, St. Mihiel, Champagne. Honorably discharged Aug. 22, 1919.

GILL, WILLIAM V.—Son of John F. Gill. Enlisted May, 1917. Sent to Camps Hancock, Merritt. Attached to 110th Infantry, Company I, 38th Division. Sailed May 2, 1918. Killed in action July 29, 1918.

GILCREST, CLAUDE D.—Son of Mr. and Mrs. Harry T. Gilcrest. Enlisted in 1909, Naval Reserve. Sent to Colombus Barracks. Assigned to U. S. S. Finland, as Pharmacist. Sailed in Spring of 1918. Still in service.

GILCREST, NYE H.—Son of Mrs. Harry T. Gilcrest. Enlisted Sept. 3, 1918. Sent to Camp Forrest. Assigned to 4 Pros. Ret. Co. Honorably discharged December 26, 1919.

GILCREST, VERE—Son of Mr. and Mrs. Harry Gilcrest. Enlisted July 22, 1918. Sent to Camp Lee. Assigned to Depot Brigade, Company 35. Sailed in Fall of 1918. Returned Summer of 1919. Honorably discharged April 5, 1919.

GIRON, GEORGE E.—Son of Michel Giron. Enlisted Sept. 4, 1918. Sent to Camp Forrest. Attached to Engineers. Honorably discharged Dec. 21, 1919.

GIRON, VALENTINE—Son of Michel Giron. Enlisted July 22, 1918. Sent to Camp Lee. Attached to 28th Division, Machine Gun Company. Sailed Sept. 4, 1918. Returned April 1919. Honorably discharged April 1919.

GISSNER, ALBERT—Son of Philip Cerina Gissner. Enlisted April 23, 1917. Sent to Fort Bliss. Attached to Troop K, 8th Cavalry. Honorably discharged Feb. 27, 1919.

GISSNER, TONY—Son of Phillip and Cesisa Gissner. Enlisted Dec. 15, 1915. Sent to U. S. S. Columbia and U. S. S. Crisie. Honorably discharged Aug. 19, 1919.

GOETTLER, NORBERT CARL—Son of Mr. and Mrs. Anton Goettler. Enlisted December 11, 1917. Sent to Columbus, Ohio, and Camps Greene and Merritt. Sailed May 22, 1918. Returned July 31, 1919. Battles of Aisne, Marne, Vesle, Toul, St. Mihiel, Meuse-Argonne. Honorably discharged August 5, 1919.

GONGAWARE, HOWARD DAVID—Son of Mr. and Mrs. Jerry Gongaware. Enlisted July 6, 1917. Sent to League Island. Attached to Machine Gun Company, Battery 2, 8th Brigade, 3rd. Honorably discharged March 11, 1919.

GONGAWARE, NOBLE—Son of Mr. and Mrs. Jerry Gongaware. Enlisted July 21, 1918. Sent to Camp Lee. Attached to Company K, Battery 18. Honorably discharged Dec. 15, 1918.

GOUNDER, JOHN H.—Son of Harry and Anna Gounder. Enlisted May 12, 1917. Sent to Fort Bliss. Attached to Troop J, 8th Cavalry. Honorably discharged April 14, 1919.

GRANT, ALBERT E.—Son of Mrs. Katherine Grant. Enlisted Jan. 7, 1918. Sent to Ft. Thomas. Attached to 48th Regiment, Coast Artillery. Sailed Nov. 2, 1918. Returned Spring of 1919. Honorably discharged March 17, 1919. Re-enlisted May 18, 1919.

GREENAWALT, HARRY.—Son of John E. and Luella Greenawalt. Enlisted Nov. 8, 1913. Sent to Fort Logan. Attached to Company G, 12th Regiment, Infantry. Sailed Fall of 1918. Returned July 5, 1919. Still in service.

GREENAWALT, HARRY M.—Son of Mr. and Mrs. Henry Greenawalt. Enlisted Jan. 1918. Sent to University nf Pittsburgh. Attached to Ordnance Department. Honorably discharged Feb. 1918.

GREEN, SYLVESTER F.—Son of Fred and Mary Green. Enlisted Sept. 5, 1918. Sent to Camp Greenleaf. Attached to Medical Corps. Honorably discharged December 18, 1918.

GULIANO, LOUIS—Enlisted 1917. Sent to Camp Lee. Attached to Battery B, 16th U. S. A. Sailed in 1917. Returned 1919.

GUY, HOWARD H.—Son of Mr. Elmer Guy. Enlisted July 22, 1918. Was sent to Camp Lee. Attached to 316th Infantry, 79th Division. Sailed Sept. 6, 1918. Was honorably discharged June 7, 1919.

GUY, HOWARD W.—Son of Mr. and Mrs. Joseph H. Guy. Enlisted Oct. 6, 1917. Sent to Camp Lee. Attached to Headquarter's Company. 11th Regiment, 5th Division, Infantry. Sailed March, 1918. Returned May, 1919. Honorably discharged May 26, 1919.

GUY, RALPH S.—Son of Mr. Elmer E. Guy. Enlisted July 22, 1918. Sent to Camp Lee. Attached to 316th Infantry. Sailed Sept. 6, 1918. Returned May 30, 1919. Was honorably discharged June 7, 1919.

GUY, SAMUEL J.—Son of Richard and Naomi Guy. Enlisted April 26, 1917. Was sent to Greenleaf and Mills. Attached to Field Supply Medical Department, 1st Army over. Private, first-class. Sailed June 7, 1917. Was honorably discharged Aug. 16, 1919. Chateau Thierry, Argonne Forest.

HACKEY, CARL FRANK—Son of Mr. and Mrs. Jos. Hackey. Entered the service in Sept. 1918. Was sent to Camp Forest and sailed for overseas Dec. 20, 1918. Returned to U. S. and was honorably discharged from the service in August 1919.

HALL, JOSEPH H.—Son of Lee Hall. Entered the service in Aug. 1918. Was sent to Camp Joseph and sailed for overseas in Fall of 1918. Returned to United States and was honorably discharged in Sept. 1919.

HANNOVILLE, MAX.—Entered the service in Nov. 1917. Was sent to Camp Wadsworth and served in Quartermaster's Corp. Went overseas Sept. 1918.

HARDY, HARRY W.—Son of Mr. and Mrs. J. W. Hardy. Entered the service in May 1917, with Company B. Regiment 19, 5th Division. Was sent to Columbus Barracks and sailed May 1918. Returned to United States and was honorably discharged in July 1919.

HARROLD, FRANKLIN—Son of Mr. and Mrs. Harrold. Entered the service in Feb. 1918. Was sent to Camp Lee and was honorably discharged in March 1919.

HARTMAN, FRANK H.—Son of Mr. and Mrs. C. S. Hartman. Entered the service in Feb. 1918. Was sent to Camp Merritt and was honorably discharged from the service in Aug. 1919.

HASSINGER, RAYMOND A.—Son of Mr. and Mrs. Rev. J. F. Hassinger. Entered the service in April 1918, with Company D, 80th Division. Was sent to Camp Lee and sailed for overseas in May 1918. Saw action in battle of St. Mihiel, Verdun and Argonne Forest. Returned to United States and was honorably discharged in June 1919.

HASSINGER, FRANK P.—Son of Mr. and Mrs. Rev. J. F. Hassinger. Entered the service in April 1918, with the 80th Division. Was sent to Camp Lee and sailed in May 1918. Saw action in Argonne Forest and St. Mihiel. Returned to United States and was honorably discharged in June 1919.

HELMAN, MEADE C.—Son of Mr. Francis Helman. Enlisted May 27, 1918. Sent to Greenleaf, Allentown. Sailed Sept. 27, 1918. Was honorably discharged May 8, 1918.

HENDERSON, OTTIS LEO—Son of Mr. and Mrs. J. T. Henderson. Entered the service in May 1918, and was sent to Camp Greenleaf. Sailed for overseas in August 1918. Returned to United States and was honorably discharged in May 1919.

HERMAN, LOUIS.—Son of Mr. and Mrs. John Herman. Entered the service in April 1918, with Company A, 3rd Engineer Training Regiment. Was sent to Camp Lee and was honorably discharged from the service in April 1919.

HERMAN, JOHN—Son of Mr. and Mrs. John Herman. Entered the service in 1918, with Company G, 319th Infantry, 80th Division. Was sent to Camp Lee and sailed for overseas in May 1918. Returned to United States and was honorably discharged in June 1919.

HERMAN, FRED—Son of Mr. and Mrs. John Herman. Entered the service in July 1918. Was sent to Camp Lee and was honorably discharged in Aug. 1918, on account of ear trouble.

HIGGINS, WILLIAM HENRY—Son of Mr. and Mrs. John Higgins. Entered the service in Jan. 1914, with Company F, 32nd Artillery. Was sent to San Diego, Cal., and then to Hawaian Islands, where he still is.

HINES, MICHAEL H.—Son of John Hines. Entered the service in Sept. 1918, and was sent to Camp Greenleaf. Sailed Oct. 6, 1918. Returned to United States in July and was honorably discharged from the service the same month.

HINES, JOHN E.—Son of John Hines. Entered the service in April 1917, with Company F. Was sent to Camp Wadsworth and sailed for overseas in July 1918. Returned to United States and was honorably discharged in May 1919.

HOLBY, DANIEL E.—Son of Mr. and Mrs. D. J. Holby. Entered the service in Sept. 1918. Was sent to Camp Forrest and was honorably discharged in Dec. 1918.

HOOD, PAUL O.—Son of Mr. and Mrs. John L. Hood. Entered the service in Dec. 1917. Sailed for overseas in June 1918. Returned to United States in July and was honorably discharged the same month.

HOAK, WM. P.—Son of Mr. and Mrs. Wm. Hoak. Entered the service in the Spring of 1918. Was honorably discharged in Dec. 1918.

HORDIS, ROBERT V.—Son of Mrs. Mary Hordis. Entered the service in July 1917, with Company I, 110th Infantry, 28th Division. Was sent to Camp Hancock and sailed for overseas in May 1918. Returned to United States and was honorably discharged from the service in May 1918.

HOUSLER, ELMER E.—Son of Mr. and Mrs. Lewis Housler. Entered the service in May 1918. Was sent to Camp Greenleaf and sailed for overseas in Sept. 1918. Returned to United States and was honorably discharged in April 1919.

HUETHER, CHARLES W.—Son of Mr. and Mrs. Geo. Huether. Entered the service in Feb. 1918, with Company B, 313th Regiment. Was sent to Camp Lee and sailed for overseas in May 1918. Saw action in battle of St. Mihiel and Argonne forest. Returned to United States and was honorably discharged in July 1919.

HUETHER, GEORGE M.—Son of Mr. and Mrs. Geo. Huether. Entered the service in Sept. 1917, with Company G, 326th Infantry, 82nd Division. Was sent to Camp Lee and sailed for overseas in April 1918. Saw action in Battle of St. Mihiel and Argonne forest. Returned to United States and was honorably discharged in June 1919.

HUGUS, RICHARD T., JR.—Son of Mr. and Mrs. R. T. Hugus, Sr. Entered the service in May 1918, with Base Hospital, No. 55 Medical Corps. Was sent to Camp Greenleaf and sailed for overseas in August 1918. Returned to United States in June 1919, and was honorably discharged from the service in July 1919.

HUGUS, Z. Z.—Son of Mr. and Mrs. R. T. Hugus. Entered the service in Dec. 1917. Was sent to Kelly Field and was honorably discharged in Dec. 1918.

INGRAHAM, GEORGE—Son of Mr. and Mrs. Merrell Ingraham. Entered service Dec. 12, 1917. Was assigned to Columbus Barracks, and attached to the Quartermaster's Department. Went overseas May 1918. Returned July 1919, and honorably discharged the same month.

IRELAND, ROBERT.—Son of Mr. and Mrs. Ireland. Entered service April 29, 1918. Was assigned to Camp Lee and attached to Company D, 112th Engineers, 37th Division Went overseas June 23, 1918. Returned April 1, 1919, and honorably discharged April 12, 1919.

IRWIN, CLYDE—Son of Mr. and Mrs. John Irwin. Entered service Feb. 1918. Was assigned to Camp Stewart and attached to the 36th Regiment of Coast Artillery. He was honorably discharged Dec. 7, 1918.

JAE, JOHN—Son of Mrs. Anna Jae. Entered service May 27, 1918. Was assigned to Fort Oglethorpe and attached to Base Hospital No. 20. Went overseas August 23, 1918. Returned April 28, 1919, and honorably discharged May 7, 1919.

JOHNSON, ARTHUR—Son of Mrs. Richard Johnson. Entered service Sept. 3, 1918. Was assigned to Camp Lee and attached to Company D, 6th Development Battalion, 158th Depot Brigade. He was honorably discharged Dec. 6, 1918.

JOHNSON, RICHARD—Son of Mrs. Richard Johnson. Entered service April 2, 1919. Was assigned to Fort Thomas, and attached to Battery A, 55th Artillery. Went overseas Sept. 1918. Returned Feb. 1919, and honorably discharged Feb. 15, 1919.

JONES, PAUL—Son of Mrs. Agnes Jones. Entered service June 1918. Was assigned to Camp Forrest and attached to Company L, 51st Artillery. He was honorably discharged Feb. 2, 1919.

JOYCE, MIKE—Son of Christy Joyce. Entered service June 1910. Was assigned to Fort Athen and attached to the Aviation. Went overseas March 1918. Returned March 1919. He holds rank of Corporal, and is still in the service.

JOYCE, THOMAS—Son of Mr. and Mrs. Christy Joyce. Entered service. Was assigned to Camp Greenleaf and attached to the Army. He was honorably discharged Jan. 18, 1919, holding the rank of Sergeant.

KELL, JOHN—Son of Mr. and Mrs John Kell. Entered service Feb. 1918. Was assigned to Camp Greene, and attached to Company I, 59th Infantry. He went overseas June 1918, and was killed in action.

KEALEY, FRANK.—Son of Mr. and Mrs. John Kealey. Entered service May 1917. Was assigned to Oak mont, and attached to Company C, 15th Engineers. Went overseas July 1917. Returned May 1919, and honorably discharged May 1919.

KELLY, ALBERT—Son of Mr. and Mrs. Adam Kelly. Entered service 1917. Was assigned to Camp Meade and attached to Company I, 320th Infantry, 80th Division. Went overseas May 18, 1918. Was wounded, returned Dec. 15, 1918, and honorably discharged with rank of Sergeant.

KEPPLE, JOHN B.—Son of Mr. and Mrs. John Kepple. Entered service April 6, 1917. Was assigned to Camp Sheridan and attached to Battery B, 134th Field Artillery, 37th Division. Went overseas June 23, 1918. Cited for bravery. Returned March 30, 1919, and honorably discharged with rank of Corporal.

KIPPLE, KENNETH—Son of Mr and Mrs. John Kepple. Enlisted Oct. 1918. Was assigned to State College, and attached to the S. A. T. C He was honorably discharged Dec. 1918, with rank of Corporal.

KINSEY, JOHN—Son of Mr. and Mrs. Joseph Kinsey. Entered service Oct. 15, 1918. Was assigned to Camp Pitt and attached to the S. A. T. C. Motor Transport Corps. He was honorably discharged Dec. 10, 1918, with rank of Sergeant.

KICHTNER, WILLIAM—Son of Mr. and Mrs. William Kichtner. Entered service Aug. 1, 1918. Was assigned to Camp Forrest and attached to Company B, 128th Engineers. Went overseas Sept. 30, 1918. Returned July 12, 1919, and honorably discharged July 18, 1919.

KIDD, JOHN—Son of Mr. and Mrs. Kidd. Entered service July 22, 1918. Was assigned to Camp Lee and attached to Company B, 106th Machine Gun Battalion. Went overseas Sept. 7, 1918. Returned March 18, 1919, and honorably discharged April 3, 1919

KIDD, JOSEPH—Son of Mr. and Mrs. John Kidd. Entered service July 22, 1918. Was assigned to Camp Lee and attached to 144th Machine Gun Battalion. Went overseas Sept. 7, 1918. Returned April 17, 1919, and honorably discharged April 28, 1919.

KLINGENSMITH, ALBERT H.—Son of Mr. David M Primilla. Enlisted Oct. 1, 1918. Sent to S. A. T. C. Pittsburgh, Pa. Was honorably discharged Dec. 12, 1918.

KLINGENSMITH, JOHN—Son of Mr. and Mrs. Daniel Klingensmith. Entered service Feb. 11, 1918. Was assigned to Camp Lee, and attached to Company H, 320th Infantry, 80th Division. Went overseas May 18, 1918. Wounded by shrapnel. Returned May 30, 1919, and honorably dischargeed June 1919.

KNAPPENBERGER, MOSES THOS—Son of Mr. and Mrs. G. W. Knappenberger. Enlisted 1917. Was assigned to Oglethorpe and attached to the Medical Corps. Went overseas Jan. 1918. Returned June 1919, and honorably discharged with rank of Lieutenant.

KNAPPENBERGER, CHESTER—Son of Mr. and Mrs. George Knappenherger. Entered service Dec. 1917, Fort Levenworth, and attached to the Medical Corps. He was honorably discharged July 1919.

KOONTZ, HARRY—Son of Mr. and Mrs. George Kuntz. Enlisted 1917. Was assigned to Fort Riley and attached to 78th Field Artillery, 80th Division. Went overseas July 1918. Returned March 1919, and honorably discharged March 1919.

KORNBAUER, GEORGE—Son of Mr. and Mrs. Kornbauer. Entered service July 1918. Was assigned to Camp Forest and attached to Company F, 211th Engineers. He was honorably discharged Jan. 17, 1919, with rank of Corporal.

KRATOCHVIL, JOHN—Son of Mr. and Mrs. Gustave Kratachvil. Entered service Aug. 8, 1918. Was assigned to Camp Wadsworth and attached to Company A, 56th Infantry. Went overseas Sept. 4, 1918. Returned June 25, 1919, and honorably discharged June 30, 1919.

KRATOCHVIL, WILLIAM—Son of Mr. and Mrs. Gustave Kratochvil. Entered service April 26, 1917. Was assigned to Fort Strong and attached to Battery 55, Heavy Artillery. Went overseas in Summer of 1918. Was wounded. Returned in Summer 1919, and honorably discharged Sept. 3, 1919.

KRIEGER, AUGUST—Son of Mr. and Mrs. Andy Krieger. Enlisted Oct. 12, 1918. Was assigned to Camp Forrest and attached to the Infantry. He was honorably discharged Dec. 19, 1919.

KUBEN, GUS—Son of Mrs. Anna Kuben. Entered service May 3, 1918. Was assigned to Camp Lee and attached to Company M, 52nd Infantry Went overseas in Summer of 1918. Returned in Summer of 1919, and honorably discharged June 27, 1919.

KUNTZ, CHARLES—Son of Mr. and Mrs. Joseph Kuntz. Entered service Feb. 5, 1918. Was assigned to Camp Sevier and attached to the 225th Aero Squadron. Went overseas July 13, 1918. Returned Dec. 7, 1918, and honorably discharged Dec. 18, 1918.

LAIDIGI, GLEN—Son of Mr. and Mrs. David Laidigi. Entered service May 29, 1918. Assigned to Camp Lee, attached to Company 22nd, 6th Infantry. He ranked first Sergeant and was honorably discharged Jan. 1919.

LAMBERG, CARL WILLIAM—Son of Mr. and Mrs. John Lamberg. Entered service Sept. 5, 1918. Assigned to Camp Greenleaf, attached to Ambulance Company No. 159. Went overseas Oct. 1918. Returned June 20, 1919, and was honorably discharged June 27, 1919.

—LAMBERG, JOHN AUGUST—Son of Mr. and Mrs. John Lamberg. Entered service Sept. 23, 1917. Assigned to Camp Lee, attached to Company C, 321st Machine Gun 82nd Division. He ranked as Corporal. Went overseas May 1918. Was wounded by shrapnel in left wrist. Returned May 19, 1919, and was honorably discharged May 29, 1919.

LAMPE, ARTHUR G.—Son of Mr. and Mrs. Chris. Lampe. Entered service June 6, 1918. Assigned to Camp Gordon, attached to Company 6, 157th Depot Brigade, and was honorably discharged Nov. 23, 1918.

LAMPE, JOHN O.—Son of Mr. and Mrs. Chris Lampe. Entered service Feb. 26, 1918. Assigned to Camp Lee, attached to Company 1, Special Duty Training Battalion, and was honorably discharged April 4, 1919.

LANDIS, GOE G.—Son of Mr. and Mrs. Sam Landis. Entered service April 1918. Assigned to Camp Greenleaf, attached to Company K, 51st Infantry. Went overseas June 23, 1918. Returned July 1919, and was hooorably discharged July 1919.

LANDIS, WILLIAM F.—Son of Mr. and Mrs. Sam Landis. Entered service Aug. 27, 1918. Assigned to Camp Lee, attached to Company 8th A. L. C. Went overseas Oct. 7, 1918. Returned July 5, 1919, and was honorably discharged July 15, 1919.

LARIMER, FRANK E.—Son of Mr. W. E. and Mrs. Edith Larimer. Enlisted Oct. 17, 1918. Sent to Camp Gettysburg and New Jersey. Was First-class Private and attached to Tank Corps. Was honorably discharged Dec. 8, 1918.

LAVELLI, WILLIAM—Son of Mr. Patrick Lavelli. Entered service April 26, 1917. Assigoed to Camp Mills. Went overseas June 14, 1917.) Returned Aug. 3, 1919, and honorably discharged Aug. 13, 1919.

LAWTHER, THOMAS R.—Son of Mr. and Mrs. Alex. W. Lawther. Entered service July 20, 1918. Assigned to Columbus Barracks, attached to 57th Artillery C and C. Went overseas Sept. 24, 1918. Returned Jan. 14, 1919. Was honorably discharged Jan. 22, 1919.

LAYTON, EDWARD—Son of Mrs. Mary A. Layton. Entered service June 28, 1917. Assigned to Columbus Barracks, attached to Battery C, 17th Field Artillery. Went overseas Dec. 14, 1917. Returned May 1, 1919, and was honorably discharged May 1919.

LAYTON, ARTHUR T.—Son of Mrs. Mary A. Layton. Entered service April 2, 1917. Assigned to Fort Monroe. Attached to 37th Heavy Artillery, Headquarters Company. He ranked as Sergeant, and was honorably discharged.

LEES, JAMES ALBERT—Son of Mr. and Mrs. John W. Lees. Entered service June 6th, 1917. Assigned to Columbus Barracks, attached to 15th Ambulance Company. Went overseas June 11, 1918. Returned May 5, 1919, and honorably discharged June 1, 1919.

LENNON, LARANCE J.—Son of Mr. and Mrs. Patrick. Entered service Feb. 11, 1918. Assigned to Camp Lee, attached to 313th Infantry, Company D. Went overseas May 27, 1918. Returned June 9, 1919, and was honorably discharged June 14, 1919.

LEONARD, HARRY WAKEFIELD—Son of Mr. and Mrs. H. D. Leonard. Entered service Aug. 29, 1918. Assigned to Camp Lee, attached to 5th Wisconsin Infantry Band. Went overseas Oct. 13, 1918. Returned June 22, 1919, and was honorably discharged June 1919.

LESTER, HARRY—Son of Anna Lester. Enlisted June 25, 1917. Was sent to Camp Robinson. Attached to Infantry Department. Sailed —— Was honorably discharged Dec. 1918.

LINK, ANDREW CHAS.—Son of Louise M. Link. Enlisted May 1, 1917. Was sent to Sonoma, Cancellation, R. S., New Hampshire, and Philadelphia. Sailed 15 months; Training Station 11 months. Was honorably discharged Aug. 2, 1919.

LIPINSKI, FRANK—Son of Mr. Mike Lipsinski. Entered service April 6, 1917. Assigned to Camp Pike, attached to Company G, 43rd Regiment, and is still in service.

LEWIS, MORRISON F.—Son of Mr. Elias A. Lewis. Entered service Oct. 17, 1914. Assigned to Camp Hancock, attached to 107th Artillery, 28th Division. He ranked as Corporal. Went overseas May 18, 1918. Returned May 10, 1919, and was honorably discharged May 21, 1919.

LIPINSKI, ANTHONY—Son of Mr. Mike Lipinski. Entered service April 19, 1917. Attached to Battalion C, 57th Regiment. Was honorably discharged Jan. 22, 1919

LOCKARD, RALPH—Son of Mr. and Mrs. Andrew Lockard. Entered service Sept. 11, 1918. Was assigned to Camp Lee and attached to the Headquarters Company, 80th Division. Went overseas May 26, 1918. Gassed, returned May 28, 1919, and honorably discharged June 10, 1919.

LOEBACH, HERMAN—Son of Mr. and Mrs. John Loebach. Entered service Sept. 3, 1918. Was assigned to Camp Forrest and attached to the 26th Engineers Company. He was honorably discharged June 23, 1919.

LOUGHNER, THOMAS—Son of Mr. Harvey Loughner. Entered service May 27, 1918. Was assigned to Fort Oglethorpe and attached to Base Hospital No. 20. Went overseas Aug. 23, 1918. Returned April 28, 1919, and honorably discharged May 7, 1919.

LUMBERT, MIKE—Brother of Mrs. Anna Robert. Entered service Nov. 25, 1917. Was assigned to Camp Slocum. Was attached to Company E, 4th Infantry. Went overseas Feb. 1918, and was killed in action Sept. 16, 1918.

LUNN, ARTHUR—Son of Mr. and Mrs. Joseph Lunn. Entered service April 5, 1918. Was assigned to Camp Lee and attached to Company D, 313th Infantry, 80th Division. Went overseas May 26, 1918. Gassed. Returned June 7, 1919, and honorably discharged June 12, 1919.

LUSTIG, LLOYD—Son of Mr. and Mrs. Lustig. Entered service July 22, 1918. Was assigned to Camp Lee and attached to Company C, 115th Machine Gun Battalion, 30th Division. Went overseas Sept. 5, 1918. Returned and honorably discharged April 5, 1919.

LUTE, BLAIR—Son of Mr. and Mrs. Lute. Entered service May 27, 1918. Was assigned to Camp Greenleaf and attached to the Ambulance Corps. Went overseas Aug. 28, 1918. Returned July 9, 1918, and honorably discharged July 15, 1919.

LUTE, CHARLES—Son of Mr. and Mrs. Jacob Lute. Entered service Oct. 6, 1917. Was assigned to Camp Lee and attached to 166th Infantry, 42nd Division. Went overseas Feb. 26, 1918. Returned April 25, 1919, and honorably discharged May 13, 1919.

LUTE, Lloyd—Son of Mr. and Mrs. Jacob Lute. Entered service Oct. 6, 1917. Was assigned to Camp Lee and attached to Company M, 166th Infantry. Went overseas Feb. 26, 1918. Was wounded in foot. Returned Jan. 3, 1919, and honorably discharged April 7, 1919.

LUTZ, JOHN—Son of Mr. and Mrs. John Lutz. Entered service Oct. 1918. Was assigned to Pitt University, and attached to the Training School. He was honorably discharged Dec. 1918.

LUTZ, MICHAEL—Son of Mrs. Caroline Lutz. Entered service Oct. 6, 1917. Was assigned to Camp Lee and attached to Battery A, 315th Field Artillery. Went overseas May 26, 1918. Returned May 28, 1919, and honorably discharged June 10, 1919.

McCAULY, HARRY—Son of Mr. and Mrs. John McCauly. Entered service May 27, 1918. Was assigned to Columbus Barracks and attached to Company 37, 41st Brigade. He was honorably discharged Dec. 24, 1918.

McCREADY, GILBERT MONTERIL—Son of Mrs. Sarah L. McCready. Enlisted June, 1917. Sent to Camp Sheridan. Attached to Company D, 145th Regiment. Was made Corporal. Sailed June 1918. Returned June 10, 1919. Was honorably discharged June 17, 1919.

McGRAW, DAVID—Son of Mr. Frank McGraw. Enlisted May 1917. Sent to Fort Clark. Attached to 36th Infantry. Was honorably discharged July 1919.

McGRAW, EARL—Son of Frank McGraw. Enlisted April 17, 1917 Was sent to Fort Brown, Brownsville, Texas. Attached to United States Army, 5th Division. Sailed May 27, 1918. Was honorably discharged July 3, 1919.

McCULLOUGH, EDGAR—Son of Mr. and Mrs. Thomas McCullough. Entered service June 4, 1917. Was assigned to Allentown. Went overseas Aug. 7, 1917. Was with the French in the S. S. V. 593. Returned April 1, 1919, and honorably discharged April 10, 1919.

McCULLOUGH, LESTER—Son of Mr. and Mrs. Thomas McCullough. Entereed service May 13, 1918. Was assigned to Columbus Barracks and attached to Motor Transport Corps. He was honorably discharged June 14, 1919, with rank of Sergeant.

McFARLAND, RALPH—Son of Mrs. Catherine Cooper. Entered service 1918. Was assigned to Alfred Vaile, and attached to the Field Signal Corps. Went overseas Sept. 2, 1918. Returned June 20, 1919, and honorably discharged June 27, 1919.

MADDEN, RAYMOND—Son of Mrs. Mary Madden. Entered service June 2, 1917. Was assigned to Camp Hancock and attached to Company I, 110th Infantry, 28th Division. Went overseas May 5, 1918. Returned May 12, 1919, and honorably discharged May 24, 1919.

MADDEN, WILLIAM—Son of Mrs. Mary Madden. Enlisted June 12, 1916. Was assigned to Camp Hancock and attached to Company I, 115th Infantry, 28th Division. Went overseas May 5, 1918, and was killed by a high explosion July 30, 1918.

MALOY, HARRY—Son of Mr. and Mrs. Harry Maloy. Entered service May 27, 1918. Was assigned to Camp Greenleaf and attached to the Medical Corps of Base Hospital 31. Went overseas Aug. 15, 1918. Returned June 22, 1919, and honorably discharged June 28, 1919.

MARIEWALD, WILLIAM H.—Son of Mr. and Mrs. William H. Mariewald, Claridge, Pa. Entered the service Sept. 5, 1918, and assigned to Camp Greenleaf, attached to the Medical Corps. Was honorably discharged in Oct. 1918, at Camp Greenleaf.

MARSHALL, CHARLES—Son of Mr. and Mrs. Albert Marshall. Entered service April 29, 1918. Was assigned to Camp Lee and attached to 1st Sector, 155th Brigade. He was honorably discharged May 20, 1918.

MARSHALL, EDWARD—Son of Mr. and Mrs. Alvert Marshall. Entered service. Was assigned to Columbus Barracks, and attached to Battery E, 58th Coast Artillery. Went overseas May 1917. Returned May 1918, and honorably discharged June 1919.

MARSHALL, JAMES—Son of Mr. and Mrs. Frank Marshall. Entered service Aug. 3, 1918. Was assigned to Camp Custer and attached to Company I, 803rd Infantry. Went overseas Sept. 17, 1918. Returned July 18, 1919, and honorably discharged with rank of Corporal.

MARTIN, JAMES—Son of Mr. and Mrs. Ellen Martin. Entered service March 11, 1918. Was assigned to Fort Monroe and attached to Motor Transportation School. He was honorably discharged Dec. 18, 1918.

MARTIN, JOHN—Son of Mr. and Mrs. Nick Martin. Entered service Feb. 26, 1918. Was assigoed to Camp Lee and attached to Company 8, Transportation Corps. Went overseas July 10, 1918. Returned July 16, 1919, and honorably discharged July 22, 1919.

MARTON, LAWRENCE—Son of Mr. and Mrs. Albert Morton. Entered service Jan. 9, 1918. Was assigned to Camp Stewart and attached to Company H, 4th Infantry, 3rd Division. Went overseas April 6, 1918. Was wounded, returned July 22, 1919, and honorably discharged Aug. 15, 1919.

MASCIONTONIO, ANTONIO — Son of Mr. and Mrs. Nick Masciontonio. Entered service July 22, 1917. Was assigned to Gettysburg and attached to Company E, 7th Infantry, 3rd Division. Went overseas April 6, 1918. Was wounded. Returned Aug. 22, 1919, and honorably discharged Aug. 28, 1919.

MASCIONTONIO, LUIGI—Son of Mr. and Mrs. Luigi Masciontonio. Entered service July12, 1917. Was assigned to Gettysburg and attached to Company E, 7th Infantry, 3rd Division. Went overseas April 6, 1918. Wounded, in hospital for 6½ months. Returned Feb. 26, 1919, and honorably discharged May 10, 1919.

MASON, FRANK—Son of Mr. and Mrs. Frank Mason. Entered service July 7, 1917. Was assigned to Camp Hancock and attached to Sanitary Detachment, 103rd Field Signal Battalion. Went overseas May 18, 1918. Returned May 7, 1919, and honorably discharged May 15, 1919.

MASTRIPPETTO, JOSEPH—Son of Mr. and Mrs. Nick Mastrippetto. Entered service April 29, 1918. Was assigned to Camp Lee and attached to Company M, 146th Infantry. Went overseas Jan. 16, 1918. Returned April 1, 1919, and honorably discharged April 9, 1919.

MEARS, CHARLES N.—Son of Mr. and Mrs. Charles Mears. Entered service Oct. 16, 1918. Was assigned to Carnegie Tech. and attached to the S. A. T. S. He was honorably discharged Dec. 20, 1918.

MEARS, GEORGE—Son of Mr. and Mrs. Charles Mears. Entered service April 25, 1917. Was assigned to Columbus Barracks and attached to Battery C, 12th Field Artillery. Went overseas Jan. 10, 1918, and died from wounds received in action of July 22, 1918.

MEARS, HENRY—Son of Mr. and Mrs. Charles Mears. Entered service 1917. Was assigned to Great Lakes Naval School and attached to the Navy with U. S. S. Seattle. He was honorably discharged Dec. 1918.

MEGAHAN, FAIRMAN—Son of Mr. and Mrs. Frank Megahan. Entered service Aug. 28, 1918. Was assigned to Camp Lee and attached to Company C, 331st Infantry. Went overseas Oct. 13, 1918. Returned Jan. 26, 1919, and honorably discharged Feb. 11, 1919.

MENZ, HARRY—Son of Mr. and Mrs. Ernest Menz. Entered service July 1918. Was assigned to Camp Lee and attached to the Infantry. He was honorably discharged Dec. 1918.

MEYER, ALBERT—Son of Mr. Otto Meyer. Entered service Sept. 22, 1917. Was assigned to Camp Lee and attached to Company G, 326th Infantry, 82nd Division. Went overseas May 1918, and died of wounds received in action on October 13, 1918.

MEYERS, HARRY L.—Son of Mr. and Mrs. C. L. Meyers. Entered service 1917. Was assigned to Camp Hancock, and attached to Company I. 110th Infantry, 28th Division. Went overseas May 3, 1918. Returned May 1919, and honorably discharged with the rank of Sergeant.

MEYERS, ROBERT—Son of Mr and Mrs. C. L. Meyers. Entered service 1917. Was assigned to Princeton and attached to Department of Y. M. C. A. Went overseas June 1918. Returned Jan. 1919, and honorably discharged the same month.

MEYERS, DEWEY—Son of Mr. and Mrs. Amos Meyers. Entered service April 24, 1917. Was assigned to Fort Oglethorpe and attached to the 2nd Ammunition Train. Went overseas Jan. 1918. Returned May 1919, and honorably discharged the same month with rank of Corporal.

MICHAELS, THOMAS—Son of Mr, and Mrs. Thomas Michaels. Entered service April 5, 1918. Was assigned to Camp Lee and attached to Company D, 315th Machine Gun Battalion, 80th Division. Went overseas May 17, 1918. Returned May 30, 1919, and honorably discharged June 10, 1919.

MILLER, ALVIN—Son of Mr. and Mrs. Frank Miller. Entered service Dec. 8, 1917. Was assigned to Camp Meade and attached to 324th Field Signal Battalion. He was honorably discharged Jan. 25, 1919, with the rank of Sergeant.

MILLER, DAVID—Son of Mr. and Mrs. Elmer Miller. Entered service Feb. 26, 1918. Was assigned to Camp Lee and attached to Company B, 601st Engineers. Went overseas June 30, 1918. Returned July 6, 1919, and honorably discharged July 13, 1919, with rank of Corporal.

MILLER, EDWIN—Son of Mr. William Miller. Entered service May 11, 1917. Was assigned to Fort Bliss, and attached to Company B, 15th Cavalry. He was honorably discharged March 27, 1919.

MILLER, GLENN—Son of Mr. and Mrs. Edwin Miller. Entered service March 6, 1918. Was assigned to Columbus Barracks and attached to Battery C, Coast Artillery, 48th Division. Went overseas Oct. 1918. Returned April 10, 1919, and honorably discharged the same day.

MILLER, JOHN—Son of Mr. and Mrs. Israel Miller. Entered service Sept. 22, 1917. Was assigned to Camp Lee and attached to the 155th Training Battalion, Depot Brigade. He was honorably discharged Jan. 18, 1919, with rank of Sergeant.

MILLER, ROY—Son of Mr. and Mrs. Frank Miller. Entered service May, 1917. Was assigned to Fort Niagara and attached to School of Arms and latter transferred to 32nd Machine Gun Battalion. He was honorably discharged Feb. 1919, with rank of Captain.

MILLIREN, WILLIAM — Son of Jacob Milliren. Entered service June 4, 1917. Was assigned to Columbus Barracks, and attached to Bakery Co., 529th Regiment. Went overseas Aug. same month.1918. Returned Aug. 1919, and honorably discharged the same month.

MITCHELL, ALFRED—Son of Mr. and Mrs. John Mitchell. Entered service Sept. 31, 1917. Was assigned to Camp Custer and attached to Supply Company, 29th Field Artillery Went overseas July 1918. Returned April 29, 1919, and was honorably discharged.

MOODY, JOHN—Son of Mr. and Mrs. John Moody. Entered service Sept. 22, 1917. Was assigned to Camp Lee and attached to Company C, 321 Machine Gun Battalion. Went overseas April 22, 1918. Returned May 1919, and honorably discharged May 29, 1919.

MOOG, IGNATIAS—Son of Mr. and Mrs. Joseph Moog. Entered service May 20, 1918. Was assigned to Camp Haliferd, and attached to Company A, U. S. S., A. M. C. He was honorably discnarged April 14, 1919.

MORGAN, RALPH—Son of Mrs. Mary Morgan. Entered service June 1917. Was assigned to Camp Meade, later to Walter Reed Hospital, Washington, D. C., and attached to Medical Corps. He holds rank of First Lieutenant and is still in service.

MORRIS, THEADORE. — Entered service Feb. 11, 1918. Was assigned to Camp Lee, and attached to Company I, 319 Infantry, 82nd Division. He was shot through the head Oct. 8, 1918, and died.

MORRISON, FRANK—Son of Mr. and Mrs. Morrison. Entered service Sept. 5, 1917. Was assigned to Camp Lee and attached to Company B, 310th Infantry, 80th Division. Went overseas May 18, 1918. Returned May 30, 1919, and honorably discharged with rank of Sergeant.

MULL, EDGAR—Son of J. F. Mull. Entered service Sept. 1918. Was assigned to State College and attached to S. A. T. C. He was honorably discharged Nov. 1918.

MULL, FRANK—Son of J. F. Mull. Entered service Sept. 1918. Was assigned to Allg College, and attached to the S. A. T. C. He was honorably discharged Nov. 1918.

MUMMA, ROY—Son of Mr. and Mrs. M. J. Mumma. Entered service Feb. 1918. Was assigned to Leon Springs and attached to Officers' Training School. Was honorably discharged Dec. 1919, with rank of Second Lieutenant.

MURMAN, FRANCIS—Son of Mr. and Mrs. John Murman. Entered service Sept. 6, 1918. Was assigned to Cape May and attached to the Deck Force of the Navy. He was honorably discharged June 1919.

MEYERS, RILEY—Son of Mr. and Mrs. Amos Meyers. Entered service 1917. Was assigned to Camp Dix and attached to Battery A, 77th Field Artillery. Went overseas May 19, 1918, returned July 21, 1919, and honorably discharged with rank of Corporal.

MEYERS, AMOS—Son of Mr. and Mrs. Amos Meyers. Entered service Dec. 29, 1917. Was assigned to North Carolina and attached to 7th Infantry, Headquarters Company, 3rd Division. Went overseas May 1918, and was killed July 15, 1918, at Marne.

NADDO, ALBERT—Entered service Sept. 18, 1917. Was assigned to Camp Lee and attached to Company L, 166th Infantry, Rainbow Division. Went overseas Jan. 1918. Returned May 1919, and honorably discharged May 1919.

NATALE, MIKE—Son of Mrs. Anna Natale. Entered service Feb. 5, 1918, was assigned to Camp Greene and attached to Company C, 58th Infantry, 4th Division. Went overseas May 10, 1918. Returned Aug. 1, 1919, and honorably discharged Aug. 9, 1919, with rank of Cook.

NEDLEY, ORTAN—Son of Mr. and Mrs. Charles Nedley. Entered service April 15, 1918. Was assigned to Columbus Barracks and attached to Company 33, 153rd Regiment. He was honorably discharged April 11, 1919.

NIEDECK, JOSEPH—Son of Mrs. Margaret Niedeck. Entered service Oct. 4, 1918. Was assigned to Fort Thomas and attached to the 30th Company of the Infantry. He was honorably discharged Dec. 10, 1918.

NOONAN, THOMAS—Entered service Sept. 22, 1917. Was assigned to Camp Lee and attached to Company 33, 9 Battalion, 123 Depot Brigade. Went overseas, was wounded in leg, thigh and arms. Returned March 1919, and honorably discharged March 10, 1919.

NULL, CLYDE—Son of Harry Null. Entered service May 17, 1918. Was assigned to Washington Barracks, and attached to Company B, 74th Engineers. Went overseas July 10, 1918, and died from pneumonia on Dec. 20, 1918, at Toul, France.

O'BRIEN, JOSEPH—Son of John O'Brien. Entered service Sept. 22, 1917. Was assigned to Camp Lee and attached to the 326th Machine Gun Battalion, 82nd Division. Went overseas April 5, 1918. Was seriously gassed. Returned Feb. 10, 1919, and honorably discharged Feb. 18, 1919, with rank of Corporal.

O'CONNELL, JOHN—Son of Mr. and Mrs. T. F. O'Connell. Entered service June 21, 1918. Was assigned to Columbus Barracks and attached to the 55th Engineers. Went overseas July 25, 1918. Returned Jan. 30, 1919, and honorably discharged Feb. 17, 1919.

O'CONNELL, THOMAS—Son of Mr. and Mrs. O'Connell. Entered service Sept. 30, 1917. Was assigned to Camp Upton and attached to Company C, 115th Engineers. Went overseas in Summer 1918, returned in Summer of 1919, and honorably discharged June 11, 1919.

OLSON, EDGAR—Son of Mr. and Mrs. Frederick Olson. Entered service Feb. 26, 1917. Was assigned to Fort Leavenworth, and attached to Company A, 110th Engineers. Went overseas April 1, 1918. Returned May 1919, and honorably discharged May 1919.

OLSON, ERNEST—Son of Mr. and Mrs. Frederick Olson. Entered service Nov. 1917. Was assigned to Los Angeles., and attached to 823 Air Squadron. Went overseas July 1918. Returned Dec. 1918, and honorably discharged the same month with rank of Sergeant.

OTTO, STANLEY A.—Son of Mr. Stephen and Mrs. Anna Otto. Enlisted October 5, 1917. Sent to Camp Lee. Sailed March 5, 1918. Was wounded by shrapnel in right leg. Returned Dec. 24, 1918. Was honorably discharged March 3, 1919.

OWAROFF, NATHAN—Son of Mr. and Mrs. Gleshon Owaroff. Entered service July 22, 1918. Was assigned to Camp Lee and attached to Officers' Training School Band. He was honorably discharged Jan. 17, 1919, with rank of Corporal.

PARKER, RICHARD—Son of James Parker. Enlisted Sept. 16, 1917. Attached to Navy. Was honorably discharged Sept. 29, 1919, from the U. S. S. Destroyer No. 147.

PATTERSON, F. B.—Son of Mr. and Mrs. John Patterson. Entered service Feb. 1919. Was assigned to Camp Lee and attached to 7th Company, 155th Depot Brigade, 2nd Battalion. He was honorably discharged Jan. 7, 1919, with rank of Sergeant.

PATTON, ROBERT—Son of Mr. and Mrs. John Patton. Entered service Sept. 5, 1918. Was assigned to Camp Greenleaf and attached to Company D, 511th Engineers. Went overseas Oct. 9, 1918. Returned June 18, 1919, and honorably discharged June 17, 1919.

PAULONE, ANTONIO—Son of Concezei Paulone. Entered service Sept. 5, 1918. Was assigned to Camp Greenleaf and attached to the 71st Replacement Co. He was honorably discharged July 30, 1919.

PEEL, ELIAS—Son of Mrs. Anna Peel. Entered service Sept. 22, 1917. Was assigned to Camp Lee and attached to Company B, 307th Engineers, 82nd Division. Went overseas June 14, 1918, and died of pneumonia Dec. 19, 1918. Is buried at Pauthory, France.

PEHRSON, ARTHUR—Son of Mr. J. A. Pehrson. Entered service Sept. 1917. Was assigned to Allentown and attached to Medical Corps of Base Hospital. Went overseas Spring of 1918. Returned May 1919, and honorably discharged the same month.

PERSHING, JOSEPH ERNEST—Son of Mr. Daniel E. and Mary C. Pershing. Sent to Camp Hancock. Attached to 110th Infantry, 28th Division. Was First-class Private. Was honorably discharged Dec. 15, 1917.

PERSHING, WILLIAM M.—Son of Mary C. and Daniel E. Pershing Enlisted June 26, 1917. Was sent to Camp Hancock, Border Service. Attached to Army, 11th Infantry. Lieutenant Colonel, 111th Infantry. Sailed May 5, 1918. Was honorably discharged May 13, 1919.

PICARRO, TONY—Son of Mr. and Mrs. James Picarro. Entered service Sept. 5, 1918. Was assigned to Camp Greenleaf and attached to the Medical Corps. He was honorably discharged July 24, 1919.

PICKETT, JAMES L.—Son of Emma Pickett. Enlisted May 26, 1918. Attached Medical Department, United States, First Lieutenant, M. C. A. General Hospital No. 8, Olisville, Pa. Was honorably discharged July 28, 1919.

PIGNOCCO, JOSEPH—Son of Mr and Mrs. John Pignocco. Entered service July 1918. Was assigned to Camp Lee and attached to 144 Machine Gun Battalion, 40th Division. Went overseas Sept. 5, 1918. Returned April 18, 1919, and honorably discharged April 28, 1919.

PINCHO, ANGELO—Son of Mr. and Mrs. Patsy Pincho. Entered service June 10, 1918, was assigned to Camp Hancock and attached to Company I, 110th Infantry, 28th Division. Went overseas April 22, 1918. Returned May 13, 1919, and honorably discharged.

PLANO, JERRY—Son of Mr. and Mrs. Philip Plano. Entered service July 1918. Was assigned to Camp Greenleaf and attached to the 303rd Engineers, 78th Division. Went overseas Sept. 1918. Returned June 1919, and honorably discharged the same month.

POPPLETON, BRYAN—Son of Mr. and Mrs. Fred. Poppleton. Entered service Aug. 26, 1918. Was assigned to Camp Jackson and attached to Motor Transport Corps. He was honorably discharged July 26, 1919.

POTTS, EARL—Son of Mr. and Mrs. Lewis Potts. Entered service Oct. 6, 1917. Was assigned to Camp Lee and attached to 479 Aero Squadron. Went overseas Jan. 18, 1918. Returned Dec. 1918, and was honorably discharged the same month with rank of Corporal.

PREGANO, JOSEPH—Son of Mrs. Mary Pregano. Entered service Aug. 1918. Was assigned to Camp Lee and attached to the Laborer Department. He was honorably discharged Feb. 26, 1919.

PROCIDA, ROCKO—Son of Mr. and Mrs. Tony Procida. Entered service July 1918. Was assigned to Camp Greenleaf, and attached to Company F, of the Engineers. He was honorably discharged Dec. 1918.

REIDMILLER, ANTHONY—Son of Mrs. Amanda Reidmiller. Entered service and was assigned to Camp Lee, Virginia, where he was attached to the Infantry. He is still in service.

REIDMILLER, JOSEPH—Son of Mrs. Amanda Reidmiller. Entered service May 28, 1918. Was assigned to Camp Greenleaf and attached to the 68th Medical Corps. Went overseas in Fall 1918. Returned in Spring 1919, and honorably discharged April 1919.

REIDT, U. H.—Son of Mrs. E. M. Reidt. Entered service Sept. 15, 1917. Was assigned to Fort Oglethorpe, and attached to Medical Department. He held the rank of 1st Lieutenant and was honorably discharged Jan. 6, 1919.

RESSLER, BERT—Son of Mr. and Mrs. Jacob Ressler. Entered service, was assigned to Stanley, Texas, and attached to Battery E, 20th Field Artillery. He was honorably discharged Dec. 16, 1918, with rank of Sergeant.

RESSLER, FRANK—Son of Mr. and Mrs. Jacob Ressler. Entered service Feb. 12, 1918. Was assigned to Camp Green and attached to the 59th U. S. S. Infantry, 4th Division. Went overseas April 1918. Returned in Spring 1919, and honorably discharged with rank of Corporal.

RHEIL, HARRY—Son of Mr. and Mrs. Rheil. Entered service April 24, 1917. Was assigned to Glenspring and attached to Troop D, 8th Cavalry. He is still in service.

RICE, FRANK—Son of Mrs. Ellen Rice. Entered service April 5, 1918. Was assigned to Camp Lee and attached to Company A, 313th Machine Gun, 80th Division. Went overseas May 26, 1919. Returned June 7, 1919, and honorably discharged June 12, 1919.

RICH, FRANK—Son of Mr. and Mrs. Dominick Rich. Entered service July 27, 1918. Was assigned to Camp Lee and attached to Company A, 115th Machine Gun, 30th Division. Went overseas Sept. 8, 1918. Returned March 21, 1919, and honorably discharged April 9, 1919

RICHERT, ALBERT.—Son of Mrs. Margaret Richert. Entered service 1917. Was assigned to Fort Strong, and attached to Battery D, 3rd Field Artillery. Went overseas May 1918. Returned June 30, 1919, and honorably discharged July 4, 1919.

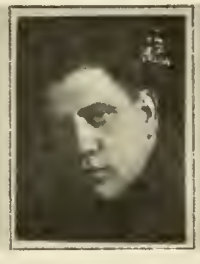

ROBERTSON, JOHN.—Son of Mrs. Lucie Robertson. Entered service Feb. 28, 1918. Was assigned to Camp Hancock and attached to Company I, 110th Infantry, 28th Division. Went overseas May 3, 1918. Was transferred to Prison Escort. Returned Jan. 1919, and honorably discharged the same month.

ROBINSON, CHARLES.—Son of Mrs. Augusta Robinson. Entered service Sept. 22, 1917. Was assigned to Camp Lee and attached to Company C, 328th Infantry, 82nd Division. Went overseas May 1, 1918. Returned May 20, 1918, and honorably discharged May 29, 1919.

ROBSON, THOMAS—Son of Mr. and Mrs. Thomas Robson. Entered service May 27, 1918. Was assigned to Camp Greenleaf and attached to Motor Transportation Company 701. Went overseas July 24, 1918. Returned May 31, 1919, and honorably discharged June 12, 1919

ROCK, FRANK—Son of Mr. and Mrs. Lewis Rock. Entered service Feb. 15, 1918. Was assigned to Camp Greene and attached to Company I, 59th U. S. Infantry, 29th Division. Went overseas Oct. 1918, returned and honorably discharged May 6, 1919.

RODEBAUGH, JAMES—Son of Mrs. Emma Rodebaugh. Entered service Feb. 11, 1917. Was assigned to Camp Greene and attached to Headquarters, 47th Infantry, 4th Division. Went overseas May 4, 1918. Returned July 27, 1919, and honorably discharged Aug. 2, 1919.

RUOFF, GEORGE—Son of Mr. and Mrs. John Ruoff. Entered service June 3, 1918. Was assigned to Camp Johnson and attached to Motor Transportation Company. He was honorably discharged July 1919.

RUFFNER, ROBERT—Son of Mr. and Mrs. Joseph Ruffner. Entered service April 25, 1917. Was assigned to Boston, Mass., and attached to Company C, 51st Coast Artillery. Went overseas Aug. 14, 1919. Returned Jan. 25, 1919, and honorably discharged with rank of Corporal.

RUGH, FRANK—Son of Mr. and Mrs. Jacob Rugh. Entered service May 15, 1917. Was assigned to Allentown and attached to Base Hospital 27, with Medical Corps. Went overseas Aug. 27, 1917. Returned March 24, 1919, and honorably discharged April 1, 1919.

RUPE, HERBERT—Son of Mr. and Mrs. William Rupe. Entered service June 1, 1918. Was assigned to Fort Oglethorpe and attached to the 97th Engineers. He was honorably discharged Dec. 12, 1918.

RUPP, CLARENCE—Son of Mr. and Mrs. George Rupp. Entered service May 20, 1918. Was assigned to Camp Meade and attached to Company A, 69th Engineers. Went overseas Sept. 23, 1918. Returned Sept. 10, 1919, and honorably discharged Sept 17, 1919.

SABATINO, FRANK—Son of Mr. and Mrs. Tony Sabatino. Entered service Jan. 29, 1919. Was assigned to Camp Green and attached to Company B, 60th Infantry, and transferred to Machine Gun Company, 5th Division. Went overseas May 21, 1918. Returned Aug. 1, 1919, and honorably discharged Aug. 12, 1919.

SADLER, CLARENCE W.—Son of Mr. John and Mrs. Emma Sadler. Enlisted Sept. 22, 1917. Sent to Camp Lee and Camp Dix. Attached to Company A, 320th Infantry and 80th Division. Was First-class Private. Sailed May 18, 1918. Returned Dec. 21, 1918. Was honorably discharged Feb. 1, 1919, at Camp Dix.

SARGENT, WILLIAM—Son of Robert Sargent. Entered service June 2, 1916. Was assigned to Camp Hancock and attached to 107 Field Artillery Supply Company. Went overseas May 18, 1918. Slightly gassed. Returned May 9, 1919, and honorably discharged with rank of Corporal.

SCHAEFER, BENJAMIN—Son of Mr. and Mrs. Harry Schaefer. Entered service March 1918. Was assigned to Fort Myer and attached to the Medical Corps of the 11th Cavalry. He was honorably discharged April 1919, with rank of Sergeant.

SCHOLSSER, EDWARD—Son of Mr. and Mrs. Charles Schlosser. Entered service Feb. 27, 1918. Was assigned to Camp Lee and attached to the Medical Corps. He was honorably discharged Oct. 1918.

SCHMIDT, GOTTLIEB J.—Son of Mr. and Mrs. Fred Schmidt. Entered service Feb. 1918. Was assigned to Camp Lee and attached to 320th Infantry, Company L, 80th Division. Went overseas May 26, 1918. Returned May 30, 1919, and honorably discharged June 14, 1919.

SCHROCK, J. P.—Son of Mrs. L. M. Schrock. Entered service April 5, 1918. Was assigned to Camp Lee and attached to Company O, 320th Infantry, 80th Division. Went overseas May 18, 1918. Returned May 30, 1919, and honorably discharged with rank of Corporal.

SEILER, HOMER—Son of Mr. and Mrs. Matt Seiler. Entered service Sept. 8, 1918. Was assigned to Great Lakes and attached to the Navy with 2nd De Kalb, Second-class Cruiser. Went overseas Nov. 19, 1918. Returned Dec. 13, 1918, and honorably discharged Jan. 13, 1919.

SHONTER, ADOLPH—Son of Mrs. Mary Shonter. Entered service April 5, 1918. Was assigned to Camp Lee and attached to Company K, 320th Infantry, 80th Division. Went overseas May 26, 1918. Returned May 31, 1919, and honorably discharged July 1, 1919.

SHOTTS, JOHN—Son of Mr. and Mrs. John Shotts. Entered service June 21, 1918. Was assigned to Columbus Barracks and attached to Battery F, 60th Coast Artillery Corps. Went overseas April 22, 1918. Returned Feb. 4, 1919, and honorably discharged Feb. 15, 1919.

SHOWALTER, JOHN—Son of Mr. and Mrs. Vincent Showalter. Entered service April 16, 1917. Was assigned to Camp Hancock and attached to Battery B, 107th Field Artillery, 28th Division. Went overseas May 18, 1918, gassed, returned May 9, 1919, and honorably discharged May 21, 1919.

SHRADER, LAIRD—Son of Mr. and Mrs. Frank Shrader. Entered service June 3, 1918. Was assigned to Columbus and attached to First Ordance Depot. Went overseas July 31, 1918. Returned July 19, 1919, and honorably discharged with the rank of Sergeant.

SHUSTER, S. GEORGE—Son of Mr. and Mrs. Sol G. Shuster. Entered service June 5, 1918. Was assigned to Camp Travis and attached to 115th Ordance Depot Company. He was honorably discharged April 22, 1919, with rank of Sergeant.

SHUSTER, JAMES—Son of Mr. and Mrs. Sol. G. Shuster. Entered service June 4, 1918. Was assigned to Camp Hancock and attached to Company C, 103rd Field Signal Battalion. Went overseas May 1918, and was killed in action August 16, 1918.

SILVESTRI, SAM—Entered service July 22, 1918. Was assigned to Camp Lee and attached to Company B, 315th Infantry, 79th Division. Went overseas Sept. 8, 1918. Was gassed, returned Feb. 16, 1919, and honorably discharged March 15, 1919.

SIMMONS, LOUIS—Son of Mrs. Margaret Simmons. Entered service May 28, 1917. Was assigned to Fort Slocum and attached to Company D, 24th Regiment. Went overseas March 2, 1918. Returned May 29, 1919, and honorably discharged June 12\ 1919.

SIPES, LEWIS—Son of Mrs. Jessie Sipes. Entered service Feb. 4, 1918. Was assigned to Camp Jackson and attached to Signal Corps. Went overseas Sept. 28, 1918, and is atill in service.

SIPES, WILLIAM—Son of Mrs. Jessie Sipes. Entered service April 26, 1917. Was assigned to Washington, D. C., and attached to Coast Artillery. Went overseas Jan. 28, 1918. Waa wounded and gassed. Returned Aug. 1918, and honorably discharged Nov. 23, 1918.

SKELLY, EARL—Son of Mrs. Emma Skelly. Entered service Sept. 22, 1917. Was assigned to Camp Lee and attached to Company H, 325th Infantry. Went overseas April 26, 1918. Returned Jan. 3, 1919, and honorably discharged with rank of Sergeant.

SMAIL, JAMES—Son of Mr. James Smail. Entered service July 8, 1916. Was assigned to Great Lakes and attached to the Navy. Went overseas Oct. 1917. Returned Dec. 25, 1918, and is atill in aervice.

SMITH, DONALD.—Son of Mr. A. J. Smith. Entered service April 1917. Was assigned to Fort Niagara and attached to 315th Machine Gun Company, 80th Division. Went overseas May 1918. Returned May 1919, and honorably diacharged with rank of First Lieutenant.

SMITH, HARRY A.—Son of Frank L. Smith. Enlisted Oct. 5, 1917. Was attached to Engineers Department, Company A, 80th Division, 510th Regiment Engineers. Sailed May 22, 1918. Was honorably discharged Feb. 12, 1919, as Corporal, Company A.

SMITH, JOHN—Son of Mr. and Mrs. John Smith. Entered service March 1918. Was assigned to Camp Jessop and attached to the 310th Motor Transportation. Went overseas Nov. 3, 1918, and is still in the service. He ranks as First Lieutenant.

SMITH, RUSSEL—Son of Mr. and Mrs. William Smith. Entered service May 24, 1917. Was assigned to Philadelphia Commercial Museum and attached to 5th Band Ser. Corps. Went overseas Aug. 9, 1917. Returned July 4, 1919, and honorably discharged with rank of Corporal.

SOFKIO, FRANK—Son of Mr. and Mrs. George Sofkio. Entered service May 30, 1918. Was assigned to Paris Island and attached to the Marine Corps. He is still in the aervice.

SOFIA, CARMEN—Son of Mr. and Mrs. Rafire Sofia. Entered service June 13, 1918. Was assigned to Camp Greenleaf and attached to Mobile Hospital No. 10. Went overseas Aug. 22, 1918. Returned July 30, 1919, and honorably discharged Aug. 8, 1919.

SOLES, HARRY—Son of Mr. and Mrs. Harry Soles. Entered service May 15, 1918. Was assigned to Camp Meade and attached to Quartermaster Corps, Salvage Division Company. He was honorably discharged March 15, 1919, with rank of Sergeant.

SOLES, JAMES—Son of Mr. and Mrs. Charles Soles. Entered service 1918. Was assigned to Camp Sherman and attached to Company L, 320th Infantry, 80th Division. Went overseas June 9, 1918. Returned May 30, 1919, and honorably discharged with rank of Corporal.

SPEED, JOHN—Son of Mr. and Mrs. Samuel Speed, entered service June 25, 1914. Was assigned to Nogales, Arizona, and attached to Company F, 25th Infantry of the Regular Army. He is still in service.

SPENCER, PERCY—Son of Mr. and Mrs. C. V. Spencer. Entered service Sept. 22, 1917. Was assigned to Camp Lee and attached to Company C, 328th Infantry, 82nd Division. Went overseas May 19, 1918. Returned May 21, 1919, and honorably discharged May 29, 1919.

STAHLEY, ALBERT—Son of Mr. and Mrs. Theodore Stahley. Entered service Sept 19, 1917. Was assigned to Camp Travis and attached to Company B, Headquarters Battalion. Went overseas Dec. 1917. Returned June 1919, and honorably discharged July 1919.

STEMPLE, HARRY—Son of Mr. and Mrs. J. P. Stemple. Entered service June 27, 1916. Was assigned to Camp Hancock, and attached to the 109th Ambulance Company. Went overseas May 19, 1918. Returned May 9, 1919, and honorably discharged May 21, 1919.

STEVENS, ADOLPH—Son of Mr. William and Mrs. Agnes Stevens. Enlisted May 15, 1917. Attached to Company 3rd M. D. Battalion Regiment, 1st Division. Was made Corporal. Sailed June 12, 1917. Was wounded Oct. 9, 1918. Returned Aug. 26, 1919. Was honorably discharged Sept. 26, 1919.

STOLTZ, ERNEST—Son of August Stoltz. Enlisted Aug. 30, 1917. Was sent to Camp Green. Attached to 11th Training Company, 154 Depot Brigade, First-class Private. Sailed ——. Was honorably discharged Jan. 13, 1919, at Camp Meade.

STONE, RALPH—Son of Mr. and Mrs. Louis Stone. Entered service April 28, 1917. Was assigned to Camp Hancock and attached to Battalion A, 107th Field Artillery, 28th Division. Went overseas May 8, 1918. Returned May 9, 1919, and honorably discharged May 21, 1919.

STORM, FRANK—Son of Mrs. Amelia Grothehen. Entered service Feb. 11, 1918. Was assigned to Camp Lee and attached to Battery D, 315th Field Artillery, 80th Division. Went overseas May 1918. Returned June 1919, and honorably discharged June 1919.

STUCHELL, EDWIN—Son of Mr. and Mrs. Edwin Stuchell. Entered service May 19, 1918. Was assigned to Camp Meigs and attached to Quartermaster Corps. He was honorably discharged April 4, 1919, with rank of Sergeant.

STULL, MABEL—Daughter of Mr. and Mrs. Edward Stull. Entered service Aug. 1, 1918. Was assigned to Plattsburg and Mills and attached to the 114th Unit of Peychatric. Went overseas Nov. 1918. Returned May 22, 1919, and honorably discharged June 18, 1919.

STULL, HARRY—Son of Mr. and Mrs. Edward Stull. Entered service May 1918. Was assigned to Camp Lee and attached to the Mounted Police. He was honorably discharged Feb. 1919.

SUCAMELE, SARVENIO—Son of Mr. Frank Sucamele. Entered service Feb. 11, 1918. Was assigned to Camp Lee and attached to Company H, 320th Infantry, 80th Division. Went overseas May 17, 1918. Returned May 6, 1919, and honorably discharged May 30, 1919.

SWANN, ARCHIE—Son of Mrs. Anna Swann. Entered service Aug. 1918. Was assigned to Camp Custer and attached to the 116th Headquarters Corps. He was honorably discharged Aug. 5, 1918.

TALLANT, ROY C.—Born Oct. 27, 1892. Son of John Tallant, Jeannette. Entered service July 22nd, 1918. He was sent to Camp Lee, placed with Company H, was made Sergeant, and was honorably discharged from service Dec. 12th, 1918.

TALLANT, CLINTON—Son of John Tallant. Entered service June 1919. Was assigned to Camp Lee and attached to Company E, 112th Engineers,. 37th Division. Went overseas June 23, 1918. Returned March 19, 1919, and honorably discharged with rank of Sergeant.

TANNER, FRANK—Son of Mr. and Mrs. Hiram Tanner. Entered service May 30, 1917. Was assigned to Fort Riley and attached to Battery C, 78th Field Artillery, 6th Division. Went overseas July 12, 1918. Returned June 18, 1919, and honorably discharged with rank of Sergeant.

THOMAS, DOMINICK—Son of Mrs. Coletta Thomas. Entered service June 8, 1917. Was assigned to Columbus and attached to Troop B, 6th Cavalry. Went overseas March 1918. Returned July 1919, and was honorably discharged July 3, 1919.

THOMAS, KATHRYN—Daughter of Mrs. Kate Thomas. Entered service Sept. 15, 1918. Was assigned to St. Francis Hospital, Pittsburgh, and is in training. She is still in service.

THOMPSON, JAMES—Son of Mr. and Mrs. John Thompson. Entered service Sept. 22, 1917. Was assigned to Camp Gordon and attached to the 319th Field Artillery, 82nd Division. Went overseas May 19, 1918. Returned May 10, 1919, and honorably discbarged May 24, 1919.

THROM, LOUIS E.—Son of Mr. Louis F. Throm. Enlisted with First Draft, attached to Service Battalion. Was overseas 18 months. Was honorably discharged July 1, 1919.

TIBERIO, JOSEPH—Son of Mr. and Mrs. Paul Tiberio. Entered service Sept. 22, 1917. Was assigned to Camp Lee and attached to the Development Battalion, 82nd Division. He was honorably discharged Sept. 4, 1918.

TOCCO, JOSEPH—Son of Mrs. Frances Tocco. Entered service May 3, 1918. Was assigned to Fort Thomas and attached to the 52nd Infantry, 6th Division. Went overseas July 6, 1918. Returned March 2, 1919, and honorably discharged April 1, 1919.

TURNEY, CHARLES—Son of Mr. and Mrs. William Turney. Entered service Aug. 24, 1917. Was assigned to Gettyshurg and attached to the 68th Company, 17th Battalion, 153rd Depot Brigade. Went overseas April 1918. Wounded in left hand. Returned March 23, 1919, and honorably discharged April 8, 1919.

TARQUINIO, ABELE—Son of Mr. and Mrs. Tarquinio. Entered service July 22, 1918. Was assigned to Camp Lee and attached to Company A, 121 Machine Gun, 32nd Division. Went overseas Sept. 1918. Returned May 1919, and honorably discharged May 1919.

TRAINOR, JOHN—Son of Mrs. Sarah Trainor. Entered service 1917. Was assigned to Montgomery and attached to Company B, 145th Infantry, 37th Division. Went overseas June 15, 1918. Returned March 22, 1919, and honorably discharged with rank of Corporal.

TROUTMAN, HARRY—Son of Mr. and Mrs. Henry Troutman. Entered service June 1918. Was assigned to Fort Russel and attached to the Artillery. He was honorably discharged Feb. 1919.

TYLER, EUGENE—Son of Mr. and Mrs. M. C. Tyler. Entered service 1918. Was assigned to Camp Lee and attached to Company A, 164th Infantry, 41st Division. Went overseas Jan. 1918. Returned July 1919. and honorably discharged the same month.

VINCENT, EDWARD—Son of Mr. and Mrs. Edward Vincent. Entered Service 1918. Was assigned to Camp Greenleaf and attached to the 139th Infantry. Went overseas Oct. 1918. Returned May 5, 1919, and honorably discharged the same month.

VINCENT, JOHN—Son of Mr. and Mrs. Edward Vincent. Entered service 1918. Was assigned to Camp Lee and attached to Company A, 104th Machine Gun Company, 27th Infantry. Went overseas Sept. 5. 1918. Returned April 1919, and honorably discarged the same month.

VOITLE, ROBERT—Son of Mr. and Mrs. Charles Voitle. Entered service Jan. 15, 1918. Was assigned to Camp Dix, and attached to School of Military Aeronautics. He was honorably discharged Dec. 12, 1918.

WALLS, JOSEPH A.—Son of Mr and Mrs. James Walls. Entered service May 27, 1918. Assigned to Camp Greenleaf, attached to the Medical Corps. He held the rank of Sergeant, and is still in service.

WALLS, JACOB

WEIBLE, ANTHONY J.—Son of Mr. and Mrs. Dolarata Weible. Entered service April 5, 1918. Assigned to Camp Lee. Attached to Company B, 315th Machine Gun, 80th Division. Went oversea May 18, 1918. Returned May 30, 1919, and was honorably discbarged June 10, 1919.

WEIGOLD, EARL E.—Son of Mr. and Mrs. George Weigold. Entered service Sept. 22, 1917. Assigned to Camp Lee. Attached to 155th Depot Brigade. He ranked Sergeant and was honorably discharged Jan. 18, 1919.

WEGLEY, LAWRENCE—Son of Mr. Jacob Wegley. Entered service Jan. 28, 1918. Assigned to Camp Mills, Jackson, attached to Signal Corp. Went overseas July 31, 1918, and was slightly gassed Nov. 10, 1918, and was honorably discharged July 1, 1919.

WESLING, RALPH—Son of Mr. Frank Wesling. Entered service Dec. 3, 1917. Assigned to Newport News, R. I. Attached to the U. S. S. Huntington, and is still in service.

WESLING, LEO PAUL—Son of Mr. Frank Wesling. Entered service Jan. 22, 1919. Assigned to School of Five for F. A. Fort Sill, Okla. Was honorably discharged June 24, 1919.

WESLING, THEODORE F.—Son of Mr. Frank Wesling. Entered service July 3, 1917. Assigned to Gettysburg. Attached to Company C, 4th Regiment, 3rd Division. Went overseas April 15, 1918, and was gassed and wounded slightly July 23. Returned April 13, 1919, and was honorably discharged May 2, 1919.

WESSEL, JOHN F.—Son of Mr. and Mrs. John F. Wessel. Entered service July 10, 1918. Assigned to Camp Colt, attached to Company A, 327th Battalion. Went overseas Sept. 1918. Returned May 3, 1919, and was honorably discbarged May 17, 1919.

WILLIAMS, JAMES—Son of Mr. Willis Williams. Entered service July, 1918. Assigned to Camp Lee. Attached to the Infantry, and waa honorably discharged Feb. 1919.

WHITEMAN JOSEPH F.—Son of Mrs. Sara J. Whiteman. Entered service May 25, 1918. Assigned to Camp Dix and Gordon. Attached to Company M, 16th Infantry, 1st Division. Went overseas July 1918, and was wounded. Returned April 2, 1919, and was honorably discharged April 29, 1919.

WINFIELD, ALBERT G.—Son of Mr. and Mrs. Albert Winfield. Entered service May 27, 1917. Attached to 151st Field Artillery. Was honorably discharged April 1919.

WITALIS, WILLIAM ALEX.—Son of Mr. and Mrs. Peter Witalis. Entered service Aug. 1917. Assigned to Fort Monroe, attached to 155th Depot Brigade. Went overseas June 10, 1918. Returned Dec. 20, 1918. Was honorably discharged Jan. 14, 1919.

WOLFE, HOMER T.—Son of Mr. and Mrs. Abraham Wolfe. Entered service Sept. 5, 1917. Assigned to Camp Lee, attached to Company J, 120th Infantry, 80th Division. Went overseas May 1918. Returned Mar. 29, 1919, was honorably discharged Mar. 1919.

WOLFE GOMER R.—Son of Abraham Wolfe. Entered service April 5, 1918. Assigned to Camp Lee, attached to 315th Machine Gun, 160th Brigade, Company A. Went overseas May 20, 1918. Was gassed, returned June 1919. Was honorably discbarged.

WOLFLEY, CHARLES C.—Son of Mr. and Mrs. Jacob Wolfley. Entered service May 27, 1917. Assigned to Camp Allentown. Attached to Base Hospital No. 17. Went overseas July 13, 1917. Returned April 27, 1919. Was honorably discharged May 7, 1919.

WOLL, FRANK—Son of Mr. and Mrs. Kurtz. Entered service April 24, 1917. Assigned to Newport, R. I. Went overseas June 16, 1918. Returned Jan. 7, 1918. Was honorably discharged Mar. 26, 1919.

WOLL, JOSEPH A.—Son of Nick Kurtz. Entered service Aug. 7, 1918. Assigned to Camp Joseph, attached to Company 539. Went overseas Sept. 27, 1918. Returned and was honorably discharged April 24, 1919.

YECKLE, CLARENCE E.—Son of Mr. and Mrs. John Yeckle. Entered service June 17, 1917. Assigned to Littlesilver, N. J., attached to Company E, 406th Field Battalion. Went overseas Aug. 1, 1917. Returned April 20, 1919, and was honorably discharged April 26, 1919.

YECKLE, HOWARD H.—Son of Mr. and Mrs. John Yeckle. Entered service March 1918. Assigned to Camp Crane, attached to the Ambulance Section 590. Went overseas May 1918. Returned May 1919, and was honorably discharged June 1919.

YECKEL, JOHN F.—Son of Mr. and Mrs. John Yeckel. Entered service July 31, 1918. Assigned to Camp Forrest, attached to Company B, 128th Division. Went overseas Sept. 29, 1918. Returned July 1, 1919, was honorably discharged July 1919.

ZELLERS, WALTER P.—Son of Mr. and Mrs. Chas. Zellers. Entered service Dec. 4, 1917. Assigned to Newport News, R. I. Was honorably discharged Aug. 4, 1919.

YEZZIE, FRANK—Entered service May 27, 1918. Assigned to Camp George, attached to Company 108, Base Hospital. Went overseas Nov. 1, 1918. Returned July 6, 1919, and was honorably discharged July 15, 1919.

ZEWE, JACOB ELMER—Son of Mr. Jacob W. Zewe. Entered service May 12, 1917. Assigned to Cheyenne, Wyoming. Attached to the 1st Calvary, and is still in the service.

ZIMOWSKI, STANISLOUS—Son of Mr. and Mrs. Zimowski. Entered service Sept. 21, 1917. Assigned to Camp Lee, attached to Company A, 320th Regiment, 80th Division. Went overseas May 18, 1918. Returned May 30, 1919, and was honorably discharged June 8, 1919.

COOK, HAROLD

TRIMBLE, PAUL C.

APPLE, WALTER—Son of Mrs. Catherine Apple, Jeannette, Pa. Entered the service February 26, 1918, and was assigned to Camp Lee and Camp Laurel. Went oversears June 28, 1918, attached to Company A, 601st Engineers. Returned July 6, 1919, and was honorably discharged July 12, 1919, at Camp Dix.

APEL, CARL H.—Son of Mr. and Mrs. George P. Apel, Jeannette, Pa. Entered the service in 1918, and was assigned to Camp Upton. Went overseas in Aug. 1918, attached to Battery D, 5th Battalion. Returned Jan. 13, 1919, and was honorably discharged Jan. 22, 1919.

BIONDI, MIKE—Son of Mr. and Mrs. Daniel Biondi, Jeannette, Pa. Entered the service Aug. 18, 1917, and was assigned to Camp Greene. Went overseas April 8, 1918, attached to Company B, 6th Infantry, 5th Division. Was wounded and spent two months in a hospital in France. Returned March 4, 1919, and was honorably discharged March 7, 1919.

BLACK, GEORGE W.—Son of Mr. and Mrs. John H. Black, Jeannette, Pa. Entered the service in 1918, and assigned to Camp Taylor and camp at Cambridge Springs, attached to the Artillery. Was honorably discharged Dec. 20, 1919.

BRESMAN, HERMAN CHARLES, of Jeannette, Pa. Entered the service Aug. 29, 1918, and was assigned to Camp Lee. Went overseas Oct. 13, 1918, attached to Company L, 107th Infantry, 27th Division. Returned March 19, 1919, and was honorably discbarged April 3, 1919.

BROTHERTON, FLOYD—Son of William Brotherton, Jeannette, Pa. Entered the service July 15, 1917, at Camp Hancock. Went overseas May 3, 1918., attached to Company I, 110th Infantry, 28th Division. Was wounded by gunshot on August 25, 1918, at Vesle River. Served as a Corporal. Returned May 11, 1919, and was honorably discbarged.

BROWN, HOWARD—Son of Mr. and Mrs. John Brown, Jeannette, Pa. Entered the service in July, 1918, and was assigned to Camp J. E. Johnson. Was honorably discharged Mar. 14, 1919.

COMMON, HARRY, JR.—Son of Mr. and Mrs. Harry Common, Jeannette, Pa. Entered the service Feb. 7, 1918, and was assigned to Camp Mills. Went overseas May 5, 1918. Returned Aug. 5, 1919, and was honorably discharged Aug. 19, 1919.

COX, JESSIE WILLIAM—Son of Mr. and Mrs. A. J. Cox, Jeannette, Pa. Entered the service in 1917, and was assigned to Camp at Columbus, Ohio. Went overseas in March, 1918, attached to the Coast Artillery. Served as a Bugler. Returned in June 1919, and was honorably discharged shortly thereafter.

COX, LORENZA L.—Son of Mr. and Mrs. A. J. Cox, Jeannette, Pa. Entered the service in 1917, and was assigned to Camp Hancock. Went overseas in May 1918, attached to Company I, 110th Infantry, 28th Division. Returned in May 1919, and shortly thereafter was honorably discharged.

CROUSHORE, EDMUND O.—Son of Mrs. Diana M. Croushore. Enlisted Oct. 5, 1917. Sent to Camp Lee. Attached to Company D, 103rd Regiment, 103rd Infantry. Sailed Feb. 27, 1918. Returned Feb. 1, 1919. Was honorably discharged Feb. 18, 1919.

CROUSHORE, SAMUEL H.—Son of Mrs. Diana M. Croushore. Enlisted Feb. 26, 1918. Sent to Camp Lee. Attached to Company H, 3rd Regiment. Sailed May 1918. Was wounded by shrapnel July 28, 1918. Returned May 1919. Was honorably discharged May 1919.

DeDONATO, GAETANO, of Jeannette, Pa. Parents in Italy. Entered the service in 1917, and assigned to Camp Hancock. Went overseas in May, 1918, attached to Company I. 110th Infantry, 28th Division. Was wounded. Returned in May 1919, and was honorably discbarged in June 1919.

DELFIE, FRANK—Son of Mr. and Mrs. James Delfie, Jeannette, Pa. Entered the service in May 1917, and was assigned to camp at Columbus, Camp Greene and Camp Shelby. Went overseas in May 1918, attached to Battery A, 77th Field Artillery. Returned in May 1919, and was shortly thereafter honorably discharged.

DUBOIS, ERNEST—Son of Mrs. Paullena DuBois, Pittsburgh, Pa. Entered the service in June 1917. Was attached to U. S. S. Kansas. Served as Chief Baker on Mine Sweeper. At present on the U. S. S. Osprey. Still in the service.

EBERHART, CALVIN W.—Son of Mrs. Minnie Eberhart, Jeannette, Pa. Entered the service Sept. 4, 1918, and was assigned to Camp Forrest, attached to Company A, Heavy Artillery. Was honorably discharged Dec. 15, 1918.

ELY, HAROLD F.—Son of Mr. and Mrs. Charles Ely, Jeannette, Pa. Was a graduate of Annapolis and attached to Destroyers Terry, Evans and Marhon. Served as Senior Lieutenant, convoying across several lines. Still on the Marhon.

ELLIOTT, ALBERT L.—Son of Cathrine Elliott. Enlisted April 6, 1917. Was sent to Columbus, Brownsville, Texas. Attached to Company A, Military Police in Cavalry Department. Sailed March 25, 1918. Killed in action about Oct. 3, 1918.

ELY, DR. JOHN M.—Son of Mr. and Mrs. John F. Ely, Jeannette, Pa. Entered the service Aug. 16, 1917, and assigned to camp at Allentown, Pa. Went overseas Sept. 27, 1917, attached to Base Hospital No. 27, Medical Department. Served as Sergeant-Major. Returned March 24, 1919, and was honorably discharged April 1, 1919, at Camp Dix.

FILKOSKY, WILLIAM—Son of Mr. and Mrs. John Filkosky. Entered service May 3, 1917, and assigned to Columbus Barracks. Went overseas in Aug. 1917, attached to Battery B, 59th Coast Artillery. Returned in Feb. 1919, and was honorably discharged Feb. 8, 1919.

FINKELHOR, ROBERT—Son of Mrs. Jennie R. Finkelhor, Jeannette, Pa. Entered the service in the Spring of 1918, stationed at Camp Lee, Va. Was honorably discharged the early part of 1919.

FINKELHOR, ALLEN J.—Son of Mrs. Jennie R. Kinkelhor, Jeannette, Pa. Entered the service Jan. 1, 1918, and was assigned to Camp Hancock. Went overseas July 31, 1918, attached to the Ordance Department. Served as a Corporal. Returned July 20, 1919, and was honorably discharged July 25, 1919, at Camp Dix.

GOBLE, CHARLES A.—Son of Mrs. Madge Goble, Jeannette, Pa. Entered the service March 28, 1918, and assigned to Camp Greenleaf and Camp Dix. Was attached to the Medical Department. Served as a Captain. Was honorably discharged Feb. 28, 1919.

GUEST, WILLIAM M.—Son of Mr. and Mrs. William M. Guest, Jeannette, Pa. Entered the service July 28, 1918, and was assigned to Camp Forrest and Camp Custer, attached to Headquarters Company, 214th Engineers, 14tb Division. Served as a Sergeant. Waa honorably diacharged Feb. 28, 1919.

HALL, ELLIS J.—Son of Lee Hall, Jeannette, Pa. Entered the service July 22, 1918, and was assigned to Camp Lee. Went overseas Sept. 7, 1918, attached to Company C, 106th Machine Gun Battalion, 80th Division. Returned April 10, 1919, and was honorably discharged April 17, 1919.

HEBRANK, GILBERT—Son of Mr. and Mrs. James Hebrank, Jeannette, Pa. Entered the service May 27, 1918, and was assigned to Camp Lee and Camp Dix. Went overseas in the fall of 1918, attached to Base Hospital No. 20, Medical Department. Returned April 28, 1919, and was hoporably discharged May 7, 1919.

HENDERSON, BRUCE N.—Son of Mrs. H. Miller, Jeannette, Pa. Entered the service in the Marine Corps, and served in Siberia and Japan. Served as a Corporal. Was honorably discharged in March 1919.

HEBRANK, JOSEPH R.—Son of Mr. and Mrs. James Hebrank, Jeannette, Pa. Entered the service March 28, 1918, and was assigned to Fort Meyers, attached to U. S. Chemical Medical Corps. Served as a Sergeant. Was honorably discharged August 2, 1919.

HOFFMAN, ROY M.—Son of Mr. and Mrs. David Hoffman, Jeannette, Pa. Entered the service May 25, 1917, and was assigned to camp at Allentown. Went overseas Sept. 27, 1917, attached to Base Hospital No. 27, Medical Department. Served as Sergeant. Returned March 24, 1919, and was honorably discharged April 1, 1919, at Camp Dix.

HOEY, J. KEISTER—Son of Mrs. Anna Hoey, Jeannette, Pa. Entered the service Dec. 8, 1917, and was assigned to Camp Hancock. Went overseas May 3, 1918, attached to Company I, 110th Infantry, 28th Division. Served as a Corporal. Was wounded at Chateau Thierry. Returned Jan. 26, 1919, and was honorably discharged Feb. 8, 1919.

HOFFMAN, WALTER M.—Son of Mr. and Mrs. David Hoffman, Jeannette, Pa. Entered the service July 27, 1917, and was assigned to camp at Gettysburg and Camp Greene, attached to Machine Gun Battalion, Company C, 10th Regiment, 4th Division, Regular Army. Was honorably discharged December 21, 1917, at Camp Green.

JACOBS, WILLIAM R.—Son of Mr. and Mrs. William Jacobs, Jeannette, Pa. Entered the service Dec. 10, 1917, and assigned to Camp Grant, Kelly Field and Rich Field. Went overseas July 1918, attached to 309th Aerial Squadron. Returned Dec. 1919, and was honorably discharged Dec. 13, 1919, at Long Island, N. Y.

JOHNSON, PAUL—Son of Charles A. Johnson, Jeannette, Pa. Entered service Sept. 22, 1917, and was assigned to Camp Lee and Camp Gordon, attached to the Quartermaster's Department. Served as a Corporal. Was honorably discharged June 21, 1919.

KEISTER, ROBERT GLENN—Son of Mr. and Mrs. C. I. Keister, Jeannette, Pa. Entered the service July 22, 1918, and assigned to Camp at Cape May, attached to the Naval Reserves. Served as a Petty Officer. Was honorably discharged Feb. 10, 1919.

KETCHAM, HARRY—Son of Mr. and Mrs. W. H. Ketcham, Jeannette, Pa. Entered the service July 1918, and assigned to Camp Forrest. Went overseas Nov. 1, 1918, attached to Company G, 211th Engineers, and Company D, 104th Engineers. Served as a Sapper. Died of pneumonia Jan 26, 1919, at Bargess, France.

KIRK, RAYMOND—Son of Mr. and Mrs. George S. Kirk, Jeannette, Pa. Entered the service May 6, 1917, and was assigned to Fort Benjamin, Harrison, and transferred to Hoffman Island. Served as a Corporal. Was honorably discharged July 6, 1919.

KNAPPENBERGER, CHESTER W. —Son of Mr. and Mrs. G. W. Knappenberger, Jeannette, Pa. Entered the service Dec. 22, 1917, and was assigned to Ft. Leavenworth, attached to the Medical Corps. Was transfrred to General Hospital No. 24, Parkview, Pittsburgh, Pa. Was honorably discharged July 23, 1919.

KOONTZ, ROSS A.—Son of Mr. and Mrs. George Koontz, Jeannette, Pa. Entered the service in 1917, and was assigned to Newport News and the Great Lakes Training School. Was attached the U. S. S. Indiana. Was honorably discharged in Feb. 1919.

LAMPS, JOHN O.—Son of Mr. and Mrs. Seth C. Lamps, Jeannette, Pa. Entered the service Feb. 28, 1918, and was assigned to Camp Greenleaf, attached to Poor Guard Detachment. Served as a Corporal. Was honorably discharged Apr. 4, 1919.

LEACOCK, HARRY, JR.—Son of Mr. and Mrs. Harry Leacock. Enlisted Sept. 19, 1918. Was honorably discharged Sept. 29, 1918.

LERETTS, TONY—Son of Mrs. Mickey, Jeannette, Pa. Has been in the regular army for nine years. Still in the service.

LOEBACH, JOHN ANDREW—Son of Mr. and Mrs. Elizabeth Loebach, Jeannette, Pa. Entered the service April 5, 1918, and assigned to Camp Lee, attached to 155th Depot Brigade. Was honorably discharged April 22, 1918.

LONG, EARL R.—Son of Mr. and Mrs. A. T. Long. Entered the service Feb. 12, 1918, assigned to Camp Funston and sailed overseas June 12, 1918. Attached to Co. C, 314th F S. Battalion. Ranked as Corporal Awarded citation by French Government. Returned May 27, 1919, and was honorably discharged June 11, 1919.

LONG, JOHN FRANKLIN—Son of Mr. and Mrs. A. T. Long. Entered service Oct. 21, 1917, with the Army Y. M. C. A. and Naval Aviation July 7, 1918. He received temporary release from the Naval Reserve on Feb. 1, 1919.

LOUGHNER, EMORY M, Jeannette, Pa. Entered the service April 12, 1917, and was assigned to camp at Salt Lake City and Newport News and Camp Upton. Attached to Company H, 42nd Infantry. Out at sea four days when Armistice was signed and returned. Was honorably discharged in June, 1919.

LUSTICK, WILLIAM P. L.—Son of Mrs. Alwina Lustick, Jeannette, Pa. Entered the service Feb. 27, 1918, and was assigned to Camp Lee. Went overseas in the Summer of 1918, attached to Battery D, 128 Field Artillery. Was slightly wounded. Returned in the spring of 1919, and was honorably discharged April 30, 1919.

MAXWELL, ARTHUR L.—Son of Mr. and Mrs. P. G. Maxwell, Jeannette, Pa. Entered the service in 1917, and assigned to Camp Fulton. Went overseas in September 1918, attached to Coast Artillery. Served as a Sergeant. Returned in Jan. 1919, and was honorably discharged shortly thereafter.

MAXWELL, RHEA B.—Son of Mr. and Mrs. P. G. Maxwell, Jeannette, Pa. Entered the service in 1917, and assigned to Camp Lee. Went overseas in Feb. 1918. Served as a Corporal. Was wounded in the shoulder. Returned in April 1919, and was honorably discharged May 5, 1919.

MEYER, ALBERT CHARLES—Son of Otto Meyer, Jeannette, Pa. Entered the service Sept. 22, 1917, and was assigned to Camp Lee. Went overseas in May 1918, attached to Company G, 326th Infantry, 82nd Division. Served as a Sergeant. Was killed in battle on Oct. 13, 1918.

MULL, WILLIAM IRA—Son of Mr. and Mrs. John F. Mull, Jeannette, Pa. Entered the service Oct. 6, 1917, and assigned to Camp Lee. Went overseas May 26, 1918, attached to Field Hospital 320, 305th Sanitary Train, 80th Division. Served as a Sergeant of the first-class. Returned May 31, 1919, and was honorably discharged June 9, 1919.

MUSSATTO, JACOB—Son of Mr. and Mrs. Stephen Mussatto, Jeannette, Pa. Entered the service April 5, 1918, and was assigned to Camp Lee, attached to 5th Depot Brigade. Was honorably discharged Dec. 1918.

NESTLER, CHARLES A.—Son of Mr. and Mrs. John Nestler, Jeannette, Pa. Entered the service Oct. 1, 1918, and assigned to University of Pittsburgh, S. A. T. C. Was honorably discharged Dec. 12, 1918.

O'NEIL, JOHN C.—Son of Mr. and Mrs. Bernard O'Neil, Jeannette, Pa. Entered the service May 28, 1918, and assigned to Wissahickon Barracks and Cape May, attached to the Naval Reserves. Served as a Third-class Gunner's Mate. Was honorably discharged Feb. 11, 1919.

OSKER, HUBEAUT—Son of Mr. and Mrs. J. Osker, Jeannette, Pa Entered the service April 28, 1918. Was attached tto Headquarters' Band, 147th Regiment, 37th Division. Served as Second-class Musician. Went overseas June 23, 1918. Returned Mar. 23, 1918, and was honorably discharged April 1919.

PACELLI, PHILIP—Son of Mrs. Bertha Pacelli, Jeannette, Pa. Entered the service July 31, 1918, and assigned to Camp Forrest and Camp Meade, attached to Company C, 211th Engineers, 11th Div. Was honorably discharged Jan. 23, 1919.

POOL, CLAIR A.—Son of Mr. and Mrs. S. V. POOL, Jeannette, Pa. Entered the service Sept. 1, 1918, and assigned to S. A. T. C. Indiana State Normal. Was honorably discharged in the winter of 1918.

PREMAR, EARL BAUM—Son of Mr. and Mrs. Wesley C. Premar, Jeannette, Pa. Entered the service Sept. 1918, and assigned to S. A. T. C. University of Pittsburgh, Pa. Was honorably discharged Dec. 1918.

REITZ, WILLIAM—Son of Mr. and Mrs. Dominik Reitz, Jeannette, Pa. Entered the service in 1918.

REUTER, LOUIS MARTIN—Son of Henry M. Reuter, Jeannette, Pa. Entered the service June 15, 1918, and assigned to camp at Erie, Camp Hancock and Camp Beauregard, attached to Company B, 51st Battalion, 17th Division. Served as a Corporal. Was honorably discharged Feb. 11, 1919.

SADDLER, JOHN W—Son of Mr. William W. Saddler and Mrs. Sarah J. Saddler. Enlisted May 28, 1918. Sent to Camp Greenleaf and Camp Sherman, Ohio. First-class Private. Attached to Medical Department, 28th Division. Was honorably discharged Nov. 28, 1918.

SKELLY, EARL J.—Son of Mrs. Emma Skelly, Jeannette, Pa. Entered the service Sept. 1917, and assigned to Camp Lee and to Camp Gordon. Went overseas April 2,, 1918, attached to Headquarters' Co., 325th Infantry, 82nd Division. Was wounded by high explosive in Argonne battle, Oct. 14, 1918. Served as a Sergeant. Returned Dec. 1918, and was honorably discbarged Jan. 27, 1919.

SMELTZER, DAVE HEBRANK—Son of Mrs. Mary J. Smeltzer, Jeannette, Pa. Entered the service Feb. 1918, and was assigned to Camp Oglethorpe and Camp Beauregard. Went overseas Oct. 31, 1918, attached to Evacuation Hospital No. 29, Medical Corps. Served as a Captain. Returned July 6, 1919, and was honorably discharged July 23, 1919.

SMITH, HOWARD M.—Son of George H. Smith, Jeannette, Pa. Entered the service Mar. 12, 1918, and assigned to Camp Colt. Died of pneumonia Oct. 4, 1918.

SPICHER, WILLIAM FREDERIC—Son of J. O. Spicher, Latrobe, Pa. Entered the service June 1, 1918, and assigned to Ft. Ogletborpe and Camp Forrest. Went overseas June 5, 1918, attached to Company I, 52nd Regiment, 6th Division. Returned June 12, 1919, and was honorably discharged June 17, 1919.

STEINER, ALEX—Son of D. F. Steiner, Jeannette, Pa. Entered the service Sept. 1917, and was assigned to Camp Lee. Went overseas May, 1918, attached to Company I, 320th Infantry, 80th Division. Was wounded by gunsbot on Nov. 1, 1918, at Argonne forest. Returned March, 1919, and was honorably discharged April 1, 1919, at Camp Dix.

STEINER, EMERSON—Son of D. F. Steiner, Jeannette, Pa. Entered the service in the spring of 1918. Went overseas in the spring of 1918, and served in France about one year. Was honorably discharged in the spring of 1919.

STONE, RALPH—Son of Mr. and Mrs. Lewis Stone, Jeannette, Pa. Entered service April 1, 1917, and was assigned to Camp Hancock. Went overseas May 20, 1918, attached to Company A, 107th Field Artillery, 28th Division. Returned May 13, 1919, and was honorably discharged May 21, 1919.

STUCHALL, EDWIN T.—Son of Mr. and Mrs. E. B. Stuchall, Jeannette, Pa. Entered the service May 13, 1918, and was assigned to Camp Meigs and Camp Lee, attached to Quartermaster's Depot. Was honorably discharged April 5, 1919.

SUNDER, CARL EUGENE—Son of Mr. and Mrs. Charles A. Sunder, Jeannette, Pa. Entered the service Nov. 2, 1918, and wa sassigned to Camp Holabird, attached to Motor Transport Corps, Repair Unit No. 321. Was honorably discharged Feb. 5, 1919.

TICKLE, GEORGE K.—Son of George Tickle, Jeannette, Pa. Entered the service July 12, 1917, and assigned to camp at Gettysburg and Camp Wadsworth. Went overseas April, 1918, attached to Company C, 8th M. G. Battalion. Was wounded in the face by shrapnel. Returned Aug. 25, 1919, and was honorably discharged.

VOZEL, PHILLIP J.—Son of Mr. and Mrs. David P. Vozel, Jeannette, Pa. Entered the service in the Spring of 1917, and assigned to Fort Strong. Went overseas, attached to 55th C. A. C. Was honorably discharged Dec. 1918.

VOZEL, WILLIAM E.—Son of Mr. and Mrs. David P. Vozel, Jeannette, Pa. Entered the service May 27, 1917, and assigned to Camp Greenleaf and Camp Gordon. Went overseas in July, 1918, attached to Base Hospital No. 72. Returned in the Spring of 1919, and was honorably discharged May 2, 1919, at Camp Dix.

WILSON, JAMES W.—Son of George Wilson, Jeannette, Pa.—Entered the service Aug. 15, 1918, and assigned to Camp Colt and Camp Tobyhanna. Went overseas Sept. 15, 1918, attached to Tank Corps. Returned May 4, 1919, and was honorably discharged May 16, 1919.

WILSON, DR. ROBERT L.—Son of Mr. and Mrs. D. C. Wilson, Jeannette, Pa. Entered the service July 17, 1917, and was assigned to Camp Wheeler, attached to Base Hospital No. 51, Medical Department. Served as a Captain. Was honorably discharged July 31, 1918, at Washington, D. C.

WINFIELD, ALBERT G.—Son of Mr. and Mrs. Albert Winfield, Jeannette, Pa. Entered the service May 26, 1918, and was assigned to Camp Greenleaf, Camp Crane. Went overseas Aug. 13, 1918, attached to Co. B, 151st Field Artillery, 42nd Division. Returned March 21, 1919, and was honorably discharged April 9, 1919.

WALKER, BEAN E.—Son of Wilmer Walker, Ohio. Entered the service June 2, 1917, and assigned to Camp Totten, Plattsburg. Served as a Sergeant. Was honorably discharged Nov. 20, 1918.

Chapter IV.

SCOTTDALE DISTRICT. The pictures and military biographies shown in this chapter are those of service men from Scottdale, Iron Bridge, Stauffer, Alverton and Everson.

The men, women and children of Scottdale and surrounding community played a conspicious part in the World War. They never lost sight of the fact that a responsibility rested upon their shoulders and that there was much to do. They were busy all the time.

The YOUNG MEN'S CHRISTIAN ASSOCIATION building was the general headquarters for many of the war time activities. The "Y" without hesitation threw all of its force as well as its conveniences into the service of the nation. Here the men were called for examination and for all their preliminary training previous to going to camp. The Y. M. C. A. of Scottdale was the headquarters for the American Red Cross, Civilian Relief, Army Training School, Branch of the Selective Service Board and the Boys' Working Reserve. And when the town was stricken with the terrible epidemic of Influenza, the Y. M. C. A. threw wide its doors to every one who needed the help an emergency hospital could give. All other programs were laid aside for the greater cause of saving life. Charles D. Flagle was the executive secretary of the local Association during the dark days of 1917 and 1918. It was through his untiring efforts and devotion to the work that some order and system were maintained within the building housing so many organizations and agencies. He was ably assisted by the other officers of the Association which were Robert Skemp, President; Dr. James P. Strickler, 1st Vice President; Dr. Arthur Waide, 2nd Vice President and Recording Secretary, and J. M. Zimmers, Treasurer.

The Scottdale Auxiliary of the AMERICAN RED CROSS occupied the educational class rooms on the second floor of the Y. M. C. A. building and it was in these rooms that a great work was directed. This is best attested by the fact that those who worked under the auspices of the Red Cross turned out a total of 268,038 articles for war purposes and relief work. These were divided as follows: surgical goods, 71,697 pieces; hospital supplies consisting of towels, bandages, pillow cases, surgical shirts, shoulder wraps, eye bandages, undershirts, underdrawers, bed sacks, pajamas, foot sacks, handkerchiefs, knee bandages, wash cloths, convalescent gowns, sheets, spreads, hot water bag covers, comforts, pillows, blankets, and ice bags numbered 44,223 pieces. Knitted goods consisting of socks, wristlets, sweaters, helmets and scarfs numbered 9,372 articles. Refugee garments consisting of various kinds of used and new articles numbered 8,389 pieces. Sixty-one comfort kits were produced and miscellaneous articles consisting of property bags, napkins, emergency cot outfits, robes and odd pieces numbered 134,296 pieces. The membership fund of the organization amounted to $5,078. Two hundred and ninety-nine dollars and fifty cents was collected for Christmas boxes. Thirty-four units, represented by churches and other bodies were engaged in the making of the necessities for war. The officers of the organization during the period of the war were: Rev. M. A. Lambing, president; Mrs. G. E. Huttle, 1st vice president; Mrs. Benj. Miller, 2nd vice president; Miss Katherine C. Finnerty, secretary and Robt. P. Percy, treasurer. The Advisory Board was Rev. I. E. Runk, Robt. Skemp, Mrs. F. L. Brown, Mrs. W. H. Clingerman, Mrs. A. S. Livengood and Mrs. W. H. Whaley. Mr. F. L. Brown was chairman of the finance committee, Mrs. G. E. Huttel was supervisor of units, Mrs. W. D. Stoner was assistant supervisor of units. The knitting work was in charge of Mrs. Robt. Skemp and Mrs. J. L. Raygor. Surgical dressings were in charge of Mrs. W. F. Stauffer and Mrs. E. F. Weaver. The purchasing committee consisted of Mrs. J. P. Miller, Mrs. J. P. Brennen and Mrs. M. J. Kennedy. The publicity committee was composed of Mr. Jas. Keegan, Mr. E. F. Doorley, Mrs. H. B. Hartman and Miss Elizabeth Hill. Each unit had a chairman, some two. They were 1, Mrs. G. E. Huttle; 2, Miss Lillian Parry; 3, Mrs. Marsh and Miss Ruth Rittenhouse; 4, Mrs. W. F. Shotts; 5, Mrs. F. L. Brown and Mrs. L. Jones; 6, Mrs. G. F. McNeish and Miss J. Parry; 7, Mrs. J. L. Raygor and Mrs. George Barkell; 8, Mrs. H. C. Engle and Mrs. Herman Hepler; 9, Mrs. L. A. Zimmerman; 10, Mrs. P. J. O'Conner; 11, Mrs. Charles Wadsworth; 12, Mrs. W. H. Whaley; 13, Mrs. F. C. Wray; 14, Mrs. Thomas Hill and Miss Bess Millen; 15, Mrs. Ben Willard; 16, Mrs. H. E. Overholt and Mrs. McGough; 17, Mrs. A. L. Rosensteel; 18, Mrs. H. Miner and Mrs. M. S. Pyle; 19, Mrs. W. F. Stauffer; 20, Mrs. Hough and Miss Pauline Parker; 21, Miss Gerder Carlson; 22, Mrs. Edward Mooney; 23, Miss Lucy Clarkson and Miss Hazel Rath; 24, Miss Florence Fitzgerald and Miss Lillian Maude DePriest; 25, Mrs. James Campbell and Mrs. A. Loucks; 26, Miss Katherine McBurney; 27, Miss Catherine Weddell; 28, Mrs. J. M. Zimmers and Mrs. Howard Hudson; 29, Mrs. Connors; 30, Mrs. Budd and Mrs. Luther Cope; 31, Miss Thelma Rush, Miss Sarah Sherrick and Mrs. Julia Ulery; 32, Miss Carrie Wiley; 33, Miss Katherine Doorley; 34, Miss Maude Loucks. Miss Lucy Poole and Mrs. George McGoogan directed two circles for clothes for needy Europeans.

In the five government loan drives, loyal support of the citizens was obtained and the total amount subscribed was $3,906,850. This sum was accumulated as follows: First, $175,000; Second, $547,750; Third, $842,400; Fourth, $1,386,350; Victory, $955,350. The drives were led by Walter F. Stauffer of the men's committee and Mrs. Mary A. Loucks of the women's committee.

During the two years of the war, good and faithful service was rendered by the three local troops of the BOY SCOUTS OF AMERICA. They distributed advertising matter of various kinds, helped at Red Cross headquarters, assisted in the Y. M. C. A. drives and the United War Work Fund. They were very active during the Liberty Loan campaigns and sold many bonds.

The AMERICAN LIBRARY ASSOCIATION was represented in Scottdale by Miss Edna L. Krouse under whose supervision thousands of books were collected and forwarded to army cantonments and naval training stations. All of the books were carefully inspected and marked with a book plate and indexed before being shipped. Pockets and cards were also made out for each book. The largest shipments from Scottdale were directed to Camp Hancock and Camp Meade. A commendable act of service was performed by the local representative of the American Library Association in assisting to catalog, index and install a library at the U. S. General Hospital at Carlisle, Pa. A large amount of literature was also distributed locally,—such as pamphlets on gardening, canning, etc.

In the Scottdale district the FOUR MINUTE MEN were represented by William Ferguson and Walter F. Stouffer.

The Scottdale Y. M. C. A. had two representatives in "Y" war work; Charles S. Hall was provisional finance director and Ed. Fuller served in France as director of musical activities.

The people at home worked with a definite purpose—that of helping to win the war and the community's record stands without reproach.

ALLEN, ROBERT M.—Son of Mr. and Mrs. Frank Allen. Entered service Aug. 29, 1918. Was assigned to Camp Lee and attached to the Specialist Department. Sailed Nov. 10, 1919, but turned back on account of Armistice signing. Was honorably discharged Dec. 14, 1918.

ANDI, STEPHEN—Son of Mr. and Mrs. Jim Andi. Entered service Mar. 25, 1918. Was assigned to Camp Greene and attached to Company B, 39th Infantry. Went overseas May 1918, was wounded in right side and left hand. Returned Jan. 1, 1919, and honorably discharged with rank of First-class Cook.

ANDREWS, HAROLD C.—Son of Mrs. W. M. Ritchie. Entered service Sept. 9, 1917. Was assigned to Camp Lee and attached to Company F, 305 Ammunition Train, 80th Division. Went overseas May 18, 1918. Returned May 31, 1919, and honorably discharged with rank of Sergeant.

ANDERSON, JOHN.—Son of Mr. Andrew Anderson. Entered service May 24, 1918, was assigned to Camp Greenleaf and attached to the Medical Corps. Went overseas Sept. 15, 1918. Was attached to Base Hospital No. 79. Returned June 27, 1919, and honorably discharged July 2, 1919.

BABURA, FRANK—Son of Mr. and Mrs. Joseph Babura. Entered service May 25, 1918. Was assigned to Fort Des Moines, and attached to the 26th Detachment. He was honorably discharged Oct. 22, 1919, with rank of Cook.

BAILING, MILLAN R.—Born July 4, 1891. Son of Fred and Louise Bailing. Entered service April 4, 1918. Was sent to Camp Lee and placed with Company C, 320th Infantry, 80th Dnvision. He sailed overseas May 30th, 1918. Was wounded in the left leg in the Argonne Offensive. Returned to the United States May 30, 1919, and was honorably discharged from service in June 1919.

BAKER, RALPH—Son of Mr. and Mrs. George Baker. Entered service Sept. 3, 1918. Was assigned to Camp Forrest and attached to Company A, 124th Engineers. He was honorably discharged Jan. 18, 1919.

BAKER, WILBUR—Son of Mr. and Mrs. George Baker. Entered service May 24, 1918. Was assigned to Camp Greenleaf and attached to the Medical Department of United States General Hospital No. 26. He was honorably discharged Oct. 22, 1919.

BARNUM, HENRY—Son of Mrs. Hattie Deemer. Entered service July 7, 1917. Was assigned to Camp Mills and attached to Company M, 23rd Infantry, 2nd Division. Went overseas Dec. 11, 1917. Was wounded July 18, 1918, and died Aug. 20, 1918, at Base Hospital No. 27.

BATES, JOHN—Son of Mr. and Mrs. Ignatius Bates. Entered service Dec. 15, 1917. Was assigned to Columbus Barracks and attached to the 312th Aero Squadron. He was honorably discharged June 2, 1919, with rank of Sergeant.

BEARD, ELWOOD—Son of Mrs. Elizabeth Beard. Entered service service Nov. 20, 1917. Was assigned to Camp Custer and attached to Company A, 119th Machine Gun Battalion, 32nd Division. Went overseas March 1918, was wounded six times. Returned May 1919, and honorably discharged June 1919.

BECKER, FRANCIS.—Son of Mrs. Mary Becker. Entered service Feb. 11, 1918. Was assigned to Camp Lee and attached to the 313th Field Artillery, Battalion C, 80th Division, Went overseas Summer 1918. Returned May 1919, and honorably discharged June 6, 1919.

BECKER, LOUIS—Son of Mrs. Mary Becker. Entered service in Fall of 1917. Was assigned to Camp Meade and attached to 2nd Company, 23rd Engineers. Went overseas in Winter 1918. Returned June 11, 1919, and honorably discbarged June 17, 1919.

BEISTEL, KENNETH—Son of Mr. and Mrs. J. E. Beistel. Entered service Dec. 23, 1917. Was assigned to Columbus Barracks and attached to the Motor Transport Quartermaster Corps. He was honorably discharged July 3, 1919, with rank of Corporal.

BELL, HOMER—Son of Mr. and Mrs. Robert Bell. Entered service June 22, 1916. Was assigned to Camp Hancock and attached to Company E, 110th Infantry, 28th Division. Went overseas May, 1918, was wounded by shrapnel. Returned Dec. 22, 1918, and honorably discharged Jan. 22, 1919.

BELL, WILLIAM—Son of Mr. and Mrs. H. L. Bell. Entered service July 1917. Was assigned to Camp Hancock and attached to Company E, 110th Infantry, 28th Division. Went overseas May 3, 1918. Slightly gassed. Returned Sept. 12, 1918, and honorably discharged with the rank of Second Lieutenant.

BELMONDO, ELICIO—Son of Mr. and Mrs. John Belmonde. Entered service Aug. 29, 1918. Was assigned to Camp Lee and attached to Company B, 93rd Engineers. He was honorably discharged Dec. 14, 1918.

BELMONDO, ERMEN—Son of Mr. and Mrs. Joe Belmondo. Entered service Sept. 22, 1917. Was assigned to Camp Lee and attached to Coompany 1, 326 Infantry, 82nd Division. Went overseas April 28, 1918. Was wounded, returned April 19, 1919, and honorably discharged April 22, 1919.

BENTZ, HARRY H.—Born Jan. 15, 1894. Entered service May 24, 1918. He was attached to Base Hospital, No. 79. Sailed overseas Sept. 15, 1918. returned to the United States June 27, 1919, and was honorably discharged from Military service July 2nd, 1919, at Camp Dix.

BODENHEIMER, CHESTER — Son of Mr. and Mrs. John Bodenheimer. Entered service April 22, 1917. Was assigned to Camp Hancock and attached to Compaoy E, 110th Infantry, 28th Division. Went overseas May 3, 1918. Was wounded. Returned May 10, 1919, and honorably discharged with rank of Corporal.

BRAZINSKI, MARTIN—Son of Mrs. Josephine Brazinski. Entered service July 22, 1918. Was assigned to Camp Lee and attached to Company E, 26th Division. Went overseas Aug. 1918, for nine months, and honorably discharged April 17, 1919.

BROOKS, HARRY B.—Son of Mr. and Mrs. Wilson Brooks. Entered service Oct. 6, 1917. Was assigned to Columbus, Ohio, later West Point, N. Y., and attached to the Medical Corps at West Point. He was honorably discharged March, 1919, with rank of Sergeant.

BROOKMAN, FLOYD—Son of Mr. J. A. Brookman. Entered service April 23, 1917. Was assigned to Camp Hancock and attached to Company E, 110th Infantry, 28th Division. Went overseas May 2, 1918, and was killed by machine gun bullet on July 29, 1918.

BROWNING, FRANK—Son of Mr. and Mrs. Frank Browning. Entered service Aug. 29, 1918. Was assigoed to Camp Lee and attached to the Headquarters' Band, 155th Infantry. He was honorably discharged March 3, 1919, with rank of Corporal.

BUGOSH, GEORGE PAUL, JR.—Born Aug. 19, 1893. Son of George and Susan Bugost. Entered service May 25, 1918. Was sent to Camp Greenleaf and placed with the Medical Corps. He sailed for France Sept. 15, 1918. Returned to the United States June 27, 1919, and was honorably discharged from service July 2nd, 1919.

BUGOSH, PAUL J.—Born July 5, 1897. Son of George and Susan Bugosh. Entered service Oct. 8, 1918. He was sent to Camp Greenleaf, placed in the Medical Corps, transferred to General Hospital No. 10, at Bostoo, and was honorably discharged from service June 21, 1919.

BURD, ARTHUR—Son of Mrs. Sarah Burd. Entered service July 5, 1918. Was assigned to Columbus Barracks and attached to Battery C, 1st Battalion, Field Artillery. Was honorably discharged with rank of Corporal on Dec. 15, 1918.

BURROWS, HARRY—Entered service May 28, 1917. Was assigned to Douglas, Ariz., and attached to Battery D, 11th Light Artillery, 6th Division. Went overseas May 14, 1918. Slightly gassed, returned June 20, 1919, and honorably discharged with rank of Sergeant.

BURROWS, JOHN—Entered service June 2, 1917. Was assigned to League Island and attached to Compaoy E, 5th Regiment of the Marine Corps. He was honorably discharged August 14, 1919, with rank of Sergeant.

BYARS, RALPH—Born Sept. 11, 1894. Son of Mrs. Elizabeth Byars. Enlisted Aug. 15, 1917. Was sent to Fort Riley and attached to the Medical Corps. He sailed for France Jan. 15, 1918. Was made Sergeant, returned to the United States Aug. 19, 1919, and was honorably discharged from service on Aug. 27, 1919.

BYERS, HARRY—Son of Mrs. H. C. Byers. Entered service May 25, 1918. Was assigned to Camp Greenleaf and attached to Medical Corps of Base Hospital No. 79. Went overseas Sept. 14, 1918. Returned July 23, 1919, and honorably discharged with the rank of Sergeant.

BYERS, JOHN—Son of Mr. and Mrs. H. C. Byers. Entered service May 25, 1918. Was assigned to Camp Greenleaf and attached to the Medical Corps. Went overseas Sept. 14, 1918. Returned June 30, 1919, and honorably discharged with rank of Corporal.

BYRNE, THOMAS—Son of Mr. and Mrs. H. J. Byrne. Entered service Sept. 1918. Was assigned to Fort Slocum and attached to the 1st Ordance Department. He was honorably discharged March 1919.

CABLE, FRANK—Son of Mrs. Rachel Cable. Entered service and was assigned to Camp Grant, and attached to the 182nd Aero Squadron of the Casual Detachment. Went overseas May 17, 1918. Returned March 24, 1919, and honorably discharged April 9, 1919.

CABLE, JESSE—Son of Mrs. Rachel Cable. Entered service May 24, 1918, and was honorably discharged May 29, 1918, on account of bad vision.

CAFFERTY, DOMINICK—Son of Thomas Cafferty. Entered service Aug. 6, 1918. Was assigned to Camp Wadsworth and attached to Oompauy M, 56th Pioneer Division. Went overseas Sept. 4, 1918. Returned June 22, 1919, and honorably discharged June 24, 1919.

CAFFERTY, JOSEPH—Son of Thos. Cafferty. Entered service March 23, 1918. Was assigned to Newport and attached to the Navy with the United States Conanicus. Made one trip during Sept. 1918, and honorably discharged 1919.

CAMLIN, HAROLD—Son of Mr. and Mrs. W. J. Camlin. Entered service May 24, 1918. Was assigned to Camp Greenleaf and attached to the Medical Corps of the Base Hospital. Went overseas Aug. 1, 1918. Returned Aug. 26, 1919, and honorably discharged Sept. 2, 1919.

CAMLIN, ROBERT—Son of Mr. and Mrs. W. J. Camlin. Entered service Sept. 3, 1918. Was assigned to Camp Greeoleaf and attached to the 33rd Company, 9th Battalion, 153 Depot Brigade. Went overseas Nov. 12, 1918. Returned Feb. 13, 1919, and honorably discharged March 10, 1919.

CAMPBELL, E. F.—Son of Mrs. Charles Campbell. Entered service in Spring of 1917. Was assigned to Philadelphia and attached to the Navy with the U. S. S. Ohio. Went overseas in Summer of 1917. Returned Summer of 1918, and honorably discharged Feb. 1, 1919.

CARLIN, THOMAS—Son of Mr. and Mrs. William Carlin (deceased) Entered service May 24, 1918. Was assigned to Camp Oglethorpe and attached to Medical Department of Evacuation Hospital 22. Went overseas Aug. 29, 1918. Returned June 1919, and honorably discharged July 2, 1919.

CARLSON, JOHN—Son of Mr. and Mrs. Adrian Carlson. Entered service Sept. 3, 1918. Was assigned to Camp Forrest and attached to Depot Brigade 158. He was honorably discharged Dec. 23, 1918.

CAULO, VITO—Son of Mr. and Mrs. Vincento. Entered service May 29, 1918. Was assigned to Camp Lee and attached to Company, A 11th Machine Gun Batallion. Went overseas July 25, 1918. Was gassed, returned July 29, 1919, and honorably discharged Aug. 5, 1919.

CLARK, EDWARD—Born Jan. 12, 1891. Son of Thomas and Rohann Clark. Entered service July 22, 1918, and was sent to Camp Meade: He was made Sergeant and was honorably discharged from the service of the United States in April 1919.

CLARKSON, GEORGE—Son of Mr. and Mrs. William Clarkson. Entered service July 23, 1917. Was assigned to Camp Hancock and attached to Company E, 110th Infantry, 28th Division. Went overseas May 2, 1918, was wounded and gassed, returned May 10, 1919, and honorably discharged with rank of Corporal.

COLLINS, MATTHEW—Son of Mr. and Mrs. Dan Collins. Entered, service June 26, 1918. Was assigned to Camp Lee and attached to Company I, 153 Depot Brigade, 94th Division. Went overseas Aug. 21, 1918, returned March 20, 1919, and honorably discharged April 12, 1919.

COLLINS, FRED—Son of Mr. and Mrs. Arthur Collins. Entered service May 2, 1918. Was assigned to Camp Mills and attached to the 17th Machine Gun Company, 6th Division. Went overseas July 7, 1918. Returned July 13, 1919, and honorably discharged with the rank of Sergeant.

COMP, CLYDE—Son of Mr. John Comp. Entered service Aug. 6, 1918. Was assigned to Camp Wadsworth and attached to the Light Artillery. Went overseas Aug. 1918. Returned June 1919, and honorably discharged the same month.

COYTY, PHILLIP—Son of Mr. and Mrs. John Coyty. Entered service May 5, 1918. Was assigned to Camp Greenleaf and attached to the 130th Machine Gun Detachment. Went overseas Sept. 18, 1918. Returned April 27, 1919, and honorably discharged May 29, 1919.

CRAMER, ARCHIE LEE—Son of Mr. B. F. Cramer. Entered service Feb. 1918. Was assigned to Columbus Barracks and attached to the Hospital Corps, in the operating room. He was honorably discharged March 20, 1919.

CRAMER, JOHN—Son of Mr. and Mrs. J. Howard Cramer. Entered service April 1918. Was assigned to Paris Island and attached to the 137th Company of the Marine Corps. He was honorably discharged June 1919.

CRAP, JOHN J.—Born April 31. 1891. Son of Joseph and Mary Crap. Enlisted Sept. 7, 1917. He was with Company M, 110th Infantry, 28th Division. Was sent to Camp Hancock and honorably discharged from service March 30, 1919.

CUILLE, ANTONIO—Entered service Sept. 22, 1917. Was assigned to Camp Forrest, and attached to Battery A, 320th Field Artillery, 82nd Division. Went overseas May 19, 1918, returned May 9, 1919, and honorably discharged May 11, 1919.

CUNNINGHAM—Born March 5th, 1889. Son of William and Ida Band, Cunningham, enlisted Sept. 7, 1917, with 110th Infantry Band, 28th Division. He was sent to Camp Hancock, sailed overseas in May 1918, returned to the United States in May 1919, and was honorably discharged from service later that month.

CUNNINGHAM, JAMES—Son of Mr. John Cunningham. Entered service June 24, 1916. Was assigned to Camp Hancock and attached to the 102nd Bakery Company. Went overseas in Spring 1918. Returned June 27, 1919, and honorably discharged July 2, 1919.

DELUCA, MICHAEL—Entered service Dec. 6, 1917. Was assigned to Columbus, Ohio, and attached to the 4th Trench Motor Company, 4th Division. Went overseas May 22, 1918, returned April 20, 1919, and honorably discharged May 2, 1919.

DEMETER, THEODORE—Son of Mr. and Mrs. John Demeter. Entered service Feb. 24, 1918. Was assigned to Edgewood, Md., Arsenal and Lee, and was attached to Chemical Warfare Service. He was honorably discharged Feb. 7, 1919.

DESANTIS, ALBERT—Son of Mr. and Mrs. Carmine DeSantis. Entered service March 15, 1918. Was assigned to Columbus Barracks and attached to Battalion A, 47th Artillery. Went overseas Oct. 14, 1918. Returned Feb. 5, 1919, and honorably discharged Feb. 22, 1919.

DESANTIS, BARNEY—Son of Mr. and Mrs. Carmine DeSantis. Entered service Sept. 26, 1917. Was assigned to Camp Lee and attached to Company K, 43rd Infantry. He is still in service at Camp Lee.

DESANTIS, PATSY—Entered service Sept. 22, 1917. Was assigned to Camp Lee, and attached to the Headquarters of 321st Field Artillery. Went overseas June 3, 1918, returned May 5, 1919, and honorably discharged May 29, 1919.

DODSON, HARRY P.—Born March 9, 1891. Son of James and Sarah Catherine Dodson. Entered service Oct. 7, 1918. He was attached to the 135th Machine Gun Battalion. Sailed overseas, was in a number of large battles, returned to the United States in the Spring of 1919, and was honorably discharged from service April 5, 1919.

DORRLEY, ANDREW—Entered service Aug. 27, 1918. Was assigned to Camp Lee and attached to the Headquarters Company. Went overseas Oct. 29, 1918, returned June 13, 1919, and honorably discharged June 1919.

DULL, GERALD A—Son of Elmer Dull. Entered service Oct. 3, 1918. Was assigned to Camp Greenleaf and attached to the 314th Medical Corps, 79th Division. Went overseas Oct. 6, 1918. Returned June 1, 1919, and honorably discharged June 10, 1919.

DULL, SAMUEL—Son of Mr. and Mrs. Elmer Dull. Entered service May 2, 1918. Was assigned to Camp Forrest and attached to Company H, 52nd Infantry, 6th Division. Went overseas July 5, 1918. Returned June 12, 1919, and honorably discharged June 17, 1919.

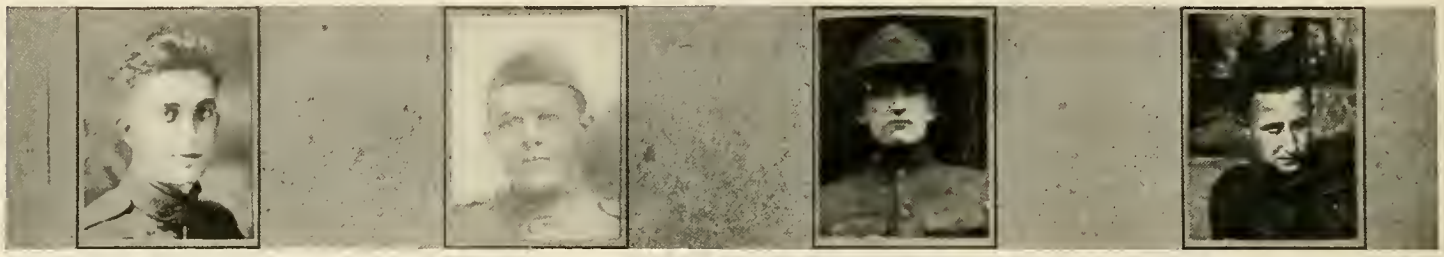

DURSTINE, CLARENCE—Son nf N. W. Durstine. Entered service Aug. 29, 1918. Was assigned to Camp Lee and attached to Company O, 3rd Brigade, Edgewoow Arsenal. He was honorably discharged Dec. 19, 1918.

EBURG, WALTER—Son of Mr. and Mrs. William Eburg. Entered service May 1917. Was assigned to Camp Gaillard and attached to Company A, 15th Engineers. Went overseas July 1917. Returned April 1919, and honorably discharged May, 1919.

ECKMAN, JAMES—Son of Mr. and Mrs. Edward Eckman. Entered service Oct. 14, 1918. Was assigned to Carnegie Institute of Technology, and attached to the S. A. T. C. He was honorably discharged Dec. 17, 1918.

ECKMAN, WILFRED—Son of Mr. and Mrs. John Eckman. Entered service Feb. 8, 1918. Was assigned to Camp Dodge and attached to the 163rd Infantry, 19th Division. Was honorably discharged March 13, 1919.

EBERHARDT, CHARLES—Son of Mr. and Mrs. Eberhardt. Entered service, was assigned to Columbus Barracks and attached to the Medical Department. He was honorably discharged Feb. 3, 1919.

EICHER, CHARLES—Son of Mr. and Mrs. W. W. Eicher. Entered service Sept. 16, 1918. Was assigned to Camp Meigs and attached to the Quartermaster Corps. He was honorably discharged March 1919, with the rank of Sergeant.

EICHER, RUSSELL—Son of Mr. and Mrs. W. W. Eicher. Entered service Sept. 20, 1917. Was assigned to Camp McPherson and attached to the Medical Department, Camp Hospital No. 21. Went overseas March 25, 1918, returned June 2, 1919, and honorably discharged June 12, 1919.

EICHER, LAWRENCE—Son of Mr. and Mrs. George Eicher. Entered service June 26, 1918. Was assigned to Camp Lee and attached to Company D, 110th Infantry, 28th Division. He went overseas August 22, 1918, returned May 11, 1919, and was honorably discharged May 23, 1919.

ELLENBERGER, ELIS—Son of Mr. and Mrs. S. S. Ellenberger. Entered service July 1918. Was assigned to Camp Mills and attached to the Army. He was hnnorably discharged March 1919.

EUTSEY, HARRY—Son of Mr. and Mrs. Jacob Eutsey. Entered service Sept. 22, 1917. Was assigned to Camp Lee and attached to Company I, 328tb Infantry, 82nd Division. Went overseas May 16, 1918. Was gassed, returned May 22, 1919, and honorably discharged May 29, 1919.

EVANS, JAY—Son of Mr. and Mrs. A. O. Evans. Entered service May 25, 1918. Was assigned to Camp Greenleaf and attached to the Medical Department of the Base Hospital No. 79. Went overseas Sept. 13, 1919. Returned June 28, 1919, and honorably discharged July 2, 1919.

FAZENBAKER, WILMER—Son of Mr. and Mrs. Mark Fazenbaker. Entered service Oct. 10, 1917. Was assigned to Camp Lee and attached to Company B, 319th Infantry, 80th Division. Went overseas May 16, 1918, and honorably discharged Jan. 15, 1919.

FELGAR, JESSE—Son of Mr. and Mrs. Felgar, entered service July 10, 1917. Was assigned to Camp Hancock and attached to Company E, 110th Infantry, 28th Division. Went overseas May 2, 1918. Returned May 23, 1918.

FELGAR, SHERMAN—Son of Mrs. Elizabeth Felgar. Entered service July 31, 1918. Was assigned to Deveno, and attached to Company E, 212th Infantry, 12th Division of Engineers. He was honorably discharged Dec. 16, 1918.

FINNERTY, EDWARD—Son of Mr. and Mrs. Michael Finnerty. Entered service June 24, 1916. Was assigned to Camp Hancock and attached to Company E, 110th Infantry, 28th Division. Went overseas May 2, 1918. Returned May 11, 1919, and honorably discharged May 23, 1919.

FINNERTY, MICHAEL—Son of Mr. and Mrs. Michael Finnerty. Entered service Feb. 12, 1918. Was attached to Company C, 319th Infantry, 80th Division. Went overseas May 18, 1918. Returned June 2, 1919, and honorably discharged Jnne 12, 1919.

FREBORG, JOHN—Son of Mrs. Fred Freborg. Entered service Sept. 7, 1917. Was assigned to Camp Hancock and attached to Company E, 110th Infantry, 28th Division. Went overseas May 3, 1918. Returned May 10, 1919, and honorably discharged May 23, 1919.

FRETTS, J. WALTER—Son of Mr. and Mrs. W. D. Fretts. Entered service April 29, 1918. Was assigned to Camp Lee and attached to Company L, 145th Infantry, 37th Division. Went overseas June 21, 1918, returned March 27, 1919, and honorably discharged April 10, 1919.

FRETTS, HARRY—Son of Mr. and Mrs. W. D. Fretts. Entered service June 1918. Was assigned to State College and attached to the Ordnance Department. Went overseas Sept. 1918. Returned Jan. 22, 1919, and honorably discharged Feb. 4, 1919.

FRETTS, PAUL—Son of Mr. and Mrs. A. B. Fretts. Entered service April 4, 1918. Was assigned to Camp Lee and attached to Company D, 315 Machine Gun Battalion and 80th Division. Went overseas May 1918. Returned May 10, 1919, and honorably discharged May 18, 1919, with the rank of Corporal.

GALBRAITH, VAMORIC—Son of Mr. and Mrs. William Galbraith. Entered service Aug. 10, 1917. Was assigned to St. Helena Training Station, and attached to the Navy with the U. S. S. Hiawatha. He was honorably released from service Jan. 1919.

GEYER, GRANT—Son of Mr. and Mrs. Geyer. Entered service Oct. 7, 1917. Was assigned to Camp Lee and attached to the 1st Motor Cycle Company. Went overseas Feb. 28, 1918. Returned and honorably discharged Jnly 23, 1919, with the rank of Sergeant.

GONTERO, CELESTINO—Son of Mike Gontero. Entered service Aug. 6, 1918. Was assigned to Camp Merritt and attached to Battery 4th of the Artillery. Went overseas Sept. 3, 1918. Reurned June 28, 1919, and honorably discharged July 3, 1919.

GORDON, NEIL K.—Born Dec. 8th, 1899. Son of James D. and Elizabeth Gordon. Enlisted in 1917. Was sent to Columbus Barracks and was later attached to Company B, 135th Machine Gun Battalion. Sailed overseas in 1917. Was in the Argonne and St. Mihiel Avance. Returned to the United States in April 1919, and was honorably discharged from service later that month.

GORDON, WILLIAM C.—Son of James and Elizabeth Gordon. Entered service in 1918. He a wss sent to Camp Sherman, attached tn the 25th Training Battalion. Was Bugler of the Company and honorably discharged from service in Dec. 1918.

GRAFT, CHARLES—Son of Mr. C. L. Graft. Entered service Feb. 24, 1918. Was assigned to Camp Hancock, and attached to Company C, 103 Engineers, 28th Division. Went overseas May 18. Received shell wound. Returned May 1, 1919, and honorably discharged with rank of Corporal.

GRITCHECK, ANDREW—Son of Mr. and Mrs. Frank Gritcheck. Entered service May 25, 1918. Was assigned to Camp Lee and attached to Base Hospital No. 58. Went overseas Oct. 24, 1918. Returned April 27, 1919, and honorably discharged May 7, 1919.

GRUMBLY, JOHN—Son of Mr. and Mrs. Anna Grumbly. Entered service April 29, 1918. Was assigned to Edgewood Arsenal, and attached to Company A, 1st Battalion, Chemical Warfare Service. He was honorably discharged Jan. 15, 1919, with rank of Corperal.

GUEST, HARRY—Son of Mr. and Mrs. Ezra Guest. Entered service April 18, 1918. Was assigned tn Camp Lee and attached to the 136th Machine Gun, 36th Division. Went overseas May 8, 1918. Returned April 3, 1919, and honorably discharged April 10, 1919.

GUEST, WILLIAM—Son of Mr. and Mrs. Ezra Guest. Entered service April 16, 1917, and was attached to the 7th Field Artillery, 1st Division. Went overseas Nov. 12, 1917. Returned Feb. 26, 1919, and honorably discharged March 4, 1919.

GENARD, ANDREW G.—Born July 17, 1898. Son of Frank and Angeline Genard. Enlisted May 7, 1918, in the Marine Corps. He was stationed at Paris Island and was honorably discharged from service August 30th, 1919.

HALEY, FRANK—Son of Mrs. John Haley. Entered service May 24, 1918. Was assigned to Camp Greenleaf and attached to the 1st Development Battalion. He was honorably discharged Dec. 3, 1918.

HAMILTON, WILBER—Son of Mr. and Mrs. Howard Hamilton. Entered service July 18, 1917. Was assigned to Camp Hancock and attached to the Headquarter Company, 110th Infantry, 28th Division. Went overseas May 1917, and was killed in action July 30, 1918.

HARPER, JOHN—Son of Mr. and Mrs. J. E. Harper. Entered service Sept. 22, 1917. Was assigned to Camp Lee and attached to Company I, 328th Infantry, 82nd Division. Was honorably discharged Jan. 31, 1919, with rank of Sergeant.

HARPER, WILLIAM—Son of Mr. and Mrs. J. E. Harper. Entered service April 24, 1917. Was assigned to Columbus Barracks and attached to the Battery A, Coast Artillery, 54th Infantry. Went overseas March 15, 1918. Returned March 12, 1919, and honorably discharged the same month.

HARRINGTON, GEORGE—Son of Mr. and Mrs. Edward Harrington. Entered service Nov. 3, 1918. Was assigned to Camp Vail and attached to the Company G, 12th Battalion of the Signal Corps. He was honorably discharged Jan. 6, 1919.

HAWTHORNE, WILLIAM—Son of Mr. and Mrs. J. J. Hawthorne. Entered service March 14, 1918. Was assigned to Kelley Field, Texas, and attached to the No. 12 Aero Squadron. Went overseas May 25, 1918. Returned June 16, 1919, and honorably discharged June 28, 1919, with rank of Corporal.

HAYS, CLARENCE—Son of Mr. and Mrs. Martin Hays. Entered service May 24, 1918. Was assigned to Camp Greenleaf and attached to the Medical Corps of Base Hospital No. 58. Went overseas Aug. 29, 1918. Returned June 25, 1919, and honorably discharged July 2, 1919.

HELINSKI, FELIX—Son of Mr. and Mrs. John Helinski. Entered service Aug. 7, 1918. Was assigned to Camp Wadsworth and attached to the 6th Engineer Band, 3rd Division. Went overseas Sept. 23, 1918. Returned Aug. 25, 1919, and honorably discharged Aug. 29, 1919.

HENDRICKS, JOHN—Son of Mrs. George Hendricks. Entered service Nov. 12, 1914. Was assigned to Camp Douglas and attached to Troop F, 15th Cavalry. Went overseas Feb. 1917. Returned June 18, 1919. Holds rank of Sergeant, and is still in service.

HICE, RICHARD—Son of Mr. Joseph Hice. Entered service Sept. 23, 1917. Was assigned to Camp Lee and attached to the Provost Guard Company. He was honorably discharged Feb. 21, 1919.

HICKEY, JOSEPH—Son of Mr. and Mrs. Patrick Hickey. Entered service Oct. 1917. Was assigned to Camp Lee and attached to Company A, 313th Machine Gun Battalion, 80th Division. Went overseas March 1918, was wounded, returned Jan. 25, 1919, holds the rank of Corporal and is still in service in the hospital on account of wounds

HICKEY, PATRICK—Son of Mr. Patrick Hickey. Entered service April 13, 1917. Was assigned to Syracuse, N. Y., and attached to the Battery E, 15th Infantry, 2nd Division. Went overseas Dec. 12, 1917. Returned Aug. 4, 1919, and honorably discharged with rank of Sergeant.

HILL, ALBERT—Son of Mr. and Mrs. Andrew Hill. Entered service Feb. 12, 1917. Was assigned to Camp Lee and attached to Company C, 319th Infantry, 80th Division. Went overseas May 16, 1917. Was wounded, returned Feb. 4, 1919, and honorably discharged June 14, 1919.

HILL, JOHN—Entered service Aug. 23, 1918. Was assigned to Camp Lee and attached to Company D, 28th Infantry, 1st Division. Went overseas in Fall 1918, returned Aug. 20, 1919, and honorably discharged Sept. 1919.

HILL, ROSS—Son of Mr. Ross Hill. Entered service Oct. 30, 1917. Was assigned to Camp Lee and attached to the 506th Engineers. Went overseas Jan. 4, 1918. Returned June 2, 1919, and honorably discharged June 5, 1919. He was personel Clerk.

HILTON, WILLIAM—Son of Judson Hilton. Entered service April 15, 1916. Was assigned to Columbus, Ohio, and attached to Battery A, 66th Field Artillery. Went overseas Aug. 1, 1917. Returned March 1919, and honorably discharged with rank of Sergeant.

HORNE, HARRY—Son of Mr. and Mrs. Thomas Horne. Entered service May 10, 1918. Was assigned to Fort Thomas and attached to the Headquarters Company, 54th Infantry, 6th Division. Went overseas July 5, 1918. Returned June 10, 1919, and honorably discharged June 18, 1919.

HORNE, JAMES—Son of Mr. and Mrs. Thomas Horne. Entered service July 23, 1918. Was assigned to Camp Lee and attached to Company E, 28th Infantry, 1st Division. Went overseas Sept. 15, 1918. Returned Sept. 3, 1919, and honorably discharged discharged Sept. 26, 1919.

HUDSON, EMMET—Son of Mr. and Mrs. William Hudson. Entered service July 30, 1916. Was assigned to Fort Slocum, and attached to the 26th Infantry, 1st Division. Went overseas June 14, 1917, was gassed and is still in service in France.

HOUGH, IRA—Son of Mrs. Ida Pfoutz. Entered service Jan. 1918. Was assigned to Newport and attached to the Navy. He was honorably discharged June 11, 1919.

HOUGH, WALTER—Son of Mrs. Ida Pfoutz. Entered service May 24, 1918. Was asaigned to Camp Greenleaf and attached to the Medical Corps, Base Hospital No. 58. He was honorably diacharged June 21, 1919, with rank of First-clasa Cook.

HUDZEMA, JOHN—Son of Mr. and Mrs. Andrew Hudzema. Entered service April 9, 1918. Was assigned to the Barracks at Cape May and attached to the Naval Reserve. Went overseas Aug. 3, 1918. Returned Dec. 12, 1918, and honorably discharged Feb. 14. 1919.

HUMPHRIES, HARRY—Son of Mr. and Mrs. Albert Humphries. Entered service May 8, 1917. Was assigned to Camp Lee and attached to Company F, 112th Infantry. Went overseas May 4, 1918. Was wounded by Machine Gun Bullet Sept. 27, 1918, and died Sept. 29, 1918.

HURST, JAMES—Son of Mrs. Olive Hurst. Entered service Nov. 27, 1917, was assigned to Fort Dupont and attached to the Trench Artillery. Went overseas June 1918, returned April 29, 1919, and honorably discharged May 1, 1919.

INGLIS, DAVID R.—Son of Mr. David E. Inglis. Entered service Dec. 17, 1918. Was assigned to the Seamen Branch and attached to the U. S. S. Von Steuben. He was honorably discharged Nov. 3, 1919.

JOHNSON, WILLIAM—Son of Mrs. Eliza Johnson. Entered service Oct. 31, 1917. Was assigned to Camp Lee and attached to Company C, 511th Infantry. He was honorably discharged May 2, 1919.

KANE, EUGENE O.—Son of Mr. and Mrs. Owen Kane. Entered service April 1917. Was assigned to Camp Holabird. Was assigned to 306th Quartermaster Department. He was honorably discharged with rank of Sergeant April 25, 1919.

KEISTER, ALBERT—Son of Mr. and Mrs. Albert Keister. Entered service April 25, 1918. Was assigned to the United States Naval Reserve. Went overseas May 20, 1918. Returned Jan. 17, 1919, and honorably discharged with rank of Ensign.

KELLEY, EDGAR—Son of Mr. and Mrs. W. C. Kelley. Entered service May 1917. Was assigned to Columbus, and attached to the 29th Aero Squadron. Went overseas July 1917. Returned July 1919, and honorably discharged with rank of Corporal.

KENNELL, BRYAN—Son of Mr. and Mrs. H. F. Kennell. Entered service May 21, 1918. Was assigned to Camp Merritt and attached to Company C, 17th Machine Gun Battalion. Went overseas July 7, 1918, returned June 11, 1919, and honorably discharged June 18, 1919.

KENNEL, CLARENCE—Son of Mrs. James Longanechir. Entered service May 5, 1917. Was assigned to Fort Benjamin Harrison and attached to the Coast Artillery. Went overseas Oct. 1918. Returned March, 1919, and honorably discharged with rank of First Lieutenant.

KETO, CHARLES—Son of Mr. and Mrs. John Keto. Entered service April 28, 1918. Was assigned to Camp Lee and attached to the Embarkation Hospital. He was honorably discharged July 28, 1919.

KILLINGER, LOUIS—Son of Mr. and Mrs. George Killinger. Enterad service April 4th, 1918. Was assigned to Camp Lee and attached to Company F, 320th Infantry. Went overseas May 1918, held the rank of Corporal and was killed in action.

KING, CHARLES—Son of Mrs. A. H. Boyd. Entered service August 6, 1918. Was assigned to Camp Wadsworth and attached to Company I, 55th Pioneer Infantry and 27th Division. Went overseas Sept. 1918. Returned July 15, 1919, and honorably discharged July 23, 1919.

KESTNER, CHARLES—Son of Mr. and Mrs. Charles Kestner. Entered service May 25, 1918. Was assigned to Camp Greenleaf and attached to the Base Hospital, Headquarters' Company. He was honorably discharged July 24, 1919.

KESTNER, WILLIAM—Son of Mr. and Mrs. Charles Kestner. Entered service May 25, 1918. Was assigned to Camp Greenleaf and attached to the Base Hospital No. 58. Went overseas Aug. 23, 1918. Returned May 1, 1919, and honorably discharged June 11, 1919.

KING, JOHN—Son of Mrs. Iona King. Entered service Sept. 5, 1918, was assigned to Camp Greenleaf and attached to the 120th Medical Corps. Went overseas Oct. 7, 1918. Returned July 9, 1919, and honorably discharged with rank of Corporal.

KING, SAMUEL—Son of Mrs. A. H. Boyd. Entered service Sept. 30, 1918. Was assigned to Camp Greenleaf and attached to the Medical Corps. He was honorably discharged March 1919.

KING, WALTER—Son of Mrs. A. H. Boyd. Entered service Sept. 29, 1918, and was assigned to St. Waynesburg College. He was honorably discharged Feb. 1919.

KNOPSNIDER, GEORGE—Son of Mr. and Mrs. George Knopsnider. Entered service August 29, 1918. Was assigned to Camp Lee and attached to the 12th Company, 3rd Training Battalion. He was honorably discharged May 17, 1919.

KNOPSNIDER, WARDEN—Son of Mrs. Susanna Knopsnider. Entered service June 26, 1918. Was assigned to Camp Lee and attached to the 309th M. T. C. Went overseas Sept. 16, 1918. Returned July 26, 1919, and honorably discharged Aug. 2, 1919, with rank of Corporal.

KRITSCHGAN, HAROLD—Son of Mr. and Mrs. John Kritschgan. Entered service in 1918. He is still in service.

KROMER, CHARLES—Son of Mr and Mrs. Harry Kromer. Entered service Dec. 28, 1917. Was assigned to Philadelphia, and attached to the Navy. He was honorably discharged August 5, 1919.

KUBICK, JOHN—Son of Mr. and Mrs. Joseph Kubick. Entered service Feb. 14, 1918. Was assigned to Camp Green and attached to the Headquarters Company, 47th Infantry, 4th Division. Went overseas May 1918. Received wounds, returned August 29, 1919, and is still in service.

KUBICK, WALTER—Son of Mr. and Mrs. Joseph Kubick. Entered service April 28, 1918 Was assigned to Camp Lee and attached to Company D, 146th Infantry, 37th Division. Went overseas May 1918. Returned March 8, 1919, and honorably discharged April 9, 1919.

LEONE, GUIDO—Son of Mrs. Marie Leone. Entered service May 24, 1918. Was assigned to Camp Greenleaf and attached to the Medical Corps of Base Hospital No. 5. Went overseas July 29, 1918, returned March 24 1919, and honorably discharged April 9, 1919.

LEWELLYN, CHARLES—Son of Mr. and Mrs. Fred Lewellyn. Entered service Feb. 24, 1918. Was assigned to Camp Lee and attached to Headquarters, 317th Infantry, 80th Division. Went overseas May 25, 1918. Returned June 1, 1919, and honorably discharged June 12, 1919.

LIVENGOOD, KARL HAYDEN—Son of Mr. and Mrs. A. S. Livengood. Entered service Feb. 23, 1918. Was assigned to Camp Lee and attached to Company I, 146th Infantry, 37th Division. Went overseas June 11, 1918. Was wounded Oct. 31, 1918, and died Nov. 1, 1918.

LESSIG, GEORGE—Son of Mr. William Lessig. Entered service May 2, 1917. Was assigned to Camp Hancock and attached to the 109th Field Hospital, 28th Division. Went overseas May 19, 1918. Returned May 9, 1919, and honorably discharged May 21, 1919.

LONG, J. WILBERT—Son of Mr. and Mrs. Samuel Long. Entered service in Winter of 1917. Was assigned to Camp Hancock and attached to Company E, 110th Infantry, 28th Division. Went overseas in Summer 1919. Was wounded and seriously gassed. Returned May 5, 1919, and honorably discharged May 11, 1919.

LOCKARD, WALTER—Son of Mr. and Mrs. George Lockard. Entered service Feb. 25, 1918. Was assigned to Camp Hancock and attached to the Headquarters Company, 112th Infantry, 28th Division. Went overseas May 7, 1918, returned May 1919, and honorably discharged with rank of Sergeant.

LOVE, MAHLON—Son of Mr. and Mrs. David Love. Entered service August 6, 1918. Was assigned to Camp Wadsworth and attached to Company E, 23rd Infantry, 2nd Division. Went overseas Sept. 23, 1918. Returned April 18, 1919, and honorably discharged with rank of Sergeant.

LOVE, ROBERT—Son of Mr. Richard Love. Entered service April 9, 1917. Was assigned to Newport and attached to the Navy with U. S. S. New Jersey. He was honorably discharged July 8, 1919.

LOWE, EDGAR W.—Son of Mr. S. A. Lowe. Entered service Oct. 11, 1917. Was assigned to Officers' Training Camp, Fort Wright, Kellys Field, Texas, and attached to the Medical Department. He was honorably discharged Dec. 1, 1918, with rank of Second Lieutenant.

LOWMAN, CLYDE—Son of Mrs. Anna Lowman. Entered service Mar. 5, 1918. Was assigned to Camp Green and attached to the 59th Machine Gun Company, 4th Division. Went overseas May 7, 1918. Returned August 1919, and honorably discharged with rank of Cook.

LOYS, HENRY—Son of Mrs. Elizabeth Loys. Entered service Sept. 19, 1917. Was assigned to Camp Sherman and attached to the 10th Brigade Headquarters, 5th Division. Went overseas was wounded, returned July 22, 1919, and honorably discharged July 30, 1919.

LUCIA, MICHAEL—Son of Mr. and Mrs. Joseph Lucia. Entered service Oct. 6, 1917. Was assigned to Camp Lee and attached to Company B, 319th Infantry, 80th Division. Went overseas May 16, 1918. Was wounded, returned March 7, 1919, and honorably discharged with rank of Corporal.

LUPO, JOSEPH—Son of Mr. and Mrs. Andrew Lupo (deceased). Entered service May 8, 1917. Was assigned to the Great Lakes and attached to the Navy with U. S. Shawnut. Crossed the ocean three times, and was honorably discharged Aug 8, 1919.

LUPO, STANLEY—Entered service April 1917. Was assigned to New Jersey and attached to the 85th Aero Squadron. Went overseas Feb. 26, 1918. Was gassed, returned June 22, 1919, and is still in service.

McCLOY, ERNEST—Son of Mr. and Mrs. Ewing McCloy. Entered service June 30, 1918. Was assigned to Central Officers' Training School, Camp Lee, and attached to the Infantry. He was honorably discharged in Summer, 1919.

McCLOY, HARLAND—Son of Mr. and Mrs. Ewing McCloy. Entered service July 6, 1918. Was assigned to Columbus and attached to the Coast Artillery, 7th Division. He was honorably discharged Dec. 30, 1918, with rank of Corporal.

McGIFFEN, ROBERT—Entered service May 25, 1918. Was assigned to Camp Greenleaf and attached to the Medical Corps, of Base Hospital 61. Went overseas August 2, 1918. Returned May 1, 1919, and honorably discharged June 7, 1919.

McGIVERN, EDWARD—Son of Mr. and Mrs. Edward McGivern. Entered service March 7, 1918. Was assigned to Camp McArthur and attached to the 110th Aero Squadron. He was honorably discharged with rank of Sergeant, March 1919.

McGIVERN, MICHAEL—Son of Mr. and Mrs. Edward McGivern. Entered service March 16, 1918. Was assigned to Kellys Field, and attached to the 29th Aero Squadron. He was honorably discharged April 15, 1919.

McILVAIN, MARICE—Son of Mr. Joseph McIlvaine. Entered service Oct. 26, 1918. Was assigned to International Y. M. C. A. College and attached to the S. A. T. C. He was honorably discharged Dec. 10, 1918.

McNALLY, FRANK—Son of Mrs. Kathryn McNally. Entered service Sept. 3, 1918. Was assigned to Camp Forrest, and attached to the 10th Engineera. He was honorably diacharged Dec. 21, 1919.

MACUGA, JOHN—Born July 19, 1890. Son of John and Mary Macuga. Enliated March 26, 1918. Was sent to camp and attached to Battery E, 46th Coast Artillery Corps. Later transferred to the 153rd Depot Brigade. He sailed overseas in Oct. 1918. Was given the rank of Sergeant. Returned to the United States Feb. 12, 1919 and was honorably discharged from service Feb. 18, 1919.

MAGLIERI, JOHN—Son of Mr. and Mrs. M. Maglieri. Entered service Feb. 12, 1918. Was asaigned to Camp Lee and attached to the Headquarters Co., 320th Infantry, 80th Division. Went overseas May 18, 1918. Returned May 30, 1919, and honorably discharged June 7, 1919.

MAGLIERI, VINCENT—Son of Mr. and Mrs. Michael Maglieri Entered service Sept. 12, 1918. Was assigned to Great Lakes and attached to the Navy with U. S. S. Kaiserina. Was honorably discharged Sept. 10, 1919.

MALOY, RAYMOND—Son of Mr. and Mrs. P. J. Maloy. Entered service July 15, 1917 Was asaigned to Camp Hancock and attached to the 110th Machine Gun Detachment, 28th Division. Went overseas May 5, 1918. Held rank of Corporal. Killed by high exploaive July 15, 1918.

MAMALA, STANLEY—Son of Mr. and Mrs. John Mamala. Entered service Oct. 6, 1917. Was assigned to Camp Green and attached to Company L, 7th Infantry, 3rd Division Went overseas April 6, 1918. Returned Aug. 26, 1919, and honorably discharged Aug. 28, 1919.

MATUS, MARTIN—Son of Martin and Mary Matus Donnely. Entered service April 21, 1918. Was sent to Camp Sherman and placed with Battery A, 323rd Field Artillery. He sailed overseas in May 1918. Returned in May 1919, and waa honorably discharged June 7, 1919.

MARTINELLO, JOHN—Son of Mr. and Mrs. Lugi Martinello. Entered service Dec. 1, 1917. Was assigned to Norfolk and attached to the Navy with U. S. S. Brant. He is still in the service.

MIGROCK, MARTIN—Born Aug. 22, 1890. Son of John and Verona Migrock. Entered service Sept. 1, 1917. Was attached to 60th Infantry, 5th Division at Camp Green. Sailed April 16, 1918. Waa gassed, returned to United Statea May 9, 1919, and waa honorably diacharged May 11, 1919.

MEYERS, LLOYD—Son of John and Amanda Meyers. Entered service in Sept. 1917. Was sent to Fort Sheridan and attached to Company B, 135th Machine Gun Company. Sailed overseas in June 1918. Was gasaed, returned to the United Statea March 30, 1919, and honorably diacharged April 1919.

MICOZZI, MARCANTONI—Son of Mrs. Cecilia Micozzi. Entered service Sept. 21, 1917. Was assigned to Camp Lee and attached to Company L, 326th Infantry, 82nd Div. Went overseas Mar. 1918, returned Feb. 20, 1919, and honorably diacharged Feb. 28, 1919.

MIGHT, RALPH—Son of S. H. Might. Entered service Oct. 12, 1918. Was assigned to Franklin Marshall College, and attached to the S. A. T. C. He was honorably discharged Dec. 12, 1918.

MILLEN, JOHN—Son of Rev. H. W. Millen. Entered service Sept. 9, 1917. Was assigned to Camp Lee and attached to Company E, 320th Infantry. Went overseas May 18, 1918. Returned July 13, 1919, and waa honorably diacharged with rank of Second Lieutenant

MILLER, CLYDE—Son of Marshall Miller. Entered service Oct. 6, 1917. was assigned to Camp Lee and attached to the 120th Infantry, 30th Div. Went overseas May 17, 1918. Returned April 11, 1919, and honorably discharged April 18, 1919.

MILLER, FRANCIS—Son of Mr. and Mrs. L. A. Miller. Entered service July 29, 1918. Was assigned to Camp Forrest and attached to Company E, 213th Engineers, later 13th Svc. Co. Signal Corps. He was honorably discharged Jan. 28, 1919.

MILLER, JOSEPH—Son of Mr. and Mrs. John Miller. Entered service Sept. 21, 1918. Was assigned to Camp Greenleaf and attached to the Medical Detachment, 8th Field Artillery. Went overseas Oct. 6, 1918. Returned June 20, 1919, and honorably discharged June 27, 1919.

MILLER, NEILSON—Son of Mr. and Mrs. John S. Miller. Entered service Oct. 7, 1917. Was assigned to Camp Lee and attached to Company H, 35th Engineers. Went overseas January 24, 1918. Returned May 29, 1919, and honorably discharged with rank of Sergeant.

MILLER, RAY—Son of Marshall Miller. Entered service Oct. 1, 1917. Was assigned to Gettysburg and attached to the 61st Machine Gun, 5th Division. Went overseas April 1918, and was killed in action Sept. 16, 1918.

MILLER, ROBERT—Son of Mr. and Mrs. John H. Miller. Entered service April 20, 1918. Was assigned to Columbus Barracks and attached to the Army. He was honorably discharged Feb. 1919.

MILLER, WILLIAM—Son of Mr. and Mrs. John S. Miller. Entered service July 9, 1918. Waa assigned to Camp Carnegie, and appointed to O. F. C. Camp Lee. He was honorably discharged Nov. 23, 1919.

MONTGOMERY, THOMAS—Son of Mr. and Mrs. John Montgomery. Entered service June 13, 1918. Was assigned to Great Lakes and attached to the Navy with U. S. S. Lake Tulare. Went overseas Aug. 30, 1918. Returned August 31, 1919, and honorably discharged Sept. 16, 1919.

MONTGOMERY, WILLIAM — Son of Mrs. Dora Montgomery. Entered service May 28, 1918. Was assigned to Fort Howard and attached to Battery 52nd, Coast Artillery. Went overseas Oct. 24, 1918. Returned Jan. 1919, and honorably discharged the same month.

MORROW, RAYMOND — Entered service Sept. 19, 1918. Was assigned to Camp Cappee, and attached to the Lehigh University. He was honorably discharged Dec. 17, 1918.

MURPHY, CHARLES—Son of Mrs. Philip McCabe. Entered service June 16, 1916. Was assigned to Camp Hancock and attached to the Headquarters Company, 110th Infantry, 28th Division. Went overseas May 25, 1918. Was gassed and wounded, returned July 1, 1919, and honorably discharged.

MURPHY, JAMES—Son of Mr. and Mrs. J. P. Murphy. Entered service August 28, 1918. Was assigned to Camp Lee and attached to the Construction Q. M. Department. He was honorably discharged Feb. 4, 1919.

NEWINGHAM, FANK—Son of Mr. and Mrs. J. E. Newingham. Entered service May 24, 1918. Was assigned to Camp Greenleaf and attached to Base Hospital No. 61. Went overseas Aug. 22, 1918. Returned April 19, 1919, and honorably discharged.

NEWTON, THOMAS—Son of Mr. and Mrs. M. J. Newton Entered service April 19, 1917. Was assigned to Camp Hancock and attached to Company E, 110th Infantry, 28th Division. Went overseas May 2, 1918, returned May 11, 1919, and honorably discharged with rank of Cook.

O'DONNELL, WILLIAM—Son of Mr. and Mrs. Patrick O'Donnell. Entered service Sept. 4, 1918, was assigned to Camp Lee and attached to Company M, 147th Engineers. He was honorably discharged Dec. 15, 1918.

O'DONNELL, VINCENT—Son of Mr. and Mrs. Patrick O'Donnell. Entered service Sept. 9, 1917. Was assigned to Fort Slocum and attached to Company D, 5th Infantry. Was honorably discharged June 9, 1919, with rank of Corporal.

O'DONNELL, THOMAS—Son of Mr. and Mrs. Patrick O'Donnell. Enlisted Aug. 1917. Was assigned to Camp Hancock and attached to the 110th Machine Gun Company, 28th Division. Went overseas May 3, 1918. Was wounded, returned May 1919, and honorably discharged with the rank of Sergeant.

O'DONNELL, JOSEPH—Son of Mr and Mrs. Patrick O'Donnell. Entered service April 26, 1917. Was assigned to Camp Houston, and attached to the Master Engineers. Went overseas July 1917. Returned Sept. 26, 1919, and honorably discharged with rank of Sergeant.

O'HARA, JAMES—Son of Mrs. P. J. O'Hara. Entered service Jan. 10, 1918. Was assigned to Camp Huston and attached to the 38th Heavy Artillery. He was honorably discharged Feb. 3, 1919.

O'HARA, JOSEPH—Son of Mrs. P. J. O'Hara. Entered service Aug. 29, 1918. Was assigned to Camp Lee and attached to Company G, 5th Battalion, 80th Div. He was honorably discharged Dec. 13, 1918, as Sergeant.

O'HARA, PETER—Son of Mrs. P. J. O'Hara. Entered service Oct. 7, 1917. Was assigned to Camp Lee and attached to Company 9, 313th Machine Gun, 80th Division. Went overseas May 18, 1918, was slightly gassed, returned June 1919, and honorably discharged June 12, 1919.

OLINGER, WILLIAM—Son of Mr. and Mrs. Samuel Oplinger. Entered service Oct. 7, 1917. Was assigned to Camp Lee and attached to the Signal Corps, 8th Div. Went overseas May 24, 1918. Returned May 30, 1919, and honorably discharged June 9, 1919.

OJCZENASZ, JOHN—Son of Mrs. Mary Ojczenasz. Entered service Apr. 4, 1917. Was assigned to Camp Lee and attached to Company G, 320th Infantry. Went overseas May 17, 1917. Was wounded, returned Jan. 1919, and honorably discharged Feb. 24, 1919.

ORISH, ANTHONY—Son of Mr. and Mrs. Anthony Orish. Entered service Oct. 5, 1918. Was assigned to Camp Lee and attacned to the 19th Engineers. He was honorably discharged April 1919.

O'TOOLE, TERRACE—Son of Mr. and Mrs. Bryan O'Toole. Entered service June 26, 1918. Was assigned to Camp Lee and attached to Company B, 155th Depot Brigade. He was honorably discharged Mrch 21, 1919.

OVERHOLT, RAYMOND — Entered service July 1, 1918. Was assigned to the Air Plane Mechanic School and attached to Company H, 3rd Infantry. He was honorably discharged January 1919.

OWENS, CLARENCE—Son of Mr. and Mrs. J. P. Owens. Entered service May 22, 1918. Was assigned to Camp Holibird and attached to the Quartermaster Department of the 306th Motor Transport Corps. He was honorably discharged April 21, 1919.

PAPADOPULOS, PETER—Son of Mr. and Mrs. K. Papadopulos. Entered service Sept. 22, 1917. Was assigned to Camp Lee and attached to Company M, 327th Infantry, 82nd Division. Went overseas April 13, 1918. Was wounded, returned March 26, 1919, and honorably discharged May 2, 1919.

PEARCE, HARRY—Entered service May 1918. Was assigned to Camp Greenleaf and attached to Base Hospital 61. Was overseas seven months and honorably discharged April 1919.

PERCY, WILLIAM—Son of Mr. and Mrs. William Percy. Entered service April 4, 1918. Was assigned to Camp Lee and attached to the 320th Machine Gun Battalion, 80th Division. Went overseas May 18, was wounded, returned May 1, 1919, and honorably discharged May 5, 1919.

PERRY, CLAYTON—Son of F. P. Perry. Entered service Sept. 1918. Was assigned to Baltimore College and attached to the Medical Department, Reserve. He was honorably discharged Dec. 15, 1918.

PERRY, EUGENE—Son of F. V. Perry. Entered service Sept. 9, 1917, was assigned to Camp Lee and attached to Company E, 320th Infantry, 80th Div. Went overseas May 17, 1918, was gassed and wounded, returned Dec. 24, 1918, and honorably discharged with rank of Sergeant on March 1919.

PINCH, PERCY—Entered service April 4, 1918. Was assigned to Camp Lee and attached to Company C, 320th Infantry, 80th Div. Went overseas May 18, 1918, was wounded, returned May 30, 1919, and honorably discharged with rank of Sergeant.

PLONA, ANTONY—Son of Mrs. Kristna Plona. Entered service Oct. 6, 1917. Was assigned to Camp Lee and attached to Company B, 319th Infantry, 80th Div. Went overseas May 17, 1918. Returned June 2, 1919, and honorably discharged June 17, 1919.

PORTERFIELD, JOHN—Son of Mr. H. D. Porterfield. Entered service May 2, 1918. Was assigned to Camp Forrest and attached to Company H, 52nd Infantry, 6th Division. Went overseas July 5, 1918. Returned June 12, 1919, and honorably discharged June 17, 1919.

PRUZINSKY, GREGORY.—Son of Mrs., Black. Entered service July 1918. Was assigned to Camp Forrest and attached to the 132nd Engineers. Went overseas Nov. 1918. Returned July 12, 1919, and honorably discharged July 1919.

QUINN, JAMES—Son of Mr. Quinn. Entered service May 29, 1918. Was assigned to Camp Lee and attached to the 14th Company, 153 Depot Brigade Went overseas August 14, 1918. Was wounded, returned Jan. 1919, and honorably discharged July 7, 1919.

QUINN, PATRICK—Son of Mr. and Mrs. Quinn. Entered service May 29, 1919. Was assigned to Camp Lee and attached to the 18th Company, 155th Depot Brigade. Went overseas Aug. 14, 1918. Returned May, 1919, and honorably discharged May 25, 1919,

RAKAS, JOHN—Son of Mr. George Rakas. Entered service July 25, 1918. Was assigned to Camp Sherman and attached to the First Company, Training Battalion. He was honorably discharged Jan. 14, 1919.

REID, GEORGE—Son of Mr. and Mrs. Charles Reid. Entered service May 7, 1917. Was assigned to Columbus Barracks and attached to the 29th Aerial Squadron. Went overseas July 18, 1917. Returned and honorably discharged June 4, 1919.

RENDINE, LORENZO—Son of Mrs. Mary Rendine. Entered service July 29, 1918. Was assigned to Camp Forrest and attached to Company A, 122nd Infantry, 2nd Division. Went overseas Aug. 29, 1918. Returned July 28, 1919, and honorably discharged August 18, 1919, with rank of Cook.

HINES, FRANK—Son of Mr. and Mrs. W. W. HINES. Entered service May 25, 1918. Was assigned to Camp Greenleaf and attached to the Medical Corps of Base Hospital 58. Went overseas August 23, 1918. Returned April 29, 1919, and honorably discharged May 7, 1919.

RICE, JOHN—Son of Mrs. E. J. Rice. Entered service Dec. 17, 1917. Was assigned to the Navy with U. S. S. Mt. Vernon. Went overseas Mch. 1, 1918. Returned Sept. 18, 1919, and honorably discharged Sept. 20, 1919.

RIDGEWAY, ARCHIE—Son of Mr. and Mrs. Ridgeway. Entered service July 16, 1917. Was assigned to Camp Hancock and attached to the 110th Band, 28th Division. Went overseas May 3, 1918. Returned May 11, 1919, and honorably discharged May 23, 1919.

RIGGEN, WALTER—Son of Mrs. Martha Riggin. Entered service Sept. 3, 1918. Was assigned to Camp Forrest and attached to the 10th Casual Co. He was honorably discharged Dec. 12, 1918.

RITTENHOUSE, SAMUEL—Son of Mr. and Mrs. J. W. Rittenhouse. Entered service Sept. 23, 1917. Was assigned to Camp Lee and attached to the 328th Headquarters Co. Went overseas May 1, 1918. Was slightly gassed and shell shocked. Returned May 21, 1919, and is still in service.

ROSATI, PASQUALE—Son of Mr. and Mrs. Donato Rosati. Entered service April 28, 1918. Was assigned to Camp Lee and attached to Company M, 348th Machine Gun Battalion, 37th Div. Went overseas June 9, 1918, was wounded, returned Jan. 10, 1919, and honorably discharged Feb. 1, 1919.

RUSCOE, STEPHEN—Son of Geo. and Catherine Ruscoe. Entered service Oct. 7, 1917. He was assigned to Camp Lee. Attached to Company A, Provost Guards, and was honorably discharged from the service of the United States Aug. 29, 1919.

ROSS, CHARLES H.—Son of David and Catherine Ross. Entered service Sept. 3, 1918. He was sent to Camp Forrest, attached to a Casual Company, and was honorably discharged from service Dec. 29, 1918.

RUSSELL, JOHN—Entered service July 1917. Was assigned to Camp Hancock and attached to the 110th Supply Company. He was honorably discharged Nov. 19, 1917, on account of disability.

RUTH, PEARL—Son of Mr. and Mrs. Arthur Ruth. Entered service Sept 3, 1918. Was assigned to Camp Forrest and attached to Company A, 124th Engineers. He was honorably discharged Dec. 24, 1918.

RUTHERFORD, EDWARD—Son of Mr. and Mrs. J. W. Rutherford. Entered service Aug. 16, 1917. Was assigned to Philadeliphia and attached to the Navy with the Minneapolis. He is atill in the service.

SAGER, GEORGE—Son of Mr. and Mrs George Sager. Entered service Sept. 7, 1918. Was assigned to Frisco, Cal., and attached to the Navy with the U. S. S. Orion. He is still in the service.

SAYLOR EDWARD—Son of Mr. Lenn Saylor. Entered service May 29, 1918. Was assigned to Columbus and attached to the 320th Supply Depot Brigade. Went overseas Aug. 14, 1918. Returned August 30, 1919, and honorably discharged Sept. 10, 1919.

SCHAFFER, CLIFFORD—Son of Mr. and Mrs. W. L. Schaffer. Entered service Oct. 8, 1918. Was assigned to Camp Speedway and attached to the 812th Aero Squadron. He was honorably discharged Jan. 20, 1919.

SCHAFFER, WALTER—Son of Mr. and Mrs. W. L. Schaffer. Entered service April 3, 1918. Was assigned to Camp Colt and attached to the Medical Detachment. Went overseas Sept. 25, 1918. Returned April 3, 1919, and honorably discharged with rank of Sergeant.

SCHURG, ELMER—Son of Mrs. Julia Saylor. Entered service April 4, 1918. Was assigned to Camp Lee and attached to Company B, 319th Infantry, 80th Div. Went overseas May 18, 1918. Returned June 2, 1919, and honorably dischargd Juna 12, 1919.

SCHURG, JOHN—Son of Mrs. Julia Saylor. Enered service May 24, 1918, was assigned to Camp Greenleaf and attached to Base Hospital 59. Went overseas Sept. 8, 1918. Returned June 27, 1919, and honorably discharged July 2, 1919.

SENSI, GIOCONDO—Son of Mr. and Mrs. Carlo Sensi. Entered service April 4, 1918. Was assigned to Camp Lee and attached to Company H, 145th Infantry, 37th Div. Went overseas June 15, 1918. Returned March 27, 1919, and honorably discharged April 10, 1919.

SCHUSTER, JOHN—Son of Charles Schuster. Entered service July 23, 1918, waa assigned to Camp Lee and attached to Company B, 29th Infantry, 1st Div. Went overseas Aug. 14, 1918. Returned Aug. 30, 1919, and honorably discharged Sept. 25, 1919.

SCHUSTER, WILLIAM—Son of Charles Schuster. Entered service May 2, 1918. Was assigned to Fort Thomas and attached to Company I, 52nd Infantry, 6th Div. Went overseas July 6, 1918. Returned June 12, 1919, and honorably discharged June 18, 1919.

SCHAFFER, NORMAN C.—Son of Israel and Elmira Shaffer. Entered service May 24, 1918. Was sent to Camp Greenleaf and placed with the Medical Corps. He was transferred to Camp Shelby and Stewart. Sailed overseas Sept. 20, 1918, returned and was honorably discharged.

SHAFFER, WILLIAM—Son of Mr. and Mrs. Israel Shaffer. Entered service June 23, 1916. Was assigned to Camp Hancock and attached to the Headquarters of 110th Infantry, 28th Div. Went overseas May 1917, returned May 11, 1919, and honorably discharged with arnk of Corporal.

SHEAHAN, PAUL—Son of Mrs. Mary Sheahan. Entered service April 13, 1917. Was assigned to Newport and attached to the Navy with the U. S. S. Reina Mercedes. He was honorably discharged June 19, 1919.

SHIRER, CADET—Son of Catherine Shirer. Entered service Nov. 4, 1917. He was sent to Camp Greenleaf, placed with the Medical Corps. sailed overseas in Feb. 1918, returned in Aug. 1919, and was honorably discharged.

SHUPE, SAMUEL CHARLES—Son of Mr. and Mrs. Oliver Shupe. Entered service Dec. 21, 1916. Was assigned to Quantico, and attached to the 19th Company, 10th Regiment of the Marines. He has seen service in Europe and is atill in service.

SIMPSON, JAMES—Son of Mr. and Mrs. Arthur Simpson. Entered service March 29, 1918. Was assigned to Camp Meade and attached to Company I, 368th Infantry, 92nd Division. Went overseas June 15, 1918, returned Feb. 11, 1919, and honorably discharged March 1, 1919.

SIMMONS, MICHAEL—Son of Mr. and Mrs. Michael Simmons. Entered service Nov. 1917. Was assigned to Camp Sherman and attached to Company K, 110th Infantry, 5th Div. Went overseas March 1918. Returned July 1919, and honorably discharged with rank of Corporal.

SINKULE, JAMES—Son of Mr. and Mrs. Joseph Sinkule. Entered service May 2, 1918. Was assigned to Camp Greenleaf and attached to Company F, 52nd Infantry, 6th Div. Went overseas July 6, 1918. Returned July 1919, and honorably discharged the same month.

SKINNER, FRANK—Son of Mr. and Mrs. John Skinner. Entered service May 29, 1918. Was assigned to Camp Lee and attached to Company E, 163 Infantry, 41st Division. Went overseas Aug. 14, 1918. Returned Feb. 12, 1919, and honorably discharged March 1, 1919.

SLAUGHTER, JOSEPH—Son of Mr. and Mrs. Thomas Slaughter. Entered service July 11, 1918. Was assigned to Hampton Roads and attached to the Navy with the U. S. S. Alabama He was honorably discharged Aug. 29, 1919.

SLEIGHTER, ELWOOD—Son of Mr. and Mrs. W. H. Sleighter. Entered service Aug. 29, 1918. Was assigned to Camp Lee and assigned to the Machine Gun Company, 84th Infantry, 17th Div. Was honorably discharged Jan. 29, 1919, as Corporal.

SMITH, MATTHEW—Son of Mr. and Mrs. Stanley Smith. Entered service Oct. 11, 1917. Was assigned to Washington Barracks and attached to Company A, 6th Engineers, 3rd Div. Went overseas Dec. 1917, was wounded, causing the loss of the left leg. Returned March 12, 1919, and is still in service.

SNEAD, JAMES PAUL—Son of Mr. and Mrs. Jessie Snead. Entered service July 1918. Was assigned to Camp Mills and attached to Base Hospital No. 31. Went overseas Dec. 1918. Returned May 1, 1919, and honorably discharged the same month.

SNYDER, MYRL—Son of Mr. and Mrs. William Snyder. Entered service Sept. 6, 1917. Was assigned to Camp Lee and attached to Company B, 327th Infantry. Went overseas May 1918, held rank of Corporal and was killed in action Oct. 8, 1918, at Argonne.

SNYDER, RALPH—Son of Mr. and Mrs. William Snyder Entered service Aug. 3, 1918. Was assigned to Camp Merrit and attached to Battery D, 5th Battalion, Trench Artillery. Went overseas Sept. 20, 1918. Returned Jan. 11, 1919, and honorably discharged Jan. 21, 1919.

SNYDER, STANLEY—Son of Mr. and Mrs. William Snyder. Entered service April 7, 1917, and was attached to Battery A, 43rd Artillery. Went overseas May 10, 1918. Returned Dec. 20, 1918, and honorably discharged Dec. 31, 1918.

STACHOWIAK, PETE—Son of Mr. and Mrs. Andrew Stachowiak. Entered service April 24, 1917. Was assigned to the Columbus Barracks and attached to Battery F, 42nd Artillery. Went overseas Aug. 25, 1917, returned Feb. 11, 1919, and honorably discharged March 1, 1919.

STAUFFER, WEBSTER—Son of Jessie A. Stauffer. Entered service Feb. 23, 1918. Was assigned to Camp Hancock and attached to Company M, 111th Infantry, 28th Div. Went overseas May 4, 1918. Returned April 28, 1919, and honorably discharged May 15, 1919.

STEIGERWALD, ALBERT—Son of Mr. and Mrs. Jacob Steigerwald. Entered service May 25, 1918. Was assigned to Camp Greenleaf and attached to Base Hospital 59. Went overseas Sept. 8, 1918. Returned June 12, 1919, and honorably discharged July 2, 1919.

STERBUTZEL, MICHAEL—Son of Mrs. Julia Sterbutzel. Entered service Oct. 1, 1918, and was assigned to the Officers' Training School, Meadville. He was honorably discharged Dec. 1918.

STERRETT, ROY—Son of Mr. Harry Sterrett. Entered service Sept. 3, 1918. Was assigned to Camp Forrest and attached to Company A, 125th Engineers. He was honorably discharged December 21, 1918.

SZWED, MICHAEL—Son of Mr. and Mrs. Stanley Szewd. Entered service May 1918. Was honorably discharged March 1919.

SZWED, SYLVAN—Son of Mr. and Mrs. Stanley Szwed. Entered service April 29, 1917. Was assigned to Fort McKinley, and attached to Battery C, 54th Coast Artillery. Went overseas March 22, 1918. Returned April 5, 1919, and honorably discharged May 24, 1919.

SZYMANSKI, CHARLES—Son of Mrs. Eva Szymanski. Entered service Oct. 6, 1917. Was assigned to Camp Lee and attached to Company B, 163rd Infantry, 2nd Div. Went overseas Feb. 1918. Returned Feb. 16, 1919, and honorably discharged Feb. 26, 1919.

SZYMANSKI, FRANK—Son of Mrs. Eva Szymanski. Entered service May 27, 1918. Was assigned to Camp Mills and attached to Company E, 47th Infantry, 4th Div. Went overseas, was wounded in action. Returned July 27, 1919, and honorably discharged Aug. 4, 1919.

TANNEHILL, A. MEADE—Son of Mr. and Mrs. A. J. Tannehill. Entered service July 12, 1917. Was assigned to Camp Hancock and attached to Company E, 110th Infantry, 28th Div. Went overseas May 3, 1918. Was wounded, returned May 11, 1919, and honorably discharged as Corporal.

TEDROW, CHARLES—Son of Mr and Mrs. Frank Tedrow. Entered service Aug. 5, 1918. Was assigned to Wadsworth and attached to Battery 4, of the Artillery. Went overseas Sept. 3, 1918, returned June 28, 1919, and honorably discharged July 3, 1919.

THOMPSON, CROSBY—Son of Mr. and Mrs. Henry Thompson. Entered service Dec. 15, 1917. Was assigned to Fort Oglethorpe and attached to Company F, 28th Infantry, 1st Div. Went overseas Aug. 3, 1918, was gassed, returned Sept. 3, 1919, and honorably discharged with rank of Second Lieutenant.

TULLEY, GEORGE—Son of Mrs. William Tulley. Entered service June 23, 1916. Was assigned to Camp Hancock and attached to the Headquarters' Company, 110th Infantry, 28th Div. Went overseas May 3, 1918, returned May 11, 1919, and honorably discharged May 23, 1919.

TITTERINGTON, CHARLES — Son of Mr. Adam Titterington, entered service July 15, 1917. Was assigned to Camp Hancock and attached to the Headquarters' Company, 110th Infantry, 28th Div. Went overseas May 3, 1918, was wounded and gassed, returned Jan. 31, 1919, and honorably discharged Feb. 13, 1919.

ULERY, GEORGE—Son of Mrs. Margaret Ulery. Entered service Sept. 39, 1918. Was assigned to Camp Lee and attached to the Sanitary Squad No. 9. Went overseas Oct. 1918. Returned April 1919, and honorably discharged April 9, 1919.

ULERY, HARRY—Son of Mrs. Margaret Ulery. Entered service Nov. 17, 1914. Was assigned to Columbus and was attached to the U. S. Quartermaster Corps, Wagon Company No. 2. He is still in service.

VAN HORNE, JOHN D.—Son of Mr. and Mrs. H. F. Van Horne. Entered service April 19, 1918. Was assigned to Camp Taylor and attached to the Training School for Chaplains. wounded, returned July 25, 1919, and honorably discharged with rank of 1st Lieutenant.

VAN HORNE, JUDSON—Son of Mr. and Mrs. H. F. Van Horne. Entered service July 1917. Was assigned to Camp Hancock and attached to Company E, 110th Infantry, 28th Division. Went overseas May 3, 1918, was slightly gassed, returned May 15, 1919, and honorably discharged with rank of Corporal.

WALKER, FRANK—Son of George Walker. Entered service June 24, 1918. Was assigned to the Great Lakes and attached to the Navy. He was honorably discharged January 23, 1919.

WALKER, RALPH—Son of George Walker. Entered service April 28, 1918, and was assigned to the Medical Department of Sanitary Squad No. 20. Went overseas May 1918, and died Oct. 12, 1918, from pneumonia. He is buried in the Gondercort Cemetery No. 1.

WEIMER, RUSSELL—Son of Mr. and Mrs. O. D. Weimer. Entered service June 1918. Was assigned to Camp Lee and attached to the Officers' Training School. He was honorably discharged Dec. 15, 1918, with rank of Second Lieutenant.

WELSH, FRANK—Son of Mr. and Mrs. Frank Welsh (deceased). Entered service July 23, 1918. Was assigned to Camp Lee and attached to Company B, 28th Infantry, 1st Div. Went overseas Sept. 14, 1918, returned Aug. 10, 1919, and honorably discharged Aug. 18, 1919.

WHALEY, ALBERT—Son of Mr. and Mrs. S. S. Whaley. Entered service Aug. 29, 1918. Was assigned to Camp Lee and attached to the Infantry. He was honorably discharged October 1918.

WHALEY, HOWARD—Son of Mr. and Mrs. S. S. Whaley. Entered Service Aug. 1918. Was assigned to the Columbus Barracks and attached to Company C, of the Coast Artillery He is still in service.

WHALEY, WILLIAM—Son of Mr. and Mrs. S. S. Whaley. Entered service July 31, 1918. Was assigned to Camp Forrest and attached to Company F, 210th Infantry, 10th Div. He was honorably discharged Feb. 12, 1919.

WHITE, WALTER—Son of Mr. and Mrs. J. H. White. Entered service Feb. 12, 1919, was assigned to Camp Lee and attached to the 305th Engineers, 80th Division. Went overseas May 1917. Returned Summer 1919, and honorably discharged Summer of 1919.

WILLARD, BENJAMIN—Son of Mr. and Mrs. B. F. Willard. Entered service April 29, 1918. Was assigned to Camp Lee and attached to the 313th Field Artillery, 80th Division. Went overseas May 1918, returned June 6, 1919, and honorably discharged the same month with rank of Corporal.

WILLIAMS, DAVID—Son of Mr. John Williams. Entered service June 26, 1918. Was assigned to Newport, later transferred to Newport News and attached to the Navy. Went overseas in Summer 1919. Returned Aug. 1919, and honorably discharged Sept. 10, 1919.

WILLIAMS, PAUL—Son of Mr. and Mrs. James Williams. Entered service June 21, 1916. Was assigned to Camp Hancock and attached to Company P, 110th Infantry, 28th Div. Later transferred to 4th Company, 2nd Regiment, Air Service. Went overseas June 28, 1918, returned June 12, 1919, and honorably discharged Jun. 23, 1919.

WILLIAMS, SAMUEL—Son of Mr. and Mrs. James Williams. Entered service July 28, 1919. Was assigned to Camp Colt and attached to Company C, 304th Tank Corps. He is still in service.

WINGROVE, IRA—Son of Mr. and Mrs. John Wingrove. Entered service Sept. 3, 1918. Was assigned to Camp Forrest and attached to the 10th Casual Engineers. He was honorably discharged Dec. 21, 1918.

ZAFFINA, FRANK—Son of Mr. and Mrs. Frank Zaffina. Entered service Oct. 6, 1917. Was assigned to Camp Lee and attached to Company B, 319th Infantry, 80th Div. Went overseas May 30, 1918. Returned May 20, 1919, and honorably discharged June 17, 1919.

ZAFFINA, PETER—Son of Mr. and Mrs. Frank Zaffina. Entered service July 31, 1918. Was assigned to Camp Forrest and attached to Company C, 210th Infantry, 10th Division. He was honorably discharged March 26, 1919.

ZEOLLA, George—Son of Mr. and Mrs. Antonia Zeolla. Entered service Sept. 23, 1917. Was assigned to Camp Lee and attached to Company C, 326th Infantry, 82nd Div. Went overseas April 29, 1918. Returned May 29, 1919, and honorably discharged June 10, 1919.

ZIATES, JOSEPH—Son of Mr. Joseph Ziates. Entered service April 9, 1918. Was assigned to Cape May and attached to the Naval Reserve. He made nine trips overseas and was honorably discharged August 1919.

LUCIA, JOSEPH

WELSH, JOSEPH

BAUER, JOHN—Son of Mr. and Mrs. John Bauer. Entered service March 10, 1918. Was assigned to Kelleys Field and attached to the Aero Squadron with Company D Was honorably discharged Sept. 14, 1918.

BAUER, JOSEPH—Son of Mr. and Mrs. Bauer. Entered service in Fall 1918. Was assigned to Pitt University and attached to the S. A. T. C. He was honorably discharged Dec. 18, 1918.

BENNETT, JOHN—Son of Mr. and Mrs. Martin Bennett. Entered service June 21, 1918. Was assigned to Camp Sherman and attached to the 51st Company, 13th Depot Brigade. He was honorably discharged Jan. 4, 1919.

BIXLER, DAVID—Son of Mr. and Mrs. George Bixler. Entered service Aug. 3, 1917. Was assigned to Paris Island and attached to the Marine Corps. He was honorably discharged Feb. 28, 1919, with rank of Corporal.

BIXLER, JOHN—Son of Mr. and Mrs. George Bixler. Entered service Sept. 23, 1917. Was assigned to Paris Island and attached to the Marine Corps. He was honorably discharged April 10, 1919.

BRENNEN, GEORGE—Entered service December 28, 1917. Was assigned to Pensacola, Fla., and later to Boston and attached to the Navy. He was honorably discharged Feb. 15, 1919.

BYARS, DAVID CLARK—Son of Elizabeth Byars. Entered service in August 1918. He was sent to Camp Lee and was honorably discharged from the service of the United States in Sept. 1919.

BYARS, GEORGE M. — Son of Elizabeth Byars. Entered service in the S. A. T. C. at W. and J. College. He was honorably discharged from the service of the United States Nov. 11, 1918.

BYRNE, ARTHUR LEO—Son of Mr. and Mrs. J. R. Byrne. Entered service. Was assigned to Camp Hancock and attached to the 110th Supply Company, 28th Div. Went overseas April 1917. Returned and was honorably discharged with the rank of Corporal on June 1919.

CATRACCHIA, BENEDETTO—Son of Mr. and Mrs. Antonio Catracchia. Entered service Sept. 22, 1917. Was assigned to Camp Forrest and attached to Company C, 320th Infantry, 82nd Division. Went overseas May 19, 1918, returned May 9, 1919, and honorably discharged May 18, 1919.

CATRACCHIA, PETE—Entered service Sept. 22, 1917. Was assigned to Camp Lee and attached to Battery B, 319th Field Artillery. Went overseas April 1918. Returned May 1919, and honorably discharged May 1919.

COCHRAN, FRANCIS EDWARD—Son of Mr. and Mrs. Frank Cochran. Entered service April 4, 1918. Was assigned to Camp Lee and attached to Company B, 305th Engineers, 80th Division. Went overseas May 26, 1918. Returned June 3, 1919, and honorably discharged June 11, 1919.

CUNNINGHAM, CHARLES—Son of Mr. William J. Cunningham. Entered service July 19, 1917. Was assigned to Camp Hancock and attached to the Headquarters Company, 110th Infantry, 28th Division. Went overseas May 2, 1918, returned May 12, 1919, and honorably discharged May 23, 1919.

CRABTREE, ALVA—Son of Mrs. Elizabeth Crahtree. Entered service Feb. 12, 1918. Was assigned to Camp Lee and attached to Company B, 305th Engineers, 80th Division. Went overseas May 1918, returned June 1919, and honorably discharged the same month.

DISTFEANO, ANTONIO—Son of Mr. Frank Distfeano. Entered service June 26, 1918. Was assigned to Camp Lee and attached to the 32nd Depot Brigade. He was honorably discharged July 14, 1919.

ELLENBERGER, ELI HARRISON—Son of S. S. Ellenherger. Entered service July 30, 1918. Was assigned to Camp Forrest and attached to Company F, 210th Infantry. He was probably discharged March 1919.

EUTSEY, JOHN—Son of Mr. and Mrs. Jacob Eutsey. Entered service Feb. 23, 1918. Was assigned to Camp Lee and attached to the Ambulance Company No. 48. He was honorably discharged Jan. 24, 1919.

FIELD, FURMAN—Son of Mr. and Mrs. Furman Field. Entered service June 4, 1917. Was assigned to Camp Hancock and attached to the Headquarters' Company, 110th Infantry, 28th Div. Went overseas April 1918, returned May 11, 1919, and honorably discharged May 24, 1919.

FOUST, HERMAN—Son of Shaffer Foust. Entered service July 15, 1917. Was assigned to Camp Hancock and attached to the Supply Company, 110th Infantry, 28th Division. Went overseas May 3, 1918, returned May 11, 1919, and honorably discharged May 23, 1919, with rank of Cook.

GATES, CHESTER—Son of Mrs. Martha Gates. Entered service Sept. 1, 1916. Was assigned to Newport News and attached to Company C, 801st Transportation Corps. Went overseas Sept. 18, 1917. Returned April 18, 1919, and honorably discharged April 30, 1919.

GEORGE, EDWARD—Son of Mrs. Julia George. Entered service Aug. 31, 1919. Was assigned to Spring Garden Institute and attached to the Ordnance M. R. S. He was honorably discharged April 5, 1919.

GRAY, DR. SAMUEL—Son of Mr. and Mrs. Joseph Gray. Entered service Aug. 10, 1917. Was assigned to Fort Oglethorpe and attached to the Medical Reserve Corps. Went overseas Aug. 7, 1918. Returned August 20, 1919, and honorably discharged Sept. 9, 1919.

GREENE, VIRGIL—Entered service May 1, 1918. Was assigned to Fort Thomas and attached to Company A, 52nd Infantry, 6th Division. Went overseas July 4, 1918. Returned June 18, 1919, and honorably discharged June 22, 1919, with rank of Cook.

HABERLEN, JOHN—Son of Mr. and Mrs. A. F. Haberlen. Entered service Feb. 11, 1918. Was assigned to Camp Lee and attached to Company C, 305th Engineers, 80th Division. Went overseas May 25, 1918. Returned June 2, 1919, and honorably discharged June 11, 1919.

HASNESS, CARLISLE—Son of Mr. and Mrs. M. L. Hasness. Entered service May 25, 1918. Was assigned to Camp Greenleaf and attached to the Medical Department of Base Hospital No. 58. Returned in Spring 1919, and honorably discharged with rank of Sergeant.

HUGUS, PAUL—Son of Mrs. M. C. Hugus. Entered service July 14, 1918. Was assigned to Camp Lee and attached to Company I, C. W. S. U. S. A., 3rd Battalion. He was honbonorably discharged Dec. 20, 1918.

HUTCHISON, JAMES—Son of Mr. and Mrs. J. E. Hutchinson. Entered service in Fall, 1918. Was assigned to Bucknell University and attached to the S. A. T. C. He was honorably discharged Dec. 1918.

JARRETT, PAUL JOSEPH—Son of Mrs. Ellen Jarrett. Entered service May 17, 1918. Was assigned to Camp Lee and attached to the Medical Corps and served with the Base Hospital No. 58, in France. Sailed Aug. 1918. Returned May 1919, and honorably discharged the same month.

JONES, J. J.—Son of Mrs. G. W. Jones. Entered service May 30, 1918. Was assigned to Camp Lee and attached to the Engineers. Sailed in Summer 1918. Returned Dec. 1919, and was honorably discharged the same month.

LAUGHREY, JOHN—Son of Mr. and Mrs. R. E. Laughrey. Entered service June 1917. Was assigned to Camp Greenleaf and attached to the Medical Corps of Base Hospital No. 58. He was honorably discharged March 1919.

LANE, WILLIAM—Son of Mr. and Mrs. Edward Lane. Entered service May 28, 1917. Was assigned to Camp Humphreys and attached to Company E, 4th Engineers. He was honorably discharged Jan. 1919, with the rank of Corporal.

LAUGHREY, ORRAN—Son of Mr. and Mrs. R. E. Laughrey. Entered service July 1918. Was assigned to Lehigh University and attached to Battery M. He was honorably discharged December 1918, with rank of Sergeant.

MARROCCHI, THOMAS—Son of Mr. John Marrocchi. Entered service May 2, 1918. Was assigned to Camp Forrest and attached to Company K, 5st Infantry, 6th Division. Went overseas July 4, 1918. Returned June 13, 1919, and honorably discharged June 18, 1919.

MOORE, JOSEPH—Son of Mr. William Moore. Entered service May 29, 1918. Was assigned to Camp Lee and attached to the 35th Infantry of the Service Corps. Went overseas Aug. 13, 1918. Returned Oct. 14, 1919, and honorably discharged Oct. 21, 1919.

MORROW, CLARENDON—Son of Mr. and Mrs. Elmer Morrow. Entered service in Spring 1917. Was assigned to Camp Hancock and attached to Battery E, 107th Field Artillery, 28th Division. Went overseas May 3, 1918, returned Spring 1919, and honorably discharged in the Spring 1919.

MORROW, ORTEN—Son of Mr. James Morrow. Entered service April 4, 1918. Was assigned to Camp Lee and attached to the 110th Infantry, 80th Division. Went overseas May 15, 1918. Returned May 30, 1919, and honorably discharged June 1919.

NAPLE, RAPHAEL—Entered service April 4, was assigned to Camp Lee and attached to Company E, 305th Infantry, 80th Division. Went overseas May 25, 1918. Returned June 3, 1919, and honorably discharged June 11, 1919.

NEWTON, JOHN—Son of Mrs. Lettie Newton. Entered service in Fall 1919. Was assigned to Camp McClellan, and attached to Company A, 325th Infantry, 87th Division. He was honorably discharged April 20, 1919.

O'BRIEN, ANTHONY—Son of Mrs. Mary O'Brien. Entered service March 29, 1918. Was assigned to Camp Taylor and attached to Company H, 339th Infantry, 85th Division. Went overseas July 21, 1918. Returned July 12, 1919, and honorably discharged July 17, 1919.

O'BRIEN, JOHN—Son of Mrs. Mary O'Brien. Entered service July 15, 1917. Was assigned to Camp Hancock and attached to the 110th Machine Gun Co., 28th Div. Went overseas May 1918, was wounded, returned March 13, 1919, and honorably discharged with the rank of Sergeant.

O'BRIEN, DANIEL—Entered service May 1918. Was assigned to Columbus Barracks and attached to the Medical Department. He is still in the service.

PECORARO, DOMINICK—Entered service April 4, 1918. Was assigned to Camp Lee and attached to the 319th Infantry. Went overseas May 1918. Returned 1919 and honorably discharged June 17, 1919.

PIECZYNSKE, JOSEPH—Son of Mr. and Mrs. Valentine Pieczynske. Entered service Sept. 3, 1918. Was assigned to Camp Sherman and attached to Company 33rd, 9th Infantry, Quartermaster Department. He was honorably discharged Dec. 3, 1918.

PICKARD, RODNEY—Son of Mr. and Mrs. Eous Pickard. Entered service Dec. 17, 1917. Was assigned to Fort McPherson and attached to Unit L, Medical Corps. Went overseas March 25, 1918. Returned June 2, 1919, and honorably discharged June 12, 1919, with rank of Corporal.

RANDOLPH, DONALD—Son of Mrs. Belle Randolph. Entered service July 6, 1918, was assigned to Camp Lee and attached to Battery B, 120th Field Artillery, 32nd Division. Went overseas Oct. 28, 1918. Returned May 4, 1919, and honorably discharged May 25, 1919.

ROCCO, EMILO—Son of Mrs. Rose Rocco. Entered service July 24, 1918. Was assigned to Camp Lee and attached to the Headquarters' Company, 80th Division. He was honorably discharged Jan. 18, 1919.

ROLLINS, RUSSELL—Son of Mr. and Mrs. L. E. Rollins. Entered service April 20, 1917. Was assigned to Camp Hancock and attached to the Headquarters' Company, 110th Infantry, 28th Div. Went overseas May 3, 1918. Returned May 1919, and honorably discharged June 9, 1919, with rank of Sergeant.

SHUPE, HARRY GLENN—Son of Mr. and Mrs. Daniel Shupe. Entered service May 1918. Was assigned to Great Lakes and attached to the Navy with the Submarine Listner. Sailed, returned Dec. 1918, and honorably discharged March 1919.

SMITH, CLIFFORD M.—Son of Mr. and Mrs. J. R. Smith. Entered service Nov. 16, 1918. Was assigned to Paris Island, attached to Company M, 13th Regiment, 5th Brigade of the Marine Corps. Went overseas Sept 13, 1918. Was detached to teach in Beanne University, France, and taught until June 2, 1919. Returned Aug. 26, 1919, and was honorably discharged.

SMITH, VINCENT ROBINSON—Son of Mr. and Mrs. J. R. Smith Entered service May 1917. Was assigned to Fort Niagara and was Commissioned First Lieutenant. He went to Cambridge for Modern Trench Warfare Schooling. From there to Camp Lee. He went overseas April 1918 Served with the British until transferred to the 80th Div. Returned June 1919, and honorably discharged.

SMITH, BRONO—Son of Mr. and Mrs. Stanley Smith. Entered service Feb. 14, 1918. Was assigned to Camp Green and attached to Company F, 47th Infantry, 4th Div. Went overseas May 1918, held rank of Corporal, and was killed in action Sept. 28, 1918.

STILWELL, STUART—Son of Mr and Mrs. George Stillwell. Entered service Jan. 28, 1918. Was assigned to Ohio State College and attached to the Air Service. He was honorably discharged Jan. 16, 1919, with rank of Second Lieutenant.

SZALATY, JOHN—Son of Mr. Lucas Szalaty. Enterad service Feb. 12, 1918. Was assigned to Camp Lee and attached to Company I, 319th Infantry, 80th Div. Went overseas May 18, 1918. returned Jan. 2, 1919, and honorably discharged June, 1919

THOMPSON, RALPH—Son of Mr and Mrs. S. E. Thompson. Entered service April 1918. Was assigned to Camp Lee and attached to Company D, 320th Infantry, 112th Division He was honorably discharged July 4, 1918.

TRISTANI, GIOVANNI—Son of Mr. and Mrs. Gaetono Tristani. Entered service Oct. 5, 1917. Was assigned to Camp Lee and attached to Company B, 319th Infantry, 80th Division. Went overseas May 1918. Was wounded, returned Aug. 4, 1919, and honorably discharged Aug. 13, 1919.

WEAVER, RONALD—Son of Mr. Otto Weaver. Entered service Jan. 21, 1918. Was assigned to Camp Merritt and attached to the 15th Cavalry, Troop I. Went overseas March 1918. Returned June 1919, and honorably discharged the same month.

WRIGHT, JESS—Son of Mr. and Mrs. Amos Wright. Entered service Oct. 17, 1918. Was assigned to Camp Greene and attached to Company D, 423rd R. Labor Battalion. He was honorably discharged March 19, 1919.

Under the call of the President, Company "E" 10th Pa. Inf. N. G. was mobilized July 15th, 1917 at Mount Pleasant, Pa. The organization assembled at their local camp at Brick Park and headquarters remained there until the evening of September 7, 1917, when the company entrained for Camp Hancock, Augusta, Georgia. Soon after arriving at Camp Hancock, the Pennsylvania National Guard was reorganized as the Twenty-eighth army division and given the new standard of company and regimental numbers. The Tenth and Third Regiments were merged into the One Hundred Tenth Infantry—the reorganized army title for the old "Fighting Tenth" of glorious Spanish and Philippine war tradition. The consolidation of the two companies named above was effected on October 12, 1917 and the outfit remained in training at Camp Hancock until April 24, 1918 when it broke camp and entrained for Camp Merritt, New Jersey.

At Camp Merritt the organization was inspected and received its equipment for overseas service. It embarked at Hoboken on the U. S. S. Corsican on May 2nd and landed at Liverpool, May 17th. The trip across the Channel from Dover to Calais was made on May 19th. At Calais, the outfit received rifles and gas masks and commenced final intensive training back of the British lines.

The Twenty eighth Division was engaged in the Champagne Marne defensive; the Aisne Marne offensive; the Fismes sector, the Oise-Aisne offensive; the Meuse-Argonne offensive, and the Thiacourt sector. Its total casualties were 15,433, ranking first among all national guard divisions and only exceeded in the entire American army by the First and Second Divisions of regulars. The division was six times mentioned by the commanding general of the Sixth French army of which it was a part, and once by General Mangin of the Tenth French army. It was first cited by General Pershing on August 28, 1918, and at divers times thereafter by its American corps and army commanders.

After the signing of the armistice, the Twenty eighth Division was placed in the Army of Occupation until early in January, 1919. Relieved of this duty, it moved back into France to prepare to embark for home.

Company E embarked for the United States the latter part of April on the old german freighter—Edgar F. Luckenback, and arrived in Philadelphia May 11, 1919. The division went to Camp Dix, New Jersey, for demobilization, returning to Philadelphia May 15 for a final parade and review. The men were officially discharged from service May 23, 1919, twenty-two months from the time they were mustered in at Mount Pleasant.

ROSTER OF COMPANY E

Captain . . . . . James E. Zundell.
1st. Lieut. . . . . W. C. Stevenson
2nd Lieut. . . . . Thomas Cort

Sergeants—John Kennedy, Morris Pigman, A. C. Brown, Frank

Carbonate John P. Burns, George C[illegible], Joseph Malek, Geo. Mawhinney

Corporals George Hyde, Wm. Crossland, James Warzinsky, Edward Bergman, Fred Steff, James Harkins, Robert Ramsey, Chas. Brooks, Andrew Clausner, Wm. Fuoss, George Sheplar, Meade Tannehill, Samuel Reed, John B. Franey

Mechanics Ed. Finnerty, Frank Kattera

Buglers Fred Klass, Mike Garstecke

Cooks Frank Bitner, Frank Sullivan, Andrew Wilson

Privates E. Anderson, Homer Bell, W. H. Bell, Max Boshinsky, Elmer Blank, John Brookman, Chester Bodenheimer, Joseph Briercheck, Byers Beamer, Fred Byers, A. B. Crusan, Paul Cree, Harry Cam, Fred D. Cree, Clarence B. Cole, Samuel Craig, Scott Carpenter, Andrew Cruthers, Geo. Clarkson, Patrick Doyle, Harry Dettling, John Donnelly, Henry Deisicone, Jos. Donohoe, Emerson Eicher, Earl Etling, Jesse Felgar, Frank Forejt, John Freburg, John Frobe, John Frederick, Wilmer Fox, Albert Grimm, Thomas Gray, John Gecelosky, Joseph Grabiak, John Harenchar, Paul Harenchar, John Hornak, Thomas Hughes, W. A. Hunter, John Hostoffer, Roy C. Harrold, Daniel Hood, Horner Hoffman, Thomas Jordan, Sol. Jacobson, Stephen Jurella, Dan Kelly, Joseph Kelly, Joseph Keegler, Mike Kurincak, Vincent Keller, Frank Keller, Christ Kearney, Joseph Korzen, Dewey King, Eugene Kostelnick, Joseph Kurnot, Thomas List, Issac Leichliter, Charles Long, Joseph Labiak, Wm. Mawhinney, Paul Marick, Thomas Miller, John Mosako, John Magda, Mike McCourt, Walter McClam, Harry McClam, Harry Mandziara, Lewis Michalsky, John Nesgoda, Thomas Newton, John Novak, Joseph Pinsky, Charles L. Porch, Raymond Poole, Frank Pinsky, Joe Pikovsky, Webster Queer, William Queer, Michael Roth, Frank Rosky, Charles Rhome, Henry Stairs, Herbert Stuck, Joseph Shander, Wm. Shaffer, John Szoyka, Wm. Schaub, Marion Sheppard, Eugene Sheppard, Cliff Sheppard, Wm. Spirko, Albert Stefl, J. L. Shawley, Robert Sullenberger, Gerald-Shuman, Ted Smith, Ben Smetak, Charles Schacte, Clay Shaffer, Frank Schmucker, John Schmucker, Wm. Shallenberger, Geo. Strickler, Chas. Titterington, George Tully, Harry Toney, Judson Van Horn, John Valcovic, Joseph Veneasky, James Welsh, Thomas Wilkie, Richard White, Mike Wnik, John Wassil, Clyde Zearley

Chapter V.

MT. PLEASANT DISTRICT. The pictures, and military biographies shown in this chapter are those of service men from Mt. Pleasant, Calumet, Hecla, United, Welty, Mammoth and Standard.

When the United States was drawn into the devastating World War, the Mt. Pleasant District was not only ready to give her sons and daughters to maintain the cause of Democracy and uphold the rights of her country, but also gave as freely every other aid asked for in the same willing spirit.

In the LIBERTY LOAN drives the district over-subscribed its quota and went "over the top" each time. The campaigns were under the direction of the following committee: Samuel N. Warden, chairman; Dr. E. J. Knox, John L. Shields, C. E. Zimmerman, D. M. Pigman, Clark Bronson and M. A. King, secretary. Nearly $1,500,000 was subscribed in the five loans, the amounts being: First, $3,450; Second, $293,050; Third, $375,400; Fourth, $456,400; Victory, $370,600—Total, $1,498,900. The number of subscribers was 4,436.

As in everything else the LOCAL WAR DRIVES, exceeded assigned quotas. In the campaign of 1917, $10,506.88 was donated and in 1918, $41,407.44 was raised. W. E. Shoap was treasurer of the local drives.

In the same patriotic spirit the district supported the RED CROSS both financially and with work done. The enrollment in 1917 was 3885 members and the roll-call of 1918 resulted in 5260 members being obtained. The headquarters was located in the First National Bank and Citizens Trust Company building. Work rooms were provided in the Braddock building gratuitously through the kindness of Mr. Braddock and Mr. Warden. Here 192 cases of hospital supplies and knitted articles were packed and shipped. Officers of the Mount Pleasant Chapter of the Red Cross were: Dr. B. M. Loar, chairman; J. A. Warden, Mrs. D. A. Walker and Mrs. A. T. Collins, vice-chairman. Mrs. J. R. Madden was secretary and T. O. Seaton was chairman. The Executive Committee consisted of Mrs. J. R. Madden, Mrs. M. W. Harner, Mrs. Richard Gerecter, J. L. Ruth and H. G. Brown. Other officers were Irene Husband, purchasing department; Dr. M. W. Horner, educational department; Mrs. B. M. Loar, hospital supplies; Mrs. N. A. Court and Mrs. J. L. Ruth, inspection department; S. N. Warden, packing; Mrs. J. A. Madden, knitted goods; Mrs. S. C. Stevenson, organization; Mrs. M. W. Horner, publicity; Edith Warner and Marie Rumbaugh, surgical dressings. Mrs. S. C. Stevenson was head of the junior Red Cross. The Mount Pleasant chapter included an auxiliary organization at Scottdale and had units at Tarr, Ruffsdale, United, Calumet, Kecksburg, Mammoth, Stahlstown, Jones' Mills, Donegal, Stauffers and Hecla. In these places there was much activity in the production of all manner of supplies called for and many women whose home duties did not permit them to work at the various meeting places did sewing and knitting in their homes. Hospital supplies alone numbered 44,518 pieces. 3420 knitted articles were made in addition to over 100 sweaters which were presented to men leaving for military service. Comfort kits, socks and wristlets were also furnished to these men. In 1917 more than 400 Christmas packages were made up and sent to the men. During the influenza epidemic, the Red Cross established and supported an emergency hospital, with nurses, medicines and care.

The LOCAL BOARD FOR DIVISION NO. 6 was located at Mount Pleasant. S. O. Hughes was chairman; F. D. Barnhart, was secretary and Dr. W. A. Marsh was in charge of the medical examinations. J. W. Miller was chief clerk of the board.

M. A. King, Frank Barnhart, Rev. Jesse Dunn, J. P. Hellein and W. S. Kelley were the leaders of the FOUR MINUTE MEN in this district.

All calls for supporting the Government during the war met with a ready response on the part of the citizens. They did everything that was asked of them. The pride in their achievments is, therefore, a pride in duty well done.

ADAMS, WILLIAM KECK—Son of Mrs. Ellis Adams, entered service May 25, 1918, was assigned to Camp Greenleaf and placed with the 56th Artillery Base Hospital. He sailed in Aug. 1918, returned in April 1919 and was honorably discharged from service in May 1919.

ALBANO, CARMEN—Born Aug. 4, 1889, entered service April 28, 1918, was sent to Camp Lee and placed with Company L, 145th Infantry 37th Division. He sailed June 15, 1918, returned March 27, 1919 and was honorably discharged April 11, 1919.

ANDERSON, ERNEST V.—Son of T. O. and Lillie Anderson, enlisted April 22, 1917 with Company E, 110th Infantry, 28th Division. He went to Camp Hancock was later transferred to Headquarter's Company, sailed May 7, 1918 and was transferred to Belgium for special emergency duty and was at the time of publication still in service.

ANDERSON, HARRY—Son of Reno and Emma J. Anderson, entered service Aug. 29, 1918. He was sent to Camp Lee, placed with Company D, 153rd Depot Brigade but transferred to Company A, 161st Infantry, Sunset Division. He sailed for France Oct. 28, 1918, returned to the United States Feb. 16, 1918, was honorably discharged from service ten daya later and died shortly after his discharge.

ANTHONY, FRANK—Son of Mrs. Julia Anthony, entered service Aug. 1918. He was attached to the 16th Engineers, sailed Sept. 1918 and was, Sept. 1, 1919, still in service overseas.

BALSORIK, JOHN—Son of Mr. and Mrs. Lucas Balsorik, enlisted Oct. 5, 1918. He was in the S. A. T. C. Grove City College and was honorably discharged from service in Dec. 1918.

BANSHAK, JOSEPH—Son of Jacob Banshak, entered service April 28, 1918, was assigned to Camp Lee and was attached to Company 7, 155th Depot Brigade, Pa. Banshak was honorably discharged Jan. 8, 1919.

BARRON, ANDY—Son of Susie Barron, entered service Sept. 23, 1917, was assigned to Camp Gordon and was attached to Company H, 327th Infantry, 82nd Division. He went overseas May 18, 1918, returned May 18, 1919 and was honorably discharged May 29, 1919.

BEAKEN, JOSEPH W.—Son of Joseph Beaken, entered service April 5, 1918, was sent to Camp Lee and was there attached to Company D, 315th Machine Gun Battalion, 80th Division. He sailed May 18, 1918, returned May 30, 1919 and was honorably discharged from service later.

BEAKEN, HARRY—Son of Joseph Beaken, entered service Sept. 4, 1918 He was sent to Camp Forrest, was attached to the Engineers and was honorably discharged from service in Jan. 1919.

BEANNER, BYERS—Son of Mr. and Mrs. Charlie Beanner, enlisted June 7, 1917 with Company E, 110th Infantry, 28th Division but was transferred to 66th Company, 153rd Depot Brigade. He sailed Sept. 1918, returned Feb. 1919 and was honorably discharged from service on the 20th of Feb. 1919.

BECHTELL, WALTER—Son of Henry Bechtell. He entered service May 25, 1918, was assigned to Camp Greenleaf and was attached to Base Hospital No. 78. Sergeant Bechtell went overseas Sept. 1, 1918, was in the battle of Toul Sector and returned June 16, 1919 and was honorably discharged June 18, 1919.

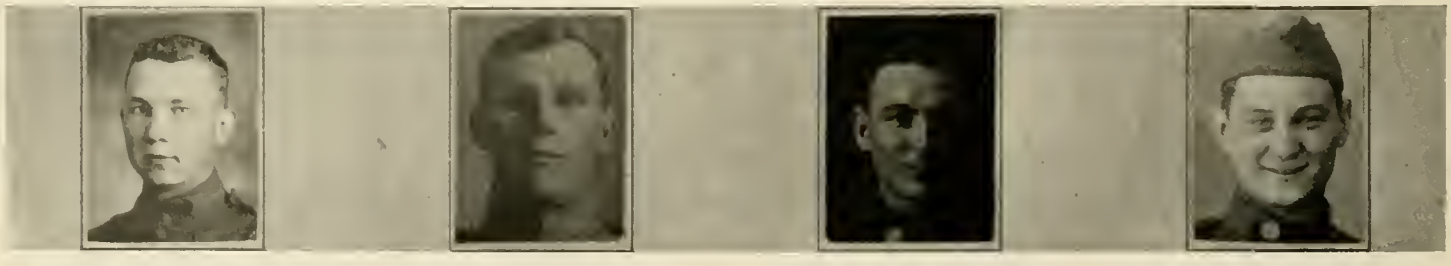

BERGMAN, EDWARD C.—Son of Mr. and Mrs. Fred Bergman, enlisted in July 1915 with Company E, 110th Infantry, 28th Division and was sent to Camp Hancock. He sailed May 1918, was wounded in the hip, shell shocked and gassed, made Sergeant. returned March 25, 1919 and was honorably discharged from service in April 1919.

BERNARD, JOHN—Son of Valentine Bernard, entered service Sept. 9, 1917, was assigned to Camp Lee, later to Fort Benjamin Harrison, was attached to Headquarter's Company, 10th Infantry, 80th Division. Bernard was honorably discharged Jan. 1919.

BIENIA, JOSEPH—Son of Mr. and Mrs. Anthony Bienia, entered service in Feb. 1918, was sent to Camp Lee and attached to Company F, 320th Infantry, 80th Division. He sailed overseas in May 1918, returned to the United States in May 1919, was honorably discharged from service but reenlisted for one more year.

BILLER, FRANK J.—Son of Mrs. Anna Melinger, entered service June 1, 1918, was sent to Fort Oglethorpe and was placed with Company A, 60th Infantry, 5th Division. He sailed in July 1918, returned July 26, 1919 and was honorably discharged later that month.

BILLER, JOSEPH T.—Son of Mrs. Anna Meilinger, enlisted March 10, 1918 in the Navy. He went to Norfolk, was on board the U. S. S. Iowa then the Manchuria, made five trips overseas and was, Sept 1, 1919, not yet discharged.

BITTINER, ALVA CURTIS—Son of Mr. and Mrs. Benjamin Bittiner, entered service in March 1919. He was sent to Camp Lee, was there about sixteen weeks and was honorably discharged from service July 1918.

BOHNOVICH, ANDREW—Son of Michael Bohnovich. He entered service June 5, 1918, was assigned to Camp Greenleaf and attached to the Medical Corps. Bohnovich sailed Sept. 1, 1918. returned June 17, was honorably discharged June 18, 1919.

BOHNOVICH, MICHAEL—Son of Michael Bohnovich, entered service May 2, 1918, was assigned to Camp Forrest and attached to Company F, 52nd Infantry, 6th Division. Bohnovich sailed July 5, 1918, was in the battles of Meuse-Argonne and Lorraine, returned June 14, 1919, and was honorably discharged June 16, 1919.

BOKROS, JOHN W.—Son of Mrs. Mary Bokros, enlisted June 23, 1916, was assigned to Camp Hancock, later Merritt and was attached to 110th Supply Company, 28th Division. He sailed May 3, 1918, was in several battles, returned May 11, 1919 and was honorably discharged May 23, 1919.

BOWEN, ROGER—Son of Mr. and Mrs. Richard Bowen. He enlisted Aug. 1917, was assigned to Ft. Oglethorpe and attached to 371st Regiment. He ranked as 1st Lieutenant. Went overseas, was in battles of Verdun and Toul, was poisoned by gassed food in trenches, returned June 5, 1919 and was honorably discharged June 12, 1919.

BOWERS, JOHN M.—Son of Mr. and Mrs. David Bowers, entered service in April 1917. He was attached to the Medical Corps, stationed at Camp Dix, McClellan, Lee and Mead, was commissioned 2nd Lieutenant, and was, Sept. 1, 1919, not yet discharged from service.

BOYER, HOMER BROOKS—Son of Mrs. Elma Boyer, entered service Sept. 23, 1917, was sent to Camp Lee and there attached to Headquarters' Company, 328th Infantry. He sailed May 1, 1918, returned May 21, 1919 and was honorably discharged June 6, 1919.

BROOKS, CHARLES McKINLEY—Son of Edward F. Brooks, enlisted in May 1915, with Company E, 110th Infantry, 28th Division. He went to Camp Hancock and on May 3, 1918 sailed for France, returned in May 1919 and was honorably discharged later that month.

BROSNATCH, ANDREW JR.—Son of Mr. and Mrs. Andre Brosnatch. He entered the service Aug. 1918, was assigned to Knox and was attached to the Headquarters of the 68th Field Artillery. Corporal Brosnatch was honorably discharged Dec. 1918.

BROWN, LEWIS MARTIN—Son of Mr. and Mrs. Edward Brown, enlisted June 15, 1918, was sent to Camp Pitt, was attached to Motor Car Company No. 314 and transferred to Motor Transportation Company No. 619. He sailed Sept. 19, 1918, returned July 9, 1919 and was honorably discharged July 18, 1919 with rank of Sergeant.

BROUSH, FRANK CHARLES—Son of Mr. and Mrs. Albert Broush, went into service July 9, 1918, was sent to Fort Morgan and attached to Battery A, 323rd Field Artillery, 32nd Division. He sailed overseas Sept. 19, 1918, returned May 24, 1919 and was honorably discharged on the 28th of that month.

BROUSH, WILLIAM TED—Son of Mr. and Mrs. Albert Broush, entered service in Sept. 1918. He was sent to Camp Forrest, attached to the Engineers' Corps, was appointed Sergeant and was honorably discharged from service Jan. 19, 1919.

BRIERCHECK, JOSEPH EDWARD—Son of Stephan Martin Briercheck, enlisted May 3, 1917 with Company E, 110th Infantry, 28th Division and was assigned to Camp Hancock. He sailed for France May 3, 1918, was gassed, returned May 1918 and was honorably diacharged later that month with the rank of Corporal.

BUMGARD, ELIAS ALACOTT ZEEK—Son of Mrs. Barbara E. Bumgard, enlisted May 28, 1919 in the Navy. He was stationed at Cape May and Wissahickon Barracks and was honorably discharged from service Dec. 31, 1918.

BUNGARD, ELMER RUSSEL—Son of Mr. and Mrs. Jacob Bungard, entered service July 23, 1918. He was sent to Camp Lee attached to the Provost Guards and was honorably discharged from service Feb. 6, 1919.

BURKHOLDER, JOHN L., M. D.—Enlisted in the Medical Corps in Aug. 1917. He was sent to Fort McPherson, commissioned Captain, sailed March 1918, was stationed at Le Blaines, returned June 1919 and was honorably discharged the middle of that month.

BURNS, ROBERT—Entered service Sept. 24, 1917, was assigned to Montreal and attached to Unit I. W. D, of the Royal Engineers of the Canadian Army. He went overseas, returned Sept. 19, 1919 and was honorably discharged Sept. 23, 1919.

BURTNER, JAMES B.—Son of Mr. and Mrs. James Burtner. He entered service March 1918, was assigned to Columbus Barracks and was attached to the Headquarters' Dept. He sailed June 1918, returned May 5, 1919 and was honorably discharged May 12, 1919.

BUSSE, WILLIAM—Son of Mrs. Freda Busse, entered service Sept. 23, 1917, was sent to Camp Lee and attached to Supply Company, 328th Infantry, 82nd Division. He was transferred to Camp Gordon, sailed for France May 1, 1918, returned May 22, 1919 and was honorably discharged from service June 2, 1919.

CAIN, HARRY J.—Son of Lovina Cain, enlisted in April 1917, with Company E, 110th Infantry, 28th Division and was assigned to Camp Hancock. He sailed for France May 2, 1918, was wounded at Courmont, returned Oct. 21, 1918 and was honorably discharged from service Jan. 11, 1919.

CARBAUGH, FRANK W.—Son of Mrs. Annie Imel, entered service in Jan. 1915 and was assigned to the Mexican border. Trained with Company E, 110th Infantry at Camp Hancock and sailed overseas May 2, 1918. Rated as a Sergeant. Gassed Aug. 21, 1918, was wounded by bullet through left lung in the Argonne forest Sept. 26, 1918. Returned Feb. 11, 1919 and was honorably discharged Feb. 16, 1919.

CARPINELLI, VICTOR—Son of Mr. and Mrs. Tony Carpinelli, entered service in Feb. 1918. He was sent to Camp Lee, attached to Company D, 319th Infantry, sailed in May 1918 and was killed in action, Sept. 1919 in the Argonne offensive.

CARR, MILTON—Son of Mr. and Mrs. William W. Carr, enlisted May 2, 1917, was sent to Camp in New York and attached to Headquarter's Company of the 2nd Field Artillery, he sailed for France Dec. 13, 1917, was made Corporal, awarded a Croix de Guerre, returned Aug. 6, 1919 and was honorably discharged from service one week later.

CESARIO, BARTOLO—Entered service May 25, 1918, was sent to Camp Greenleaf and attached to Base Hospital No. 78. He sailed overseas Sept. 1, 1918, returned July 7, 1919 and was honorably discharged on the 16th of that month.

CHERNITSKY, JOHN MATTHEW Son of Mr. and Mrs. John Chernitsky. He entered service Sept. 5, 1918, was assigned to Camp Greenleaf and was attached to the Medical Corps of the 55th Base Hospital Unit. Chernitsky went overseas Oct. 5, 1918. He died of pneumonia on the way over, Oct. 18th, and was buried Oct. 28, in Liverpool, England.

CHERNITSKY, JOHN E.—Son of Mrs. Elizabeth Chernitsky, entered service Sept. 23, 1917, was sent to Camp Gordon and attached to Company H, 327th Infantry, 82nd Division. He sailed overseas May 1, 1918, was gassed and shell shocked, returned in Feb. 1919 and was honorably discharged from service in Sept. 1919.

CHORPENNING, HARRY WARD—Son of Mr. and Mrs. M. F. Chorpenning, entered service May 2, 1919, was sent to Fort Thomas and placed with Headquarters' Company, 52nd Infantry, 6th Division. He sailed overseas in July 1918, was in a number of large battles, returned June 1919 and was honorably discharged later that month.

CHORPENNING, HOMER ORAN—Son of Mr. and Mrs. M. F. Chorpenning, entered service May 2, 1918, was sent to Fort Thomas and attached to Company D, 17th Machine Gun Battalion, 6th Division. He sailed in July 1918, was made Sergeant, returned in June 1919 and was honorably discharged later that month.

CHORPENNING, LLOYD SHERMAN—Son of Mr. and Mrs. M. F. Chorpenning, entered service Feb. 26, 1918, was sent to Camp Lee and there attached to Company A, 112th Infantry, 28th Division. He sailed in April 1918, was wounded and in the hospital for two months, returned May 5, 1919 and was honorably discharged two days later.

CHORPENNING, WALTER ELMO—Son of Mr. and Mrs. Chorpenning, entered service June 26, 1918. He was sent to Camp Lee, was stationed at the remount station and was honorably discharged March 24, 1919.

CLOSE, ROBERT HUGH—Son of Mr. and Mrs. Hugh Close, enlisted in the Fall of 1918. He was in the S. A. T. C. at the University of Pittsburgh and was honorably discharged from military service in Dec. 1918.

CLOSE, WILLIAM E—Son of Mr. and Mrs. Hugh Close, enlisted in Aviation in the Fall of 1917. He was assigned to Waco, Texas, commissioned 2nd Lieutenant and was honorably discharged from service the early part of 1919.

COOK, JAMES E.—Son of Mr. and Mrs. Spery Cook. He entered service Sept. 12, 1918, was assigned to Cape May and attached to the Navy. He is still in the service.

COPE, GEORGE W.—Son of John Cope, entered service in Sept. 1917, was sent to Camp Lee and attached to the Artillery Corps of the 32nd Division. He sailed July 1918, returned May 1919, was honorably discharged from service June 1919 but re-enlisted in the Air Service.

COPE, BENJAMIN HARRISON—Son of John Cope, enlisted May 16, 1916 with Company I, 110th Infantry, 28th Division. He went to Camp Hancock, sailed May 2, 1918, was wounded by shrapnel, returned in May 1919 and was honorably discharged from service on the 23rd of that month.

CREAMCHECK, MICHAEL—Son of Mr. and Mrs. John Creamcheck. He enlisted May 1917, was assigned to Camp Hancock, later to Merritt and was attached to Company E, 110th Infantry, 28th Division. He was a 1st Class Private. He sailed May 2, 1918, was in the battles of Marne, Ourcq, Vesle, Aisne and Meuse-Argonne, was wounded in the left knee and was in the hospital for three months. He returned May 11, 1919 and was honorably discharged the same month.

CROSSLAND, WILLIAM S.—Son of George and Alice Crossland, enlisted June 3, 1916 with Company E, 110th Infantry, 28th Division. He went to Camp Hancock and sailed May 3rd, was slightly gassed and wounded, returned June 20, 1919 and was honorably discharged from service on the 25th of that month.

CRUSAN, ARTHUR BERT—Son of Mr. and Mrs. N. M. Crusan, enlisted in 1915 with Company E, 110th Infantry, 28th Division and was assigned to Camp Hancock. He sailed in the Spring of 1918, was wounded in the leg three times, returned in Jan. 1919 and was at the time of publication not yet discharged.

CUNNINGHAM, CLIFFORD—Son Henry and Annie Cunningham, enlisted Aug. 29, 1917 with Company D, 150th Machine Gun Battalion. He waa sent to Reading, sailed overseas in Nov. 1917, returned May 1, 1919 and was honorably discharged later that mooth.

DEEMER, THOMAS—Son of Mrs. Emma Deemer, enlisted June 1, 1917, went to Camp Perry and was attached to Battery A, 134th Field Artillery. He transferred to Camp Sheridan and Fort Benjamin Harrison, sailed July 18, 1918, returned March 31, 1919 and was honorably discharged from service April 24, 1919.

DELLON, STEWART P.—Son of James and Grace Dellon, enlisted Oct. 18, 1918. He was in the S. A. T. C. at Oberlin College and was honorably discharged Dec. 12, 1919.

DI PASQUALE, DONATO—Entered service May 13, 1895, was sent to Camp Lee and placed with Company M, 320th Infantry, 80th Division. He sailed May 18, 1918, was wounded in the left shoulder, returned Jan. 3, 1919 and was honorably discharged in March 1919.

DESSESAW, JAMES C.—Son of Edward Dessesaw, entered service Aug. 3, 1917, was assigned to Camp Custer, and was attached to Company C, 542nd Engineers. Desseaaw went overseaa Sept. 20, 1918, returned July 16, 1919, and was honorably diacharged July 23, 1919.

DOMEN, JOSEPH—Son of Mr. and Mrs. Joseph J. Domen, entered service Feb. 12, 1918, was sent to Camp Lee and attached to 317th Field Hospital, 305th Sanitary Train. He sailed May 25, 1918, returned May 31, 1919 and was honorably discharged June 9, 1919.

DOWNS, WILLIAM—Son of Thomas Downs, entered service Msy 25, 1918, was assigned to Lee, Convalescent Hospital and was attached to Medical Department. Sergeant Downs went overseas Sept. 1, 1918, returned July 29, 1919 and was honorably discharged Aug. 7, 1919.

DOYLE, PATRICK—Son of Mr. and Mrs. Patrick Doyle. He entered service July 23, 1918, was assigned to Camp Lee, later to Harrison and Upton and was attached to Company E, 118th Engineers. Sergeant Doyle sailed Aug. 15, 1918, was in the battles of Verdun and Argonne, returned July 7, 1919 and was honorably discharged July 12, 1919.

DREAGOVICH, NICK—Son of James Dreagovich, entered service Sept. 23, 1917, was assigned to Camp Gordon and attached to Company F, 307th Engineers. Dreagovich waa honorably discharged Feb. 22, 1919.

DUDA, STANLEY TED—Son of Mr. and Mrs. Michael Duda. He entered service Sept. 3, 1918, was asaigned to Camp Forrest, later to Sherman and was attached to 1st Battalion of Engineers. He was a 1st Class Private and was honorably discharged Dec. 1918.

DUNKERS, PETER—Son of John B. and Mary Dunkers, entered Military service, was sent to Camp and later to France. He returned June 22, 1919 and was honorably discharged June 25, 1919.

DZAMBO, JOHN—Son of John Dzambo, entered service Feb. 12, 1918, was assigned to Camp Lee and attached to the Provat Guard Co. He was 1st Class Private, and was honorably discharged April 24, 1919.

DZAMBO, MIKE—Son of John Dzambo, entered service April 29, 1917, was assigned to Fort Bliss and attached to Battery A, 82nd Field Artillery. Sergeant Dzambo was honorably discharged April 11, 1919.

EASTON, JAMES O.—Son of Mr. and Mrs. Thomas Easton, entered the Officers' Training School at Camp Seveir. He was commissioned 2nd Lieutenant, and was honorably discharged from aervice Dec. 15, 1918.

ECKEL, AMOS—Son of Mrs. Josephine Eckel, entered service May 25, 1918, was sent to Camp Greenleaf and there attached to Base Hospital No. 79. He sailed Sept. 15, 1918, returned June 27, 1919 and was honorably discharged July 2, 1919.

ELKO, JOHN—Son of George Elko, entered service Feb. 1915, was assigned to San Diego and was attached to the 32nd Infantry. Elko sailed in the Spring of 1918, returned April 1919, and was honorably discharged the same month.

EVANCHO, MIKE—Son of Mike Evancho. He entered service July 23, 1918, was assigned to Camp Lee and attached to the Army. Evancho was honorably discharged July 30, 1918.

DE FAUST, RAYMOND—Son of Mr. and Mrs. Harvey De Faust, enlisted Sept. 17, 1917. He was sent to Camp McPherson, was first assigned to Red Cross Hospital Unit L, the Camp Hospital No. 21, sailed overseas March 25, 1918, returned May 28, 1919 and waa honorably discharged from service in June 1919 with the rank of Sergeant.

FITZPATRICK, JAMES F.—Son of Mrs. Catherine Fitzpatrick, entered service July 3, 1918, was sent to Washington, D. C. and attached to the Quartermasters' Corps, Refrigerating Plant No. 1. He sailed in Sept. 1918, and was, Sept. 1, 1919, still in service overseas.

FITZPATRICK, JOHN M.—Son of Mrs. Catherine Fitzpatrick, enlisted in March 1916, was sent to El Paso, Texas and was attached to the 6th Cavalry. He sailed in March 1918, returned in June 1919 and was, Sept. 1, 1919, still in service.

FOREJT, CHARLES—Son of Mr. and Mrs. Simon Forejt, entered service May 25, 1918. He was sent to Fort Oglethorpe and was honorably discharged from the service Dec. 25, 1918.

FOREJT, EDWARD—Son of Mr. and Mrs. John Forejt, enlisted July 20, 1918 at Columbus Barracks. He was attached to Company D, 323rd Field Artillery, 32nd Division, sailed Sept. 1918, returned in May 1919 and was honorably discharged June 29, 1919.

FOREJT, FRANK—Son of Mr. and Mrs. John Forejt, enlisted July 22, 1917 with Company E, 110th Infantry, 28th Division and was sent to Camp Hancock . He sailed May 3, 1918, was wounded July 29, 1918 and died Oct. 16, 1918 of disease and not the effects of the wound.

FOREJT, JOHN JR.—Son of Mr. and Mrs. John Forejt, enlisted April 27, 1918 in the Navy. He was assigned to Wissahickon Barracks, placed on board the U. S. S. Kingsly, was attached to the band, made several trips overseas and was honorably discharged Dec. 24, 1918.

FOREJT, WILLIAM—Son of Mr. and Mrs. Simon Forejt, enlisted July 10, 1917 with Company E, 110th Infantry, 28th Division. He went to Camp Hancock May 3, 1918, sailed for France, was in all the important battles, returned May 11, 1919 and was honorably discharged from service May 23, 1919.

FOX, JOSEPH—Son of Mrs. Anna Fox, enlisted June 24, 1918, was in recruiting office until May 30, 1918, was then sent to Camp Eagle Pass and attached to Company G, 3rd Infantry. Was given the rank of Sergeant and was honorably discharged from service May 30, 1919.

FOX, H. CLIFFORD—Son of Mr. and Mrs. Lyman Fox. He entered service Aug. 1917, was assigned to Camp Sheridan and was attached to the 112th Sanitary Train, with the Medical Department of the 148th Field Hospital. Fox sailed June 1918, was in the battles of St. Mihiel, Argonne and along the Belgian front. He returned March 1919, and was honorably discharged the same month.

FOX, ROBERT H.—Son of Mary L. and Jacob C. Fox, enlisted Sept. 12, 1918. He was in the S. A. T. C. at Oberlin College and was honorably discharged from service Dec. 15, 1918.

FOX, WILMER E.—Son of Mary L. and Jacob Z. Fox, enlisted in March 1917 with Company E, 110th Infantry, 28th Division. He sailed May 2, 1918, was in all the large battles with the 28th Division, returned May 11, 1919 and was honorably discharged from service on the 23rd of that month with rank of Sergeant.

FRANCIS, CHARLES—Son of Mr. and Mrs. John Francis, entered service Oct. 6, 1918, was sent to Camp Lee and attached to Headquarters' Company, 163rd Infantry. He sailed overseas in Feb. 1918, was made Corporal, returned in Feb. 1919 and was honorably discharged later that month.

FREDERICK, JOHN T.—Son of Mr. and Mrs. Joseph Frederick. He enlisted May 3, 1917, was assigned to Hancock, and attached to the Supply Company, 110th Infantry, 28th Division. Wagoner Frederick sailed May 2, 1918, was in the battles of Chateau Thierry, St. Mihiel and Meuse-Argonne, was wounded in the battle of Meuse-Argonne. He reeturned May 1919 and was honorably discharged the same month.

FREJOFSKY, ANDREW—Son of Mr. and Mrs. Joseph Frejofsky, entered service Sept. 3, 1918. He was sent to Camp Forrest, Ga., was attached to the Engineers' Corps and was honorably discharged from service in Sept. 1919.

FREJOFSKY, JOSEPH JR.—Son of Mr. and Mrs. Joseph Frejofsky, entered service May 24, 1918, went to Camp Greenleaf and was attached to Base Hospital No. 58. He sailed Aug. 23, 1918, returned April 28, 1919 and was honorably discharged May 7, 1919.

FULTZ, JAMES VERNON—Son of James B. and Elizabeth O., entered service May 24, 1918, was sent to Camp Greenleaf and was attached to Base Hospital No. 58. He sailed the latter part of Aug. 1918, returned April 27, 1919 and was honorably discharged from service May 7, 1919.

GAGLIANO, FRANK—Son of Mr. and Mrs. John Gagliano, enlisted Dec. 6, 1917 in the Navy. He was sent to Newport and Harvard University, was on board the U. S. S. Virginia as a wireless operator and was honorably discharged from service June 18, 1919.

GALLEY, JOSEPH N.—Son of Mr. and Mrs. Orrin C. Galley, enlisted April 4, 1918 in Y. M. C. A. work. He was assigned to Camp Lee, worked mostly in the Ammunition Bldg., and was honorably discharged Dec. 23, 1918.

GANOS, RAFFAEL—Son of Mr. and Mrs. Anthony Ganos. He entered service, was assigned to Camp Lee and was attached to Company G, 319th Infantry. He was a 1st Class Private, sailed May 18, 1918, was in the battles of Artois, St. Mihiel and Meuse-Argonne. He returned June 2, 1919 and was honorably discharged June 17, 1919.

GARSTECKI, ANTHONY J.—Son of Mrs. Mary Garstecki, entered service Aug. 6, 1918, was sent to Camp Wadsworth and attached to the Medical Corps. He sailed Sept. 15, 1918, returned Jan. 19, 1919 and was honorably discharged Feb. 10, 1919.

GARSTECKI, MICHAEL—Son of Mrs. Mary Garstecki, enlisted June 7, 1917 with Company E, 110th Infantry, 28th Division. He was sent to Camp Hancock, sailed overseas May 3, 1918, was severely gassed the latter part of July, returned May 11, 1919 and was honorably discharged May 23, 1919

GARSTECKI, PETER—Son of Mrs. Mary Garstecki, entered service Sept. 23, 1918. He was sent to Camp Lee, attached to Headquarters' Company, 317th Infantry, 80th Division, was appointed Sergeant Bugler for the Company and was honorably discharged in June 1919.

GARSTECKI, WALTER R.—Son of Mrs. Mary Garstecki entered service April 4, 1918, was sent to Camp Lee and placed with Company B, 320th Infantry, 80th Division. He sailed June 2, 1918, was slightly wounded and gassed and was Sept. 1, 1919 still in service overseas.

GEARHART, ERNEST E.—Son of Fremont Gearhart, entered service Feb 23, 1918, was sent to Camp Lee and there attached to Company C, 601st Engineers. He sailed June 30, 1918, was made Corporal, returned July 6, 1919 and was honorably discharged from service the 12th of that month.

GEARHART, ROBERT S.—Son of Fremont Gearhart. He entered service Aug. 6, 1918, was assigned to Camp Wadsworth and was attached to the 4th Corps of the Heavy Artillery. Gearhart went overseas Sept. 3, 1918, was in the battles of Meuse-Argonne, Moselle and Army of Occupation. He returned June 28, 1919, and was honorably discharged July 3, 1919.

GEARHART, HARRY M.—Son of C. A. and Laura Gearhart, entered service May 25, 1918, went to Camp Greenleaf and was attached to Headquarters' Company, Base Hospital No. 58. He sailed Sept 25, 1918 and was Sept. 1, 1919 not yet returned to the United States.

GIBBS, WILLIAM HENRY—Son of Mrs. Catherine Gibbs, enlisted June 25, 1908. He was attached to the 1st Cavalry, Troop M, stationed at Camp Harry J. Jones and was, Sept. 1, 1919, still in service.

GECELOSKY, JOHN J.—Son of Mr. and Mrs. John Gecelosky, enlisted May 4, 1918 with Company E, 110th Infantry, 28th Division. He was sent to Camp Hancock, sailed May 1918. Was gassed and shell shocked, returned Jan. 13, 1919 and was honorably discharged one week later.

GELSTHROPE, RAY F.—Son of Mr. and Mrs. Frank Gelsthorpe, enlisted July 1, 1918 in the Tank Corps. was sent to Camp Colt and attached to Company A, 336th Battalion. He sailed Oct. 28,, 1919, returned Aug. 9, 1919 and was honorably discharged on the 13th of that month with the rank of Corporal.

GLOWACKI, JOHN FRANCIS—Son of Mr. and Mrs. Ignatius Glowacki, entered service Sept. 21, 1917. He was sent to Camp Sherman, attached to the 231st Infantry and was honorably discharged from service Feb. 8, 1918.

GONDA, STEVE W.—Entered service Nov. 6, 1918, was sent to Camp Lee and placed with Company A, 320th Infantry, 80th Division. He sailed May 18, 1918, was in a number of important battles, returned May 30th 1919 and was honorably discharged from service June 8, 1919.

GORETSKY, ALBERT J.—Son of Mr. and Mrs. Peter Goretsky, entered service May 2, 1918, was sent to Camp Forrest and attached to the 17th Machine Gun Company, 6th Division. He sailed July 7, 1918, was made Sergeant, returned June 19, 1919 and was honorably discharged from service on the 18th of that month.

GOWTON, PETER—Son of John and Amanda Gowton, enlisted in 1916 with the Supply Company, 110th Infantry, 28th Divisinn. He served on the Mexican Border, went to Camp Hancock, sailed May 2, 1918, returned May 11, 1919 and was honorably discharged on the 23rd of that month.

GOWTON, THOMAS—Son of John and Amanda Gowton, enlisted June 4, 1917 with the Supply Company, 110th Infantry, 28th Division and was assigned to Camp Hancock. He sailed May 3, 1918, returned May 11, 1919 and was honorably discharged from service May 23, 1919.

GANTZ, JOHN D.—Son of Mr. and Mrs. Joseph Gantz, entered service in Sept. 1917. He was sent to Camp Sherman, placed with the 330th Medical Corps and was honorably discharged from service in April 1919

GRANTZINGER, GEORGE W.—Entered service May 2, 1918, was sent to Camp Greenleaf and attached to Ambulance Company No. 323, Sanitary Train No. 306. He sailed overseas Aug. 8, 1918, returned June 16, 1919 and was honorably discharged from service June 20, 1919.

GRZEGORSKI, VINCENT—Son of Mr. and Mrs. Stanley Grzegorski, entered service April 4, 1918, was sent to Camp Lee, Virginia and was placed with Company M, 319th Infantry, 80th Division. He sailed overseas May 17, 1918, was gassed, then transferred to Company C, Battalion No. 2, Convalescent Center, returned Dec. 22, 1918 and was honorably discharged from service March 15, 1918.

HAAS, FRANK PAUL—Son of Mr and Mrs. Anthony Haas, entered service Sept. 6, 1918. He was sent to Camp Pike, attached to the 4th Training Battalion and was honorably discharged from service Nov. 28, 1918.

HAAS, JOHN A.—Son of Mrs. Fred Haas, entered service May 25, 1918, was sent to Rockford, Ill., and attached to the Medical Corps. He sailed overseas in Aug. 1918, returned to March 1919 and was honorably discharged in April 1919.

HANKINSON, WILLIAM C.—Son Mrs. Catherine Hayes, entered service June 23, 1918. He was sent to Camp Stewart then Camp Lee, was attached to the Depot Brigade, Receiving Detachment and was honorably discharged from service Dec. 28, 1918.

HAUSELE, JOSEPH—Son of Chas. Hausele. He entered service Sept. 22, 1917, was assigned to Camp Lee, 36th Company of the 153rd Depot Brigade, 82nd Division. He ranked as a 1st Class Private, went overseas June 4, 1918, returned March 6, 1919 and was honorably discharged March 15, 1919.

HARHAGER, JOSEPH—Son of Mrs. Josephine Harhager, entered service May 25, 1918, was sent to Camp Greenleaf and attached to Base Hospital No. 57. He sailed Aug. 1, 1918, returned Aug. 26, 1919 and was honorably discharged from service Sept. 2, 1919.

HARENCHAR, JOHN—Son of Paul Harenchar, enlisted March 1916, was assigned to Camp Hancock and was attached to Company E, 110th Infantry, 28th Division. Harenchar sailed May 3, 1919, was wounded in the hip on July 29, 1918, at Chateau Thierry, returned Nov. 1918 and was honorably discharged Dec. 1918.

HARENCHAR, PAUL—Son of Paul Harenchar, enlisted June 22, 1916, was assigned to Camp Hancock, attached to Company E, 110th Infantry, 28th Division, Corporal Harenchar went overseas May 3, 1918, was in the battles of Ourcq, the Somme and Argonne, was slightly gassed, returned from overseas May 12, 1919 and was honorably discharged May 23, 1919.

HARVAN, GEORGE—Son of Joseph Harvan, entered service Sept. 5, 1918, was assigned to Camp Greenleaf, attached to 74 Vacuation Ambulance Co. Wagoner Harvan sailed Nov. 1918, returned June 1919 and was honorably discharged July 3, 1919.

HARVAN, JOHN—Son of Joseph Harvan, entered service Sept. 23, 1917, was assigned to Camp Lee, attached to Company H, 327th Infantry, 82nd Division. Corporal Harvan went overseas May 1, 1918, was in the battles of Argonne, St. Mihiel and Toul, was slightly gassed, returned from overseas May 18, 1919 and was honorably discharged May 29, 1919.

HARVAN, MICHAEL—Son of Mrs. Lizzie Harvan. He entered service July 1917, was assigned to Camp Lee and attached to Company H, 327th Infantry, 82nd Division. Harvan went overseas May 1918, was in several battles, was severely gassed, returned Jan. 16, 1919 and was honorably discharged Feb. 3, 1919.

HAY, HARRY N.—Son of Mrs. Susan Dills, entered service Feb. 23, 1918, was attached to Company I, 112th Infantry, 28th Division, was sent first to Camp Lee then Camp Hancock. He sailed May 7, 1918, returned April 30, 1919 and was honorably discharged from service May 6, 1919.

HAWSE, JAMES ASTON—Son of Mr. and Mrs. Elmer Hawse, entered service April 4, 1918, went to Camp Lee and was there assigned to the 320th Machine Gun Company, 80th Division. He sailed May 17, 1918, was wounded in the shoulder Nov. 1, 1918, returned May 30, 1919 and was honorably diacharged from service June 7, 1919.

HOYMAN, CLARENCE PERRY—Son of Mr. and Mrs. Perry Hoyman, entered service Sept. 2, 1918. He was sent to Camp Forrest, attached to the Engineers' Corps, was transferred to Camp Sherman and was honorably discharged Dec. 21, 1918.

HOYMAN, ELMER—Entered service in 1918, was sent to Camp Lee and attached to the Veterinary Corps. He was transferred to Camp Greenleaf, sailed in the Spring of 1918, was made Corporal, returned in Aug. 1919 and was honorably discharged from service later that month.

HENKEL, DANIEL—Son of Mr. and Mrs. Henry Henkel, entered service April 4, 1918. He was sent to Camp Lee attached to Company K, 319th Infantry, sailed in June 1918 and was killed in action Nov. 1, 1918 in the Argonne offensive.

HOLMES, RAYMOND—Son of Mr. and Mrs. Harry Holmes, enlisted May 4, 1917, was attached to Company B, 26th Infantry, 1st Division. He sailed in June 1917, was made Corporal, returned in June 1919, was honorably discharged later that month but reenlisted with Troop C, 2nd Cavalry.

HOLMES, ROY McKINLEY—Son of Mr. and Mrs. Harry Holmes, enlisted in Feb. 917, was sent to Texas and attached to Company C, 16th Infantry. He sailed in June 1917, returned Sept. 5, 1919 and was, Sept. 1, 1919, still in service.

HONSE, IRA CASPER—Son of C. W. Honse, entered service Feb. 12, 1918, was assigned to Camp Lee and attached to Company D, 319th Infantry, 80th Division. Honse was honorably discharged March 16, 1918.

HORNER, ELMER—Son of Mr. and Mrs. W. J. Horner, entered service May 25, 1918 and was sent to Camp Greenleaf. He was attached to the Medical Corps, was several days out at sea when the Armistice was signed and was ordered back, honorably discharged June 27, 1919.

HOSTOFFER, JOHN—Son of Mrs. Catherine Moser, enlisted with Company E, 110th Infantry, 28th Division, was sent to Camp Hancock with that outfit. Sailed overseas May 1918, was wounded and in the hospital for about a month, returned in May 1919 and was honorably discharged a little later.

HOSTETLER, HARRY GROVER—Son of Sarah Hostetler, enlisted July 15, 1917, was sent to Camp Mills and attached to Company D, 150th Machine Gun Battalion, 42nd Division. He sailed Dec. 13, 1917, lost the sight of his right eye from the effects of gas, returned in March 1919 and was honorably discharged April 15, 1919.

HRIBAL, CHARLES—Son of Mr and Mrs. Frank Hirbal, entered service Sept. 23, 1918, was sent to Camp Lee and attached to Headquarters Company, 320th Field Artillery. He was transferred to Camp Gordon, sailed May 19, 1918, returned June 11, 1919 and was honorably discharged on the 14th of that month.

HRIBAL, FRANK JR.—Son of Mr. and Mrs. Frank Hribal, entered service Sept. 23, 1918, went to Camp Lee and was there attached to Headquarters' Company 320th Field Artillery. He sailed May 18, 1918, returned May 9, 1919 and was honorahly discharged from service May 15, 1919.

HUDOCK, ANDREW—Son of Mr. and Mrs. Frank Hudock, enlisted in July 1918, in the Navy. He was sent to the Great Lakes Naval Training School, was in the band and was honorably discharged from service in March 1919.

HUFFMAN, HOMER C.—Son of Mr. and Mrs. William Huffman, enlisted July 13, 1917, was sent to Camp Green and attached to Company A, 8th Field Signal Battalion, 4th Division. He sailed May 25, 1918, was in a number of the large battles, returned July 27, 1919 and was honorahly discharged Aug. 5, 1919.

HUFFMAN, RAY C.—Son of Mr. and Mrs. William Huffman, entered service Oct. 7, 1917, was sent to Camp Lee and attached to Company A, 163rd Infantry. He later transferred to Company B, 18th Infantry, 1st Division, sailed in Feb. 1918, returned in Aug. 1919 and was honorably discharged on the 25th of that month.

HYDE, GEORGE D.—Son of Thomas Hyde, enlisted June 3, 1916, was assigned to Camp Hancock, was attached to Company E, 110th Infantry, 28th Division. Corporal Hyde went overseas May 2, 1918, was in battles of Chateau Thierry, Ourcq and Vesle, returned June 1919 and was honorably discharged the same month.

IGNOTCHECK, FRANK—Son of Mr. and Mrs. Andrew Ignotcheck. He entered service May 1918, was assigned to Washington, D. C., was attached to the Medical Corps of the Walter Reed Hospital. Ignotcheck was honorably discharged Aug. 1919, and reenlisted.

IGNOTCHECK, JOHN—Son of Mrs. Adam Klimek. He entered service May 1, 1918, was assigned to Camp Greenleaf and was attached to the 51st Infantry. He was honorably discharged.

JACKSON, WILLIAM CHARLES—Son of Mr. and Mrs. Frank Jackson. He entered service May 25, 1918, was assigned to Camp Greenleaf, was attached to the Base Hospital No. 58. He was 1st Class Private, sailed Aug. 1918, returned May 1919 and was honorably discharged the same month.

JACKSON, JOSEPH ROBERT—Son of Mr. and Mrs. Frank Jackson. He entered service July 23, 1918, was assigned to to Camp Lee, attached to Company E, 16th Infantry, 80th Division. He was a 1st Class Private, sailed Sept. 1918, was in the battles of Meuse-Argonne. He returned and was honorably discharged Sept. 1919.

JOHNSON, WILLIAM McKINLEY—Son of Mr. and Mrs. Jesse F. Johnson, entered service Sept. 5, 1918, was sent to Camp Greenleaf and was attached to Evacuation Ambulance Company No. 79. He was transferred to Camp Upton, sailed Nov. 12, 1918, returned Feb. 22, 1919 and was honorably discharged later that month.

JONES, EMIL ANDREW—Son of Mr. and Mrs. Joseph Jones, enlisted in April 1918 with Troop G, 7th Cavalry. He was stationed at Fort Bliss and was, Sept. 1, 1919, still in service.

JORDAN, ANDREW—Son of Andrew and Margaret Jordan, entered service April 18, 1918, was sent to Camp Meade and placed with Company B, 27th Engineers, 26th Division. He sailed July 1, 1918, returned Jan. 24, 1919 and was honorably discharged from service Feb. 8, 1919.

JORDAN, JOHN ALFRED—Son of Andrew and Margaret Jordan, enlisted May 16, 1913 in the Navy, was in the Mexican-Haitian Campaign at Vera Cruse and was Naval Attache at Ellis Island. He was then placed on board the U. S. S. Delaware, made three trips across and was honorably discharged from service July 1, 1919.

JORDAN, THOMAS H.—Son of Mrs. Margaret Jordan, enlisted June 18, 1917 with Company E, 110th Infantry, 28th Division. He was assigned to Camp Hancock, was burned with Mustard Gas at Fismes, returned in Dec. 1918 and was honorably discharged from service Jan. 20, 1919.

KANTORIK, CHARLES—Son of Mr. and Mrs. Frank Kantorik. He entered service May 25, 1918, was assigned to Camp Greenleaf, later to Grant and Upton and was attached to the Medical Corps of Base Hospital No. 58. He sailed Aug. 23, 1918, returned April 27, 1919 and was honorably discharged May 7, 1919.

KAPUTA, GEORGE—Son of John Kaputa, entered service Oct. 18, 1918, was assigned to Paris Island and was attached to the Marines. Kaputa was honorably discharged Sept. 15, 1919.

KEARNEY, CHRISTOPHER—Son of Thomas Kearney enlisted April 22, 1917, was assigned to Camp Hancock and atached to Supply Company of the 10th Infantry. He sailed May 3, 1918, was in the battles of Meuse-Argonne and Theacourt, returned May 11, 1919 and was honorably discharged May 23, 1919.

KATTERA, FRANK PAUL—Son of Frank Kattera, enlisted Dec. 19, 1912 with Company E, 110th Infantry, 28th Division. He sailed May 3, 1918, was gassed twice, returned in May 1919 and was honorably discharged from service on the 23rd of that month.

KAMINSKI, CARL F.—Son of Mrs. Annie Kaminski, entered service Sept. 5, 1918, was sent to Camp Greenleaf and there attached to the 316th Ambulance Corps, 79th Division. He sailed in Oct. 1918, returned June 1, 1919 and was honorably discharged from service ten days later.

KOZBELT, ANDREW—Son of Mr. and Mrs. Joseph Kozbelt, entered service May 25, 1918, was assigned to Camp Greenleaf and placed with Base Hospital No. 58. He was transferred to Camp Grant, sailed Aug. 23, 1918 and died of Pneumonia, Oct. 10, 1918

KOZBELT, FRANK—Son of Mr. and Mrs. Joseph Kozbelt, entered service May 25, 1918, was sent to Camp Greenleaf and placed with Base Hospital No. 58. He sailed Aug. 23, 1918, returned April 27, 1919 and was honorably discharged from service May 7, 1919.

KOZBELT, JOHN—Son of Mr. and Mrs. Joseph Kozbelt, entered service May 25, 1918, went to Camp Greenleaf and was attached to Base Hospital No. 58. He was transferred to Camp Grant, sailed Aug. 23, 1918, returned April 27, 1919 and was honorably discharged from service May 7, 1919.

KEARNS, JAMES—Son of Mrs. Ellen Kearns. He entered service May 25, 1918, was assigned to Camp Greenleaf and was attached to Hospital No. 58. He held rank of 1st Class Private. Sailed Aug. 28, 1918, returned April 30, 1919 and was honorably discharged May 7, 1919.

KEARNS, JOHN—Son of Martin Kearns. He entered service Sept. 23, 1917, was assigned to Camp Lee and attached to Campany C, 320th Machine Gun Battalion. 1st Class Private Kearns sailed April 25, 1918, returned May 6, 1919 and was honorably discharged May 16, 1919.

KEEGLER, JOSEPH FREDERICK—Son of Mrs. Frederick Krouser, enlisted April 23, 1917 with Company E, 110th Infantry, 28th Division. He was sent to Camp Hancock, sailed in the Spring of 1918, was made Corporal, gassed, returned in May 1919 and was honorably discharged later that month.

KELLER, VINCENT—Son of Mrs. Jennie Keller, enlisted April 26, 1917 with Company E, 110th Infantry, 28th Division and was sent to Camp Hancock. He sailed May 3, 1919, was wounded in the right arm Aug. 26, 1918, returned in May 1919 and was honorably discharged May 23, 1919.

KELLER, WILLIAM E.—Son of Mrs. Jennie Keller, enlisted June 7, 1919, went to Camp Meade, was assigned to 37th Company, 9th Battalion O. R. D. He sailed June 30, 1919 and was, Sept. 1, 1919, in the Army of Occupation in Germany.

KILLAR, JOSEPH J.—Son of Mr. and Mrs. Jacob Killars, enlisted April 8, 1917 with Company E, 110th Infantry, 28th Division. He was sent to Camp Hancock, sailed overseas May 3, 1918, was gassed July 30, 1918, returned March 15, 1919 and was honorably discharged March 28, 1919 with the rank of Sergeant.

KISSELL, MICHAEL—Son of Thomas Kissell. He entered service Feb. 12, 1918, was assigned to Camp Lee, attached to the 320th Sanitary Train, 80th Division. Wagoner Kissell sailed May 24, 1918, returned May 30, 1919 and was honorably discharged June 9, 1919.

KETO, CHARLES J.—Son of Mr. and Mrs. John Keto, entered service April 28, 1918. He was sent to Camp Lee, then Meade and Stewart, was attached to the Medical Corps and was honorably discharged July 23, 1919.

KLINCHOCK, JOHN MARTIN—Son of Mr. and Mrs. Peter Klinchock, entered service Sept. 3, 1918. He was sent to Camp Forrest attached to Company A, 124th Engineers and was honorably discharged from service Jan. 20, 1919.

KOCINSKI, WALTER FELIX—Son of Mr. and Mrs. Andrew Kocinski. He enlisted Dec. 1, 1917, was assigned to Camp Green, later to Stewart, and was attached to the Headquarters of the 4th Infantry of the 3rd Division. He was a 1st Class Private. He went overseas April 5, 1918, was in the battles of Chateau Thierry, St. Mihiel, and Meuse-Argonne, was wounded in the hospital 8 weeks, returned April 2, 1919 and was honorably discharged the same month.

KOCINSKY, BRONIK W.—Son of Mr. and Mrs. William Kocinsky. He entered service April 4, 1917, was assigned to Camp Lee and later to Sherman, was attached to Company B, 320th Infantry, 80th Division. He was a 1st Class Private, sailed May 15, 1917, was in the battles of St. Mihiel and Somme, was wounded in the leg by shrapnel and was also gassed. He returned from overseas June 5, 1919 and was honorably discharged June 10, 1919.

KOEHLE, WILLIAM PAUL—Son of Mr. and Mrs. Frank Koehle, enlisted July 27, 1918, was sent to Camp Meigs, attached to the 501st refrigerator Company and commissioned 2nd Lieutenant. He sailed for France in Sept. 1918, returned in July 1919 and was honorably discharged from service later that month.

KALP, JAMES IRWIN—Son of Mr. and Mrs. George Kalp. He entered service Sept. 9, 1917, was assigned to Camp Lee and was attached to the Medical Department of the 320th Infantry of the 80th Division. He was a 1st Class Private. Sailed May 18, 1918, was in the battles of Somme, St. Mihiel, Meuse-Argonne, Natillois and St. Juvian Sectors. He returned May 30, 1919 and was honorably discharged June 7, 1919.

KALP, DAVID ELY—Son of Mr. and Mrs. George H. Kalp, enlisted in Sept. 1918. He went to Findley College, was in the S. A. T. C. there and was honorably discharged in Dec. 1919.

KOMIECZNY, PAUL C.—Son of John Komieczny, entered service April 28, 1918, was sent to Camp Lee and placed with Battery B, 315th Artillery. Sailed May 25, 1919, was transferred to Battery E, 150th Artillery, returned April 25, 1919 and was honorably discharged from service May 3, 1919.

KOPERDAK, ALEX E.—Son of Mr. and Mrs. Valent Koperdak. He entered service Sept. 5, 1918, was assigned to Camp Meade and was attached to the 115th Sanitary Train of the 40th Division. He is still in the service.

KOSTELONOCK, ANDY—Son of Mr. and Mrs. Kiser Kostelonock, entered service June 28, 1918, was sent to Camp Lee and attached to the 53rd Infantry. He was later attached to the Officers' Training School and was honorably discbarged from service Jan. 10, 1919.

KOSTELONOCK, EUGENE—Son of Mr. and Mrs. Kiser Kostelonock, enlisted with Company E, 110th Infantry, 28th Division and was sent to Camp Hancock. He sailed May 3, 1918, was wounded with shrapnel, returned May 11, 1919 and was honorably discharged May 23, 1919.

KOSTELONOCK, FRANK—Son of Mr. and Mrs. Kiser Kostelonock, entered service May 24, 1918, was sent to Camp Grant. He was attached to the Medical Corps and was honorably discharged from service Feb. 23, 1919.

KLASS, FRED C.—Son of Theophiel Klaas, enlisted in May 1917, with Company E, 110th Infantry, 28th Division. He sailed in the Spring of 1918, was Bugler, returned in Feb. 1919 and was honorably discharged from service later that month.

KUHN, RALPH A.—Son of Mr. and Mrs. Charles L. Kuhn, entered service May 25, 1918, went to Camp Greenleaf and transferred to Camp Merritt. Sailed overseas Aug. 1, 1918 and was assigned to the Medical Corps Base Hospital No. 57 at Paris, France. Returned Aug. 26, 1919 and was honorably discharged from service Sept. 2, 1919 at Camp Dix with rank of Sergeant.

KUFSCHAK, JOSEPH—Entered service Oct. 6, 1917, was assigned to Camp Lee and attached to Company C, 319th Infantry, 80th Division. Kufschak went overseas May 17, 1918, was in the battles of St. Mihiel, Meuse and Artois Sector. He returned June 2, 1919 and was honorably discharged June 12, 1919.

KUHN, GEORGE MARTIN—Son of Mr. and Mrs. H. G. Kuhn. He entered service Sept. 23, 1917, was assigned to Camp Lee, and attached to Company C, 6th Engineers, 3rd Division. 1st Class Private Kuhn sailed April 29, 1918, was in battles of Chateau Thierry, St. Mibiel and Argonne, returned Jan. 30, 1919 and was honorably discharged Feb. 14, 1919.

KURNOT, WILLIAM—Son of Mr. and Mrs. William Kurnot. He enlisted June 11, 1917, was assigned to Camp Hancock, and was attached to Company E, 110th Infantry, 28th Division. He was a 1st Class Private, went overseas, was in the battles of Theacourt and the Fifth German offense. He returned May 1919 and was honorably discharged May 1919.

LABIAK, JOSEPH—Son of Mr. and Mrs. John Laviak. He enlisted April 27, 1917, was assigned to Camp Hancock, was attached to Company E, 110th Infantry, 28th Division. Labiak sailed May 3, 1918, was in five German offenses, and advance on Ourcq-Vesle, was wounded in leg by shrapnel, returned May 12, 1919 and was honorably discharged May 23, 1919.

LAIRD, JAMES B.—Son of Francis Laird. He entered service Sept. 23, 1917, was assigned to Camp Lee, attached to Company H. 327th Infantry, 82nd Division. Sergeant Laird went overseas May 1, 1918, was in battles of St. Mihiel, Meuse, Toul and Morbache, returned May 18, 1919 and was honorably discharged May 29, 1919.

LANE, FRANK G.—Son of James Lane, enlisted with Headquarters Company, 110th Infantry, 28th Division and was later transferred to the Machine Gun Company. He sailed in May 1918, was made Sergeant Major, returned in April 1919 and was honorably discharged from service later that month.

LANE, HARRY S.—Son of Mr. James Lane, entered service Sept. 9, 1917. He was sent to Camp Lee, attached to the 320th Infantry, 80th Division and was honorably discharged from service in Aug. 1918.

LAVELLE, ANTHONY—Son of Anthony Lavelle, entered service May 25, 1918, was assigned to Camp Greenleaf and was attached to the Base Hospital No. 58. Lavelle went overseas Aug. 24, 1918, returned May 27, 1919, and was honorably discharged the same month.

LEONARD, ANGELO—Son of Michael and Louise Leonard, entered service Feb. 12, 1918, was sent to Camp Lee and attached to Company B, 319th Infantry, 80th Division. He sailed in May 1918, returned June 5, 1919 and was honorably discharged June 10, 1919.

LESKO, STEVE JOHN—Son of Mr. and Mrs. Andy Lesko. He entered the service Oct. 7, 1917, was assigned to Camp Lee and was attached to the Q. M. C. Det. Lesko was honorably discharged May 7, 1919.

LESSMAN, CHARLES—Son of Edward Lessman, entered service Aug. 29, 1918. He was sent to Lee then Beauregard, attached to the 29th Infantry, 17th Division and was honorably discharged Feb. 8, 1919.

LEMMON, JAMES WADE—Son of Mr. and Mrs. Milton D. Lemmon, entered service Aug. 6, 1918, was sent to Camp Wadsworth and attached to Guard Company No. 55. He was made Corporal, sailed in Sept. 1918, returned in July 1919 and was honorably discharged the latter part of that month.

LISKA, FRANK J.—Son of Anna Liska, entered service June 6, 1918. He was sent to Peersburg, Pa., then Aug. 22, 1918 to the Panama Canal, returned and was honorably discharged at Peersburg, Pa.

LOGAN, THOMAS PATRICK—Son of Mrs. Mary Logan, enlisted Sept. 12, 1918 in the Navy. He was sent to the Great Lakes Naval Training Station, assigned to the U. S. S. Indiana and was honorably discharged in Feb. 1919.

LOHR, RUSSELL W.—Son of Mr. and Mrs. A. S. Lohr, enlisted Nov. 8, 1917, was sent to Camp Meade and placed with Truck Company No. 3, 23rd Engineers. He was transferred to Camp Laurel, sailed March 30, 1918, returned in July 1919 and was honorably discharged on the 16th of that month.

McCLAIN, EDWARD A.—Son of Mr. and Mrs. William McClain, entered service June 1, 1918. He was sent to Camp Oglethorpe, attached to Company I, 52nd Infantry, 6th Division, sailed overseas in July 1918, returned June 12, 1919 and was honorably discharged from service on the 17th of that month.

McCLAIN, EMERSON—Son of William McClain, enlisted in Oct. 1917 with Headquarters Company, 91st Division. He was sent to Camp Lewis, sailed in July 1918, returned in April 1919 and was honorably discharged April 22, 1919 with the rank of Sergeant.

McCLAIN, WALTER RAYMOND—Son of William McClain, enlisted in June 1917, with Company E, 110th Infantry, 28th Division and was assigned to Camp Hancock. He sailed May 1918, returned in May 1919 and was honorably discharged from service later that month.

McCORMICK, JAMES H.—Entered service Aug. 1917, was assigned to Camp Sherman, was attached to the 112th Sanitary Train of the 148th Field Hospital,37th Division. McCormick sailed June 1918, was in the battles of St. Mihiel, Argonne and on the Belgian front. He was drowned in the Sarthe River in Jan. 1919.

McCORT, MIKE V.—Son of Patrick and Mary McCort, enlisted July 10, 1918, with Company E, 110th Infantry, 28th Division and was sent to Camp Hancock. He sailed May 1918, returned in May 1919 and was honorably discharged from service on the 23rd of that month.

McGEE, JAMES R.—Son of Mr. and Mrs. James McGee, enlisted Oct. 5, 1918. He was in the S. A. T. C. at State College and was honorably discharged in Dec. 1918.

McKINNEY, WILMER —Son of Mrs. Emma McKinney, entered service Aug. 3, 1918, was sent to Camp Grant and attached to Company D, 803rd Pioneer Infantry. He sailed in Sept. 1918, returned in July 1919 and was honorably discharged later that month.

McKULLA, STEPHEN—Son of Mr. and Mrs. Andrew McKulla. He entered service March 6, 1918, was assign to Camp Douglas and was attached to the Cavalry. He was a 1st Class Private and served on the Mexican border for one year. He was honorably discharged Sept. 6, 1919.

McLAIN, ROY H.—Son of Mr. and Mrs. Emma McLain. He enlisted May 1917, was assigned to Camp Hancock, Meade and Jackson and was attached to Company M, 53rd Infantry. He had a rank of 2nd Lientenant, sailed June 1918 was in the battles of St. Mihiel and Meuse-Argonne. He returned May 1919 and was honorably discharged May 14, 1919.

McLAIN, FRANK H.—Son of Mr. and Mrs. Emma McLain. He entered service June 1918, was assigned to Camp Johnson, was attached to the Motor Supply Train No. 421. Corporal McLain sailed Sept. 16, 1918, returned Sept. 29, 1919 and was honorably discharged the same month.

MAATOOK, TOUFIK — Enlisted July 12, 1915 with 14th Cavalry, later transferred to the 19th Infantry. He still later transferred to 28th Infantry, 1st Division, sailed June 12, 1917, was wounded, returned Aug. 39, 1919 and re-enlisted for one year in the Motor Transportation Corps.

MALEK, ANTHONY STEPHEN—Son of Mrs. Stephen Malek, enlisted Jan. 8, 1918 in the S. A. T. C. at Jefferson Medical College. He was stationel at Philadelphia and was honorably discharged Dec. 18, 1918.

MALEK, JOSEPH MARION—Son of Mrs. Stephen Malek, enlisted Feb. 9, 1915 with Company E, 110th Infantry, 28th Division. He was stationed at Camp Hancock, was made Sergeant, sailed in the Spring of 1918 and was killed July 28, when the 110th Headquarters House was destroyed. Sergeant Malek is buried at Courmont, France.

MARKS, DOMER JOSEPH—Son of Mr. and Mrs. Benjamin Marks, entered service May 1918, was sent to Camp Greenleaf and attached to Base Hospital No. 61. He was transferred to Camp Lee, sailed in Sept. 1918, returned in July 1919 and was honorably discharged in Sept. 1919.

MAROSZ, LEON—Son of Mr. and Mrs. John Marosz, entered service April 28, 1918, was sent to Camp Lee and placed with Company E, 16th Infantry, 1st Division. He sailed in Sept. 1918, returned Sept. 3, 1919 and was, Sept. 10, 1919, not yet discharged.

MARKS, WADE GEORGE—Son of Mrs. Anna Marks, entered service Oct. 11, 1918, was assigned to Penn State College and attached to the S. A. T. C. He was honorably discharged Dec. 21, 1918.

MATCOVICK, JOHN—Son of Jack Matcovick, entered service Feb. 12, 1918, was assigned to Lee and attached to Company F, 305th Engineers. Matcovick went overseas May 26, 1918, was in battles of Somme, Artois and Meuse-Argonne. He returned June 3, 1919 and was honorably discharged June 11, 1919.

MATISKO, JOHN—Son of Mrs. Mary Matisko. He entered service April 15, 1918, was assigned to the 4th Field Artillery. He held rank of 1st Class Private and was honorably discharged Jan. 1919.

MEAGHER, THOMAS FRANCIS—Son of Mrs. Annie Maguire, enlisted Aug. 19, 1918 in the Navy. He was assigned to Cape May and was honorably discharged in Dec. 1918.

MEIGS, CHARLES—Son of Elizabeth and John Meigs, entered service Oct. 15, 1918. He was sent to Camp Greene, attached to the 13th Training Company, 4th Battalion, 154th Depot Brigade and was honorably discharged Jan. 9, 1919.

MELLORS, GEORGE—Son of Mrs. Margaret Mellors. He entered service April 4, 1918, was assigned to Camp Lee and attached to Company H, 319th Infantry, 80th Division. Mellors went overseas May 17, 1918, was in battles of Somme, St. Mihiel and Meuse, returned May 20, 1919 and was honorably discharged June 12, 1919.

MILLER, HARRY CHRISTOPHER—Son of Mr. and Mrs. J. F. Miller, enlisted May 23, 1917 with the Supply Company, 110th Infantry, 28th Division. He was assigned to Camp Hancock, sailed the first part of May 1918, returned April 29, 1919 and was honorably discharged from service May 23, 1919.

MILLER, THOMAS E—Son of J. J. Miller, enlisted with Company E, 110th Infantry, 28th Division and was assigned to Camp Hancock. He sailed May 3, 1919, was slightly wounded, returned in March 1919 and was honorably discharged later that month.

MILLIRON, EARL—Son of Mr. and Mrs. Daniel Milliron, entered service Oct. 7, 1918. He was assigned to Camp Wheeler and was honorably discharged from service March 10, 1919.

MILLIRON, ELMER—Son of Mr. and Mrs. Daniel Milliron, entered service April 4, 1918. He was assigned to Camp Lee, attached to Company C, 155th Depot Brigade, was made Corporal and was honorably discharged from service Dec. 5, 1918.

MILLIRON, LEE—Son of Mr. and Mrs. Daniel Milliron, entered service April 4, 1918. He was sent to Camp Lee attached to Company B, 320th Infantry, sailed May 1918 and was killed in action in the Argonne Forest Oct. 10, 1918.

MINIX, GEORGE JAMES—Son of Mr. and Mrs. Minix. He entered service May 25, 1918, was assigned to Camp Greenleaf and was attached to Base Hospital No. 61. He was a 1st Class Private, sailed Aug. 1918, returned May 1919 and was honorably discharged the same month.

MISCOVISH, LOUIS M.—Son of Mr. and Mrs. Adolph Miscovish. He entered service April 4, 1918, was assigned to Camp Lee and was attached to Company B, 320th Infantry, 80th Division. Miscovish was in several battles, was wounded by machine gun bullets, returned Jan. 1, 1919, and was honorably discharged April 26, 1919.

MOORE, WILLIAM—Son of Mrs. John Kessler, enlisted July 17, 1914, was assigned to Camp Custer, and attached to the 16th Cavalry, 85th Division. Moore went overseas July 17, 1918, returned May 16, 1919, and was honorably discharged June 18, 1919.

MOORE, CLYDE—Son of Mrs. John Kessler, entered service Jan. 12, 1918, was assigned to Camp Lee and attached to Company A, 155th Depot Brigade. Moore was honorably discharged Dec. 1918.

MORRICK, PAULUS—Son of Mr. and Mrs. Jacob Morick, enlisted April 21, 1916, was assigned to Company, 110th Infantry, 28th Division. Sergeant Morrick went overseas May 3, 1918, was in the battle of Meuse-Argonne, gassed and thigh shattered at Vesle, returned May 12, 1919 and was honorably discharged May 23, 1919.

MULASKI, ANTHONY F.—Son of Mr. and Mrs. Andrew Mulaski, entered service May 27, 1918, was sent to Camp Gordon and attached to Company D, 110th Engineers, 35th Division. He sailed July 22, 1918, was in a number of important battles, returned April 19, 1919 and was honorably discharged from service May 7, 1919.

MULLIN, CHARLES EVANS—Son of Charles E. Mullio, entered service in Aug. 1918, was sent to Camp Alfred Vail and attached to the 422nd Telephone Battery Signal Corps. He was transferred to Camp Merritt, sailed Oct. 1918, was appointed Supply Sergeant, returned in Feb. 1919 and was honorably discharged later that month.

MULLIN, EDWARD EUGENE—Son of Charles E. Mullin, enlisted in Oct. 1918. He was in the S. A. T. C. at Oberlin College, Westernville, Ohio, was acting Sergeant and was honorably discharged from service in Dec. 1918.

MULLIN, PAUL EMERSON—Son of Charles Mullin, enlisted in Sept. 1918. He was sent to Camp Forrest, attached to Company B, Engineers Corps, was made Top Sergeant and was honorably discharged from service in March 1919.

MULLIN, WILLIAM D.—Son of Charles E. Mullin, enlisted in Oct. 1918. He was attached to the S. A. T. C. at State College and was honorably discharged in Dec. 1918.

MURTHA, FELIX P.—Son of Mr. and Mrs. John Murtha, entered service Sept. 23, 1917, was sent to Camp Lee and attached to Company D, 307th Engineers. He sailed May 18, 1918, returned May 9, 1919 and was honorably discharged May 25, 1919 with the rank of Corporal.

MUTNANSKY, JOSEPH H.—Son of Mr. and Mrs. Joseph Mutnansky. He entered service Sept. 2, 1918, was assigned to Camp Forest and was attached to the Headquarter Dept., of the 605th Engineers. Mutnansky sailed Sept. 30, 1919, returned June 18, 1919 and was honorably discharged June 23, 1919.

MYERS, RUSSELL J.—Son of Mr. and Mrs. Joseph B. Myers, entered service Oct. 17, 1918, was sent to Camp Lee and attached to the 317th Infantry Band. He sailed May 26, 1918, returned June 1, 1919 and was honorably discharged from service June 12, 1919.

NAGGY, GABOR—Son of Andrew Naggy. He entered service April 4, 1918, was assigned to Camp Lee, attached to Company B, 320th Infantry, 80th Division. Corporal Naggy went overseas May 18, 1918, returned May 30, 1919 and was honorably discharged June 8, 1919.

NATALE, RONY—Son of Mr. and Mrs. Joseph Natale. He entered service Sept. 1917, was assigned to Camp Lee, and was attached to the 3rd Training Battalion of the 80th Division. Corporal Natale was honorably discharged March 20, 1919.

NEDROW, ELSIE GILBERT—Son of Sarah Jane Nedrow, entered service Oct. 7, 1917, was sent to Camp Lee and attached to Company L, 166th Infantry, Rainbow Division. He sailed Feb. 28, 1918, was wounded at Chateau Thierry, returned Jan. 3, 1919 and was honorably discharged from service the latter part of Jan. 1919.

NEDROW, NORMAN EMERY—Son of Sarah Jane Nedrow, entered service Feb. 23, 1918. He went to Camp Lee was attached to the Medical Department and was honorably discharged May 7, 1919.

NEMETH MIKE—Son of Paul Nemeth, entered service Oct. 5, 1918, was assigned to Paris Island and attached to the Marines. Nemeth was honorably discharged April 12, 1919.

NEMESESEK, CHARLES F.—Son of Mary and August Nemsesek, enlisted June 24, 1918, was assigned to Fort Totten and attached to Battery F, 74th Coast Artillery Corps. He sailed overseas Sept. 24, 1918, returned Dec. 23, 1918 and was honorably discharged Jan. 3, 1919.

NOVAK, JOHN—Son of Mrs. Anna Novak, enlisted in July 1917 with Company E, 110th Infantry, 28th Division and was assigned to Camp Hancock. He sailed May 3, 1918, returned May 11, 1919 and was honorably discharged May 23, 1919.

NEWELL, CLINTON—Son of Mr. and Mrs. W. D. Newell, enlisted July 30, 1918. He was attached to Troop I, 16th Cavalry, stationed at San Benito, Texas and was honorably discharged from service May 21, 1919.

NEWELL, EDWARD CLARENCE—Son of Mr. and Mrs. Presley Newell, entered service July 23, 1918. He was sent to Camp Lee, then Morrison, was attached to the 3rd Aviation Repair Detachment and was honorably discharged from service in Dec. 1918.

NEWILL, KENNETH EARL—Enlisted June 17, 1918 with the Coast Artillery Corps and was assigned to Fortress Monroe, transferred to the Anti Air Craft Battery, 4th Battalion and sailed overseas with that outfit, Oct. 1, 1918. He was slightly wounded, returned in Jan. 1919 and was, Sept. 1, 1919, in service with the Motor Transportation Corps.

O'CONNOR, EDWARD M.—Son of John O'Connor, enlisted Feb. 22, 1918, with Company H, 112th Infantry, 28th Division and went to Camp Hancock with that outfit. He sailed May 7, 1918, returned April 30, 1919 and was honorably discharged May 6, 1919.

OGONOVSKI, JOE, Son of Mr. and Mrs. Alexander Ogonovski. He entered service Sept. 23, 1917 and was attached to Company 8, 153rd Depot Brigade of the 307th Engineers. Ogonovski sailed May 17, 1918, was in the battle of Metz, was wounded, returned from overseaa Jan. 1919 and was honorably discharged the same month.

ONDISH, JOHN—Son of Mr. and Mrs. Mike Ondish. He entered service Oct. 9, 1917, was assigned to Omaha, Neb., attached to the 5th Balloon Company. Sergeant Ondish went overseas Jan. 1918, returned May 1919 and was honorably discharged the same month.

ONDISH, PAUL—Son of Mr. and Mrs. Mike Ondish. He entered service Oct. 18, 1918, was assigned to Paris Island and attached to the Marines. Ondish was honorably discharged Aug. 15, 1919.

OVERLY, CLARENCE ALBERT—Son of Mr. and Mrs. Jesse Overly, entered service in May 1917. He was assigned to Fort Oglethorpe, attached to the Medical Corps, placed in Ward 14, U. S. General Hospital and was honorably discharged from service in Jan 1919.

OVERLY, FRANK J—Son of Mr. and Mrs. Jesse Overly, entered service April 28, 1918, was sent to Camp Lee and placed with Company F, 146th Infantry, 37th Division. He sailed, was wounded by shrapnel, returned in April 1919 and was honorably discharged from service later that month.

OVERLY, G. WYLIE—Son of Mrs. Missouri Overly, entered service July 23, 1918. He was assigned to Camp Lee, placed with the Infantry replacement band was given the rank of Top Sergeant and was honorably discharged from service in Jan. 1919.

PAINTER, F. CHESTER—Son of Mr. and Mrs. Frank Painter. He entered service Sept. 24, 1919, was assigned to Fort McPherson, was attached to the Medical Corps of the Camp Hospital No. 21. Sergeant Painter went overseas March 25, 1918, returned June 2, 1919 and was honorably discharged June 12, 1919.

PAVILK, MICHAEL JOHN—Son of Michael Pavlik, entered service Sept. 22, 1917, was sent to Camp Lee then Camp Gordon and placed with Company D, 327th Infantry. He sailed overseas in March 1918, was gassed, in the Hospital three months, returned in Feb. 1919 was honorably diacharged in March 1919.

PAVLOSCAK, JOHN A.—Son of Mike Pavloscak, entered service Sept. 23, 1917, was assigned to Camp Lee, was attached to Headquarters Company, 327th Infantry, 82nd Division. He went overseas May 11, 1919, returned May 18, 1919 and was honorably discharged May 28, 1919.

PAWLIKOWSKI, STEVE—Son of Mr. and Mrs. John Pawlikowski, entered service April 4, 1918, was sent to Camp Lee and attached to Company B, 320th Infantry, 80th Division. He sailed overseas May 18, 1918, returned May 30, 1919 and was honorably discharged June 8, 1919.

PELAR, FRANK O.—Son of Mr. and Mrs. Joseph Pelar, entered service May 25, 1918, went to Camp Lee and was attached to Base Hospital No. 61. He sailed overseas in Aug. 1918, returned in April 1919 and was honorably discharged later that month.

PFROGNER, FRANK—Son of Mr. and Mrs. Albert Pfrogner. He entered service Sept. 23, 1917, was assigned to Camp Lee and was attached to Company D, 17th Infantry. He was a 1st Class Private and was honorably discharged Jan. 15, 1919.

PLEIFER, CHARLES—Son of Mr. and Mrs. Frank Pleifer, went into service Sept. 3, 1918, was sent to Camp Forrest and attached to Headquarters' Company, 605th Engineers. He sailed Sept. 30, 1918, returned June 18, 1919 and was honorably discharged June 23, 1919.

POCKERY, JOSEPH—Son of Mr. and Mrs. Albert Pockery (deceased). He entered the service in 1917, with Troop F, 2nd Regiment of Cavalry. Pockery went overseas 1917, was in the battles of Meuse-Argonne, St. Mihiel and Verdun. He returned July 1919 and was honorably discharged the same month.

POCKERY, GEORGE—Son of Mr. and Mrs. Albert Pockery (deceased). He entered service and was assigned to Camp Lee, was attached to the 305th Field Signal Battalion. Pockery was honorably discharged Jan. 1919.

POCKERY, ANDREW W.—Son of Mr. and Mrs. Albert Pockery (deceased.) He entered service March 6, 1918, was assigned to Henry Jonea, and was attached to Troop C, 17th Cavalry, on the Mexican Border. Pockery was honorably discharged March 8, 1919.

POKORNY, ROBERT—Son of Mr. and Mrs. Joseph Pokorny, entered service in Sept. 1917 and was assigned to Camp Sherman. He was attached to the 3rd Company, 1st Training Battalion, later 32nd Company, 8th Training Battalion, was cook for the outfits and was honorably discharged in Juoe 1919.

PORCH, WILLIAM S.—Son of Sallie and Harry Porch, entered service Sept. 23, 1917, was assigned to Camp Lee and placed with Company A, 320th Machine Gun Company, 82nd Division. He sailed April 25, 1918, returned May 7, 1919 and was honorably discharged one week later.

PRITTS, MILTON—Son of Mr. and Mrs. O. B. Pritts. He entered service May 24, 1918, was assigned to Camp Greenleaf and was attached to the Base Hospital. Pritts was honorably discharged Nov. 21, 1918.

PUTA, VACLAV—Son of Mr. and Mrs. Frank Puta of Bohemia. He entered service April 4, 1918, was assigned to Camp Lee, and was attached to the Headquarters of the 10th Infantry of the 14th Division. Puta was honorably discharged Jan. 2, 1919.

QUASHNOCK, JOHN A.—Son of Mrs. Sophia Quashnock, entered service Sept. 23, 1917, was sent to Camp Lee and attached to Headquarters Company, 326th Infantry, 82nd Division. He was transferred to Camp Gordon and Upton, was made Corporal, sailed April 28, 1918, returned May 5, 1919 and was honorably discharged on the 24th of that month.

QUEER, CHARLES—Son of Mr. and Mrs. Joseph L. Queer, enlisted April 11, 1919. He sailed May 10, 1919 and was, Sept. 1, 1919, still in service overseas as he enlisted for three years.

QUEER, JACOB WEBSTER—Son of Mr. and Mrs. Joseph Queer, enlisted in Sept. 1917, with Company E, 110th Infantry, 28th Division and was sent to Camp Hancock. He sailed May 3, 1918, was made Corporal, was wounded in the leg July 28, 1918, returned Dec. 1918 and was honorably discharged in Feb. 1919.

QUEER, RAY L.—Son of Mr. and Mrs. Joseph L. Queer, entered service April 18, 1918, was sent to Camp Lee and attached to Company C, 153rd Depot Brigade. He sailed June 15, 1918, returned April 1, 1919 and was honorably discharged on the 9th of that month.

QUEER, THOMAS HILBERT—Son of Samuel and Mary Queer, enlisted April 22, 1917 with Company D, 150th Machine Gun Battalion, 42nd Division. He was stationed at Camp Mills, sailed Nov. 1, 1917, was made Sergeant, returned April 26, 1919 and was honorably discharged May 7, 1919.

QUEER, WILLIAM SAMUEL—Son of Samuel and Mary Queer, enlisted May 26, 1917 with Company E, 110th Infantry, 28th Division. He was sent to Camp Hancock then Merritt, sailed May 3, 1918, returned May 12, 1919 and was honorably discharged May 25, 1919, with the rank of Corporal.

RAMSEY, ROBERT—Son of Robert Ramsey. Enlisted Sept. 7, 1917, was assigned to Camp Hancock and attached to Company E, 110th Infantry, 28th Division. Corporal Ramsey went overseas May 3, 1918, was killed by a Sniper in the Argonne drive. He is buried in the American cemetery i France.

RASCHE, WILLIAM—Entered service April 4, 1918, was sent to Camp Lee and attached to Company H, 319th Infantry, 80th Division. He sailed May 17, 1918, was wounded in the leg Nov. 1, 1918, returned June 2, 1919 and was honorably discharged from service ten days later.

REES, LEON BLAIR—Son of Mrs. Elenora Stouffer, entered service in Aug. 1918. He was sent to Camp Lee, placed in the Infantry, later transferred to a non-commissioned Training School and was honorably discharged from service Dec. 13, 1918.

REHANEK, CHARLES L.—Son of Mrs. Josephine Rehanek, enlisted Feb. 23, 1918, with Company I, 110th Infantry, 28th Division and was sent to Camp Hancock with that outfit. He sailed May 7, 1918, returned April 30, 1919 and was honorably discharged from service May 6, 1919.

REHANEK, JAMES J.—Son of Mrs. Josephine Rehanek, enlisted in April 1917. He was in the 1st Officers' Training Camp at Fort Benjamin Harrison, was commissioned 1st Lieutenant, was then an instructor at Camp Sherman and Gordon and was honorably discharged in Jan. 1919.

REIHARD, EARL—Son of Mr. and Mrs. M. J. Reihard. He entered service June 3, 1918, was assigned to St. Helena, Norfolk. Seaman Reihard was honorably discharged Jan. 17, 1919.

RHOADES, ROBERT LEWIS—Son of Mr. and Mrs. L. S. Rhoades, enlisted Dec. 15, 1917 with Company L, 23rd Engineers. He was assigned to Camp Meade and Laurel, sailed May 30, 1918, returned June 8, 1919 and was honorably discharged June 17, 1919.

RIMLINGER, LAWRENCE P.—Son of Mr. and Mrs. Jacob Rimlinger, entered service Aug. 29, 1918. He was sent to Camp Lee, attached to Company F, 84th Infantry, 17th Division, was appointed Corporal and was honorably discharged from service Feb. 8, 1919.

RIVERS, GEORGE—Son of Robert Rivers. He entered service Oct. 17, 1918, was assigned to Camp Greene, and attached to Company C, 810th Infantry. Rivers was honorably discharged Dec. 17, 1918.

ROGOZINSKI, WALTER MAXIMILLIAN—Entered service July 23, 1918, was assigned to Camp Lee and there attached to the 2nd Battalion, 5th Infantry, 155th Depot Brigade. He was made Sergeant and was honorably discharged from service Dec. 16, 1918.

ROLNIAK, WALTER JOSEPH—Son of Mr. and Mrs. Joseph Rolniak. He entered service April 4, 1918, was assigned to Camp Lee and attached to Company H, 319th Infantry, 80th Division Rolniak sailed May 17, 1918, was in several battles, was wounded, returned March 25, 1919 and was honorably discharged May 29, 1919.

ROSKY, KISER—Son of Mr. and Mrs. M. Rosky (deceased). He entered serivec April 4, 1918, was assigned to Camp Lee, and was attached to Company B, 320th Infantry, 80th Division. Rosky went overseas May 18, 1918, was in the battles of St. Mihiel and Argonne, was wounded by by a Sniper's bullet, returned March 13, 1919 and was honorably discharged March 28, 1919.

ROSKY, FRANK—Son of Mr. and Mrs. Rosky (deceased). He enlisted April 26, 1917, was assigned to Camp Hancock and was attached to Company E, 110th Infantry, 28th Division. He was 1st Class Private, sailed May 3, 1918, was in the battles of Marne, Ourcq and Vesle. He returned May 11, 1919 and was honorably discharged May 23, 1919.

ROSKY, CHARLES—Son of Mr. and Mrs. Michael Rosky (deceased). He enlisted Oct. 9, 1917, was assigned to Gettysburg and was attached to Company H, 61st Regulars. Corporal Rosky sailed April 16, 1918, was in several battles, returned July 1919 and was honorably discharged the same month. He re-enlisted for one year.

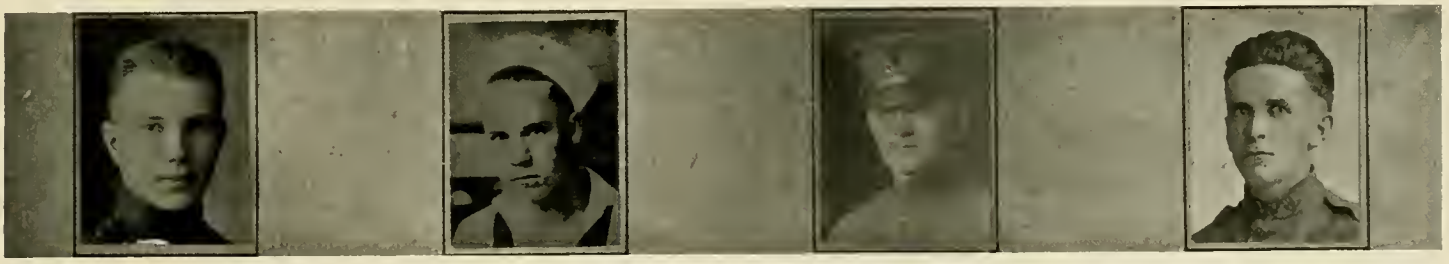

ROTH, MICHAEL—Son of Mrs. Mary Roth, enlisted April 10, 1917 with Company E, 110th Infantry, 28th Division and was assigned to Camp Hancock. He sailed May 3, 1918, was in a number of important battles, returned May 13, 1919 and was honorably discharged from service May 29, 1919 with the rank of Sergeant.

ROTH, WILLIAM I.—Son of Mr. and Mrs. George Roth, enlisted March 14, 1918 in the Navy, was sent to Norfolk, Va. He saw service on Battleships and Destroyers, made several trips across and was honorably discharged from service April 10, 1919.

RUMBAUGH, ROY M.—Son of Mr. and Mrs. J. F. Rumbaugh. He entered service Sept. 23, 1917, was assigned to Camp Lee and was attached to Company 66, 17 Btln. He ranked as a Lieutenant. He was honorably discharged Sept. 23, 1919.

RUSSEL, HUGH T—Son of Mr. and Mrs. Robert Russell, enlisted in Air Service in the Fall of 1917. He was attached to the 104th Aero Squadron, sailed Nov. 1917, returned in May 1919 and was honorably discharged May 25, 1919.

SANDUCCI, BENEDETTO—Entered service Sept. 23, 1917, was sent to Camp Lee and attached to Company D, 320th Machine Gun Company, 82nd Division. He was transferred to Camp Gordon, sailed April 25, 1918, returned May 6, 1919 and was honorably discharged one week later.

SAUERWEIN, CHARLES—Son of Charles Sauerwein, entered service May 25, 1918, was assigned to Camp Greenleaf and attached to the Medical Corps. Sergeant Sauerwein sailed July 31, 1918, was stationed in Paris for 11 months, returned Aug. 26, 1919 and was honorably discharged Sept. 2, 1919.

SAUERWEIN, WILLIAM—Son of Charles Sauerwein. Entered service May 25, 1918, was assigned to Camp Greenleaf and was attached to the Medical Corps. Sergeant Sauerwein sailed Aug. 1918, returned April 1919 and was honorably discharged April 30, 1919.

SCHACHTE, CHARLES—Son of Joseph Schachte, enlisted May 24, 1917, was asssigned to Camp Hancock, and attached to Company E, 110th Infantry, 28th Division.
Schachte sailed May 3, 1918, was in five German offenses, was slightly gassed, returned May 12, 1919 and was honorably discharged May 23, 1919.

SCHWARTZ, ANDREW R.—Son of Mr. and Mrs. Andrew Schwartz. He entered service April 4, 1918, was assigned to Camp Lee, and was attached to Company E, 320th Infantry, 80th Division. 1st Class Private, sailed May 1918, was in battles of St. Mihiel, Somme and Meuse-Argonne, returned May 30, 1919 and was honorably discharged June 8, 1919.

SCHWARTZ, JOHN—Son of Mr. and Mrs. Andrew Schwartz. He entered service May 25, 1918, was assigned to Camp Lee and was attached to the Medical Corps. He was honorably discharged Feb. 3, 1919.

SHANDER, JOSEPH—Son of Mrs. Bertha Shander, enlisted June 1, 1916, was assigned to Camp Hancock and was attached to Company E, 110th Infantry, 28th Division. Shander was honorably discharged Dec. 17, 1918.

SHEBAL, CHARLES—Son of Mr. and Mrs. Frank Shebal, entered service Sept. 3, 1918, was sent to Camp Forrest and attached to Headquarters Company, 605th Engineers. He was transferred to Camp Upton, sailed Sept. 30, 1918, returned June 18, 1919 and was bonorably diacharged June 23, 1919.

SHEBAL, WILLIAM J.—Son of Mr. and Mrs. Frank Shebal, enlisted April 25, 1918 in the Naval Reserve. He was stationed at Cape May, then Brooklyn Naval Yard, was given the rank of Seaman and released from active service Feb. 8, 1919.

SHIVILSKI, FRANK—Son of Mr. and Mrs. Bosleslaw Shivilski. He entered service Aug. 3, 1918, was assigned to Camp Forrest and was attached to the Engineers. Shivilski was honorably discharged Dec. 1918.

SHUMAR, GERALD WEBER—Son of James Shumar, enlisted April 22, 1917 with Company E, 110th Infantry, 28th Division and was assigned to Camp Hancock. Sailed May 3, 1918, was slightly gassed, returned May 11, 1919 and was bonorably discharged from service May 23, 1919.

SHUMAR, ROBERT N.—Son of Mr. and Mrs. G. W. Shumar, enlisted May 17, 1918. He was attached to the 480th Engineers, was Supply Sergeant and was honorably discharged from military service Dec. 8, 1918.

SHUMAKER, ROBERT C.—Son of Mr. and Mrs. J. E. Shumaker, enlisted in July 1917, with Company I, 110th Infantry, 28th Division, and went to Camp Hancock with that outfit. He sailed in the Spring of 1918, was slightly wounded, returned in the Spring of 1919, was honorably discharged in May 1919, with the rank of Corporal.

SIDEHAMER, ANDREW—Son of Mrs. Mary Sidehamer, entered service in May 1918. He was sent to Camp Greenleaf, attached to General Hospital No. 17 at Markelton, then General Hospital No. 16, at New Haven, was appointed Corporal and was honorably discharged in Aug. 1919.

SILLMAN, JOSEPH—Son of Mr. and Mrs. Tony Kudra, entered service Aug. 29, 1918, was sent to Camp Lee and placed with 161st Infantry, 41st Division and was later transferred to the 35th Depot Service Company. He sailed overseas Oct. 28, 1918, returned July 5, 1919 and was honorably discharged on the 10th of July 1919.

SIPE, GEORGE E.—Son of Mrs. Victoria Harper, enlisted July 1, 1918, in the Navy. He was sent to the Great Lakes Naval Training Station, was on board the U. S. S. Kentucky, made three trips overseas, and expected to be honorably discharged from service about the 1st of Sept. 1919.

SMETAK, BENJAMIN—Son of Mr. and Mrs. Andy Smetak, enlisted June 1, 1917 with Company E, 110th Infantry, 28th Division and was sent to Camp Hancock. He sailed May 3, 1918, was shell shocked July 30, 1918, returned May 11, 1919 and was honorably discharged from service ten days later.

SMITH, WILLIAM—Son of J. B. Smith, entered service May 28, 1917, was assigned to Pittsburgh, Pa., and attached to Company D, 15th Engineers. Corporal Smith sailed July 9, 1917, returned May 5, 1919 and was honorably discharged May 15, 1919.

SMITH, CHARLES—Son of Albert Smith, entered service Nov. 12, 1917, was assigned to Camp Greenleaf, and attached to the Medical Corps. Smith sailed Jan. 11, 1918, returned June 6, 1919, and was honorably discharged June 18, 1919.

SOBOTA, FRANK, JR.—Son of Mr. and Mrs. Frank Sobota, entered service May 25, 1918, was sent to Camp Greenleaf and placed with Base Hospital No. 57. He was made Corporal, sailed July 31, 1918, returned Aug. 26, 1919 and was honorably discharged Sept. 2, 1919.

SOBINSKI, WILLIAM—Son of Mr. and Mrs. Joseph Sobinski. He entered service May 25, 1918, was assigned to Camp Greenleaf, was attached to the Base Hospital No. 61. Sobinski sailed Aug. 22, 1918, returned April 19, 1919, and was honorably discharged April 29, 1919.

SOBINSKI, PETER—Son of Mr. and Mrs. Jos. Sobinski, entered service Aug. 1918, was assigned to Camp Gordon and was honorably discharged six weeks later.

SOBINSKI, FRANK—Son of Mr. and Mrs. Joseph Solinski. He entered service May 28, 1918, was assigned to Camp Greenleaf and was attached to the Engineers. Sobinski went overseas, returned in June and was honorably discharged the same month.

SOLTIS, WILLIAM—Son of Mike Soltis, entered service Nov. 20, 1917, was assigned to Camp Lewis and attached to Company B, 109th Infantry, 28th Division. Soltis sailed June, 1918, was in battles of Chateau Thierry, Ourcq and Vesle, was slightly gassed, returned May 3, 1919 and was honorably discharged May 18, 1919.

SPIRKO, WILLIAM C.—Son of Joseph and Mary Spirko, enlisted April 22, 1917 with Company E, 110th Infantry, 28th Division and was sent to Camp Hancock. He sailed May 2, 1918, was commissioned 2nd Lieutenant, was wounded Aug. 8, at Ourcq-Vesle, returned July 16, 1919 and was honorably discharged two days later.

SPRINGER, FRANK EDWARD—Son of Charles A. and Emma M. Springer, entered service Oct. 3, 1918. He was sent to Camp Forrest, attached to Branch 124, 1st Battalion, Engineers Corps, was ready to sail when the Armistice was signed and he was honorably discharged Dec. 20, 1918.

STAIRS, RAY—Son of Mr. and Mrs. Lehman Stairs, entered service May 25, 1918, and was sent to Camp Greenleaf. He was attached to Base Hospital No. 61, later assigned to the Infantry Officers' School Infirmary at Camp Lee and was honorably discharged April 29, 1919.

STEADMAN, ALBERT H.—Son of Mr. and Mrs. Grant Steadman, entered service Sept. 23, 1918 was sent to Camp Lee and attached to the Supply Company, 130th Field Artillery. He was transferred to Camp Gordon, sailed overseas May 19, 1918, returned April 23, 1919 and was honorably discharged about ten days later.

STEINER, WILLIAM M.—Entered service Sept. 9, 1918, went to Camp Lee and was there assigned to Company E, 320th Infantry, 80th Division. He sailed May 17, 1918, returned May 11, 1919 and was honorably discharged on the 17th of that month with the rank of Sergeant.

STEINER, LUDWICK A.—Son of Frank and Elizabeth Steiner, entered service Aug. 2, 1918. Was sent to Camp Lee and made Sergeant, was honorably discharged Dec. 20, 1918.

STEFL, ALBERT—Son of Mrs. Mary Stefl, enlisted in June 1917. He was attached to Company E, 110th Infantry, 28th Division, sailed overseas May 3, 1918, was killed in action July 30, 1918 in the battle of Chatean Thierry.

STEFL, CHARLES E.—Son of Mrs. Anna Stefl, entered service May 29, 1918. He was sent to Camp Lee, attached to 56th Company, 14th Provisional Battalion, 155th Depot Brigade, was cook for that outfit and was honorably discharged in Dec. 1918.

STEFL, FRED—Son of Mrs. Mary Stefl, enlisted in 1916 with Company E, 110th Infantry, 28th Division and was assigned to Camp Hancock. He sailed May 3, 1918, was wounded by machine gun bullets Sept. 27, 1918 and was, Sept. 1, 1919, still in service overseas.

STEMMLER, WILLIAM L.—Son of Mrs. Fred Stemmler, entered service Aug. 6, 1918, was sent to Camp Wadsworth and attached to the Artillery Corps. He sailed in Sept. 1918, returned in June 1919 and was honorably discharged later that month.

STILCOSKY, MARTIN—Son of Mr. and Mrs. Peter Stilcosky. He entered service Feb. 12, 1918, was assigned to Camp Lee and attached to Company C, 320th Infantry of the 80th Division. Stilcosky sailed May 18, 1918, was wounded in right arm by gun fire at Verdun. He returned Jan. 5, 1919, and was discharged Feb. 18, 1919.

STILLWAGON, BENJAMIN—Son of Mr. and Mrs. William Stillwagon, entered service July 13, 1918, was sent first to Lehigh University. He was later transferred to Camp Green, sailed in Aug. 1918, returned in July 1919 and was honorably discharged later that month.

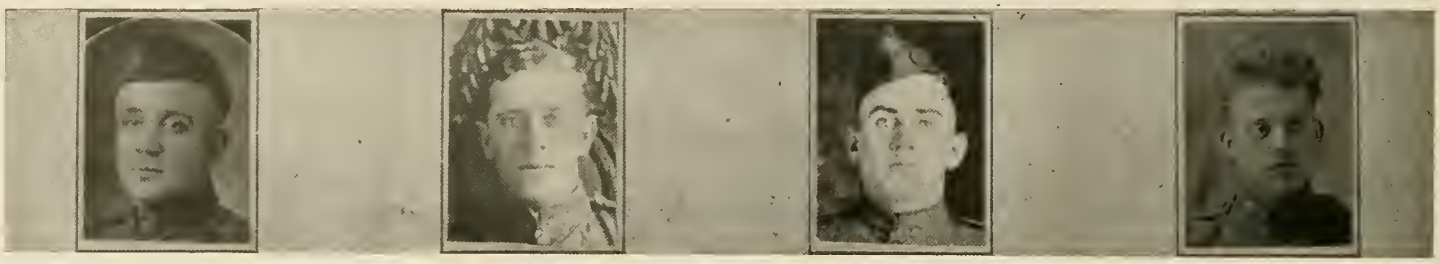

STOFKO, JOHN—Son of Mrs. Verna Stofko, entered service May 25, 1918, was assigned to Camp Greenleaf and attached to the Medical Corps. Stofko sailed Oct. 28, 1918, returned July 10, 1919, and was honorabiy discharged July 19, 1919.

SUCKANIK, ANDY—Son of Mr. and Mrs. Emery Suckanik, entered service Sept. 23, 1918, was sent to Camp Gordon and attached to Battery D, 321st Field Artillery. He was made Corporal, sailed May 19, 1918, returned May 20, 1919 and was honorably discharged on the 29th of that month.

SURGEONT, THOMAS K.—Son of Frank and Felisene Surgeont, entered service July 21, 1918, went to Camp Meade and attached to 654th Depot Brigade. He was transferred to the Military Police, was honorably discharged the latter part of Feb. 1919.

TEMINSKY, JOHN S.—Son of Mrs. Francis Teminsky, entered service Feb. 12, 1918, was sent to Camp Lee and attached to the Supply Company, 320fh Infantry, 80th Diviaion. He sailed May 18, 1918, returned May 30, 1919 and was honorably discharged June 8, 1919.

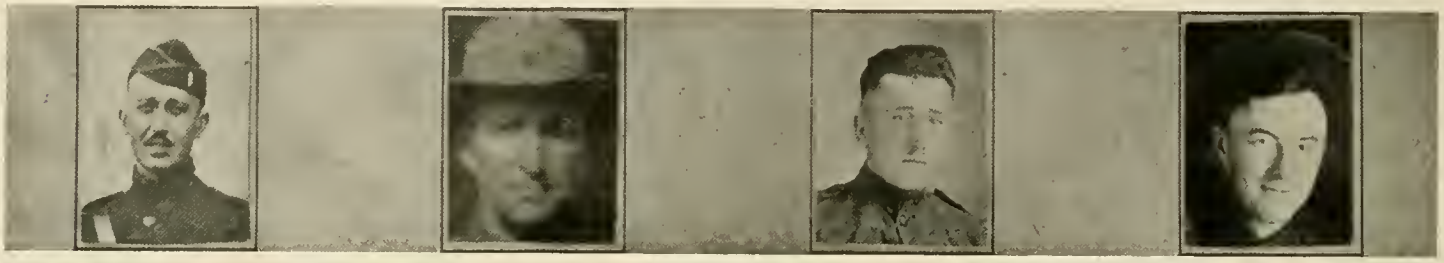

THOMPSON, CROSBY A.—Son of Mr. and Mrs. H. H. Thompson, enlisted May 30, 1917 with Company F, 28th Infantry, 1st Division and went to Chattanooga, Tenn. He was commissioned 2nd Lieutenant, sailed Aug. 3, 1918, returned Sept. 3, 1919 and was, at the time of publication, still in service.

TINKEY, CHARLES C.—Son of Mr. and Mrs. James Tinkey. He entered service May 25, 1918, was assigned to Camp Greenleaf and attached to the Medical Corps of the U. S. General Hospital at Roxbury. He is a 1st Class Private and is still in the service.

TOKAR, LEWIS—Son of Mr. and Mrs. Andrew Tokar, entered service May 25, 1918, was sent to Camp Greenleaf and attached to the Medical Corps, Base Hospital No. 63. He sailed Aug. 25, 1918, returned Aug. 28, 1919 and was honorably discharged Sept. 3, 1919.

TRUE, MARCUS JOHNSTON—Son of Mr. and Mrs. John True, enlisted May 1, 1917 in the Cavalry. He was sent to El Paso, Texas, attached to Troop I, 8th Cavalry and was honorably discharged March 28, 1919.

URBAN, STEPHEN WILLIAM—Son of Mr. and Mrs. John Urban. He entered service Sept. 23, 1917, was assigned to Camp Lee and was attached to the Band of the 321st Field Artillery, 82nd Division. Urban went overseas May 19, 1918, was in the battles of St. Mihiel and Argonne, returned July 4, 1919 and was honorably discharged July 12, 1919.

UHRIN, WILLIAM F.—Son of Joseph and Anna Uhrin, entered service May 25, 1918, went to Camp Greenleaf, was placed with Base Hospital No. 63. He later transferred to Camp McClelland, sailed overseas Aug. 28, 1918, returned July 5, 1919 and was honorably discharged July 11, 1919.

UMSTEAD, RAY HAROLD—Son of Mr. and Mrs. W. J. Umstead, enlisted July 8, 1918 with the 71st Coast Artillery Corps, was stationed at Fort Morgan. He sailed Oct. 1, 1918, returned in March 1919 and was honorably discharged later that month.

VALIANTE, DAVID A.—Son of Mrs. Mollie Valiante, entered service May 25, 1918, was sent to Camp Greenleaf and was attached to Base Hospital No. 57. Sailed July 31, 1918, was hospital harber, returned June 15, 1919 and was honorably discharged June 19, 1919.

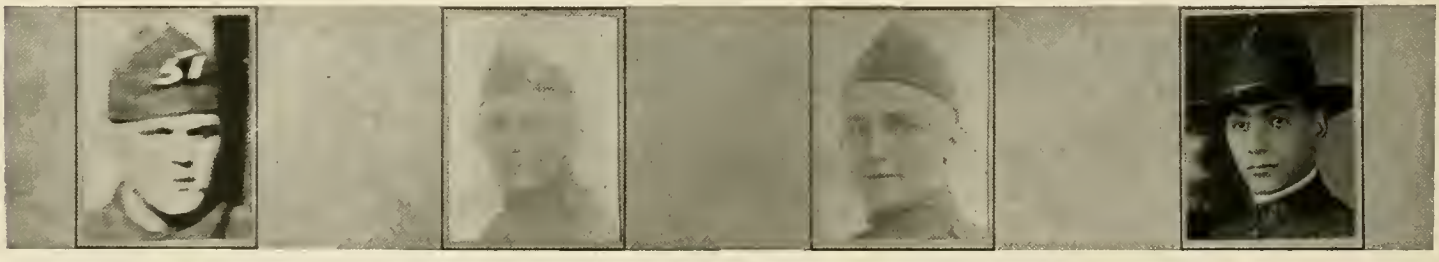

VENEASKY, JOSEPH—Son of Mr. and Mrs. William Veneasky. He entered service July 13, 1917, was assigned to Camp Hancock, waa attached to Company E, 110th Infantry, 28th Division. Sailed May 3, 1918, was in all battles with Company E, hurt by fall into trench and was in hospital for two months and re-enlisted for a term of 6 months with the Military Police.

VIAZANKO, JOHN P.—Son of Mr. John Viazanko, enlisted April 4, 1918, was assigned to Camp Lee and attached to Company G, 320th Infantry, 80th Division. Viazanko went overseas May 17, 1918, was in the battles of Artois, St. Mihiel and Meuse-Argonne. He returned April 28, 1919, and was honorably discharged in May.

VIAZANKO, FRANK—Son of Mrs. Anna Viazanko. He entered service Sept. 23, 1918, was assigned to Camp Lee, was attached to Company F, 307th Engineers. Viazanko sailed May 19, 1918, was in the battles of Argonne, St. Mihiel, Morbach and Lagny Sector. He returned May 9, 1919 and was honorably discharged May 25, 1919.

VOLKIN, EMANUEL—Son of Mr. and Mrs. Morris Volkin, enlisted in Sept. 1918, in the S. A. T. C. at the University of Pittsburgh. He was honorably discharged from service in Dec. 1918.

VRABEL, MICHAEL JOSEPH—Son of Mr. and Mrs. Egnace Vrahel. He entered service Sept. 3, 1918, was assigned to Camp Sherman, and attached to Company A, 124th Engineers. Vrabel was honorably discharged Dec. 23, 1918.

WAGNER, JOHN—Son of John Wagner. He entered service April 4, 1918, was assigned to Camp Lee, and attached to Company G, 320th Infantry, 80th Division. Wagner went overseas May 17, 1918, was in the battles of Somme, St. Mibiel and Meuse, was slightly gassed, returned May 10, 1919 and was honorably discharged June 9, 1919.

WALKER, DR. A. ALLISON—Enlisted Aug. 24, 1917, was assigned to Camp Pike, later to Dix and attached to the Medical Corps of the 312th Sanitary Train, 87th Division. Captain Walker went overseas Aug. 24, 1918, returned June 26, 1919 and was honorably discharged June 28, 1919.

WALKER, FRANK E.—Son of Mr. and Mrs. Edward Walker, entered service April 4, 1918, was sent to Camp Lee and attached to Compaoy D, 315th Machine Gun Battalion. He sailed May 17, 1918, was wounded in the hip Oct. 9, 1918, returned March 28, 1919 and was honorably discharged April 18, 1919.

WARZINSKY, JOSEPH—Son of Mr. and Mrs. Paul Warzinsky. He enlisted June 24, 1916, was assigned to Camp Hancock, later Merritt, was attached to Company E, 110th Infantry, 28th Division. Sergeant Warzinsky went overseas May 3, 1918, was in the battles of Marne, Ourcq, Vesle and Aisne, was wounded and was in hospital for four months. He returned May 12, 1919 and was honorably discharged May 23, 1919.

WASHBAUGH, JAMES W.—Son of Mr. and Mrs. Albert W. Washbaugh, entered service Feb. 23, 1918, was sent to Camp Lee and was there attached to the 83rd Transportation Corps. He sailed June 30, 1918, returned July 16, 1919 and was honorably discharged on the 23rd of that month.

WELTY, FRANK—Son of R. S. Welty, entered service April 4, 1918, was asaigned to Camp Lee and attached to the 320th Infantry, with the Machine Gun Company. Corporal Welty sailed May 18, 1918, was in battles of St. Mihiel, Meuse and Somme. Received Citations, returned May 30, 1919 and was honorably discharged June 7, 1919.

WHETSEL, HARRY—Son of Mr. and Mrs. Elmer Whetsel, entered service in Aug. 1918. He was sent to Camp Lee then Camp Beaureguard, was made Corporal and was honorably discharged in Feb. 1919.

WHETZEL, OLIVER H.—Entered service May 24, 1918, was sent to Camp Greenleaf and attached to Base Hospital No. 58. Sailed in Sept. 1918 and died of bronchial pneumonia, Sept. 24, 1918.

WHIPKEY, GEORGE HOMER—Entered service in Oct. 1917, was sent to Camp Lee and attached to Company B, 168th Infantry, 42nd Division. He sailed in Feb. 1918, was slightly wounded, returned April 4, 1919 and was honorably discharged later that month.

WILLIAMS, CHARLES H.—Son of Bettie E. Williams, entered service March 12, 1918, was assigned to Camp Meade and placed with Battery C, 351st Field Artillery. He sailed July 10, 1918, was transferred to the Army Service Corps, returned July 16, 1919 and was honorably discharged July 23, 1919.

WILLIAMS, CHARLES REYNOLD—Son of Mr. and Mrs. G. W. Williams, enlisted Oct. 3, 1918. He was in the S. A. T. C. at the University of Pittsburgh and was honorably discharged Dec 12, 1918.

WILSON, CHARLES—Son of Harry Wilson, entered service Sept. 5, 1918, was assigned to Camp Meade and attached to the Convalescent Company. He held rank of 1st Class Private. He sailed Oct. 6, 1918, returned Dec. 23, 1918, was honorably discharged Jan. 18, 1919.

WILSON, CHARLES O.—Son of Kate and Joseph Wilson, entered service in July 1918, was sent to Camp Greenleaf and attached to Base Hospital No. 110. He sailed in Aug. 1918, was appointed Corporal, returned July 1, 1919 and was honorably discharged later that month.

WILSON, JOHN B.—Son of Joseph and Kate Wilson, enlisted in Aug. 1918 in the Navy. He was sent to Norfolk, Va., and was honorably discharged from the service the middle of July 1919.

WISNIEWSKI, KISER—Son of Mr and Mrs. Joseph Wisniewski, entered service Sept. 23, 1918, went to Camp Lee and was placed with the 326th Machine Gun Company, 82nd Division. He sailed April 29, 1918, returned May 29, 1919 and was honorably discharged June 10, 1919.

WNEK, MICHAEL J.—Son of Mr. and Mrs. Michael Wnek. He enlisted April 22, 1917, was assigned to Camp Hancock, later to Ft. Crook and was attached to the Headquarters of 41st Infantry of the 10th Division. Corp. Wnek was honorably discharged May 16, 1919.

WOJCIK, ALEXANDER—Son of George Wojcik, entered service May 6, 1917, was assigned to Fort Rinjo, Texas and attached to Troop A, 4th Cavalry. He was cook, and was honorably discharged Sept. 19, 1919.

YATCHUM, GEORGE J.—Son of Mrs. George Yatchen. He entered service Sept. 22, 1917, was assigned to Camp Lee and was attached to Company E, 4th Engineers. Yatchum went overseas May 1, 1918, was in the battles of Aisne, Marne, Vesle and Mense, was wounded, in hospital 17 days, returned Aug. 1, 1919, and was honorably discharged Aug. 9, 1919.

YERMAN, CHARLES—Son of Frank Yerman, entered service Feb. 23, 1918, was assigned to Camp Lee, Hancock and was attached to Company I, 112th Infantry, 28th Division. Yerman sailed May 6, 1918, was in the battles of Marne, Ourcq and Vesle, was wounded and returned April 30, 1919 and was honorably discharged May 6, 1919.

YEZEK, JOSEPH FRANCIS—Son of Mr. and Mrs. James Yezek. He entered service May 25, 1918, was assigned to Camp Greenleaf and attached to Base Hospitals Nos. 58, 63 and 109. Yezek went overseas Aug. 1918, returned July 2, 1919 and was honorably discharged July 12, 1919.

YOKIEL, JOHN FRANK—Entered service May 2, 1918, went to Camp Forrest and was there placed with Company D, 51st Infantry, 6th Division. He sailed July 6, 1918, returned June 12, 1919 and was honorably discharged June 18, 1919.

YOUSKI, STEVE J.—Son of Mr. and Mrs. Frank Youski, entered service April 4, 1918, went to Camp Lee and was there attached to Company I, 318th Infantry, 80th Division. He sailed May 22, 1918, returned May 27, 1919 and was honorably discharged June 4, 1919.

YEZEK, ROBERT—Son of Mr. and Mrs. Frank Yezek, entered service July 23, 1918. He was sent to Camp Lee, attached to the 33rd Infantry and was honorably discharged from service in Aug. 1918.

YEZEK, WILLIAM—Son of Mr. and Mrs. Frank Yezek, entered service Feb. 14, 1918. He was assigned to Camp McClellan, attached to the 6th Motor Battalion, sailed July 13, 1918, returned April 19, 1919 and was honorably discharged on the 30th of that month.

ZAHRADNIK, ALBERT—Son of Mr. and Mrs. John Zahradnik, entered service May 24, 1918, was sent to Camp Greenleaf and attached to 102nd Ambulance Corps, 26th Division. He sailed Aug. 24, 1918, returned April 19, 1919 and was honorably discharged from service May 4, 1919.

ZELENKA, WILLIAM K.—Son of Mr. and Mrs. John Zelenka, enlisted with Headquarters Company, 110th Infantry, 28th Division. He was stationed at Camp Hancock, sailed in May 1918, returned in the Spring of 1919 and was honorably discharged from service later.

ZENA, CHARLES—Son of Caroline Zena, entered service Aug. 2, 1918, was sent to Syracuse, N. Y. and attached to Company D, 50th Infantry. He was transferred to Camp Merritt, then Dix, and was honorably discharged Feb. 2, 1919.

ZIMMERMAN, IMER FRANKLIN —Entered service Sept. 9, 1917, was sent to Camp Lee and attached to Company E, 320th Infantry, 80th Division. He sailed May 18, 1918, returned May 30, 1919 and was honorably discharged June 8, 1919.

SOBRAY, ZBIGNIEW—Enlisted in July 1917, in the Polish Army, was assigned to Cambridge Springs, attached to Battery B, 1st Heavy Artillery. He was commissioned 2nd Lieutenant, sailed in Nov. 1917, was severely gassed and was, Sept. 1, 1919, still in France.

ZEGLIN, JOHN—Son of Mr. and Mrs. Joseph Zeglin. He entered service Sept. 23, 1917, was assigned to Camp Gordon and attached to Company E, 307th Engineers. Wagoner Zeglin sailed June 4, 1918, returned May 9, 1919 and was honorably discharged May 25. 1919.

ZONE, LAWRENCE—Son of John Zone. He entered service Feb. 12, 1918, was assigned to Camp Lee and attached to 19th Company of the 3rd Development Battalion. Zone was honorably discharged Dec. 5, 1918.

ZUNDELL, JAMES—Son of Mr David B. Zundell, entered service, was assigned to Camp Hancock and attached to Company E, 110th Infantry, 28th Division. Went overseas May 3, 1918, held rank of Captain and was killed July 29 while out with the Company at Chateau Thierry.

SHEPPARD, MARION B.—Son of Mr. and Mrs. Walter M Sheppard, entered service Oct. 21, 1917, was assigned to Camp Hancock and attached to Company E, 110th Infantry, 28th Division. Went overseas May 2, 1918, was wounded, returned May 11, 1919 and was honorably discharged May 22, 1919 with the rank of Corporal.

SHEPPARD, CLIFFORD A.—Son of Mr. and Mrs. Walter Sheppard, entered service May 15, 1917, was assigned to Camp Hancock and attached to Company E, 110th Infantry, 28th Division. Went overseas May 2, 1918, was wounded and died on the way to the Hospital. He is buried at Neuilly, France.

SHEPPARD, EUGENE—Son of Mr. and Mrs. Walter Sheppard, entered service July 10, 1917, was assigned to Camp Hancock and attached to Company E, 110th Infantry, 28th Division. He was honorably discharged Jan. 23, 1919.

BOWERS, JOHN M.—Son of Mrs. David Bowers. He enlisted in the service April 20, 1917, in Company C, 1st New Jersey Engineers and was assigned to Camps Dix, McClellan, Lee and Meade. He was commissioned 1st Lieutenant on June 1, 1918. He is still in service.

BOWMAN, ROY WINFIELD—Son of Mrs. W. S. Hartman, enlisted Aug. 19, 1917 in the Marine Corps and was sent to Norfolk, Va. He was transferred to Paris Island and a number of other camps, placed on board the U. S. S. Wyoming made several trips overseas and was honorably discharged from service Aug. 19, 1919 with the rank of Corporal.

CRABTREE, ALVA F.—Son of Mrs. Elizabeth Crabtree. He entered service Feb. 12, 1918, was assigned to Camp Lee and was attached to Company B, 305th Regiment of Engineers, of the 80th Division. Crabtree went overseas May 26, 1918, was in the battles of Somme, Artois, Meuse-Argonne, returned June 3, 1919, and was honorably discharged June 11, 1919.

CROSBY, GEORGE A.—Son of Mr. and Mrs. S. M. Crosby. He enlisted in the service Jan. 7, 1916 with 566th Company, Casual Camp and was assigned to Camp Lee. Sergeant Crosby received an honorable discharge Jan. 13, 1919 at Camp Lee.

CROSBY, VERNON F.—Son of Mr. and Mrs. S. M. Crosby. He enlisted in the Fall of 1917 in the Navy and was assigned to Newport, R. I. Ensign Crosby was on board the Antigone and was engaged in transporting U. S. Troops. He received an honorable discharge Sept. 1919 at Newport Yards.

COWAN, JAMES A. JR.—Son of Mr. and Mrs. J. A. Cowan, entered service Aug. 27, 1919, was sent to Camp Pike and there attached to the 348th Infantry, 87th Division. He was commissioned 1st Lieutenant, sailed Aug. 23, 1918 returned March 11, 1919 and was honorably discharged on the 21st of that month.

CUNNINGHAM, CLIFFORD—Son of Annie and Henry Cunningham, entered service July 8, 1917, was assigned to Camp Mills and attached to the Machine Gun Company of the Rainbow Division He sailed overseas Oct. 18, 1917, returned May 1, 1919 and was honorably discharged on the 7th of that month.

DEARDOSKY, JOHN—Son of Mr. and Mrs. Mike Deardosky, entered service April 1914, was assigned to Douglas, Ariz., attached to Company H, 22nd Infantry. Deardosky was killed April 28, 1918, by an aerial bomb.

DONCASTER, PAUL J.—Son of Mr. and Mrs. Richard Doncaster, entered service May 25, 1918, was sent to Fort Des Moines and attached to Base Hospital No. 79. He sailed Sept. 15, 1918, was made Sergeant, returned June 27, 1919 and was honorably discharged July 2, 1919.

DUGAN, WILLIAM WILSON—Son of Mrs. James Dugan, entered service Oct. 22, 1917, was sent to Camp Lee. He was attached to Base Hospital No. 27, transferred to Camp Wheeler and was honorably discharged Feb. 18, 1918.

FIDLER, HARRY L.—Son of Mrs. Thomas Fidler, enlisted in July 1917, was sent to Fort McPherson and attached to Camp Hospital No. 21. He sailed in March 1918, returned in June 1919 and was honorably discharged from service on the 15th of that month.

FISHER, WILLMER—Son of Harry Fisher. He entered service June 12, 1917, was assigned to Camp Sherman, later to Taylor, was attached to the Medical Corps of the 336th Ambulance Co. Sergeant Fisher sailed Sept. 8, 1918, returned July 3, 1919 and was honorably discharged July 15, 1919.

FISHER, IVAN—Son of Harry A. Fisher, entered service Sept. 8, 1917, was assigned to Meade, was attached to 320th Infantry. He ranked as 2nd Lieutenant and is still in service.

FREED, DR. RAYMOND—Son of Mrs. Magdalena Freed, enlisted Oct. 25, 1918 in the Medical Corps. He was commissioned Captain, sent to Camp Meade and was honorably discharged in Aug. 1919.

GRANTZ, JOHN DEIDRICK—Son of Joseph and Agusta Grantz, entered service Sept. 17, 1917. He was sent to Camp Sherman, attached to Company M, 330th Infantry, 83rd Division, was later transferred to the Medical Corps and was honorably discharged April 15, 1918.

HAAS, JOHN A.—Son of Mrs. Mary Haas, entered service May 24, 1918, went to Camp Greenleaf and was there attached to Base Hospital No. 58 and No. 90. He transferred to Camp Grant, sailed overseas Aug. 23, 1918, returned April 2, 1919 and was honorably discharged on the 19th of that month.

HARHAGER, EDWARD—Son of Mrs. Josephine Harhager, entered service in April 1918, went to Camp Lee, was placed with the 320th Infantry, 80th Division. He sailed in May 1918, returned May 30, 1919 and was honorably discharged from service in June 1919.

HOLMES, HARRY, JR.—Son of Mr. and Mrs. Harry Holmes, entered service July 1, 1918. He was sent to Cambridge Springs, attached to the S. A. T. C., was honorably discharged from service July 29, 1919 on account of physical disability.

JACOBSON, SOL—Son of Jacob Jacobson. He enlisted May 25, 1917 with Company E, 110th Infantry and was assigned to Camps Dix and Hancock. He was a 1st Class Private, sailed May 3, 1918, was in the battles of Marne, Meuse-Argonne and St. Mihiel, was wounded twice in action, on Aug. 8, 1918 and Sept. 26, 1918. He returned and received an honorable discharge on May 23, 1919.

KANTORICK, FRANK JOSEPH—Son of Mr. and Mrs. Albert Robert Kantorick, entered service in Aug. 1918, was sent to Camp Lee and placed with Company G, 104th Infantry. He sailed in Oct. 1918, returned in April 1919 and was honorably discharged later that month.

KARNEY, THOMAS—Son of Thos. Karney, entered service Aug. 29, 1918, was assigned to Camp Lee, and was attached to Company D, 153rd Regiment. He sailed Oct. 27, 1918, returned Feb. 19, 1919 and was honorably discharged Feb. 26, 1919.

KEARNEY, BARNEY W.—Son of Thomas Kearney, entered service May 26, 1918, was assigned to Camp Lee and was attached to Company B, 106th Infantry. Kearney went overseas Aug. 15, 1918, returned April 1919, and was honorably discharged the same month.

KELLER, HARRY B.—Son of Mrs. Amanda Gowton, enlisted in 1916 with Company E, 110th Infantry, 28th Division. He later transferred to the Supply Company, sailed May 2, 1918, returned May 11, 1919 and was honorably discharged May 23, 1919.

KELLY, DANIEL R.—Son of Mr. Michael J. Kelley. He enlisted with Company E, 110th Infantry and served on the Mexican Border, he then went to Camp Hancock. Kelley sailed May 1918, was in several battles and was killed Oct. 13, 1918, when he went to rescue a comrade.

KOSTELNOCK, WALTER—Son of Mr. and Mrs. Kiser Kostelnock, entered service Feb. 16, 1918, was sent to Fort Sill and attached to the 6th Trench Motor Battalion. He sailed July 14, 1918, returned April 21, 1919 and was honorably discharged April 30, 1919.

KROMER, RALPH—Son of Jacob Kromer, entered service May 21, 1918, was assigned to Brooklyn Navy Yard, was on board the U. S. S. C. 3 Submarine. Sailed Feb. 18, 1918, returned Aug. 22, 1919 and was honorably discharged Sept. 16, 1919. He was stationed at Panama.

KROUSER, ALBERT—Son of Mrs. Frederick Krouser, entered service and was attached to the Infantry. He took influenza at Camp Dix, was in the hospital for six weeks and was honorably discharged in Dec. 1918.

LANE, FRANK G.—Son of James Lane. He enlisted in the service May 1917 with the U. S. Infantry, 110th and was assigned to Camp Hancock. He was Sergeant Major and was in the battles of Marne, Ourcq and Vesles and was gassed Sept. 7, at Vesles River, returned April 1, 1919 and was honorably discharged April 10, 1919.

LEWIS, JAMES—Son of Mr. and Mrs. James Lewis, entered service Aug. 3, 1918 with Company O, 803rd Pioneer Infantry and was assigned to a Camp in Michigan. Lewis sailed Sept. 17, 1918, was in the battles of Meuse-Argonne, returned July 18, 1919 and received an honorable discharge July 25, 1919.

LANTZ, CARL—Son of Mr. and Mrs. Amby Lantz, entered service Oct. 27, 1917. He was sent to Camp Lee, attached to Headquarters' Company, 506th Engineers, sailed Jan. 2, 1918, returned in June 1919 and was honorably discharged later that month.

LEONARD, C. F.—Son of Mrs. Elizabeth Leonard, entered service May 25, 1918, went to Fort Oglethorpe and was attached to Base Hospital No. 58. He sailed Aug. 23, 1918, returned April 27, 1919 and was honorably discharged May 7, 1919.

McDONALD, ALLAN—Son of Mr. and Mrs. John McDonald, entered service in June 1918. He was sent to Camp Meigs, attached to the Quartermasters' Corps was given the rank of Sergeant and was, at the time of publication, still in service.

McDONALD, DONALD—Son of Mr. and Mrs. John McDonald, entered service Sept. 23, 1917. He was assigned to Camp Lee, commissioned 2nd Lieutenant and was honorably discharged in May 1919.

MELLINGER, JOHN B.—Son of Mrs. Rachel Mellinger, entered service May 25, 1918 with the Medical Department and was assigned to Camps Lee and Oglethorpe. He was 1st Class Private, went overseas Aug. 1918, returned July 31, 1919 and was honorably discharged July 1919 at Camp Merritt.

MILOTA, JOSEPH—Son of Mr. and Mrs. Ignac Milota. He enlisted in the service Sept. 1917, with the Infantry and was assigned to Camp Gordon. Milota went overseas in the Spring of 1918, returned May 1919, and was honorably discharged the same month.

MULLEN, STEPHEN—Son of Mr. and Mrs. Peter Mullen, entered service May 25, 1918. He was sent to Camp Lee, attached to the Medical Corps and was honorably discharged from service Dec. 21, 1918.

NESGODA, JOHN—Son of Mr. and Mrs. Stanley Nesgoda. He enlisted in the service April 26, 1917 with Company E, 110th Infantry and was assigned to Camp Hancock. Nesgoda sailed May 3, 1918, was in several battles and was killed July 29, 1918.

NEWILL, CLINTON W.—Son of Mr. and Mrs. W. D. Newill, enlisted in July 1918 with Troop I, 16th Cavalry. He was stationed in Texas and was, at the time of publication, not yet discharged from service.

NOVATNEY, STEPHEN J.—Son of Mr. and Mrs. John Novatney, entered service May 24, 1918. He was assigned to Camp Lee, attached to the Medical Corps and was honorably discharged Feb. 3, 1919.

PORE, MRS. FLORENCE M.—Daughter of Mr. and Mrs. Oliver Couch. She enlisted Aug. 1, 1918, was assigned to Camp Lee and was attached to the Army Nurse Corps of the Base Hospital. She was honorably discharged July 19, 1919.

ROTH, WALTER JOSEPH—Son of Mr. and Mrs. George Roth. He entered service May 25, 1918, was assigned to Camp Greenleaf, later to Lee, Dix and Merritt and was attached to the Medical Corps of Base Hospital No. 61. He went overseas Aug. 22, 1918, returned April 19, 1919 and was honorably discharged 10 days later.

SHAFFER, CLAY—Son of Joseph G. Shaffer, enlisted June 17, 1917 with Company E, 110th Infantry, 28th Division and was sent to Camp Hancock. He sailed May 3, 1918, was in a number of important battles including the 5th German Offensive, Meuse-Argonne and others, returned July 8, 1919 and was honorably discharged on the 16th of that month.

SHAFFER, LLOYD—Son of Joseph G. Shaffer, entered service Sept. 23, 1917, was assigned to Camp Lee and there placed with Company B, 325th Infantry, 82nd Division. He sailed April 25, 1918, returned in May 1919 and was honorably discharged May 24, 1919.

SHAY, STEVE—Son of Mrs. Anna Shay. He entered service Feb. 23, 1918, was assigned to Camp Lee, attached to Company C, 601st Engineers Corporal Shay sailed June 30, 1918, returned July 6, 1919 and was honorably discharged July 12, 1919.

SLAMINKO, ANDY—Son of Mr. and Mrs. John Slaminko, entered service in Aug. 1918, went to Camp Lee and was attached to the Infantry of the 28th Division. He sailed in Nov. 1918, returned April 1919 and was honorably discharged from service the latter part of that month.

SLAMINKI, STEVE—Son of Mr. and Mrs. John Slaminki, entered service Oct. 10, 1917. He was sent to Camp Lee to the Officers' Training School, was commissioned 2nd Lieutenant and was honorably discharged from service in Dec. 1918.

SNYDER, HARRY LLOYD—Son of Mr. and Mrs. William Snyder. He entered service May 25, 1918, was assigned to Camp Greenleaf and was attached to the Medical Department. He was discharged one week later on account of physical disabilities.

SULLENGERGER, ROBERT—Enlisted in the Spring of 1917 with Company E, 110th Infantry, 28th Division and was sent to Camp Hancock with that outfit. He sailed May 3, 1918, was made Mess Sergeant, was wounded twice in the shoulder, returned and was honorably discharged in the Spring of 1919.

SUTER, WILLIAM L.—Son of Mrs. C. A. Suter. He enlisted July 15, 1917, was assigned to Camp Hancock, 103rd Field Signal Battalion of the 28th Division. Sergeant Suter sailed May 18, 1918, returned May 7, 1919 and was honorably discharged May 19, 1919. He was in the battles of Marne, Ourcq, Aisne, Meuse-Argonne and Theacourt.

SVIK, JOSEPH—Entered service in the Infantry on May 25, 1919, had been in the service twice before. He ranked as a Lieutenant, sailed June 1918, and is still in the service.

THURSTON, JAMES LOREN—Son of Charlea W. Thurston, enlisted in 1917 with Company E, 110th Infantry, 28th Division and was sent to Camp Hancock. He was transferred to the Supply Company, sailed in the Spring of 1918, returned in May 1919 and was honorably discharged later that month.

TROUT, CLYDE M.—Son of Mr. and Mrs. Cornelius Trout. He entered service 1918, was assigned to Camp Lee, 320th Infantry. Corporal Trout sailed July 8, 1918 and was struck by lightning while taking a load of supplies.

WILSON, JOHN BURKHOLDER—Son of Mrs. Kate Wilson, enlisted June 3, 1918 in the Navy. He was on board the U. S. S. Prometheus, Kearsarge and Ohio and was honorably discharged Aug. 29, 1919.

WILSON CHARLES OLIVER—Son of Mr. and Mrs. W. J. Wilson, entered service May 25, 1918. He was sent to Camp Greenleaf attached to Base Hospital No. 63 and No. 100, sailed Aug. 6, 1918, returned June 29, 1919 and was honorably discharged July 12, 1919 with the rank of Sergeant.

Chapter VI.

IRWIN DISTRICT. The pictures and military biographies shown in this chapter are those of service men from Irwin, Larimer, Shafton, Hahntown, Cereal, Ardara, Jacksonville, Circleville and Stewartsville.

Not as large, not as rich, and not as blessed as some of the bigger centers of population, the Irwin district yielded to none in true appreciation and fulfillment of patriotic duty during the time of the Great War. Her record stands without reproach.

The splendid RED CROSS BRANCH got into activity early in the war and was guided by competent leaders in Dr. Chas. E. Taylor, chairman; Mrs. A. P. Cameron, vice chairman; Miss Ella Welty McKean, secretary; and Miss Shirley Scull, treasurer. A large enrollment was secured and meetings for work held regularly. The borough officials tendered the exclusive use of a section of the borough building to the organization. In the production department nearly 10,000 finished articles were packed and forwarded to the chapter headquarters. 7,454 garments were made in the sewing room and 1,595 knitted articles were turned out. As the result of a special linen shower, 600 pieces were obtained and sent to France. The Red Cross prepared and packed meals for the men as they left for training camps. A membership drive in December, 1917, resulted in 3,827 names being added to the roll and approximately 2500 members for the Red Cross were obtained in 1918. Six French War Orphans were adopted by the local branch. Money paid out for local work was as follows: Layettes, $160,00; Packing boxes, $4.00; Linen shower, $574.30; Christmas packages, $304.50; French orphans, $219.00; Civilian relief, $1,000.00; Comfort kits, $1,100.85; Influenza sufferers, $166.50. The Irwin branch had jurisdiction over the Red Cross work in Rilton, Larimer, Jacksonville, Circleville, Stewartsville, Shafton and nearby places.

In the special Y. M. C. A. drive for funds with which to conduct war work, the Irwin district almost doubled its quota by subscribing $2800. The UNITED WAR WORK campaign in which the following seven organizations benefitted resulted in $8,550.00 being subscribed. The organizations were: Young Men's Christian Association, Young Women's Christian Association, National Catholic War Council (Knights of Columbus), Jewish Welfare Board, War Camp Community Service, American Library Association and the Salvation Army. The Y. M. C. A. drive and the United War Work campaign were successfully conducted under the leadership of Joseph M. Keister of Irwin.

Mr. Ben Steele was chairman of the LIBERTY LOAN drives and under his direction substantial purchases of government securities never failed. The subscriptions were as follows: First, $52,300; Second, $265,450; Third, $474,450; Fourth, $514,500; Victory, $351,250—a total of $1,657,950. The Boy Scouts of Irwin and Larimer were actively engaged during the drives and were successful in selling bonds. Several Scouts won the medal issued by the United States Treasury Department.

The principal FOUR MINUTE MEN in this district were Rev. Samuel Blacker, Prof. Samuel Faussold, J. Scott Fink, Dr. Charles Taylor, C. L. Herbster, J. J. Collier and Gilbert Evans.

The Irwin district's part in the World War was that of all loyal and patriotic communities of the nation.

ALLSHOUSE, HARRY L.—Son of Mr. and Mrs. Cyrus A. Allhouse. Enlisted in Aug. 1918, in the Field Artillery. Was sent to Camp Zachary Taylor, commissioned Second Lieutenant and was honorably discharged from service Dec. 4th, 1918.

ALLHOUSE, ROSS W.—Son of Mr. and Mrs. Cyrus A. Allshouse. Enlished in July 1917, with the 109th Field Hospital, 103rd Sanitary Train, 28th Div. Was stationed at Camp Hancock, sailed overseas in May 1918. Returned May 9, 1919, and was Sept. 1, 1919, still in service at Army Hospital at Carlisle, Pa.

ANDERSON, CARL A.—Son of Mr. and Mrs. Axel Anderson. Entered service July 22, 1918. Was sent to Camp Lee and there attached to Company A, 104th Machine Gun Battalion, 27th Div. Sailed for France Sept. 6, 1919. Returned the latter part of March 1919, and was honorably discharged from service in April 1919.

APPLE, IVAN MELVILLE—Son of Mr. and Mrs. Julius A. Apple, Irwin, Pa. Entered service Sept. 5, 1918. Was sent to Camp Greenleaf and attached to the Medical Corps. He was transferred to Camp Merritt. Was appointed Corporal and was honorably discharged from service in July 1919.

AUCKERMAN, FRANK L.—Son of Mr. and Mrs. Albert Auckerman, Cereal, Pa. Entered service Sept. 5, 1918. Was sent to Camp Greenleaf and placed with Replacement Company No. 50. Sailed overseas in Oct. 1918. Returned in Jan. 1919, and was honorably discharged later that month.

AUKERMAN, HARRY F.—Son of Mr. and Mrs. William T. Aukerman. Entered service Feb. 11, 1918. Was assigned to Camp Lee and attached to Company R, 313th Machine Gun Company. He sailed for France May 26, 1919. Was lightly gassed, returned March 9, 1919, and was honorably discharged from service on the 24th of that month.

BAUGHMAN, CHARLES—Son of Mr. and Mrs. David L. Baughman Enlisted June 15, 1917, with the 109th Field Hospital, 103rd Sanitary Train, 28th Division. He was sent to Camp Hancock, then Camp Mills. Sailed overseas May 18, 1918. Returned May 9, 1919, and was honorably discharged on the 21st of that month.

BERGMAN, ARNOLD CARL—Son of Mrs. Hilda Bergman. Entered service Feb. 25, 1918. Went to Camp Lee and was attached to the 83rd Transportation Corps. He was transferred to Camp Belvoir and Camp Humphrey. Sailed overseas in July 1918. Returned in July 1919, and was honorably discharged later that month.

BLACKBURN, WADE A.—Son of James C. Blackburn. Entered the service on Oct. 4, 1918, in the 335th Battalion Tank Corps at Gettysburg. Blackburn went overseas in Oct. 1918, and returned May 5, 1919. Honorably discharged May 22, 1919.

BLAKE, WILLIAM B.—Son of Mr. and Mrs. John Blake, Westmoreland City. Entered service June 3, 1918 Went to Camp Greenleaf then Camp Forrest. Placed with the Headquarters' Troop of the 6th Div. Sailed overseas July 6, 1918. Returned in June 1919, and was honorably discharged from service at Camp Dix June 17, 1919.

BLOOM CHARLES O.—Son of Mr. and Mrs. Oliver Bloom. Entered service Feb. 22, 1918. Went to Camp Lee and was placed with the 155th Transportation Corps. He sailed for France in May, 1918, and was at the time of publication still in service overseas.

BOLLING, DANIEL GODFREY—Son of Mr. and Mrs. Nels C. Bolling, Irwin, Pa Enlisted June 25th, 1918, in the Navy. He was stationed at Newport, was aboard the U. S. S. Dakota Made several trips overseas and was honorably discharged from service August 15, 1919.

BOLLING, CARL O. T.—Son of Mr. and Mrs. Nels C. Bolling, Irwin, Pa. Enlisted July 30, 1918. He was in the Radio Detachment on the Marine Corps. Was stationed at Paris Island; was on board the U. S. S. Atlantis, and was honorably discharged from service Aug. 27, 1919.

BORRELLI, LOUIS—Entered service April 29, 1918. Went to Camp Lee and was placed with the 32nd Company, 155th Depot Brigade. He was appointed Corporal then sergeant, and was honorably discharged from the service of the United States Dec. 28, 1918.

BOX, ROBERT M.—Shafton, Pa. Entered service the latter part of May 1918. Was sent to Camp Greenleaf and made Cook in the Medical Department. He was transferred to Camp Crane. Sailed overseas in Aug. 1919, returned to the United States in Aug. 1919, and was honorably discharged from service about the middle of that month at Camp Dix.

BRENTZEL, WILLIAM F.—Son of Henry W. and Naomi Brentzell. Entered service Sept. 18, 1917. Was assigned to Camp Gordon and embarked for overseas from Camp Mills on June 27, 1918. Was attached to the 307th Supply Train, Company C, 82nd Division. Returned to the United States on May 9, 1919, and was honorably discharged with rank of Corporal on May 13, 1919, at Camp Dix.

BROCKER, ROBERT J.—Son of Mr. and Mrs. Nicholas Brocked, Adams Mine, Irwin, Pa. Entered service service Sept. 22, 1917. He went to Camp Lee. Was attached to the 6th Anti-Air Craft, Machine Gun Battalion. transferred to Camp Sevier and Wadsworth, was commissioned Second Lieutenant and was honorably discharged from service Dec. 8, 1919.

BROWN, JOHN ARTHUR—Son of Mrs. Christina Brown, Irwin, Pa. Entered service Feb. 8, 1918. Went to Camp Greene and was attached to Headquarters Company, 58th Infantry, 4th Div. He sailed overseas in May 1918. Was wounded, returned to the United States Feb. 11, 1919, and was, at the time of publication, under treatment for his wounds at U. S. Hospital, Carlisle, Pa.

BROWN, JOSEPH L.—Was born April 26, 1895. He is the son of William R. Brown, of Irwin, Pa. He entered service April 29, 1918, with the Headquarters Company of the 319th Regiment, and went overseas May 17, 1918. He was in the battles of Argonne and Meuse. He returned from overseas on May 21, 1919, and was honorably discharged June 13, 1919, at Camp Sherman.

BROWN, ISAIAH FLOYD—North Irwin, Pa Entered service Sept. 7, 1918. Went to Camp Colt and was attached to the Headquarters Detachment, Tank Corps. He was given the rank of Corporal and was honorably discharged from service Dec. 14, 1918

BUTLER, ARCHIE—Son of John Butler, of Larimer, Pa. He entered service March 11, 1918, with Company F, 48th Artillery, and was sent to Fort McKinley, Maine. Butler went overseas in 1918. He was in the bateles of St. Mihiel and Argonne. He returned from overseas March 1919, and was honorably discharged the same month.

BUTLER, PHELIX—He is the son of John Butler, of Larimer. He entered service April 6, 1917, with the 3rd Military Police and was sent to Fort Brown, Texas. Sergeant Butler went overseas March 16, 1918. He was in the battles of Aisne, Champ Marne, Argonne and Belleau Woods. He returned from overseas Aug. 22, 1919, and was honorably discharged Sept. 2, 1919.

CALDWELL, DR. JOHN D.—Irwin, Pa. Born Nov. 1, 1872. Enlisted in the military service on Nov. 1, 1818. Was assigned to the Medical Corps at Camp Greenleaf and was transferred to New York City where he was the sanitary officer in charge of Debarkation Hospital No. 5 with Headquarters in old Grand Central Palace. Was honorably discharged from service on June 28, 1919, with rank of Captain.

CALDWELL, ROY—North Irwin, Pa. Son of Mrs. David Caldwell, New Florence, Pa. Entered service Sept. 22, 1917. He was sent to Camp Lee, then Meade, attached to M. R. S. 302. Sailed for France in Dec. 1917, returned to the United States in June 1919, and was honorably discharged from service later that month with the rank of Corporal.

CALDWELL, WILLIAM HUGHES—Son of Dr. John D. and Mrs. Ida Hughes Caldwell, Irwin, Pa. Entered the service in the spring of 1918, and trained at the Massachuchusetts Int. of Technology. Was transferred to flying station and received commission as Ensign at Penascola, Florida. Was honorably discharged from service the latter part of Jan., 1919.

CARLSON, ELMER D.—Son of Mr. and Mrs. Carl O. Carlson, Irwin, Pa. Entered service Sept. 22, 1917. Went to Camp Lee and was attached to the Machine Gun Company, 155th Depot Brigade, 80th Div. He was appointed First Sergeant and was honorably discharged from service in Nov. 1918.

CARLSON, JOHN A.—Son of Mr. and Mrs. August Carlson, Irwin, Pa. Entered service July 15, 1918. Was at State College, then Camp Colt with the 310th Motor Transportation Corps. He sailed overseas in Nov. 1918, and was at the time of publication still in the Army of Occupation.

CARLSON, OSCAR W.—Son of Mr. and Mrs. August Carlson, Lrwin, Pa. Entered service Sept. 4, 1918. He was assigned to Camp Forrest, placed with the 4th Provisional Recruit Company, and was honorablyy discharged from the service of the United States, Dec. 26, 1918.

CARR, JAMES E.—Son of Mr. and and Mrs. August Carlson, Irwin, Pa. Entered service Aug. 1, 1918, went to Camp Johnson and was attached to Motor Truck Company, No. 547. He sailed overseas Sept. 30, 1918. Returned to the United States July 18, 1919, and was honorably discharged from service July 24, 1919.

CARROLL, HARRY O.—Son of Mr. and Mrs. H. O. Carroll. North Irwin, Pa. Entered service April 5, 1918. Was sent to Camp Lee and attached to Company E, 31st Battalion, 153rd Depot Brigade. He sailed overseas May 24, 1918. Was gassed, returned to the United States Nov. 23, 1918, and was honorably discharged from service Feb. 3, 1919.

CARROLL, JOHN C.—Son of Mr. and Mrs. James C. Carroll. Entered service Sept. 22, 1917.. Went to Camp Lee and was attached to the 19th Railroad Engineers. He was transferred to Camp Gordon, Merritt and Mills, sailed overseas in April 1918. Returned to the United States in March 1919, and was honorably discharged from service April 10, 1919.

CARSON, HOWARD—Son of Mrs. A. Carson, Larimer, Pa. Entered the service March 23, 1917. Assigned to Fort Brown, transferred to Camp Colt, Camp Greene and Camp Mills. Sailed for France May 3, 1918. Attached Headquarters Company, 59th Infantry 4th Div. Cited for skillful use of trench mortar in Muese-Argonne on Sept. 30, 1918. Returned to the United States Aug. 1, 1919, and was still in service at time of this publication.

CARSON, KENNETH—Son of Mr. and Mrs. Frank M. Carson, Irwin, Pa. Enlisted May 7, 1918, in the Navy. Was sent to Wissahickon Barracka and Sewells Point. He was on board the U. S. S. Sudbury. Made several trips overseas and was honorably discharged from service April 9, 1919.

CHIEA, GIOVANNI—Shafton, Pa. Entered service July 31, 1918. He was attached to Company A, 125th Engineers and was honorably discharged from the service of the United States Dec. 21, 1918, at Camp Sherman.

CIPRA, EDWARD—Son of Mr. and Mrs. James Cipra. Enlisted May 13, 1918, with Troop H, 12th Cavalry. He was stationed at Fort Bliss, made Corporal Aug. 31, 1919. Was honorably discharged from service in May 1919, but re-enlisted in Jnne 1919, and was Sept. 1, 1919, stationed at Camp Hachita, New Mexico.

CLARKE, EDWIN V.—Son of Mrs. Lettie May Clarke, Irwin, Pa. Enlisted Sept. 19, 1918, in the S. A. T. C. at the University of Pittsburgh. He served as an instructor there in the Motor Mechanic School, and was honorbaly discharged from service December 7. 1918.

CLARKE, JOHN M. M.—Son of Mr. and Mrs. John J. Clark. Entered military service Sept. 4, 1918, and was sent to Camp Forrest. He was attached to Company A, 124th Engineers, and was honorahly discharged from the service of the United States Dec. 1918, at Camp Sherman.

COLES, ELMER E —Son of Mr. and Mrs. Cyrus W. Cole, Irwin, Pa. Entered service July 2, 1918. Was asssigned to Camp Humphreys and placed with Company A, 314th Engineers, 89th Div. He sailed for France Aug. 26, 1918, returned to the United States May 26, 1919, and was honorably discharged from military service June 4, 1919.

CONEYBEER, WILLIAM E.—Son of Mrs. Elizabeth Coneybeer, Shafton, Pa. Enlisted at Welland, Ont. Enlisted June 6, 1915, in the Canadian Army and was attached to No. 9 Platoon, 76th Battalion. He sailed from Halifax in March 1915. Was wounded in Octoher 1916. Returned to Canada in March 1918, and was honorably discharged in May 1918. He re-enlisted and was an instructor in a Canadian Government School.

CONNER, CHARLES M.—Irwin, P,. Son of Mr. and Mrs. Aaron Conner. Entered service July 1, 1918, and was sent to Spring Garden Institute for training. He was assigned to the 335th Supply Company, Q. M. C., was sent to Camp Johnson and Merritt. Sailed overseas Oct. 2, 1918. Returned to the United States May 13, 1919, and was honorably discharged from service May 25, 1919.

CONER, MIKE—Was Born April the 15th, 1893. He is the son of Casino Coner, of Larimer, Pa. He entered the service March 1917, with Company A, 315th Machine Gun Battallion and went overseas April 15, 1918. Coner was in the battles of Argonne, Chateau Thierry. He returned from overseas May 30, 1919, and was honorahly discharged the same day.

COOK, CHARLES S.—Son of Mrs. Sarah A. Cook, Irwin Pa. Entered service July 9, 1917. Was sent to Camp Doniphan and was attached to Battery E, 128th Field Artillery, 35th Div. He was transferred to Fort Sill, Camp Mills and Devens. Was made Corporal, sailed overseas May 19, 1918, returned to the United States in May 1919, and was honorably discharged from service later that month.

COOK, HARRY L.—Son of Mrs. Sarah A. Cook, Irwin, Pa. Entered service Feb. 11, 1918. He was sent to Camp Lee, attached to Company C, 305th Field Signal Battalion, 80th Div. Was made Corporal and honorably discharged from service Jan. 26, 1919.

COOK, JOHN A—Son of Mrs. Sarah A. Cook, Irwin, Pa. Entered service April 29, 1918. Was assigned to Camp Lee and there attached to Company I, 6th Battalion. He was given the rank of Corporal, then Sergeant, and was honorably discharged from service in Dec. 1918, at Camp Sherman.

CREIGHTON, JOHN HAYS—Son of Mr. and Mrs. John H. Creighton, Irwin, Pa. Entered service March 26th, 1918. He was sent to Camp Mills attached to the 801st Quartermasters' Corps, transferred to Camp Merritt. Was made First Sergeant and was honorably discharged from service in June 1919.

CROOKSTON, ROBERT R.—Son of Mrs. Margaret Crookston, Irwin, Pa. Entered service in Sept. 1918. He was in the S. A. T. C. at Oberlin College and was honorably discharged from the service of the United States Dec. 23, 1918.

DAHL, WILLIAM A.—Son of Peter N. Dahl, Irwin, Pa. Entered service Nov. 6, 1918, and was assigned to Camp Greene. He was attached to 2nd Company, 1st Training Battalion, 154th Depot Brigade and was honorably discharged from service Jan. 2, 1919, at Camp Meade.

DAVIS, HARRY W.—Son of Mrs Sarah Davis, Irwin, Pa. Entered service the latter part of Sept. 1917, in the U. S. Navy. Trained at Hampton Roads and Newport. Lost all of his effects by the sinking of his ship, U. S. S. Oosterdyk, by a German submarine on July 10, 1918. Engineer Davis was still in service on Sept. 1, 1919.

DAVIS, HOWARD C.—Son of Mrs. Sarah Davis, Irwin, Pa. Entered service Sept. 22, 1917, and was assigned to Camp Lee, transferred to Camp Gordon and Camp Upton. Went overseas in May 1918. Cited for efficient first-aid treatment to a wounded comrade while under heavy shell fire in the Meuse-Argonne on Oct. 7, 1918. Returned to the United States and was discharged on May 29, 1919, at Camp Dix with rank of Sargeant.

DAUGHERTY, CLARENCE H.—Son of Mrs. George Gamber, North Irwin, Pa. Entered service July 22, 1918, and was sent to Camp Lee. He sailed overseas Oct. 28, 1918, drove a staff touring car for General Pershings Headquarters, returned to the United States June 21, 1919, and was honorably discharged from service July 1st, 1919.

DELEURERE, ARMAND—Son of Mrs. Emily DeLeurere, North Irwin, Pa. Entered service Feb. 26, 1918. Was sent to Camp Lee, Laurel Meade and others. He was attached to Headquarters Company, 5th Engineers, was ready to sail overseas when he took influenza and pneumonia and died at Hoffman Island, N. Y., Oct. 18, 1918.

DIAS WILLIAM J. B.—Son of Mr. and Mrs. James E. Dias, Irwin, Pa. Enlisted May 4th, 1917, with Company B, 7th Field Signal Battalion. He was stationed at Fort Levenworth, Fort Oglethorpe and Bliss. Was made Sergeant and was honorably discharged from service Sept. 1, 1919.

DONEGAN, JOHN J.—Son of Mr. and Mrs. John Donegan, North Irwin, Pa. Enlisted April 8, 1918, in the United States Navy. He was stationed at Philadelphia Navy Yards, was on board the U. S. S. Plattsburg and Imperator; made several trips overseas and was at the time of publication still doing transport duty.

DUFFY, JAMES V.—Was born Jan. 6, 1901. He is the son of Peter Duffy of Larimer. He entered service Aug. 18, 1919, with the Ordance Department, was assigned to Camp Raritan, New Jersey. Duffy is still in Camp.

DUFFY, JOHN P.—He is the son of Peter Duffy of Larimer, Pa. He enlisted in the service June 28th, 1916, with the 5th Supply Company, and was assigned to Camp Lee. Duffy was honorably discharged July 23, 1918.

DUFFY, PETER R.—Son of Peter Duffy, of Larimer, Pa. He entered service June 26, 1916, with Company L, 111th Infantry, and was assigned to Camps Stewart, Hancock and Dix. Corporal Duffy went overseas May 5, 1918, and was in the battles of Chateau Thierry, Forest, De Fere, Furtur, Fimes and Fismette. He was wounded by shrapnel and was slightly gassed and returned from overseas in Feb. 1919, and honorably discharged the same month.

DUGAN, DANIEL R.—Son of Mr. and Mrs. William Dugan of Larimer, Pa. He entered service Sept. 22, 1917, with Company G, 325th Infantry and was assigned to Camps Lee, Gordon and Upton. Sergeant Dugan went overseas on April 25, 1918, and was in the Battles of Morbache, St. Mihiel, Meuse and Argonne. He was wounded by shrapnel. He returned from overseas May 17, 1919, and was honorably discharged May 29, 1919.

DUNMIRE, GLENN CLAYTON—Son of Mr. and Mrs. Andrew J. Dunmire, North Irwin, Pa. Enlisted in June 1917, in the Navy. Was sent to Cape May. He was placed on board the U. S. S. Michigan. Was doing Coast Defense Duty, transferred to Sewells Point, was an expert on boat repair work and was honorably discharged from service Aug. 13, 1919.

DUNMIRE, RUSSELL P—Son of Mr. and Mrs. Andrew J. Dunmire, North Irwin, Pa. Entered service Feb. 25, 1918. He was in the Ordance Department. Sent to the Aberdeen Proving Ground, given the rank of Corporal, later commissioned Second Lieutenant, and was honorably discharged from service Dec. 19, 1918.

DUNN, SAMUEL E.—Son of Mrs. Margaret Dunn, Irwin, Pa. Entered service in July 1917. He was sent to Columbus Barracks, then Fort Benjamin Harrison, attached to Company M, 45th Infantry, and was honorably discharged from service in Feb. 1919.

DWIRE, HARRY H.—North Irwin, Pa. Entered service in May 1918. Went to Camp Meade and was attached to Company C, 52nd Infantry. He sailed overseas July 4, 1918. Returned to the United States the latter part of June 1919, and was honorably discharged from service at Camp Dix a little later.

ECKBERG, LOUIS ALEXANDER—Son of Mr. John Eckberg, Irwin, Pa. Enlisted Sept. 12, 1918, in the United States Navy. He was sent to the Philadelphia Navy Yards, then Seattle, Washington, later to Camp Dewey, and was honorably discharged from service in Feb. 1919.

EICHENBERG, CHARLES C.—Son of Mr. and Mrs. Charles Eichenberg, Irwin, Pa. Entered service in Aug. 1918. He was assigned to Camp Lee placed with Company E, 8th Battallion. Was appointed Corporal and was honorably discharged from service in February 1919.

ERNEST, WILLIAM—Son of Mr. and Mrs. Harry Ernest, Irwin, Pa. Entered service in March 1918, went to Camp Hancock and was placed with Battery F, 54th Coast Artillery Corps. He sailed overseas, returned to the United States in Feb. 1919, and was honorably discharged from service later that month at Camp Merritt.

EWALD, FRED—Son of Mrs. Samuel Richards, North Irwin, Pa. Entered service Jan. 23, 1918. Was sent to Douglas, Arizona, and attached to Troop M, 15th Cavalry. He sailed for France March 14, 1918, returned to the United States June 19th, 1919, and was honorably discharged from service June 25, 1919, with the rank of Corporal.

EYLER, WILLARD—Son of Mr. and Mrs. Adam Eyler. Enlisted Feb. 26, 1918, with Company I, 110th Infantry, 28th Div., was assigned to Camp Hancock, then Merritt. He sailed for France May 3, 1918, was slightly gassed and wounded in foot by shrapnel. Returned to the United States Jan. 3r 1919, and waa honorably discharged from service May 22. 1919.

FAZIOLI, NICK—Son of Mr. and Mrs. James Fazioli, Irwin, Pa. Entered service April 29, 1918. Went to Camp Lee and was attached to Company H, 63rd Infantry. He was transferred to Camp Meade and was honorably discharged from the service of the United States May 13, 1919.

FELICE, MATTEO — Irwin, Pa. Entered service July 2nd, 1917. Went to Camp Merritt and was attached to a Supply Company of the Infantry. He sailed for France April 5, 1918, and was at the time of publication, still in the Army of Occupation.

FINDLE, WILLIAM M.—Son of John Findle, of Larimer. He entered service May 23, 1918, with the Machine Gun Department and later the Cavalry, and was assigned to the Camps Columbus, Russell and Henry. Findle was honorably discharged Feb. 1919, at Camp Henry, Knox, Ky.

FINK, SCOTT—Son of Mr. and Mrs. George W. Fink, Irwin, Pa. Entered the U. S. Naval Reserve Forces, June 5, 1918. Trained at the Great Lakes Naval Station, Pelham Bay Naval Station, Officer Material School for Pay Corps, Princeton, N. J. Ranked as Chief Petty Officer, C. S. K. Was honorably discharged from service on January 17, 1919.

FLAHERTY, JOHN M.—Son of Mrs. Michael O'Connell. Entered service Sept. 19, 1917. Trained at the New York Armory and was sent overseas Dec. 2, 1917, with Company D, 409th Telephone Battalion, Signal Corps. He was in a Motorcycle accident, returned to the United States Oct. 21, 1918, and was honorably discharged from service April 18, 1919

FLETCHER, JOSEPH D.—Son of Frank Fletcher, Irwin, Pa. Entered service Dec. 6, 1917. Was sent to Fort Crockett and attached to Company C, 153rd Depot Brigade, R. D., 1st Battalion(Trench Artillery. He sailed overseas in March 1918. Returend to the United States in March 1919, and was honorably discharged from service on the 15th of that month.

FRANK, HERBERT I.—Son of Mr. and Mrs. A. Frank, Irwin, Pa. Entered service April 5, 1918. He was sent to Camp Lee, attached to the Quartermaster's Corps. Was made Sergeant, then Sergeant-Major and was honorably discharged from service March 4, 1919.

FREEBURG, OSCAR A.—Son of Mr. and Mrs. Charles A. Freeburg, Irwin, Pa. Entered service in April 1918. Went to Camp Colt and was placed with Company C, 304th Tank Corps. He was transferred to Camp Mills and Merritt. Sailed overseas Oct. 18, 1918. Returned to the United States May 1, 1919, and was honorably discharged from service later that month with the rank of Corporal.

FRY, KENNETT E.—Son of Mr. and Mrs. Daniel H. Fry, Irwin, Pa. Entered service Sept. 22, 1917. Went to Camp Lee and was attached to Company C, 320th Machine Gun Battalion. He sailed for France in April 1918. Was in a number of the large engagements. Died of pneumonia in Oct. 12, 1918, at Base Hospital No. 58, and is buried at Rimaucourt. Haute-Marne, France.

GARDNER, WILLIAM HENRY—Son of Mr. and Mrs. Peter E. Gardner, of Irwin, Pa. He entered service Dec. 14, 1917, with the U. S. Navy. He was Second-class Seaman on board the N. T. S. Newport, R. I., and U. S. S. Louisiana. Seaman Gardner received the Gunnery Record and was honorably discharged March 8, 1919, at the Navy Yard, Philadelphia, Pa.

GAUT, CHARLES FRITCHMAN—Son of Mrs. Rilla Gaut, Irwin Pa. Enlisted in June 1917, with the 109th Field Hospital, 103rd Sanitary Train. 28th Div. He sailed overseas in May 1918. Returned to the United States in May, 1919, and was honorably discharged from service at Camp Dix later that month.

GAUT, JOHN GOEHRING—Son of Mrs. Rilla Gaut, Irwin, Pa. Enlisted in June, 1917, with the 109th Field Hospital, 103rd Sanitary Train, 28th Div. He went to Camp Hancock with that outfit, was appointed Sergeant. sailed overseas in May 1918, returned to the United States the latter part of July 1919, and was honorably discharged from service that month.

GEORGE, MURRAY C.—Son of Mr. Samuel C. George, West Lebanon, Pa. Entered service April 5, 1918. Was sent to Camp Lee and attached to Company B, 305th Ammunition Train, 80th Division. He sailed overseas May 25, 1918. Returned to the United States Aug. 17, 1919, and was honorably discharged from service August 22, 1919.

GITTENS, JOHN A—Shafton, Pa. Entered service in August 1918. Went to Camp Wadsworth and was attached to Headquarters Company, 56th Pioneer Infantry. He sailed overseas in Sept. 1918. Returned to the United States in June 1919, and was honorably discharged from service later that month.

GOOD, HARRISON—Son of Mr. and Mrs. Jesse G. Good, Irwin, Pa. Enlisted July 26, 1915, with Headquarters Company, 82nd Infantry, 16th Div. He was sent to the Hawaiian Islands, was there for three years, and was at the time of publication, still in service, located at Camp Kearny, Cal.

GOOD, HENRY J.—Son of Mr. and Mrs. Henry P. Good, Irwin, Pa. Entered service May 27, 1918. Was sent to Camp Greenleaf and was there attached to the Base Hospital of the 110th Div. He sailed overseas November 12, 1918. Returned to the United States July 6, 1919, and was honorably discharged from service four days later.

GOOD, SCOTT W.—Son of Mr. and Mrs. Jesse G. Good. Entered service July 1st, 1918. Was sent to Cambridge Springs, then Camp Taylor and was attached to Battery B, 18th Field Artillery. He served as an instructor in Bridge work at Camp Taylor and was honorably discharged from service in December 1918.

GOOD, WILLIAM L—Son of Mr. and Mrs. Jesse G. Good, Irwin, Pa. Enlisted July 13, 1918, with Company F, 103rd Supply Train, 28th Div. and was sent to Camp Hancock. He sailed overseas April 28, 1918, was gassed at Chatean Thierry, underwent treatment at Base Hospital No. 45 and No. 101. Returned to the United States April 20, 1919, and was honorably discharged from service in Oct. 1919.

GROW, JOHN I.—Irwin, Pa. Entered service Dec. 17, 1917. Took course in the Aviation School at Cornell University and transferred to Carruthers Field Was commissioned Second Lieutenant and served as flying instructor at Barron Field, Texas. Released March 20, 1919, as a reserve military aviator.

GUSTAFSON, FRANK A.—Son of Mr. and Mrs. Lewis Gustafson. Entered service in Aug. 1918. He was assigned to Camp Forrest. Was honorably discharged from service Sept. 6, 1918, and died at his home Oct. 8, 1918.

GUSTAFSON, FRED A.—Son of Mr. and Mrs. Lewis Gustafson, Irwin, Pa. Entered service in Oct. 1917. Was sent to Camp Lee and attached to Headquarters' Company, 7th Infantry. He sailed for France in April 1918. Was wounded in the Battle of the Argonne, returned to the United States Aug. 23, 1919, and was honorably discharged from service on the 27th of that month.

HAMILTON, CLARENCE A.—Son of Mr. and Mrs. Robert Hamilton, Irwin, Pa. Enlisted Nov. 4, 1914, in the United States Navy. He was stationed at Philadelphia Navy Yards, then Newport Training Stations. Was on board the U. S. S. O'Brien. Was Chief Machinists' Mate and was honorably discharged from service Nov. 8, 1918.

HAMILTON, JAMES K.—Son of Mr. and Mrs. Robert J. Hamilton, Irwin, Pa. Entered service in July 1918. He was sent to Camp Forrest, attached to the 3rd Company, Provisional Engineers, Recruit Battalion, transferred to Camp Greenleaf and was honorably discharged from service in Aug. 1918.

HAMILTON, L. MALCOLM—Son of Mr. and Mrs. Samuel D. Hamilton, Irwin, Pa. Entered service in Sept. 1918. He was in the Students' Naval Training Corps at State College and was honorably discharged from service in Dec. 1918.

HARKNESS, CHARLES S.—Son of John J. Harkness, of Ardara, Pa. He entered service with the Motor Mechanics on Sept. 9, 1918, and was assigned to Fort Pitt. Private Harkness was honorably discharged Dec. 1918.

HAMMILL, CHARLES RICHARD—Son of Mr. and Mrs. Robert Hammill, Irwin, Pa. He enlisted into the service July 1907, with the U. S. Navy. He is Chief Mechanist, and spent four years in China. He is still in service of the Navy, assigned to Italy.

HARPER, WILLIAM HENRY, JR.—Son of Mr. and Mrs. William H. Harper, Irwin, Pa. Enlisted May 3, 1917, with Battery A, 112th Field Artillery, 2nd Division. He was stationed at Fort Williams, Fort Myers, Merritt and others. Sailed overseas Jan. 11, 1918. Returned to the United States Aug. 6, 1919, and was honorably discharged from service one week later with the rank of Corporal.

HARRISON, EDWARD—Son of Mr. and Mrs. Edward Harrison, North Irwin. Entered service Sept. 22, 1917. He was sent to Camp Lee, attached to Company A, 320th Infantry, sailed overseas in May 1918, was wounded by a high explosive shell, returned to the United States the latter part of March 1919, and was honorably discharged from service April 8, 1919, with the rank of Corporal.

HELMAN, ELMER GRANT—Son of Mr. and Mrs. E. E. Helman. Entered service July 15, 1918. Was at State College then Camp Hancock. He was attached to the 8th Company Coast Artillery Corps, and was honorably discharged from service Dec. 4, 1918.

HELMAN, WILLIAM ALVIN—Son of Mr. and Mrs. E. E. Helman, Irwin, Pa. Enlisted in the S. A. T. C. at the University of Pittsburgh. He was stationed at the Allegheny County Soldiers Memorial Hall, was made Corporal and honorably discharged from service Dec. 12, 1918.

HENSLER, JOSEPH A.—Son of Mr. and Mrs. Joseph E. Hensler, No. Irwin, Pa. Entered service Sept. 22, 1917. Was sent to Camp Lee and placed with Company A, 319th Infantry, 80th Div. He sailed overseas in May 1918. Was wounded Oct. 11, 1918. Returned to the United States in July 1919, and honorably discharged from service later that month with the rank of Top Sergeant.

HENSLER, PETER BONIFACE—Son of Mr. and Mrs. T. D. Hensler, entered service in July 1918. He was sent to Carnegie Technical School, Pittsburgh, then Raleigh, N. C., was attached to Company D, played in the band and was honorably discharged from service Dec. 16, 1918, with the rank of Sergeant.

HENSLER, THOMAS DAMIAN.—Son of Mr. and Mrs. T. D. Henser, North Irwin, Pa. Enlisted April 15, 1918, with 107th Filed Artillery Band, 28th Div. He was sent to Camp Hancock and Mills. Sailed overseas May 19, 1918. Returned to the United States May 9th, 1919, and was honorably discharged from service on the 22nd of that month.

HENSLER, WILLIAM—Son of Mr. and Mrs. Joseph E. Hensler, North Irwin, Pa. Enlisted in Nov. 1915, with Company E, 28th Infantry, 1st Div. He sailed overseas June 7, 1918. Was wounded at the Battle of Soissons, returned to the United States in March 1919, and was at the time of publication still in service.

HEROLD, EDMUND W.—Son of Mrs. Julia A. Herold, Irwin, Pa. Entered service in August 1918. He was at Camp Pitt, then Jackson. Was attached to Battery C, 12th Regiment. Was made Sergeant and was honorably discharged from service in Jan. 1919.

HERSHEY, C. VICTOR—Son of Mrs. Sarah Hershey, Irwin, Pa. Enlisted in May 1917, in the Navy. He was sent to Philadelphia Navy Yards, was on board the U. S. S. Alabama and Pennsylvania and was at the time of publication still in service overseas.

HESS, VENE—Irwin, Pa. Enlisted in May 1917, with Company D, 111th Infantry and was assigned to Camp Hancock. He sailed overseas in April 1918. Was wounded in the right leg. Returned to the United States in May 1919, and was honorably discharged from service in June 1919.

HOUSEHOLDER, EDWIN A.—Son of Mr. and Mrs. George Householder, North Irwin, Pa. Entered service July 24, 1918. Was sent to Camp Colt and attached to Headquarters' Company, 332nd Tank Corps. He sailed for France Sept. 15, 1918. Was gassed, returned to the United States June 12, 1919, and was honorably discharged from service June 18, 1919.

HOUSEHOLDER, JOHNATHAN A.—Son of Mr. and Mrs. George Householder, North Irwin, Pa. Entered service March 25, 1918. Went to Camp Crane and was attached to the Medical Section. He was transferred to Camp Merritt, sailed overseas June 13, 1918, was awarded a D. S. C. for exceptional bravery at Dunsur-Meuse. Returned to the United States May 8, 1919, and was honorably discharged from service May 12, 1919.

HOUSEHOLDER, ROY W.—Son of Mr. and Mrs. George Householder, Irwin, Pa. Entered service July 22, 1918. He was assigned to Camp Lee, placed with Company 1, 18th Battalion Replacement Troop, and was honorably discharged from the service of the United States Dec. 21, 1918.

HRABAK, JOSEPH D.—Son of Mr. and Mrs. Albert Hrabak, North Irwin, Pa. Enlisted May 31, 1917, with the 6th Engineers. He sailed for France in Dec. 1917. Was in most of the important engagements. Returned to the United States in Aug. 1919, and was honorably discharged from service later that month at Camp Dix.

HRABAK, ALBERT R.—Son of Mr. and Mrs. Albert Hrabak, North Irwin, Pa. Entered service in Mar. 1918, went to Camp Leach an was attached to the 32nd Transportation Corps. He sailed overseas in Oct. 1918, was made Corporal, returned to the United States in July 1919, and was honorably discharged from service later that month.

HUDSON, JAMES H.—Son of Mr. and Mrs. George W. Hudson. Enlisted Oct. 2, 1918, in the S. A. T. C. at Muskingum College. He was honorably discharged from the service of the United States Dec. 20, 1918.

HUNTLEY, E. STEWART—Son of Mr. and Mrs. Carl G. Huntley, Irwin, Pa. Entered service Sept. 4, 1918. He went to Camp Sherman. Was attached to Company A, 124th Engineers. Was transferred to Camp Forrest and was honorably discharged from Military service Jan. 19, 1919.

HURSH, CHARLES ROBERT—Son of Mr. and Mrs. James H. Hursh, North Irwin, Pa. Entered service Sept. 22, 1918. Went to Camp Lee and was there attached to the 305th Mobile Ornance Repair Shop. He sailed for France in May 1918, returned to the United States May 24, 1919, and was honorably discharged from service June 3, 1919, with the rank of Sergeant.

HURSH, RAYMOND E.—Son of Mr. and Mrs. James H. Hursh, Irwin, Pa. Entered service Feb. 8, 1918. Went to Fort Douglas and was attached to Troop C, 7th Cavalry, 15th Div. He transferred to Fort Bliss. Was made Corporal and honorably discharged from service June 11, 1919.

HUTCHINSON, JACOB C.—Son of Mr. and Mrs. Thomas Hutchinson, Irwin, Pa. Enlisted May 12, 1917, with the 112th Field Hospital, 103rd Sanitary Train, 28th Division. He was sent to Mt. Gretna, then Hancock, sailed overseas May 18, 1918, returned to the United States in May 1919, and was honorably discharged from service May 14, 1919.

JACOBS, HAROLD S.—Son of Mr. and Mrs. James O. Jacobs, North Irwin, Pa. Entered service Sept. 18, 1918. He was in the S. A. T. C. at Muhlenberg College, and was honorably discharged from military service Dec. 12, 1918.

JOHNS, CHARLES T.—Son of Mr. and Mrs. David Johns, Shafton Road, Irwin, Pa. Entered service in April 1918. He was sent to Camp Lee attached to the Motor Truck Company, was made Corporal and honorably discharged from service in April 1919.

JOHNSON, ARTHUR C.—Son of Mrs. Blenda Johnson, Irwin, Pa. Entered service Sept. 22, 1917. He went to Camp Lee, then Princeton and a number of Flying Fields. Was commissioned Second Lieutenant and was honorably discharged from service Jan. 7, 1919.

JOHNSON, JOHN ARTHUR—Son of Mr. and Mrs. John B. Johnson, Irwin, Pa. Entered service July 15, 1918. Went to Camp Hancock and was attached to 109th Ambulance Co. 103rd Sanitary Train, 28th Div. He sailed overseas, was appointed Mess Sergeant, returned to the United States May 9, 1919, and was honorably discharged from service later at Camp Dix.

JONES, ARTHUR WILBUR—Son of Mr. and Mrs. John Arthur Jones, Irwin, Pa. Entered service in September 1918. He was in the S. A. T. C. at State College, and was honorably discharged from service in Dec. 1918.

KEISTER, C. ROSCOE—Son of Mr. and Mrs. Joseph M. Keister, Irwin, Pa. Entered service August 15, 1918. Was attached to the 33rd Infantry, Replacement Troops, Stationed at Camp Pitt. He transferred to Camp Gordon, and was honorably discharged from the service of the United States Nov. 29, 1918.

KEISTER, S. JAMES—Son of Mr. and Mrs. Joseph M. Keister, Irwin, Pa. Entered the service on July 31, 1918. Was assigned to Vancouver Barracks and attached to the Spruce Production Division of the Aircraft Service. Ranked as a Sergeant. Died of pneumonia Jan. 6, 1919, at hospital in Vancouver, Washington.

KISTLER, HARRY E.—Son of Mr. and Mrs. Edward Kistler, Irwin, Pa. Entered service February 26, 1918. Was sent to Camp Lee and was honorably discharged from service April 16, 1918. He re-enlisted and was attached to the air service. Trained at the School of Photography at Rochester, N. Y., and was honorably discharged from that service Dec. 19, 1918.

KISTLER, LAURA E.—Daughter of Mr. and Mrs. Eli L. Kistler, North Irwin, Pa. Enlisted Nov. 1, 1918. She was stationed at General Hospital No. 9, at Lakewood, N. J., and was honorably discharged from service Jan. 3, 1919.

KLINE, JAMES—Son of William Kline, of Ardara. He entered service with Company B, 106 Machine Gun Department, on July 22, 1918, and was assigned to Camps Merritt, Upton and Dix. Kline went overseas Sept. 8, 1918. Returned March 19, 1919, and was honorably discharged April 5, 1919.

KLINE, JOHN C.—Son of Thos. Kline, of Ardara. He enlisted with Company F, 138th Engineers on July 22, 1917, and was sent to Camp Lee and Fort Benjamin Harrison. Kline was honorably discharged Dec. 16, 1918.

KLINE, JOHN H.—He is the son of Hiram Kline, of Ardara, and entered service with Company F, 211th Engineers on July 31, 1918, and was assigned to the Camps Foust and Meade. He was First-class Private and was honorably discharged Feb. 1, 1919.

KLINE, SAMUEL—He is the son of Hiram Kline, of Ardara, and entered the service with the 19th Engineers on Feb. 11, 1918, and was assigned to the Camps Lee and Merritt. Kline left for service overseas in March and died on his way over on April 7, 1918. He was buried in the American Cemetery at Brest, with full military honors.

KIM, AUGUST—Son of Gottlieb Kim, of Larimer. He enlisted in the service Oct. 5, 1917, with the 320th Infantry and was assigned to Camp Lee. Sergeant Kim was honorably discharged Dec. 16, 1918.

KLASSEN, NICHOLAS J.—Son of Mathew Klassen, of Larimer. He entered service Mry 6, 1918, with the 51st Machine Gun Dept., and was assigned to Camps Forrest and Dix. He was First-class Private. He went overseas July 4, 1918, and was in the battles of Meuse, Argonne and Chateau Thierry. He returned from overseas in June 1919, and was honorably discharged the same month.

KLEMANN, FRED—Son of Mrs. Margaret Klemann. Entered service Sept. 1, 1918. He was sent to Camp Amatol, was attached to the 24th Company, 2nd Battalion, and was honorably discharged from service in Jan. 1919.

KLINGENSMITH, RUSSELL J.—Son of Mr. James Klingensmith, No. Irwin, Pa. Entered service Sept. 5, 1917. Was sent to Camp Sherman and attached to the 8th Squadron. He was transferred to Fort Wayne, Detroit, went overseas, returned to the United States in Jan. 1919, and was honorably discharged from eervice on the 21st of the month

KLINKE, WILLIAM E.—Son of Mr. and Mrs. Joseph Kline, North Irwin, Pa. Entered service Sept. 5, 1918. He was sent to Camp Greenleaf and was honorably discharged from the service of the United Statea Sept. 12, 1918.

KOBER, EMMANUEL—Son of Mr. and Mrs. Joseph Kober, Irwin, Pa. Entered service Sept. 4, 1918. Went to Camp Forrest and was placed with 4th Provisional Recruit Company of the Engineers. He waa transferred to Camp Sherman, and waa honorably discharged from service Dec. 26, 1918.

KOSKO, GEORGE—Son of Mr. and Mrs. George Kosko, North Irwin, Pa. Entered service Sept. 25, 1918. He waa in the S. A. T. C. at Thiel College and was honorably discharged from service Dec. 11, 1918.

KOSKO, LOUIS—Son of Mr. and Mrs. George Kosko, North Mt. Pleasant. Entered service July 22, 1918, was sent to Camp Lee and placed with the Censor of Mails, P. O. No. 702. He sailed for France Oct. 27th, 1918. Returned to the United States and was honorably discharged from service March 4, 1919, at Camp Dix.

KRAMER, FRED—Son of Mrs. Kate Kramer, Irwin, Pa. Entered service in September 1918. He was in the Students' Army Training Corps at State College, and was honorably discharged from the service of the United States in December 1918.

KROYER, STEPHEN—Son of Mr. and Mrs. Stephen Kroyer, Irwin, Pa. Entered service May 27, 1918. He was assigned to Camp Hancock, and placed with the 4th Casual Company, 1st Regiment. He was transferred to Camp Gordon, and waa honorably discharged from service in Feb. 1919.

LAUGHLIN, JOHN L.—Son of Mrs. Joseph Bender, Fairmont Hill, Hirwin, Pa. Entered service in Sept. 1919. He was sent to Camp Forrest. attached to the 11th Casual Company. and was honorably discharged from service in December 1918, with rank of Sergeant.

LENHART, J. RUSH—Son of Mr. and Mrs. Samuel R. Lenhart, Irwin, Pa. Entered service May 27, 1918. Was assigned to Camp Greenleaf and placed with Evacuation Ambulance Company No. 16. He was transferred to Camp Hill and Mills, sailed for France Aug. 28, 1918. Returned to the United States July 7, 1919, and was honorably discharged from service July 12, 1919.

LENTZ, MERWIN—Entered service April 5, 1918. Went to Camp Lee and was placed with Company D, 315th Machine Gun Company, 80th Division. He sailed overseas May 17, 1918. Returned to the United States May 30th, 1919, and waa honorably discharged from service June 10, 1919, at Camp Sherman.

LEWIS, THOMAS J.—Son of Mrs Louisa Lewis, Shafton Road, Irwin, Pa. Entered service July 22, 1918. He was sent to Camp Lee, attached to Company B, 147th Engineers. Was ready to sail overseas, but was prevented on account of the influenza epidemic. Was oonorably discharged from service in Dec. 1918, with the rank of Corporal.

LINDQUIST, OTTO C.—Son of Mrs. Theodore Wohlert, Irwin, Pa. Enlisted in the Navy in April 1918. He was sent to Wissahickon Barracks. Waa transferred to the Armed Guard, City Park Barracks, Brooklyn, N. Y., and waa honorably discharged from service the latter part of Jan. 1919.

LINTNER, CHARLES C.—Son of Mrs. Maria J. Lintner, Irwin, Pa. Entered service April 5, 1918. Went to Camp Lee and was attached to the 314th Machine Gun Battalion, 80th Div. He sailed for France May 26, 1918. Returned to the United States June 7, 1919, and was honorably discharged from service on the 12th of that month.

LORENC, JAMES--Son of Joseph Lorenc, Hahntown Road, Irwin, Pa. Entered service Oct. 5, 1917. He was sent to Camp Lee, attached to Headquarters Company, 155th Depot Brigade. Was later in the Band and waa honorably discharged from service March 26th, 1919.

LUCAS, DELMER—Son of Thomas Lucas of Larimer. Entered service Sept. 4, 1918, with Company B, 71st Engineers and was assigned to Campa Foust, Hill and Dix. Lucas went overseas Oct. 21, 1918. Returned July 11, 1919, and waa honorably discharged July 17, 1919.

McBRIDE, BYRON VICTOR—Son of Mr. and Mrs. James B. McBride, North Irwin. Entered service Sept. 5, 1918. He was assigned to Fort Monroe. Attached to the Coast Artillery Electrical School. Was made Corporal and was honorably discharged from service in Dec. 1918.

McCLELLAND, JOHN PRICE—Son of Dr. and Mrs. R. P. McClelland, Irwin, Pa. Entered service in Feb. 1918. He was with the Field Hospital Unit No. 109, 28th Division, stationed at Camp Hancock. Sailed for France May 19, 1918, returned to the United States in May 1919, and was honorably discharged from service later that month.

McCREIGHT, ROBERT—Son of Mr. and Mrs. James McCreight, Irwin, Pa. Enlisted April 26, 1917. Went to Camp Hancock and was assigned to the Supply Company, 107th Field Artillery, 28th Division. He transferred to Camp Mills. Sailed overseas May 18, 1918. Returned to the United States May 8, 1919, and was honorably discharged from service the 21st of that month at Camp Dix.

McELROY, BENJAMIN F.—Son of Robert C. McElroy, Shafton, Pa. Entered service Sept. 22, 1917. Was sent to Camp Lee and attached to Battery B, 319th F. A. H., 82nd Div. He was transferred to Camp Gordon. Sailed overseas May 19, 1918, returned to the United States May 11, 1918, and was honorably discharged from service on the 24th of that month.

McELROY, FREDERICK—Son of Robert C. McElroy, Shafton, Pa. Entered service Feb. 26, 1918. Was sent to Camp Lee and there attached to the 168th Transportation Corps. He sailed for France May 1st, 1918, was made Corporal, returned to the United States Aug. 17, 1919, and was honorably discharged from service Aug. 21, 1919.

McGEE, WILLIAM E.—Son of William McGee of Ardara. He enlisted with Troop D, 5th Cavalry, on Aug. 18, 1919, and was assigned to Glen Springs, Texas. McGee is still in service.

MAGILL, CHARLES T.—Son of Mr. and Mrs. Thomas A. Magill, Irwin, Pa. Entered service in April 1918. Was sent to Camp Cody and attached to Company I, 107th Infantry. He sailed overseas in Oct. 1918. Returned to the United States the latter part of March 1919, and was honorably discharged from service in April 1919.

MAGILL, DAVID R.—Son of Mr. and Mrs. Thomas Magill, Irwin, Pa. Entered service Sept. 22, 1918, went to Camp Lee and was there attached to Company K, 35th Engineers. He was transferred to Camp Gordon. Sailed overseas in March 1919. Returned to the United States in June 1919, and was honorably discharged from service later that month with the rank of Sergeant.

MAGILL, JOHN H.—Son of Mr. and Mrs. Thomas A. Magill, Irwin, Pa. Entered service in April 1918, and was assigned to Camp Lee. On account of the effects from an injury to right leg, received in a motor cycle accident. Magill was honorably discharged from service in May, 1918.

McKENNA, THOMAS LEO—Son of Mr. and Mrs. Felix McKenna, North Irwin, Pa. Entered service Sept. 22, 1917. Went to Camp Lee and was placed with Company G, 325th Infantry, 82nd Div. He sailed overseas April 25th, 1918, was appointed Corporal, then Sergeant. Returned to the United States May 18, 1919, and was honorably discharged from service on the 29th of that month.

McLAUGHLIN, JOHN A.—Son of Mrs. Alex McClain, North Irwin, Pa. Enlisted July 13, 1916, in the Marine Corps. He was sent on board the U. S. S. Pennsylvania; was with the Convoy that escorted President Wilson to France. Was given the rank of Sergeant, and was at the time of publication atill in service.

McLAUGHLIN, OWEN A.—Son of Mrs. Alex. McClain, North Irwin, Pa. Entered service July 14, 1918. Went to Camp Johnson and was attached to Squadron No. 345, Field Remount. He sailed overseas in Oct. 1918. Returned to the United States July 6, 1919, and was honorably discharged from service three days later at Camp Dix.

McWILLIAMS, HOWARD I.—Son of Mr. and Mrs. Harry E. McWilliams. Entered service Sept. 5, 1918. Was sent to Camp Greenleaf and attached to the Medical Department, General Hospital No. 38. He served as an Ambulance Driver at Camp Greenleaf and Eastview Government Hospital, New York, and honorably discharged from service July 26, 1919.

MANCE, GEORGE—Son of Mr. and Mrs. Valentine Mance. Enlisted Jan. 28, 1918, with the Cavalry. He went to Columbia Barracks, was attached to Troop M, 15th Cavalry. Sailed overseas in March 1918. Returned to the United States June 19, 1919, and was honorably discharged from service June 25, 1919.

MARSH, HENRY C.—Son of Mr. and Mrs. A. Lincoln Marsh, Irwin, Pa. Went into service Sept. 6, 1917. Was sent to Camp Lee, and attached to the Medical Corps of the 320th Infantry, 80th Div. He was transferred to Camp Dix and Serman. Sailed overseas in May 1918. Was wounded in the right knee, returned to the United States May 30, 1919, and was honorably discharged from service June 7, 1919.

MARCHAND, LOUIS A.—Son of Mrs. Rush Marchand. Entered service Sept. 22, 1917. Was sent to Camp Lee and attached to Headquarters' Company, 314th Machine Gun Battalion, 80th Div. He sailed for France in May 1918, returned to the United States in June 1919, and was honorably discharged from service later that month.

MARTIN, JAMES LOWELL—Son of Mr. and Mrs. William L. Martin, Irwin, Pa. Entered service in Oct. 1918. Trained at Camp Meigs and Washington, D. C. Was attached to the Motor Transport Corps and given the rank of Corporal. Was honorably discharged from service in April 1919.

MARTIN, JOHN BLAIR—Son of Mr. and Mrs. William L. Martin, Irwin, Pa. Entered the service in May 1917. Was stationed at Camp Hancock, transferred to Camp Mills and sailed overseas in May 1919. Was attached to the 109th Field Hospital, 103rd Sanitary Train, 28th Div. Returned to the United States on May 9, 1919, and was honorably discharged from service.

MAY, WILBERT ROY—Son of Mr. and Mrs. Alvey May, Irwin Pa. Entered service July 15, 1918. Was stationed at States College. Then Camp Holibird and attached to Company A, 307th Motor Transportation Corps. He sailed for France Oct. 20th, 1918. Was appointed First Sergeant, returned to the United States July 27, 1919, and was honorably discharged from service August 1, 1919.

MENGES, J. ANDREW—Nephew of William Clifford Menges. Enlisted in July 1918, he went to Columbus Barracks, then Camp Taylor. He graduated from R. O. T. C. at Camp Taylor, was commissioned Second Lieutenant and was honorably discharged from service in April 1919.

MILLER, THEODORE KENNETH—Son of Mr. and Mrs. Joshua Miller, Irwin, Pa. Enlisted in Sept. 1918. He was in the S. A. T. at Muhlenberg College at Allentown, and was honorably discharged from military service in December 1919.

MINICHIELIO, FELICE—Son of Nick Minichiello, of Larimer. Enlisted Oct. 6, 1917, with Company A, 1st Prov. Regt., was assigned to Camp Lee and Merritt. Minichiello went overseas Jan. 1918. Was in the battles of Argonne, St. Mihiel and Chateau Thierry. Returned from overseas June 1919, and was honorably discharged the same month.

MOORE, EDWARD K.—Son of Edward K. Moore, of Lorimer. Entered service Aug. 3, 1918, with Company 16, Marine Corps, was assigned to Paris Island. Moore went overseas Oct. 1918, returned Aug. 3, 1919, and was honorably discharged Aug. 11, 1919.

MORTON, FRANK J.—Son of John Morton, of Larimer. He entered service Jan. 1918, with Company D, 409th Signal Corps, and was assigned to Camps Leavenworth, Mills and Dix. Corporal Morton went overseas June 1918, and was in the battles of Meuse, Argonne and Chateau Thierry. Was wounded in the head by shrapnel. He returned from overseas June 1919, and was honorably discharged the same month.

MOWERY, WILLIAM STEWART—Son of Mr. and Mrs. William B. Mowery. Entered service Sept. 4, 1918. He was sent to Camp Forrest attached to the 4th Provisional Company, and was honorably discharged from service Dec. 26, 1918.

MUSE, ROY—Son of Mr. and Mrs. George Muse, Irwin, Pa. Entered service Jnly 15, 1918, went to Camp Hancock and was attached to the 2nd Company, 37th Coast Artillery. He was transferred to Camp Enstice, Stewart and Fort Wright, was ranked a Mechanic and was honorably discharged from service in Jnne 1919.

MYERS, CARL A.—Son of Mr. and Mrs. Carles S. Myers, Irwin, Pa. Entered service in Dec. 1917. He was in the Motor Transportation Service at Camp John Wise, San Antonio, Texas, and was Sept. 1, 1919, still in Service.

MYERS, HOMER E.—Son of Mr. and Mrs. Cale S. Myers, Irwin, Pa. Enlisted at Columbus Barracks October 19, 1918. He went to Camp Pike. Was attached to the 3rd Squadron, 4th Cavalry. Was given the rank of Sergeant Major, and was at the time of publication, still in service.

MYERS, MAXWELL C.—Son of Mr. and Mrs. Cale S. Myers. Entered service in Sept. 1918. He was in the S. A. T. C. at Muskingum College and was honorably discharged from service in Dec. 1919.

NAUMANN, JOHN—Son of John Naumann, of Larimer Entered service Sept. 22, 1918, with Company D, 320th Cavalry, and was assigned to Camps Dix and Lee. Naumann went overseas May 19, 1918, was in the battles of Morbach, St. Mihiel and Meuse-Argonne. Was wounded in the ankle by shrapnel. He returned in May 1919, and was honorably discharged the same month.

NAUMANN, Nick—Son of John Naumann, of Larimer Entered service Sept. 6, 1918, with Company I, 320th Infantry, and was assigned to Camp Lee. Naumann was honorably discharged Dec. 15, 1919.

NELLIS, WILLIAM P.—North Irwin, Pa. Entered service in Feb. 1918. Went to Douglas, Arizona, and attached to Troop M, 15th Cavalry, 1st Div. He sailed for France in April 1918, returned to the United States in June 1919, and was honorably discharged from service on the 25th of that month.

NEWLIN, JOHN HOWARD—Son of Mr. and Mrs. William H. Newlin, Irwin, Pa. Enlisted in March 1915, in the Marine Corps, and was assigned to Norfolk, Va. He was placed with Company 6, First Regiment, was made Sergeant and was honorably discharged from service in March 1919.

OSSMAN, RICHARD R.—Son of Mr. and Mrs. Alfred Ossman. Entered service May 28, 1918. Was sent to Camp Meade and attached to Company D, 27th Engineers. He transferred to Camp Leach. Sailed for France Sept. 1, 1918. Returned to the United States in April 1919, and was honorably discharged from service on the 9th of that month.

PAINTER, ALBERT D.—Son of Mr. and Mrs. David Painter, North Huntington Township, Irwin, Pa. Entered service July 22, 1918. He was sent to Camp Lee, attached to Company I, 19th Battalion, Infantry Replacement Camp, transferred to Camp Humphreys and was honorably discharged from service in Jan. 1919.

PAINTER, HOWARD—North Irwin, Pa. Enlisted Dec. 14, 1917, in the Air Service. He was sent to Kelly Field, attached to the 602nd Training Battalion, 158th Depot Brigade. Was made Corporal and was honorably discharged from service April 1, 1919, was assigned to Camps Dix and Lee.

PAINTER, JOHN C.—Hotel Weaver, Irwin, Pa. Son of Mr. and Mrs. John Painter, Herminie, Pa. Entered service in Feb. 1918. He was assigned to Camp Greenleaf, placed with the Medical Corps and was honorably discharged from service in Aug. 1919.

PALANGIO, ANTHONY—Son of Mr. and Mrs. Liborio Palangio, Irwin, Pa. Entered service July 28, 1918. He went to Camp Forrest and Meade. Was made Corporal and honorably discharged from service Feb. 1, 1919.

PALANGIO, FELIX L.—Son of Mr. and Mrs. Louis Palangio, Irwin, Pa. Entered service June 14, 1918. Was assigned to Camp Lafayette and placed with 4th Company, 1st Battalion to the United States Feb. 14, 1919, and was honorably discharged from military service April 26, 1919.

PARFITT, HOWARD—Shafton Rd. Entered service July 22, 1918. Was sent to Camp Lee and placed with Headquarters' Group S. O. S. Ossification Camp. He sailed overseas in Aug. 1918, returned to the United States in Aug. 1919, and was honorably discharged from service later that month with the rank of Sergeant.

PARFITT, JOHN R.—Shafton, Pa. Entered service July 22, 1918, went to Camp Lee and was attached to Company H, 2nd Battalion, Replacement Camp. He was given the rank of Corporal Sept. 8, 1918, and was honorably discharged from service Aug. 21, 1919.

PARFITT, WILLIAM E.—Shafton Road, Irwin, Pa. Entered service Sept. 22, 1917. Went to Camp Lee and was attached to the 307th Trench Motor Battery, 82nd Div. He was transferred to Camp Gordon, then Mills. Sailed overseas in May 1918. Was slightly gassed, returned to the United States in June 1919 and was honorably discharged from service later that month.

PATOSKY, ELMER—Son of Mr. and Mrs. John W. Patosky, North Irwin. Entered service Sept. 5, 1918. He was sent to Camp Lee. Sailed overseas Oct. 5, 1918, and served with Base Hospital No. 100 at Poitiers, France, and later at Savenay. Returned to the United States July 15, 1918, and was honorably discharged from service July 26, 1919.

PATTON, CHARLES H.—Son of Mr. and Mrs. Robert Patton, Irwin, Pa. Entered service Oct. 1, 1918. He was in the S. A. T. C. at the University of Pittsburgh and was honorably discharged from service in Dec. 1918.

PAULSON, ERIC—Son of Mr. and Mrs. Martin Paulson, Irwin, Pa. Enlisted Jan. 11, 1918. He was sent to Fort Thomas, attached to the 7th U. S. Cavalry, Troop G. Was transferred to Fort Bliss and was honorably discharged from service in March 1919.

PEDDER, JOHN R.—Son of John C. Pedder. He entered service Sept. 4, 1918, with Company C, 137th Engineers and was sent to Camps Forrest and Dix. Pedder went overseas Oct. 21, 1918. Returned July 16, 1919, and was honorably discharged July 22, 1919.

PEDDER, WILLIAM R.—Son of John C. Pedder, of Ardara. He enlisted in the service with Company C, 315th Machine Gun Battalion on April 5, 1918, and was assigned to the Camps Lee and Sherman. Pedder went overseas May 18, 1918, and was in the Battles of Artois Sector, St. Mihiel and Meuse-Argonne. He returned from overseas May 30, 1919, and was honorably discharged June 10, 1919.

PEOPLES, BEN H.—Brother of Frank D. Peoples, Brush Hill, Irwin, Pa. Entered service Feb. 5, 1918. Went to Camp Sherman and was attached to the Central Records Office, General Headquarters, Personnel Division. He sailed overseas March 4, 1918. Was appointed Regimental Sergeant Major, returned to the United States Aug. 20, 1919, and was honorably discharged from service a week later.

PERRY, CHAUNCEY WILLIAM—Son of Mr. and Mrs. King S. Perry, Irwin, Pa. Entered service April 15, 1918. Was assigned to Camp Grant and attached to the 36th Ry. Engineers. He sailed for France in June 1918. Returned to the United States in July 1919, and was honorably discharged from service the latter part of that month.

PERRY, WILLIAM—Irwin, Pa. Entered service May 27, 1918. Went to Camp Greenleaf and was attached to the Motor Transportation Corps. He was transferred to Fort Oglethorpe and was honorably discharged from service May 14, 1919.

PETERS, HOWARD D.—Son of Mr. and Mrs. Abraham M. Peters, Irwin, Pa. Entered service May 27, 1918. Was sent to Camp Greenleaf and attached to the Medical Corps of the 37th Engineers. He was transferred to Camp Crane. Sailed overseas Aug. 23, 1918. Returned to the United States in March 1919, and was honorably discharged from service at Camp Dix April 4, 1919.

PFEIFFER, JOHN—Son of Mr. and Mrs. Herman Pfeiffer, Irwin, Pa. Entered service Sept. 22, 1917. He was sent to Camp Lee, placed with the Medical Corps of the 155th Depot Brigade, was made Sergeant and was honorably discharged from service Feb. 4, 1919.

PIERCE, RUSSELL U.—Son of Mr. and Mrs. Thomas M. Pierce, Irwin, Pa. Enlisted June 4, 1917, with the 112th Field Hospital, 103rd Sanitary Train, 28th Division, and was sent to Camp Hancock with that outfit. He sailed overseas May 19, 1919. Was in most of the battles with the 28th Div. Returned to the United States May 9, 1919, and was honorably discharged from service on the 21st of that month.

PLANK, WALTER J.—Born Feb. 26, 1895. Son of Mr. and Mrs. Michael Plank, Irwin, Pa. Entered service July 13, 1918. Was sent to Camp Coppee and attached to Company D, 420th Telephone Battalion, 41st Div. He was transferred to Camp Vail, then Merritt, sailed overseas Oct. 20, 1918. Returned to the United States March 24, 1919, and was honorably discharged from service April 8, 1919.

PORTER, WILLIAM J.—Son of Mr. and Mrs. John W. Porter, Irwin, Pa. Entered service Sept. 5, 1918. Was assigned to Camp Greenleaf and placed with the Medical Corps. He was transferred to Camp Upton. Sailed for France the latter part of Sept. 1918. Returned to the United States July 17, 1919, and was honorably discharged from service a week later.

PRINGLE, HARRY L.—Son of Mr. and Mrs. Harry L. Pringle, North Irwin. Entered service May 17, 1918. He was sent to Camps Sevier, Greene, Mills and Homestead. Was attached to Company F, Inland Convalescent Detachment, and was honorably discharged from service at Camp Upton, Dec. 20, 1918.

RADFORD, ALFRED—Son of Peter Radford (deceased). Entered service Aug. 8, 1917, with Company A, 56th Infantry, and was assigned to Camps Wadaworth, Mairot and Dix. Radford went overseas Sept. 20, 1917 was in the Battles of Meuse and Argonne. Returned from overseas June 30, 1919, and was honorably discharged July 2, 1919.

RADFORD, GEORGE—Son of Peter Radford (deceased). Entered service May 27, 1918, with the Medical Corps of Base Hospital No. 4, and was assigned to Camps Greenleaf and Dix. Radford went overseas Aug. 1, 1918, returned Aug. 6, 1919, and was honorably discharged Aug. 12, 1919.

BRADFORD, JOHN—Son of Peter Radford (deceased). Enlisted into the service Feb. 3, 1917, with Company A, U. S. S. Marines, and was assigned to Paris Island. He was First Class Private and went overseas June 1917. Was wounded in the forehead by shrapnel on June 5, at Belleau. Returned from overseas Jan. 10, 1919, and was honorably discharged April 1919.

RADFORD, SAM—Son of Peter Radford (deceased). Entered service April 1919, with the Marines, and was assigned to Paris Island. Radford is still in service.

RAMSEY, PAUL E.—Son of Chas. W. Ramsey of Larimer. Entered service Aug. 8, 1918, with Company A, 56th Pioneer Infantry, and was assigned to Camps Wadsworth and Dix. Corporal Ramsey went overseas Sept. 4, 1918. Was in the Battles of Meuse and Argonne, and also in the Army of Occupation. He returned from overseaa June 25, 1919, and was honorably discharged July 1, 1919.

RAMSEY, WILLIAM O.—Son of Charles W. Ramsey, of Larimer. Entered service Sept. 4, 1918, with Company 4, 320th Engineers, and was assigned to Camps Forrest and Sherman. He was Mesa Sergeant and was honorably discharged Dec. 26, 1918.

REDDY, FRANCIS P.—Irwin, Pa. Enlisted Dec. 8, 1917, in the United States Navy. He was on board the U. S. S. Adams and Tarantula and was honorably discharged from military service Aug. 11, 1919.

REDDY, JOSEPH F.—Irwin, Pa. Born March 16, 1895, entered service in Dec. 1917, was assigned to Camp Grant, then Kelly Field, and was attached to the 879th Aero Squadron. He was transferred to Wright's Field; was appointed Corporal and was honorably discharged from service in April 1919.

RESTO, FRANK—Irwin, Pa. Entered service Feb. 26, 1918. Was sent to Camp Lee and attached to Company A, 601st Engineers. He sailed overseas June 30, 1918, returned to the United States July 6, 1919, and was honorably discharged from military service six days later.

RINEHART, WILLIAM F.—Son of Mrs. Robert Edmunds, Shafton, Pa. Entered service April 5, 1918. Went to Camp Lee and was there attached to Company C, 305th Field Signal Battalion. He sailed for France May 26, 1918. Was in the St. Mihiel and Argonne Offensives. Returned to the United States May 30, 1919, and was honorably discharged from service June 7, 1919.

ROSE, ANTHONY—Son of Mr. and Mrs. James Rose, Irwin, Pa. Entered service Dec. 6, 1917. Was assigned to Fort Crockett and attached to Battery D, 1st Trench Artillery Battalion. He sailed for France March 18, 1918. Was in the St. Mihiel, Argonne and Aisne-Marne Offensives. Returned to the United States March 8th, 1919, and was honorably discharged from service March 14, 1919.

ROBINSON, CHARLES C.—Son of Mrs. Emma Robinson, Irwin. Entered service Dec. 1, 1918. Was assigned to Camp Meade and placed with the No. 168 Transportation Corps. He sailed for France in July 1919. Returned to the United States Aug. 17, 1919, and was honorably discharged from service on the 21st of that month with the rank of Sergeant.

ROSE, JAMES W.—Son of Mr. and Mrs. James Rose, Irwin, Pa. Entered services Oct. 6, 1918. Went to Camp Lee and was attached to Base Hospital No. 80. He was transferred to Camp Lee and was attached to Base Hospital No. 80. He was transferred to Camp Wheeler, then Upton. Sailed overseas September 20, 1918. Returnede to the United States May 24, 1919, and was honorably diacharged from service June 9, 1919.

SAM, ABE—Son of Mrs. Mary Sam, Irwin, Pa. Entered service May 18, 1918. He was in the Motor Transportation Corps, stationed at Camp Dix and Meigs, and was honorably discharged from service Feb. 21, 1919.

SAM, ESAU—Son of Mrs. Mary Sam, Irwin, Pa. Entered service Sept. 18, 1917. Went to Camp Dix, then Green and was attached to Company H, 7th Infantry, 3rd Div. He sailed overseas April 6, 1918. Was wounded in the head in the Meuse Argonne Offensive. Returned to the United States Aug. 21, 1919, and honorably discharged from service on the 27th of that month.

SARVER, GEORGE F.—Son of Samuel Sarver, of Ardara. He enlisted with the Motor Mechanics on Sept. 19, 1918, and was assigned to Camp Pitt. Sarver was honorably discharged from service Dec. 1918.

SCHEHR, FRANK E.Son of Mr. and Mrs. August Schehr, Irwin, Pa. Entered service Sept. 4, 1918. He went to Camp Forrest. Was attached to Company A, 124th Engineers. Was cook for that Company and was honorably discharged from service Dec. 22, 1918, at Camp Sherman.

SCHNEIDER, ELMER G.—Son of Lewis Schneider of Larimer. He enlisted March 1917, with the Coast Artillery and was assigned to Camps Colnmbns and Stewart. Schneider went overseas Aug. 1918. Returned Feb. 1919, and was honorably discharged the same month.

SCHONEFELD, SEWARD FRED—Son of Mr. and Mrs. Fred E. Schoenfeld, Irwin, Pa. Entered service in May 1918, was sent to Fort Thomas and attached to Headquarters' Company, 7th Division. He sailed overseas the latter part of July 1918, was made Corporal, returned to the United States in June 1919, and was honorably discharged from service on the 28th of that month.

SNEFF, JOHN B.—Son of Mr. and Mrs. Henry W. Sneff, Irwin, Pa. Entered service May 25, 1918. Went to Fort Oglethorpe and was attached to Base Hospital No. 78. He sailed for France Aug. 31, 1919. Returned to the United States June 16, 1919, and was honorably discharged from service two days later with the rank of Sergeant.

SHAMP, CHRISTY—Son of Mrs. Robert Creighton, of Larimer. He enlisted April 21, 1917, with Company A, 111th Infantry, and was assigned to Camp Lee. Lieutenant Shamp went overseas April 1918, was in several battles and was wounded through the right cheek and right limb while in action at the front. He is still in service in Poland.

SHAY, FRANK J.—Son of Mrs. Margaret Shay, Irwin, Pa. Entered service in May 1918. He was in the Naval Aviation School at Boston Technical, and was honorably discharged from the service of the United States in Nov. 1918.

SHAY, MICHAEL J. Irwin, Pa. Entered service in Oct. 1917, was sent to Camp Lee and there attached to Company B, 307th Ammunition Train. He sailed oversea in the spring of 1917. Was gassed and sent to a hospital in Philadelphia in the Spring of 1919, and was honorably discharged from service in May 1919, with the rank of Sergeant.

SHRUM, GEORGE DIXON—Son of Mr. and Mrs. Daniel E. Shrum, Irwin, Pa. Entered service Sept. 22, 1917. He was sent to Camp Lee, transferred to Camp Dix and was attached to Casual Officers' Detachment. Was commissioned Second Lieutenant and was at the time of publication still in service.

SHIELDS, JAMES O.—Son of Mr. and Mrs. James Shields, Irwin, Pa. Enlisted Dec. 13, 1917, with the Machine Gun Officers' Training School. He was stationed at Camp Grant, Hancock and others. Was made Corporal then Sergeant, and was honorably discharged from service Dec. 13, 1918.

SHIELDS, JOSEPH M.—Son of Mr. and Mrs. James C. Shields, Irwin, Pa. Enlisted in July, 1918, in the United States Navy He was stationed at the Philadelphia Navy Yard, Bremerton Navy Yard, then Wasington, D. C., and was honorably discharged from service with the rank of Chief Quartermaster.

SENSENICH, ROY REESER—Son of Mr. and Mrs. Christian E. Sensenich, Irwin, Pa. Entered service Feb. 11, 1918. Was sent to Camp Lee and placed with Company E, 305th Motor Supply Train, 80th Div. He sailed for France May 24, 1918. Was in a number of important battles, including St. Mihiel and Meuse-Argonne. Returned to the United States June 3, 1919, and was honorably discharged from service June 11, 1919, with the rank of Corporal.

SHUPE, JOHN M —Son of William C. Shaupe, Irwin, Pa. Entered service Dec. 1, 1917. Went to Columbus Barracks, then Wrights Field, and was attached to the 166th Aero Squadron. He sailed for France March 5, 1918. Served as a Chauffer in England, France and Germany. Returned to the United States June 16, 1918, and was honorably discharged from service the last of that month.

SHRUM, RUBEN WELTY—Son of Mr. and Mrs. Daniel E. Shrum, Irwin, Pa. Enlisted as a Chaplain in the United States Navy in June 1918. He trained at Annapolis Naval Academy, was then placed on board the U. S. S. Arkansas and was at the time of publication still in service.

SIMON, EDGAR—Son of John Simon, of New Hope, Pa. He enlisted in the service Oct. 18, 1917, with Company E, 413 Signal Corps and assigned to Camp Dix and Armory at Jersey City. Simon went overseas Jan. 19, 1916, and returned April 28, 1919, and was honorably discharged May 1, 1919.

SINES, DANIEL—Son of Mr. and Mrs. Henry Sines, Irwin, Pa. Entered service July 22, 1918. He was assigned to Camp Lee, placed with Company M, 18th Battalion, and was honorably discharged from the service of the United States Dec. 21, 1918.

SISTEK JOHN ALBERT—Son of Mr. and Mrs. Joseph Sistek, Irwin, Pa. Entered service in June 1918. Went to Fort Oglethorpe and was placed with Company B, 52nd Infantry, 6th Div. He sailed overseas July 6, 1918. Returned to the United States June 12, 1919, and was made Corporal. Was honorably discharged from military service June 26, 1919.

SISTEK, JOSEPH—Shafton, Pa. Entered military service July 22, 1918. Went to Camp Lee and was placed with Company F, 4th Infantry, 3rd Division. He sailed overseas in Sept. 1919. Returned to the United States Aug. 24, 1919, and was honorably discharged from service later.

SISTEK, WILLIAM L.—Son of Mr and Mrs. Charles B. Sistek, Hahntown, Pa. Entered service Sept| 5, 1918. Was sent to Camp Greenleaf and placed with General Hospital No 3. He was made Sergeant and was at the time of publication still in the service of the United States.

SLACK, LEON L.—Son of Mr. and Mrs. Joseph B. Slack, Irwin, Pa. Enlisted in April 1917, in the Marine Corps. He was sent to Paris Island, was attached to 15th Company, 2nd Marine Corps. Was transferred to Key West, and was at the time of publication still in service.

SMITH, ROLAND G.—Son of Mr. and Mrs. Edwin G. Smith, Irwin, Pa Enlisted in July 1917, in Air Service. He was stationed at the Aviation School at Princeton, then Camp Dix and Park Field, and was honorably discharged from service in July 1918.

SNYDER, FRANK R.—Son of Frank Snyder, of Larimer. He enlisted May 18, 1918, in the Navy, and was sent to Norfolk, Va. Seaman Snyder is still in service.

SNYDER, JOHN HOWARD—Son of Mr. and Mrs. John W. Snyder, Irwin, Pa. Entered the service Feb. 12, 1918, and was assigned to Camp Lee. Sailed overseas the latter part of May 1918, and was attached to Company L, 320th Intantry, 80th Division. Killed while on duty at listening post Aug. 13, 1918, by a German raiding party near Blairville, France. Was buried that evening in cemetery at the village of Blairville.

SOWASH, ALBERT R.—Son of Daniel Sowash, Shafton, Pa. Entered service Sept. 22, 1917, was sent to Camp Lee and placed with the 320th Machine Gun Company. He sailed for France in April 1918, was wounded in the left arm and shoulder. Returned to the United States March 11, 1919, and was honorably discharged from service April 24, 1919.

SPORCK, RUDOLPH—Son of Chas. Sporck. He enlisted in the service May 29, 1917, with Company 7, 45th Engineers, and was assigned to Camps Dix and Humphreys. Private Sprock went overseas June 1918, and returned July 1919, and was honorably discharged the same month.

STOKER, EMANUEL A.—Son of Mrs. Emile Sebek, Shafton Road, Irwin, Pa. Entered service Sept. 5, 1918. He was sent to Camp Lee, then Greenleaf, attached to Motor Company No. 14, and died Oct. 12, 1918, at Camp Greenleaf of influenza and pneumonia.

SWENSON, OTTO E.—Irwin, Pa. Entered service Oct. 1, 1918. He was in the S. A. T. C. at the University of Pittsburgh and was honorably discharged from the service of the United States Dec. 15, 1918.

TAYLOR, ALFRED L.—Enlisted in May, 1917. Commissioned Captain Aug. 17, 1917. Sailed for France Jan. 31, 1918. Commissioned Major Feb. 14, 1919. After the Armistice he served in the Army of Occupation until May 1919, when he was appointed to the Food Commission and sent to Armenia. Still serving at time of this publication.

TERRILL, ISAAC B.—Son of Mrs. Ida Brown, Shafton Road, Irwin, Pa. Entered service June 7, 1918. Was sent to Fort Oglethorpe and attached to Company K, 52nd Infantry. He sailed overseas July 6, 1918. Returned to the United States June 12, 1919, was honorably discharged from service June 26, 1919

THORNTON, CHARLES T.—Son of George E. Thornton of Larimer. He enlisted in the Marines June 15, 1917, and was sent to Philadelphia. Private Thornton was Honorably discharged January 1919.

THORPE, JAMES D.—Son of Mathew N. Thorpe, of Larimer. He enlisted with Company A, 107th Machine Gun Battalion, June 8, 1917, and was assigned to Camps Hancock and Merritt. Thorpe went overseas May 1918, and was in the battles of Chateau Thierry and Argonne. He was killed while fighting at Argonne by shrapnel on Oct. 7, 1918, and is buried in the American Cemetery in France.

TRAVIS, ALBERT H.—Son of Alfred Travis of Larimer. He enlisted in the Navy on September the 11, 1918, and was sent to Puget Sound, Washington. Seaman Travis was honorably discharged from service March 1919.

TRAVIS, JOHN K.—Son of Alfred Travis, of Larimer. He enlisted with the S. A. T. C. on Sept. 17, 1918, and was assigned to State College. Travis was honorably discharged on Dec. 1918.

VANCE, JESSE L.—Son of Mr. and Mrs. Jesse K. Vance, Irwin, Pa. Enlisted June 5, 1917 with the 109th Field Hospital, 103rd Sanitary Train, 28th Div. He was assigned to Camp Hancock, then Mills, sailed overseas May 18, 1918. Returned to the United States May 9, 1919, and was honorably discharged from service on the 21st of the month.

VANCE, RICHARD B.—Son of Mr. and Mrs. Jesse K. Vance, Irwin, Pa. Enlisted May 13, 1918, with Motor Transportation Corps No. 413, 4th Army Corps, was sent to Camp Johnson, then Hill. He sailed overseas July 10, 1918, returned July 5, 1919, and was honorably discharged from service at Camp Dix ten days later. July 5, 1919, and was honorably discharged from service at Camp Dix ten days later.

VEITCH, JAMES A.—Son of Mr. and Mrs. James Veitch, Shafton, Pa. Entered service in July 1918. Was sent to Camp Lee and attached to Troop F, 15th Cavalry. He sailed overseas in Oct. 1918. Returned to the United States in August 1919, and was honorably discharged from military service later that month at Camp Dix.

VIEHBORFER, EDITH L.—Sister of Mrs. Charles Anderson, Brush Hill, Irwin, Pa. Enlisted as an Army Nurse April 22, 1918. She was stationed at Walter Reed Hospital, in Washington, D. C. Sailed overseas Dec. 8, 1918. Returned to the United States July 13, 1919, and was honorably discharged from service in Aug. 1919.

WATSON, CHARLES A., W., Jr.—Son of Charles Watson, of Larimer. He enlisted with the Headquarters' Company, 60th Infantry on Jan. 26, 1918, and was assigned to the Camps Green, Merritt and Dix. Watson went overseas April 16, 1918, and was in the battles of Meuse and Argonne, and was wounded by shrapnel in the left arm. He returned from overseas July 20, 1919, and was honorably discharged July 26, 1919.

WATSON, NORMAN—Son of John Watson (deceased), and enlisted in the Navy on April 29, 1918, and was sent to Cape May. Seaman Watson was honorably discharged from the service March 10, 1918.

WEAVER, JAMES K.—Son of Mr. and Mrs. Joseph Weaver, Irwin, Pa. Enlisted in the United States Navy in June 1917. He was stationed at the Philadelphia Navy Yards, Wissahickon Barracks and Annapolis. Was on board the U. S. S. Connecticut, commissioned Ensign and honorably discharged from service in Dec. 1918.

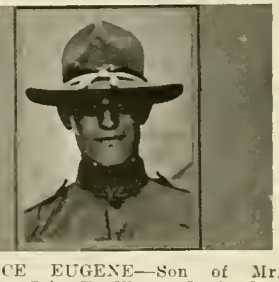

WENCE EUGENE—Son of Mr. and Mrs. John E. Wence, Irwin, Pa. Entered service July 22, 1918. Went to Camp Lee and was attached to Company C, 115th Machine Gun Battalion. He sailed overseas Sept. 6, 1918, lost the sight of one eye from the effects of influenza. Returned to the United States April 2, 1919, and was honorably discharged from service on the 15th of that month.

WHALEN, JOHN L.—Son of Mr. and Mrs. John Whalen, Irwin, Pa. Entered service Nov. 10, 1917, with Battery F, 17th Field Artillery, 2nd Div. He sailed overseas Dec. 19fi 1918. Returned to the United States in August 1919, and was honorably discharged from service on the 16th of that month.

WHALEN, HANNA LORETTO—Daughter of Mr. and Mrs. John Whalen, North Irwin. Enlisted Sept. 21, 1918, as a Red Cross Nurse. She was in the U. S. Hospital at Cape May, then at Camp Devens, Camp Hill. and was honorably discharged from the service of the United States July 1, 1919.

WHITEHEAD, W. LOUIS—Son of Mr. and Mrs. William R. Whitehead, Irwin, Pa. Enlisted June 5, 1917, in the United States Navy. He trained at Sewells Point, Philadelphia, Navy Yards, was a musician on board the U. S. S. Hancock, and was honorably discharged from service July 12, 1919.

WILLIAMS, GEORGE F.—Irwin, Pa.—Entered service May 3rd, 1918. Was assigned to Fort Thomas and attached to Company K. 52nd Infantry, 6th Division. He transferred to Camp Forrest, sailed overseas July 6, 1918, returned to the United States June 12, 1919, and was honorably discharged from service on the 17th of that month.

WILLIAMS, FREDRICK T.—Son of Mr. and Mrs. Edward V. Williams, Irwin, Pa. Entered service in March 1918. He was sent to Camp Meigs, then Camp Merritt, was attached to the 11th Company, Quartermasters Corps. Sailed overseas July 1, 1918, and was Sept 1, 1919, still in service overseas.

WILSON, MURRAY V.—Son of John A. Wilson, of Larimer. He entered the service Sept. 12, 1918, with the navy and was sert to Cape May. Seaman Wilson is still in service.

WILSON, WARREN D.—Son of John A. Wilson, or Larimer, Pa. He enlisted with Company 11, Student Army, Training Corps, on Oct. 15, 1918, and was assigned to Pitt, Pittsburgh, Pa. Wilson was honorably discharged Dec. 11, 1918.

WINTER, RICHARD—Son of Robert Winter, Irwin, Pa. Enlisted June 30, 1917, in the United States Navy. He was stationed at Sewell's Point. Cape May, N. J., was assistant Instructor in the 4th Naval District Band and was honorably discharged from service in January 1919.

WRIGHT, JOHN S.—Son of Mrs. Jessie A. Wright, Irwin, Pa. Enlisted April 14, 1917, in the Marine Corps, went to Paris Island, was attached to the 47th Company, 5th Regiment, 2nd Division. He sailed for France in June 1917, was wounded by shrapnel June 25, 1918, was awarded a Croix de Guerre. Returned to the United States Sept. 9, 1918, and was at the time of publication in Walter Reed Hospital.

WYNCOOP, ARTHUR L.—Son of Ira C. Wyncoop, of Larimer. He enlisted in the S. A. T. C. on Sept. 1, 1918, and was sent to New Concord, Ohio. Wyncoop was honorably discharged Dec. 26, 1918.

WYNCOOP, WILLIAM J.—Son of Ira C. Wyncoop. He enlisted with Company K Infantry on Aug. 29, 1918, and was sent to Camp Lee. He was First-class Private and was honorably discharged December 20, 1918.

YATES, WILLIAM P.—Irwin, Pa. Entered service Jan. 29, 1918, was sent to Camp Greene and attached to Company B, 115th Infantry, 29th Div. He sailed overseas April 27, 1918. Returned to the United States May 11, 1919, and was honorably discharged from military service June 9, 1919.

YONEY, NICHOLAS J.—Son of Mr. and Mrs. Andrew Yoney, Hahntown Road, Irwin, Pa. Enlisted in the United States Navy, December 5, 1916. He was stationed at Newport, R. I., placed on board the U. S. S. Ozark and was, Sept. 1, 1919, still in service.

ZANELLO, ANGELO—Shafton, Pa. Entered service Sept. 22, 1917, was sent to Camp Lee and attached to Company A, 305th Engineers. He sailed for France in March 1918, was slightly wounded and gassed, returned to the United States in August 1919, and was honorably discharged from service later that month.

BERKOWITZ, JACOB M—Son of Mr. and Mrs. Tobias Berkowitz, Irwin, Pa. Entered service Oct. 1, 1918. He was in the S. A. T. C. at the University of Pittsburgh, and was honorably discharged from service December 13, 1918.

BRICK, EDWARD L.—Son of Mr. and Mrs. Edward Brick. Entered service Sept. 4, 1918. He was assigned to Camp Forrest, attached to the 5th Company, 1st Training Battalion, Engineers, was transferred to Camp Sherman, sailed overseas, returned to the United States in December 1918, and was honorably discharged from service on the 21st of the month.

COOLEY, E. GAIL—Son of Mr. and Mrs. James H. Cooley, Cereal, Pa. Entered service Sept. 19, 1918. He was in the S. A. T. C. at State College, and was honorably discharged from the service of the United States Dec. 21, 1919.

COWELL, K. JAMES—Son of Mr. and Mrs. Eli J. Cowell, Irwin, Pa. Entered service January 14, 1918, and went to Fort Thomas, where he was attached to Troop A, 6th Cavalry. He was transferred to Fort Sam Houston. Sailed overseas March 16, 1918. Returned to the United States June 29, 1919, and was honorably discharged from service July 4, 1919.

FARMER, CHARLES W.—Son of Frank A. Farmer, Irwin, Pa. Entered the service on June 1, 1918, and trained at Ft. Oglethorpe, Camp Forrest and Camp Mills. Sailed for France on July 6, 1918, saw service in the Gerardiner Sector and in the Argonne Forest. Returned to the United States on June 12, 1919, and was honorably discharged on June 18, 1919.

GONGAWARE, EARL E.—Son of Josiah Gongaware, Irwin, Pa. Entered service Sept. 5, 1918. He was sent to Camp Greenleaf attached to the Medical Corps, Section B, Motor Company No. 7, and was honorably discharged from service Aug. 5, 1919, at Camp Dix.

GONGAWARE, WREFORD F.—Son of Mr. E. N. and Mary A. Gongaware, Irwin, Pa. Entered the military service on June 15, 1918, and sailed for France on Sept. 29, 1918. He was attached to the 424th Supply Train of the Motor Transport Corps while overseas. He returned to the United States on July 20, 1919, and was honorably discharged on July 29, 1919, with the rank of Corporal.

HAMILTON, WILLARD K.—Son of Mr. and Mrs. Samuel D. Hamilton, Irwin, Pa., entered service Sept. 21, 1917, was sent to Camp Lee and attached to the 305th M. O. R. S., 80th Div. He sailed overseas May 25, 1918, returned to the United States May 24, 1919, and was honorably discharged from service June 4, 1919, with the rank of Corporal.

HAWK, WILLIAM M.—Son of Mrs. Annetta Hawk, Irwin, Pa. Entered service Aug. 10, 1918, was assigned to Fort Benjamin Harrison and placed with the 143rd Transportation Corps. He sailed overseas Sept 30, 1918. Returned to the United States May 22, 1919, and was honorably discharged from the service May 27, 1919.

MOSSO, LOUIS P.—Hahntown Rd. Entered service May 27, 1918, and was sent to Camp Greenleaf. He was attached to the Medical Corps, transferred to Camp Jackson and Taylor, and was honorably discharged from service Sept. 3, 1919.

MUSE, CHARLES H.—Son of Mr. and Mrs. George Muse, Irwin, Pa. Entered service in May 1918. He was assigned to Camp Greenleaf. Attached to Headquarters' Company, 4th Div. Sailed overseas in Aug. 1918. Returned to the United States Aug. 1, 1919, and was honorably discharged from service on the 25th of that month.

NOBLE, ROBERT—Son of Mr. and Mrs. Christopher Noble. Entered military service April 5, 1918. He was sent to Camp Lee. Attached to the 37th Company, 10th Training Battalion, 155th Depot Brigade, and was honorably discharged from the service of the United States April 24, 1918.

PERRY, GILBERT—Irwin, Pa. Entered service Jan. 18, 1918. Went to Camp and was attached to Company D, 33rd Engineers. He sailed for France July 14, 1918. Was engaged in the Meuse-Argonne and other battles. Returned to the United States May 23, 1919, and was honorably discharged from service June 7, 1919.

PLANK, RUSSELL E.—Son of Mr. and Mrrs. Michael Plank, Irwin, Pa. Entered service Sept. 5, 1918. He was assigned to Camp Forrest. Was attached to the 11th Casual Company of Engineers, was made Corporal and was honorably discharged from service Dec. 23, 1918, at Camp Sherman.

ROSE, VICTOR C.—Son of Mrs. Ida Rose, Irwin, Pa. Enlisted May 1, 1917, in the United States Navy, went to Newport and was placed on board the U. S. S. Canadaigua. He was rated as a Yoeman, made several trips overseas, was attached to the Atlantic Mine Fleet that served in the North Sea and was honorably discharged from service March 6, 1919.

SCULL, SHIRLEY—Brush Hill, Irwin, Pa. Enlisted in Nov. 1918. She was a Y. M. C. A. worker, ran a canteen at the University of Pittsburgh and was honorably discharged from the service in December 1918.

SHOTTS, AMOS C.—Son of Mr. and Mrs. E. P. Shotts, Irwin, Pa. Entered service in Jan. 1918. He went to Columbus Barracks, Fort Thomas, Kelly and Caruther Field. Was attached to the Medical Corps and was honorably discharged from service in Feb. 1919.

SHRUMP, CHARLES E.—Son of Mr. and Mrs. C. Shrump, North Irwin, Pa. Enlisted May 26, 1917, with the Railroad Engineers, 19th Regiment, 2nd Div. He was stationed at the Commercial Museum, Philadelphia, Pa. Sailed overseas Aug. 10, 1917. Returned to the United States in April 1919, and was honorably discharged from service May 1, 1919.

WHITEHEAD, JOHN C.—Son of Mr. and Mrs. John Whitehead, Shafton, Pa. Entered service Nov. 9, 1918. He was assigned to Camp Holabird, placed with Company E, 306th Motor Transportation Corps, and was honorably discharged from service April 9, 1919.

WHITEHEAD, ROBERT M.—Son of Mr. and Mrs. John Whitehead, Shafton, Pa. Entered service in Jan. 1918. Went to Fort Leavenworth and was attached to Company D, 416th Telegraph Battalion, 26th Div. He sailed overseas June 9, 1918. Returned to the United States June 23, 1919, and was honorably discharged from service about five days later.

History of Westmoreland County Chapter, American Red Cross Headquarters, Greensburg, Pa.

PERSONNEL.

Charles D. Copeland, Chairman.
Mrs. Geo. F. Huff, Vice-Chairman.
Fred E. Obley, Secretary,
Thos. J. McTighe, Treasurer.

Edith O. Naill
Executive Secretary.

When the war clouds were hanging dark and heavy over our land and it was evident that they were about ready to burst and this nation was to be plunged into the World War, Mrs. George F. Huff, in her home during February 1917 conceived the idea that something must be done to take care of our soldier boys who would be mustered into service and the families they left behind. She called together a number of people and discussed the plans to form an organization and to apply to the National Red Cross for permission to organize a Chapter with a result that this Chapter was organized. She was made temporary Vice-Chairman of the organization and since has been twice elected to that office by the officers of the Branches. During all this period she has borne her share of the burden in the workrooms of the Greensburg Branch, in consultation with the Executive Officers and in raising money in the war fund drives and giving unstintingly the use of her automoble.

Judge Copeland, was made Chairman of the Chapter, and has since the beginning given most active and strenuous service, directing the various activities and functions of the Chapter, increasing its scope and efficiency as well as giving unreservedly of his time and energy to personal requests for service.

At the inception of the Chapter, Mrs. Jerry S. Gilchrist, as Chairman of the Headquarters' Committee and Miss Edith O. Naill as Secretary of that committee did much to organize the Chapter, thus making possible its later creditable record. Early in May 1917 workrooms were opened up under their supervision in the Y. M. C. A. building; the entire second floor having been donated by the Directors of the Association for the use of the Red Cross. These workrooms were fully equipped by donations from the public, not a dollar of Red Cross money having been spent for their equipment or for their upkeep.

Upon the first appeal, eighteen (18) sewing machines, electric irons, ironing boards, etc., were donated for use in the sewing rooms and the surgical dressings rooms were equipped likewise. Sub-committees were appointed by the Chairman of the Headquarters' Committee, materials for making garments and surgical dressings were purchased and on Memorial Day, 1917 the first garments were made, sample garments having previously been made and sent to the Red Cross at Philadelphia for inspection and criticism. During the first month and a half, June 1st to July 14th, 2,322 persons were at work in the workrooms, many persons giving their entire time. During this period 6,384 articles were produced and on July 14th, 1917 the first shipment, consisting of six (6) cases containing 1,975 garments and 4,410 surgical dressings was shipped to Bush Terminal, New York, for shipment abroad.

Work continued in these workrooms until July 14th, 1917 when the Chapter organization was perfected, and Mrs. Jerry Gilchrist and Miss Edith O. Naill were transferred from the Headquarters' Committee to the Military Relief Committee, which Committee was to controll all Chapter activities.

The Greensburg Branch having been formed at this time the workrooms were turned over to the Branch and Mrs. Anna M. Ogden placed in sharge.

The offer of the Jamison Coal Company for the use of a part of their building was accepted and Headquarters for the Chapter was established in the Jamison Building, North Main Street. The Chapter has occupied these headquarters for the past two years without any expense of rent, heat, light, water, etc.,

Various towns had already made application to the Chapter for authority to form a branch of the American Red Cross and within a very short period the Chapter grew from three (3) branches to its present number, forty-one (41) branches and twenty (20) Auxiliaries. Much work had to be done in assisting these branches to organize and to open up their workrooms and to start them on their production orders, therefore, it was necessary for weekly visits to be made by members of the Military Relief Committee to the different Branch Headquarters throughout the county. These visits were made without expense to the Chapter, the members of the committee furnishing their own automobiles for transportation.

On September 15th, 1917, Mrs. J. S. Gilchrist resigned as chairman of the Military Relief Committee and on October 5th, 1917, Mrs. J. U. Kuhns who had been serving as chairman of supplies, was appointed in her place. At this time Miss Edith O. Naill, who had been in the work since the beginning of the organization and had established a system of Chapter records which is still in use, was elected Executive Secretary of the Chapter.

The Military Relief Committee became known then as the Woman's Bureau, composed of Dept. 1. surgical dressings; Dept. 2. hospital garments, supplies and refugee garments; Dept. 3. knitting and comfort kits. Mrs. J. U. Kuhns, being director of this bureau, had entire supervision of the three departments. Mrs. Kuhns, who is an untiring worker, has served from the time of her appointment October 5th, 1917 until the present time April 1st, 1919.

Classes were formed for instruction in the making of surgical dressings under the direction of Miss Marie Rush a registered Red Cross nurse, and twenty young ladies, having completed the entire course and having passed their examinations successfully, received from National Headquarters "Instructor's Certificates."

Chapter Headquarters was the scene of a tremendous amount of work for the entire output of the forty-one branches was gathered into the Headquarters and there inspected, folded packed and shipped to Divisional Headquarters, Philadelphia, Penn'a. During the period covering this report, 747 cases were shipped. This work was done entirely by volunteer help and Mr. C. T. Barnhart had charge of the nailing of the cases.

WOMAN'S BUREAU.

Mrs. J. U. Kuhns, Director.

DEPARTMENT NO. 1.

This department in charge of Miss Helen Murdock, Mrs. C. B. Hollingsworth, and Miss Margaret Coulter successively,

shipped to the division warehouse 261,599 surgical dressings. These dressings were made in the workrooms of the various branches and were inspected and packed by a committee composed of Mrs. Elmer Turner, Miss Isabel Jamison, Mrs. D. B. Pilkey and Miss Mary Ashcom. In addition, the Chapter maintained a model workroom in which proper equipment and new dressings were demonstrated and classes were conducted by Miss Margaret Coulter, who held a certificate as a Division instructor.

DEPARTMENT NO. 2.

This department was managed in succession by Mrs. John B. Brunot, Mrs. H. E. Marker, Miss Elizabeth Moorehead and Miss Anne Dobson. The supplies were handled and information sent out to the Branches by a committee composed of Mrs. J. Edward Keck, Mrs. Fred L. VanDusen, Mrs. J. Covode Reed, Mrs. Curtis H. Gregg, Mrs. H. F. Bovard, Mrs. W. F. Elwood, Mrs. John Singer, Mrs. James G. Ehrenfeld and Mrs. Elmer Turner. The complete output of the department totaled 109,592 articles. An itemized report of the same will be found under the heading "A Two Years' Accomplishment."

DEPARTMENT NO. 3.

Was in charge of Mrs. W. W. Jamison, who was an incessant worker and gave practically her entire time from the beginning of the work. She was ably assisted by Mrs. Arthur Smith, Mrs. George Hutchison and Mrs. Frank G. Bryce. This department put out 25,127 articles. In addition to these articles shipped to the division warehouse, knitted garments were supplied to drivers of truck trains which passed through Greensburg from one to three times daily, and socks and sweaters were also supplied in large quantities to the draftees upon their departure to camp.

In addition to the above committees a special committee was appointed to take charge of the linen shower campaign, which was ordered by the division. This committee was composed of the following members:—Mrs. Robert Herbert, and Mrs. John Brunot as chairman and Mrs. C. L. Crosby and Mrs. J. S. Amen as assistants. This committee worked daily for three weeks and inspected folded and packed 15,275 articles which were donated by the public, no Red Cross money having been used for this purpose. During the influenza epidemic which swept the country at that time, this committee supplied bed linen to three (3) local emergency hospitals which were established by the Chapter.

Another special committee with Mrs. Edward Keck as chairman and a corps of efficient workers was appointed to take charge of the campaign for Belgian relief. During this campaign 364 cases, gross weight 52,414 lbs., containing partly used clothing and shoes were shipped to the commission for relief in Belgium, Newark, N. J.

The Chapter was asked by the division to equip five (5) emergency cots for use in the National Cantonments of the United States Army. This was done at Chapter expense. The equipment for each cot consisted of 30 articles, namely, 1 folding canvass cot, mosquito netting, 4 cotton sheets, 1 rubber sheet, 3 blankets, 2 pillows, 2 pillow cases, 1 hot water bottle, 1 bed pan, 1 urinal, 4 hand towels, 2 hospital bed shirts, 2 wash cloths, 2 pairs cotton socks, 1 pair slippers, 2 pairs pajamas and in addition to this 58 comfort kits and 29 pairs of pajamas were also furnished.

On May 10th, 1918, two new bureaus were opened up, the Bureau of Hygiene, First Aid, Dr. Iden Porster, Director; Nursing Bureau, Miss Anne M. O'Hara, Director and Bureau of Junior Membership, Mrs. Helen Campbell, Director. The Nursing Bureau recruited eighteen (18) nurses for service in the Army and Navy and enrolled six (6) nurses as Home Defense nurses. Ten of the nurses who were recorded for active service were furnished with their complete equipment at a cost of an average of $110.00 for each individual. This money was supplied entirely by volunteer contributions.

August 9th, 1918, Miss Anne M. O'Hara tendered her resignation as she had been called into active service and ordered to France. Mrs. Caroline K. Sondles was appointed to fill the vacancy.

Thomas J. McTighe, the Treasurer of our Chapter has handled and disbursed several hundred thousand dollars of the Chapter's money. This money was not received in bulk or paid out in bulk but was received in both small and large amounts and the work of keeping track of the money received and expended required hours of his time. His report is as follows: Total amount of money received by the Chapter from its organization to the 1st of April 1919. $515,477.73. This made up of $100,209.26 membership fees, $24,822.71 donations, $7,578.40 supplies, $2,446.51 Civilian Relief, $398.61 interest, $109,163.24 First War Fund and $270,859.00 Second War Fund. The total expenditures including membership fees and War Fund paid National Headquarters are $415,765.78 leaving a balance on the 1st day of April 1919 in the hands of the Treasurer of the Chapter, $99,711.95.

The following is a report of—

A TWO YEARS' ACCOMPLISHMENT IN THE WESTMORELAND COUNTY CHAPTER, AMERICAN RED CROSS.

ARTICLES PRODUCED.

Surgical Dressings,		261,599
Hospital Garments & Supplies,		83,060
Knitted Articles,		24,206
Comfort Kits,		3,621
Christmas Packets, (1917),		1,788
Total		374,274

Total cases shipped to Division, 747.

Emergency aid of Penn'a,—Over Seas Committee,		
Christmas cartons mailed to France, (1918),	2,750	
glasses of jelly,	1,944	
Emergency cots, complete equipment,	5	
Patients outfit, complete equipment,	1	
Layettes,	750	
Total		5,450
Sheets,	1,590	
Hand towels,	5,400	
Bath towels,	2,786	
Napkins,	698	
Handkerchiefs,	4,801	
Total		15,275
Knitted Articles given to Draftees by Chapter,		
Sweaters,	297	
Socks,	431	
Scarfs,	21	
Wristlets,	42	
Helmets,	8	
Mittens,	118	
Ambulance robes,	4	
Total		921

Sent to Washington ward, Military Hospital No. 1—Washinton, D. C. 4 cases, containing:—

Knitted robes
Comforts
Knitted articles
Hospital garments
Hospital supplies

Sent to U. S. Gen. Hospital No. 17, Markleton, Penn'a—
Knitted robes .....
Comforts .....
Hospital garments .....
Hospital supplies .....

Sent to Camp Lee, Petersburg. Va.,—
Sweaters 106

Total 396,026

Fruit pit and nut shell collection—15 barrels—
Weight ..... 2756 lbs.

To commission for Belgium relief, 364 cases containing—
Partly used clothing and shoes—
Gross weight ..... 52,413½ lbs.

PERSONNEL Enrolled for European Service, ... 1
Nurses enrolled, ... 18
Home Defense Nurses, ... 6

MEMBERSHIP—
Seniors—40,000
Juniors— 5,612

Civilian Relief Bureau, Red Cross

Mr. William E. Coulter, Chairman,
Mrs. Grace M. Kimber, Executive Sec'y.

This bureau was organized December 15th, 1917 with Dr. Thomas P. Cole, at its head. An executive secretary was hired and the work developed from the care of seven families to its present registration of 1150. July 5th, 1918, William A. Coulter was appointed director of the bureau due to Dr. Cole's call into the Military Service. The following is the report of the bureau from December 15th, 1917 to April 1st, 1919.

Total registration of applicants for service 1150
Adjustment of home conditions (families) 27
Adjustment of personal affairs 56
Interviews involved in these two forms of service..... 1566
Legal service rendered 152
Notary service on Affidavits etc., by Sec'y 76
Medical service in addition to the influenza cases 53
Hospital service and convalesent care 15

RELIEF
A. Cash .....(for families) 67
B. Food .....(for families) 75
C. Clothes .....(for families) 62
D. Improved housing conditions .....(for families) 10
E. Employment secured 75
Investigations and service for other Chapter, ... 35
Service rendered Canadian Patriotic Funds 16

REPORTS TO DIVISION 390
Telegrams 116
Information given 358
Adjustments with War Risk Insurance Bureau for allotment and allowance, ... 541
Claims secured where a fraudulent attempt had been made to waive a wife's allotment,..... 9
Information on casualities and missing men 402

FOREIGN CORRESPONDENCE 109
Lost letters traced 169
Money orders 9
News sent to soldiers who failed to receive mail 6
Chapter courses, six weeks each 2
Persons devoted to intensive study of field work nine hours per week for six weeks 26
Reading circles for study of social welfare work..... 5
Lectures on study of social welfare work..... 35
Days of service contributed by Volunteer workers 622
After care for disabled soldiers, cases referred to this office, ... 86

CHILD WELFARE BUREAU .....
Reports collected through schools 1000
Letters out to persons, wishing to adopt children. 20
Relief established for six families 6
Number of families visited 33
Number of children visited 126
Prospective homes for children visited 8
Glasses secured for children 1
Number of children vaccinated 1
Operations for adenoids and tonsils 8

DEPARTMENT EXPENDITURES. .....
Cash Relief, ...$2160.38
Operating Expense, ...1135.83
Salaries, ...7058.95

INFLUENZA EPIDEMIC SURVEY. .....
Emergency Hospitals established, ... 16
Community work in towns,..... 23
Number of persons giving volunteer service as nurses; Nurses' Aids; Canteen workers; Inoculation service; Motor service; Care of children; Survey of district; and distribution of influenza circulars;..... 12,145
Number of persons inoculated at the expense of the American Red Cross. 18,750
Number of homes given nurses care by the American Red Cross during the epidemic,..... 625
Municipal and private subscriptions raised and used to relieve influenza victims throughout the Co., ...$75,000
Vaccine serum, ... 1,502.20

NURSING BUREAU
Homes of sickness visited by community nurses, ... 650
Patients cared for, ... 922
Number of families given material relief, ... 38
Visits made in supervision of practical nurses, ... 15
Patients given hospital care, ... 5

MOTOR CORPS.

Jean Liddell, Captain.

This Bureau was organized during the summer of 1918 and the originators were Miss Marion Head and Miss Eleanor Huff. They opened a Red Cross shop, solicited the donations of clothing and all other articles that might be saleable, sold them, and raised sufficient money to buy a truck. They then organized a Motor Corps with Miss Head as its captain. She subsequently went on duty to France and Miss Liddell succeeded her to the captaincy. Since the organization of this Motor Corps the members have given 5,087 hours of service to the Chapter, doing splendid and efficient work taking Red Cross Nurses and Civilian Relief workers to all parts of the Chapter.

BUREAU OF JUNIOR MEMBERSHIP.

Mrs. Helen L. Campbell, Director.

The Junior Bureau of Westmoreland County Chapter of the American Red Cross assumed its duties on the first of May nineteen hundred and eighteen with the enrollment of eight schools in Greensburg and vicinity and followed the following week with three new Junior Auxiliaries in Jeannette, one in Avonmore, Arona and four in Hempfield Township.

Greensburg, Jeannette and Ligonier helped in organizing in towns around and aided the propoganda for the Juniors by splendid floats and representations in the big parade on May 18th.

It was so late in the year that very little organized work could be attempted, but each organization encouraged and planned some war garden work.

In the fall of nineteen eighteen the schools having organized were encouraged to begin work at once on Beligian Relief garments and layettes to aid in the preparations of the allotments of the Chapter work.

A number of quilts were made of knitted squares and sent to France through the Chapter before the order for discontinuing this work was received. The making of scrap books, collection of paper and clothing, rubber and tinfoil, have been among the activities of the Westmoreland County Junior Red Cross.

None of the Junior Red Cross funds have been touched, all materials used having come from other sources and the full amount of the fund one thousand fifty dollars being in the hands of the Chapter School Committee.

The membership, now a little over five thousand in thirty auxiliaries will be increased the coming fall to carry on the "Peace Campaign" planned.

PUBLICITY BUREAU.

Mrs. George T. Foster, Director.
Mr. Edward Cramer, Assistant.

This department has conducted the publicity on the service drives for clothing, linens, gas mask materials etc., to all of which there was a most generous response. It has also given inspiring publicity to work of the various Branches and has brought about successful co-operation throughout the entirety of the Chapter.

WAR DRIVES.

Joseph D. Wentling had active charge of the various drives for members and funds. He recognized the benefits to be derived from a thorough organization of his forces and every campaign was begun with a working force thoroughly instructed and equipped for its duties. An indefatigable worker, he inspired his helpers with enthusiasm, and the magnificent showing made by the Chapter in its drives is due in great part to his competent management. The results from these drives were

Membership drives	$100,209.26
First War Fund	109,163.31
Second War Fund	270,759.02

CANTEEN BUREAU.

Mrs. Clymer H. Painter, Director.

This Bureau has fed and lodged in Greensburg, over 12,000 soldiers traveling with truck trains and otherwise. The truck trains often did not arrive on time, but no matter what hour of the day or night they arrived they were fed and provided with lodgings, thus necessitating the women frequently staying up all night.

Chapter VII.

West Newton District. The pictures and military biographies shown in this chapter are those of service men from West Newton, Scott Haven, Fitz Henry, Van Meter, Jacob's Creek, Gratztown, Smithton and Suterville.

The West Newton district has a proud record of patriotism during the World War in its contributions of men, money and materials, and war activities.

The Red Cross branches at West Newton and Sutersville together with the units organized in nearby towns played an important part in the home work of this district, just as it did throughout Westmoreland County and the nation. Organized early in the war, the loyal members rolled up a record of which any district might well be proud. In amount of finished articles of comfort and service to the men across the sea, the workers of this district stood among the first. The guiding hands of the West Newton Branch of the Red Cross were: J. L. Waters, chairman; Harriet Patterson, vice-chairman and Mrs. John McCune, secretary-treasurer. The officers of the Suterville Branch were: Dr. W. F. Peairs; chairman; Joseph Lonergan, vice-chairman; Wm. H. Brown, secretary, and Wm. E. Franklin, treasurer. During the period of the war, scores of workers in this district were faithfully doing their "bit" in the work rooms and appointed meeting places and many women worked at their homes and sent in to headquarters the articles as fast as they were made. Besides the great quantities of supplies shipped to Chapter headquarters for general relief work, the local branches and units, aided the families of soldiers in the service, did civilian relief work, rendered valuable aid throughout the district during the influenza epidemic, furnishing nurses and supplies and emergency hospitals, and materially aided the government in the campaigns for the conservation of food and resources. Campaigns for clothing for Belgians and French frontier children were also successfully carried out.

The Liberty Loans were all actively and enthusiastically supported in this district. The leading workers were John G. Goehring, A. A. Emerick, Dr. W. F. Peairs, Dr. C. H. Boisseau and J. K. McDonald. Many other citizens had an honorable share in helping to write the splendid and historical records. The total number of subscribers was 5,475 and in all drives the district oversubscribed its quoto. The following is the summary of the five Liberty Loans: First, $21,800; Second. $60,000; Third, $339,900; Fourth, $476,200; Fifth, $336,500—Total $1,228,400.

The Four Minute Men were John G. McCune, J. L. Waters, Rev. J. R. McFarland, A. A. Emerick, Prof. F. H. Painter, W. F. Cummings, Thomas D. Rhodes and Dr. W. F. Peairs.

The officers of the Local Board for Division no. 7 were Berkey H. Boyd, chairman; W. B. Howell, and Dr. J. L. Robinson. The chief clerk was W. S. Hostetter.

The West Newton district did a noble part in all that it undertook and the records show that the people could meet the returning soldiers from the battlefields of Europe with a consciousness that they had done their best, and with a feeling of pride in their work being well done, giving concrete evidence of the fact that the civilian army at home as well as the military army abroad was actuated with the one impulse and desire.

ANDREWCHECK, JOHN—Son of John Andrewcheck, entered service Sept. 6, 1917, was assigned to Camp Lee and attached to Company B, 168th Infantry, 42nd Division. Sailed Feb. 28, 1918, was wounded, returned Dec. 17, 1918 and was honorably discharged Jan. 22, 1919.

ASHTON, WILBUR—Son of Mrs. Caroline Ashton, entered service May 25, 1918, was assigned to Camp Greenleaf and attached to the Medical Corps of Hospital No. 26. He is still in service.

BANNER, WILLIAM—Son of Mr. and Mrs. Richard Banner, entered service Oct. 15, 1917, was assigned to Camp Lee and attached to Company A, 505th Engineers. Went overseas Dec. 13, 1917, returned May 16, 1919 and was honorably discharged June 5, 1919.

BANNER, JAMES—Son of Mr. and Mrs. Richard Banner, entered service June 21, 1918, was assigned to Camp Sherman and attached to Company A, 418th Infantry, 82nd Division. He was honorably discharged Dec. 16, 1918.

BARCLAY, MILTON—Son of Mr and Mrs. G. F. Barclay, entered service April 29, 1917, was assigned to Camp Stephen and attached to Company B, 25th Infantry. Went overseas April 6, 1918, returned Sept. 15, 1919 holds the rank of 1st Lieutenant and is still in service.

BARTHELS, WILLIAM—Son of Mrs. Katherine Barthels, entered service Sept. 5, 1918, was assigned to Camp Greenleaf and attached to the Medical Corps. Went overseas Nov. 11, 1918, returned June 29, 1919 and was honorably discharged July 3, 1919.

BASHFORTH, JONATHAN—Son of Mr. and Mrs. Ellis Bashforth, entered service Sept. 23, 1917, was assigned to Camp Lee and attached to Battery B, 321st Light Artillery, 3rd Division. Sailed May 16, 1918, returned Aug. 23, 1919 and was honorably discharged Aug. 28, 1919.

BASHFORTH, EDGAR—Son of Mr. and Mrs. Ellis Bashforth, entered service April 4, 1918, was assigned to Camp Lee and attached to Company I, 318th Infantry, 80th Division. Went overseas May 23, 1918, had his leg broken at Chateau Thierry, returned May 28, 1919 and was honorably discharged June 4, 1919.

BAUGHMAN, CHESTER—Son of Mr. and Mrs. Ebben Baughman, entered service Sept. 6, 1918, was assigned to Washington and Jefferson College and attached to the S. A. T. C. He was honorably discharged Dec. 1918.

BACKSTROM, PETER—Son of Mr. and Mrs. Andy Backstrom, entered service Sept. 13, 1917, was assigned to Camp Lee and attached to Company A, 305th Engineers, 80th Division. Went overseas May 11, 1918, returned May 15, 1919 and was honorably discharged June 12, 1919.

BAUGHMAN, FRANK—Son of Mr. and Mrs. Eben Baughman, entered service Aug. 10, 1918, was assigned to Paris Island and attached to Company 163, 10th Infantry. He died Oct. 6, 1919 at his home from illness caused by influenza and pneumonia contracted while in Camp.

BENDIG, GEORGE—Son of Mrs. Susan Bendig, entered service Aug. 30, 1918, was assigned to Camp Green and attached to Company 4 of the Development Battalion. He was honorably discharged Dec. 16, 1918.

BERICHIO, SECONDO—Son of Mr. and Mrs. Michael Berichio, entered service April 4, 1918, was assigned to Camp Lee and attached to Company L, 319th Infantry, 80th Division. Sailed May 18, 1918, was wounded, returned June 2, 1919 and was honorably discharged June 12, 1919.

BERKOVITZ, WALTER—Son of Mr. and Mrs. Joseph Berkovitz, entered service Sept. 27, 1917, was assigned to Camp Lee and attached to Company A, 315th Machine Gun Battalion, 80th Division. He was honorably discharged Nov. 1918.

BIRD, STANLEY—Son of Mr. and Mrs. James Bird, entered service April 21, 1917, was assigned to Camp Gaillaing and attached to Company A, 15th Ry. Engineers. Went overseas July 9, 1917, returned April 27, 1919 and was honorably discharged May 26, 1919 with rank of Corporal.

BIRD, ADAM—Son of Mr. and Mrs. Thomas Bird, entered service Sept. 7, 1918, was assigned to Camp Greenleaf and attached to the 304th Engineers, 79th Division. Went overseas Oct. 1918, returned May 29, 1919 and was honorably discharged June 6, 1918.

BIZ, ALEXANDER—Son of Mr. and Mrs. John Biz, entered service May 25, 1918, was assigned to Camp Greenleaf and attached to Company B, 605th Engineers, 8th Army Corps. Sailed Sept. 30, 1918, returned July 16, 1919 and was honorably discharged July 23, 1919.

BISCOE, WILLIAM—Entered service May 25, 1918, was assigned to Camp Greenleaf and attached to the Medical Corps. Sailed July 23, 1918, returned April 27, 1919 and was honorably discharged May 7, 1919 with rank of Cook.

BOES, EDWARD—Son of Mr. and Mrs. John Boes, entered service Oct. 11, 1918, was assigned to Penn State College and attached to the S. A. T. C. Naval Reserve. He was honorably discharged Dec. 22, 1918.

BOISSEAN, CHARLES—Son of Mr. and Mrs. D. T. Boissean, entered service Jnne 29, 1918, was assigned to Camp Upton and was attached to the Dental Department. He died Oct. 12, 1918 at Camp Upton from the influenza.

BOVE, GEORGE—Son of Mr. and Mrs. Joseph Bove, entered service Sept. 19, 1918, was assigned to Lancaster and attached to the Machine Gun School. He was honorably discharged April 25, 1919.

BOSLEY, GEORGE—Entered service Sept. 23, 1917, was assigned to Camp Gordon and attached to Company G, 328th Infantry, 82nd Division. Went overseas May 1, 1918, was wounded, lost left eye and had a fractured skull returned Jan. 25, 1919 and was honorably discharged Mar. 11, 1919.

BOSETTI, THOMAS—Son of Mrs. Marie Bosetti, entered service Sept. 18, 1917, was assigned to Camp Lee and attached to Company M, 319th Infantry, 80th Division. Went overseas Feb. 1918, was gassed, returned July 4, 1919 and is still in service.

BRANTHOOVER, PETER—Son of Mr. and Mrs. Orville Branthoover, entered service Oct. 16, 1917, was assigned to Camp Gordon and attached to Company I, 61st Infantry, 5th Division. Went overseas April 16, 1918, returned July 23, 1919 and is still in service.

BRAZITIS, CHARLES—Son of Mr. and Mrs. Brazitis. Entered service Sept. 2, 1918, was assigned to Camp Forrest and attached to 1st Company, 1st Engineers. He was honorably discharged Dec. 20, 1918.

BREGAR, JACK—Son of Mr. and Mrs. Jack Bregar, entered service Nov. 20, 1917, was assigned to U. S. Naval Officers' Day School, Washington, D. C. Went overseas holds the rank of 1st Lieutenant and is still in service in Italy.

BREGAR, JOSEPH—Son of Mr. and Mrs. Jack Bregar, entered service April 2, 1918, was assigned to Camp Lee and attached to Company G, 319th Infantry, 80th Division. Went overseas May 19, 1918, was wounded, returned May 1919 and was honorably discharged June 1919.

BREWER ROBERT—Entered service Jan. 15, 1917, was assigned to Camp Lee and attached to Company A, Engineers, went overseas April 15, 1917, returned Oct. 10, 1919 and is still in service.

BROWN, Son of Mr. and Mrs. Scott Brown, entered service Feb. 23, 1918, was assigned to Camp Hancock and attached to Company K, 112th Infantry, 28th Division. Went overseas May 7, 1918, returned April 30, 1919 and was honorably discharged May 8, 1919.

BRUZZEO FRANK—Son of Mrs. Marie Croock, entered service May 28, 1918, was assigned to Camp Humphrey and attached to Company M, 504th Engineers. Went overseas July 13, 1918, returned June 10, 1919 and was honorably discharged June 18, 1919.

BUDD, ROBERT—Son of Mr. and Mrs. M. C. Budd, entered service Oct. 6, 1917, was assigned to Camp Lee and attached to Company F, 166th Infantry, of the Rainbow Division. Went overseas Feb. 27, 1918, returned April 28, 1919 and was honorably discharged May 13, 1919 with rank of Corporal.

BURKHART, EARL—Son of Mr. and Mrs. Mike Burkhart, entered service Feb. 11, 1918, was assigned to Camp Lee and attached to Company B, 313 Machine Gun Battalion, 80th Division. Went overseas June 1918, returned June 1919 and was honorably discharged the same month.

BURKHART, WILLIAM—Son of Mr. and Mrs. William Burkhart, entered service Nov. 7, 1917, was assigned to Camp Hancock and attached to Company B, 103rd Engineers, 28th Division. Went overseas May 17, 1918, returned May 1, 1919 and was honorably discharged May 5, 1919.

CIANFLOCCO, DOMENICO—Son of Mrs. Angelo Cianflocco, entered service Sept. 23, 1917, was assigned to Camp Gordon and attached to Headquarters of the 320th Light Artillery, 82nd Division. Went overseas May 18, 1918, returned May 7, 1919 and was honorably discharged May 15, 1919.

CEAUTTI, FRANK—Son of Mrs. Rosia Ceutti, entered service Oct. 23 1918, was assigned to Camp Colt and attached to Company A, 334th Tank Corps. He was honorably discharged Dec. 1, 1918.

CHAIN, G. RADNOR—Son of Mr. and Mrs. J. H. Chain, entered service Nov. 4, 1917, was assigned to Newport and attached to the Naval Reserves. He was honorably discharged Feb. 1919. With rank of 1st Class Gunner's Mate.

CHAMBERS, GEORGE—Son of Mr. and Mrs. Walter Chambers, entered service April 4, 1918, was assigned to Camp Lee and attached to Company I, 318th Infantry, 80th Division. Went overseas May 22, 1918, was wounded, returned Feb. 11, 1919 and was honorably discharged March 1, 1919.

CITRON, ANDREW—Entered service Sept. 27, 1917, was assigned to Camp and attached to the Infantry of the 80th Division. He was honorably discharged Nov. 1918.

CLARKSON, RALPH—Son of Mrs. Mary Clarkson, entered service Feb. 12, 1918, was assigned to Camp Lee and attached to Company B, 313th Machine Gun Battalion, 80th Division. Went overseas May 24, 1918, returned June 7, 1919 and was honorably discharged June 12, 1919.

COCHENOUR, JOHN—Son of Mr. and Mrs. W. L. Cochenour, entered service May 24, 1918, was assigned to Camp Greenleaf and attached to the Medical Corps. Went overseas July 31, 1918, returned Aug. 26, 1919 and was honorably discharged Sept. 2, 1919.

COLEONI, VICTOR—Son of Mr. and Mrs. Serafine Coleoni, entered service June 8, 1918, was assigned to Camp Lee and attached to Company M, 9th Tr. Battalinn. Went overseas Aug. 12, 1918 and was killed in action on Oct. 22, 1918.

COLLIER, DANIEL—Son of Mr. and Mrs. Daniel Collier, entered service May 25, 1918, was assigned to Camp Forrest and attached to Company B, 605th Engineers. He was honorably discharged Dec. 6, 1918.

COLTURA, NICK—Son of Mr. and Mrs. Lawrence Coltura, entered service July 15, 1918, was assigned to the University of Pitt and attached to the 705th Motor Transport Corps. Went overseas Oct. 20 1918, returned July 30, 1919 and was honorably discharged Aug. 7, 1919.

CONNELL, PETER—Son of Mr. and Mrs. Peter Connell, entered service May 26, 1917, was assigned to Camp Greenleaf and attached to the 570th U. S. Ambulance Service Company. Went overseas Nov. 1, 1918, returned April 23, 1919 and was honorably discharged April 26, 1919.

COOPER, CHARLES—Son of Mr. and Mrs. Samuel Cooper, entered service June 15, 1918, was assigned to Camp Wheeler and attached to Company E, 123rd Infantry, 133rd Division. He was honorably discharged Jan. 17, 1919.

COOPER, SAMUEL—Son of Mr. and Mrs. Samuel Cooper, entered service Oct. 7, 1917, was assigned to Camp Lee and attached to the Medical Corps. He was honorably discharged April 1918.

CRAME, HARRY—Son of Mrs. Victoria Crame, entered service May 25, 1917, was assigned to Camp Greenleaf and attached to the Medical Corps. Went overseas Aug. 1917, returned June 28, 1919 and was honorably discharged July 1919.

CRAME, JOHN—Son of Mrs. Victoria Crame, entered service Feb. 24, 1917, was assigned to Camp Lee and attached to the 306th Cavalry, 3rd Squadron. Went overseas June 21, 1918, returned Aug. 18, 1919 and was honorably discharged Ang. 26, 1919 with rank of Corporal.

CRILLEY, EDWARD—Son of Mr. and Mrs. William Crilley, entered service Feb. 12, 1918, was assigned to Camp Lee and attached to Company E, 317th Infantry, 80th Division. Went overseas May 25, 1918, returned June 1, 1919 and was honorably discharged June 16, 1919.

CRILLEY, JAMES—Son of Mr. and Mrs. William Crilley, entered service May 25, 1918, was assigned to Camp Greenleaf and attached to the Medical Corps. Went overseas Sept. 15, 1918, returned June 27, 1919 and was honorably discharged July 2, 1919.

CURRY, CHARLES—Son of Mr. Philip Curry, entered service Sept. 3, 1918, was assigned to Camp Forrest and attached to Company A, 125th Engineers. He was honorably discharged Dec. 21, 1918.

COUGHANOUR, WILLIAM—Son of Mr. and Mrs. Lewis Coughanour, entered service Feb. 24, 1918, was assigned to Camp Lee and attached to Company C, 601st Engineers. Went overseas June 29, 1918, returned July 5, 1919 and was honorably discharged July 11, 1919.

DAINTY, JAMES—Son of Mr. and Mrs. James Dainty, entered service Oct. 1917, was assigned to Camp Lee, later Wheeler and attached to the Medical Dept. Went overseas Aug. 9, 1918, returned June 2, 1919 and was honorably discharged June 18, 1919.

DAINTY, JOHN—Son of Mr. and Mrs. James Dainty, entered service Oct. 7, 1917, was assigned to Camp Lee, later Wheeler and attached to the Medical Corps. Went overseas Aug. 9, 1918, returned June 2, 1919 and was honorably discharged June 18, 1919 with rank of Corporal.

DAVIS, PHILLIP—Entered service July 13, 1917, was assigned to Camp Grayling and attached to Battery C, 119th Field Artillery. Went overseas Feb. 20, 1918, returned May 4, 1919 and was honorably discharged May 1919, with rank of Corporal.

DAVIS, WILLIAM—Son of Mrs. Neva Davis, entered service Sept. 3, 1918, was assigned to Camp Forrest and attached to Company A, 67th Engineers, 1st Division. Went overseas Oct. 21, 1918, returned Sept. 26, 1919 and honorably discharged Oct. 4, 1919.

DEAVER, HARRY—Son of Mr. and Mrs. E. W. Deaver, entered service Sept. 3, 1918, was assigned to Camp Forrest and attached to the 1st Prov. Rct. Company of the Engineers. He was honorably discharged Dec. 21, 1918.

DEETS, JAMES—Son of James Deets, entered service July 1918, was assigned to Camp Lee and attached to Company I, 6th Battalion, N. C. O. T. S. Was honorably discharged Dec. 1918.

DENDLE, MIKE—Son of Mrs. Lewis Henry, entered service May 28, 1918, was assigned to Wissahicken Barracks and attached to the Navy. He was honorably discharged Dec. 25, 1918.

DOBRITZ, PETER—Son of Mr. and Mrs. Henry Dobritz, entered service Sept. 23, 1917, was assigned to Camp Lee and attached to Company C, 319th Machine Gun Battalion, 82nd Division. Went overseas May 23, 1918, was wounded in the leg and is still in service.

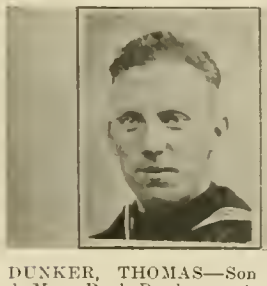

DUNKER, THOMAS—Son of Mr. and Mrs. Paul Dunker, entered service Sept. 8, 1918, was assigned to Naval Pier No. 19, Philadelphia and attached to the Naval Reserve. He was honorably discharged Feb. 23, 1919.

EARLEY, JAMES—Son of Mr. and Mrs. James Earley, entered service July 22, 1918, was assigned to Camp and attached to Company G, 11th Infantry, 5th Brigade. Went overseas Oct. 15, 1918, returned Aug. 6, 1919 and was honorably discharged Aug. 11, 1919.

EGAN, JOSEPH—Entered service June 1916, was assigned to Camp Dix and attached to the 17th Engineers, later Company C, 103rd Infantry. Went overseas Jan. 2, 1918, was wounded and gassed, returned May 1919 and honorably discharged May 19, 1919.

EGAN, JOHN — Entered service June 1916, was assigned to Fort Oglethorpe and attached to Field Hospital No. 110. Went overseas Nov. 1, 1918, returned July 1919 and was honorably discharged July 12, 1919 with rank of Sergeant.

EHRLER, WILLIAM—Son of Mr. and Mrs. Herman Ehrler, entered service April 1918, was assigned to Camp Lee and attached to Company K, 145th Infantry, 37th Division. Went overseas June 1918, was wounded, returned Dec. 21, 1918, holds the rank of Corporal and is still in service taking Medical Treatment in U. S. Hospital.

EVERETT, CLARENCE—Son of Mrs. J. F. McMillian, entered service Sept. 20, 1917, was assigned to Camp Sherman and attached to the 332nd Machine Gun Company. Went over seas June 7, 1918, returned April 18, 1919 and was honorably discharged May 5, 1919.

EVERETT, WILFRED—Son of Mr and Mrs. Israel Everett, entered ser vice June 15, 1918, was assigned to Camp Jackson and attached to the Radio Detachment. He was honorably discharged Jan. 11, 1919.

FARMER, HERBERT—Son of Mr. and Mrs. William Farmer, entered service June 15, 1918, was assigned to Camp Lafayette and attached to Company 4, 153rd Depot Brigade, Motor Transport Corps. Went overseas Oct 1918, returned Jan. 1919 and was honorably discharged Feb. 1919.

FARMER, HARRY—Son of Mr. Harry Farmer, entered service May 21, 1917, was assigned to Camp Gilliard and attached to Company E, 15th Engineers. Went overseas July 8, 1917, returned April 30, 1919 and was honorably discharged May 15, 1919 with rank of Corporal.

FENTON, RUSSELL—Son of Mrs. Mary Fenton, entered service Oct. 30, 1917, was assigned to New Jersey Armory and attached to Company E, 413th Telegraph Battalion Went overseas Jan. 8, 1918, returned April 28, 1919 and was honorably discharged May 1, 1919 with rank of Corporal.

FILBERN, THOMAS—Son of Mrs. Anna Filbern, entered service Sept. 6, 1918, was assigned to Camp Greenleaf and attached to the Medical Corps. He was honorably discharged July 23, 1919.

FINLEY, ALFRED—Son of Mr. and Mrs. John Finley, entered service Feb. 2, 1918, was assigned to Camp Lee and attached to Company A, 320th Infantry, 80th Division. Went overseas May 17, 1918 and was killed Nov. 6, 1918 in the battle of Meuse.

FINLEY, CLARENCE—Son of Mr. and Mrs. John Finley, entered service Sept. 3, 1918, was assigned to Camp Forrest and attached to the 1st Prov. Rect. Engineers. Was honorably discharged Dec. 23, 1918.

FISHER, JOHN—Son of Mr. and Mrs. Martin Fisher, entered service July 15, 1918, was assigned to Pitt College and attached to the 307th Repair Unit of the Motor Transport Corps. Went overseas Oct. 20, 1918, returned July 23, 1919 and was honorably discharged July 29, 1919.

FLORO, LAWRENCE—Son of Mr. and Mrs. Bruno Floro, entered service April 13, 1917, was assigned to Camp Hancock and attached to Company M, 111th Infantry, 28th Division. Went overseas May 5, 1918, was wounded, returned April 28, 1919 and was honorably discharged June 2, 1919.

FLORO, RUSSEL—Son of Mr. and Mrs. Bruno Floro, entered service Dec. 6, 1917, was assigned to Camp Dix and attached to Company D, 24th Engineers. Went overseas Feb. 4, 1918, returned May 30, 1919 and was honorably discharged June 12, 1919.

FLORO, THOMAS—Son of Mr. and Mrs. Bruno Floro, entered service Oct. 1917, was assigned to Camp Dix and attached to Company D, 24th Engineers. Went overseas Feb. 1918, returned May 30, 1919 and was honorably discharged June 12, 1919 with rank of Corporal.

FORSYTHE, EZEKIEL—Son of Mr. and Mrs. Jackson Forsythe, entered service March 1918, was assigned to Navy and attached to the Wisconsin. Went overseas June 18, 1918, returned Feb. 10, 1919 and was honorably discharged Feb. 12, 1919.

FORSYTHE, WILLIS—Son of Mr. and Mrs. Jackson Forsythe, entered service Nov. 12, 1918, was assigned to the Marine Barracks at Port Royal and attached to Company C, 448th Marines. He was honorably discharged March 20, 1919.

FREW, ALEXANDER—Son of Mr. and Mrs. William Frew, entered service June 15, 1918, was assigned to Delaware College, and attached to the 13th Service Company, Radio Detachment. Went overseas Sept. 25, 1918 and died from bronchial pneumonia.

FROHNHOFFER, WILLIAM—Son of Mr. Fritz Frohnhoffer, entered service Feb. 24, 1918, was assigned to Camp Lee and attached to Company C, 601st Engineers. Went overseas June 30, 1918, returned July 6, 1919 and was honorably discharged Jnly 12, 1919.

GAMBLE, FRED—Son of Mrs Virginia Smith, entered service Oct. 1, 1918, was assigned to the University of Pitt and attached to the S. A. T. C. He was honorably discharged Jan. 1919.

GARBER, HARRY—Son of Mrs Tobba Garber, entered service Oct. 7, 1917, was assigned to Camp Lee and attached to Company I, 166th Infantry, 42nd Division. Went overseas Feb. 8, 1918, was wounded, returned Jan. 26, 1919 and was honorably discharged Feb. 8, 1919.

GARBER, SAMUEL—Son of Mrs. Tobba Garber, entered service July 20, 1919, was assigned to Camp Travis and attached to the Quartermaster Corps. Went overseas Aug. 1919 and is in service in Siberia.

GARBIN, JOHN— Son of Mr. and Mrs. John Garbin, entered service May 2, 1917, was assigned to Camp Taylor and attached to Company C, 51st Infantry, 6th Division. Went overseas July 6, 1917, returned June 16, 1919 and was honorably discharged June 18, 1919.

GEBHARDT, PHILIP—Entered service July 22, 1918, was assigned to Camp Lee and attached to Company 35, 153rd Depot Brigade. Went overseas Sept. 8, 1918, returned March 6, 1919 and was honorably discharged April 5, 1919.

GEHRINGER, GEORGE—Son of Mrs. Henry Schneider, entered service May 25, 1918, was assigned to Camp Grant and attached to the Medical Corps, Discharge Detachment. He was honorably discharged April 26, 1919.

GIOVANNINI, PHILIP—Son of Mr. and Mrs. Carol Giovannini, entered service Feb. 12, 1918, was assigned to Camp Lee and attached to the Headquarters Company, 142nd Field Artillery, 42nd Division. Went overseas March 13, 1918, returned April 25, 1919 and was honorably discharged May 3, 1919.

GLASER, PAUL—Son of Mr. and Mrs. Charles Glaser, entered service Oct. 7, 1917, was assigned to Camp Lee and attached to Company F, 112th Infantry, 28th Division. Went overseas May 5, 1918, was wounded, returned April 1919 and was honorably discharged May 1919 with rank of Corporal.

GLASER, WILLIAM—Son of Mr. and Mrs. Charles Glaser, entered service April 26, 1918, was assigned to Camp Dix and attached to Company C, 39th Ry. Engineers. Went overseas June 5, 1918, returned July 6, 1919 and was honorably discharged Jnly 17, 1919.

GOEHRING, JOHN—Son of Mr. James Goehring, entered service Aug. 8, 1917 was assigned to Camp Eustus and attached to the Dental Department of the 33rd Coast Artillery. He was honorably discharged Dec. 23, 1918 with rank of 1st Lieutenant.

GOETSCHE, FRED—Son of Mr. and Mrs. Jacob Goetsche, entered service Oct. 15, 1918, was assigned to Camp Alfred Vail and attached to Company G, 12th Depot Battalion, Signal Corps. He was honorably discharged Jan. 13, 1919.

GOUL, ANDREW—Entered service March 1918, was nssigned to Camp Lee and attached to Company F, 305th Engineers, 80th Division. Went overseas July 17, 1918, returned Aug. 1919, and was honorably discharged the same montn.

GOUL, GEORGE—Entered service Dec. 1917, was assigned to Camp Grant and attached to the 29th Photo Sect. of the Aviation. He was honorably discharged May 1919 with rank of Sergeant.

GOUL, JOSEPH—Entered service April 19, 1917, was assigned to the Great Lakes and attached to the U. S. S. Xereus. Went overseas Feb. 28, 1919, returned Sept. 1, 1919 and was honorably discharged Oct. 3, 1919.

GRAS, OTTO—Son of Mrs. Charlotte Gras, entered service April 1918, was assigned to Camp Meade and attached to the Medical Corps of the 7th Division. Went overseas Aug. 1918, returned July 1919 and was honorahly discharged July 1919. . .

GRIMME, CHARLES—Son of Mr. and Mrs. Joseph Grimme, entered service April 5, 1918, was assigned to Camp Lee attached to Company E, 318th Infantry, 80th Division. Went overseas May 18, 1919 and was killed in the battle of Meuse on Nov. 4, 1918.

GOSHORN, CHARLES—Son of Mr. Robert Goshorn, entered service Aug. 2, 1918, was assigned to Camp Custer and attached to Company E, 803rd Pioneer Infantry. Went overseas Sept. 16, 1918, returned July 18, 1919 and was honorably discharged July 25, 1919 with rank of Corporal.

GUYNN, WALTER—Entered service Aug. 1, 1917, was assigned to Camp Wadsworth and attached to the 4th Corps of Heavy Artillery. Went overseas Ang. 22, 1917, returned Jnly 1919 and was honorably discharged the same month.

HADDOCK, WILLIAM—Son of Mr Harry Haddock, entered service Sept. 30, 1918, was assigned to Camp Greenleaf and attached to the Headquarters Det., 1st Replacement Infantry. Went overseas Nov. 12, 1918, returned July 20, 1919 and was honorably discharged July 14, 1919.

HALL, KENNETH—Son of Mr. and Mrs. Charles Hall, entered service Sept. 26, 1917, was assigned to Wissahickon Barracks and attached to the U. S. S. Santa Leonara. Went over seas July 11, 1919, returned Aug. 1919 and was honorably discharged Sept. 1919.

HAMILTON, ROBERT—Son of Mr. and Mrs. Joseph Hamilton, entered service Sept. 3, 1918, was assigned to Camp Forrest and attached to Company A, 124th Engineers. He was honorably discharged Dec. 23, 1918.

HAMILTON, HARRY—Son of Mrs. A. C. Beaumont, entered service Sept. 1917, was assigned to Camp Lee and attached to the Infantry of the 80th Division. Went overseas May 1918 and was killed at Meuse on Sept. 26, 1918.

HANDEL, HARRY—Son of Mr. Earnest Handel, entered service Sept. 23, 1918, was assigned to Camp Gordon and attached to the Headquarters, 328th Infantry, 82nd Division. Went overseas April 1918, was gassed and is still in service.

HANZUS, PAUL—Son of Mr. and Mrs. Michael Hanzus, entered service May 27, 1918, was assigned to Camp Custer and attached to Company C, 214th Engineers, 14th Division. He was honorably discharged Feb. 1, 1919 with rank of Cook.

HAYDUCHECK, CHARLES—Son of Mr. and Mrs. Joseph Hayducheck, entered service Sept. 6, 1918, was assigned to the Embarkation Hospital No. 1, Hoboken, N. J., attached to the Medical Corps. He is still in service.

HEPLER, ARTHUR—Son of Mr. and Mrs. George Hepler, entered service April 4, 1918, was assigned to Camp Lee and attached to Company M, 320th Infantry, 80th Division. He was honorably discharged April 15, 1919.

HERRINGTON, CHRISTIAN—Son of Mr. John Herrington, entered service July 23, 1918, was assigned to Camp Lee and attached to the 16th Ordnance Guard Company. He was honorably discharged March 26, 1919 with the rank of Corporal.

HIGBY, CLARENCE—Son of Mr. William Higby, entered service May 25, 1918, was assigned to Camp Greenleaf and attached to the Medical Corps. Went overseas Sept. 4, 1918, returned April 26, 1919 and was honorably discharged May 7, 1919.

HILDEBRAND, EARNEST—Son of Mr. and Mrs. T. B. Hildebraud, entered service Sept. 7, 1918, was assigned to Great Lakes and attached to the Navy. He was honorably discharged Dec. 1919.

HILL, CHESTER—Son of Mr. and Mrs. U. G. Hill, entered service Oct. 15, 1918, was assigned to the University of Pittsburgh and attached to the S. A. T. C. He was honorably discharged Dec. 11, 1918.

HILL, EDWARD—Son of Mr. and Mrs. Henry Hill, entered service Aug. 30, 1918, was assigned to Camp Lee and attached to the 155th Depot Brigade. Went overseas May 1918, returned Feb. 1919 and was honorably discharged the same month.

HOOD, FRANK—Son of Mrs. Lucy Hood, entered service April 1917, was assigned to Camp Lee and attached to the 317th Infantry, 80th Division. Went overseas May 1918, returned July 1919 and was honorably discharged Aug. 1919 with the rank of 1st Lieut.

HOWELL, FRANK—Son of Mrs. A J. Sanner, entered service Feb. 2, 1918, was assigned to Newport News and attached to the U. S. S. San Francisco, mine layer, went overseas May 11, 1918, returned Jan. 6, 1919 and was honorably discharged June 19, 1919.

HUDOCK, JOHN—Son of Mr. and Mrs. George Hudock, entered service Oct. 7, 1917, was assigned to Camp Lee and attached to Company I, Infantry, 80th Division. He was honorably discharged July 12, 1918.

HUDOCK, MICHAEL—Son of Mr. and Mrs. George Hudock, entered service Oct. 7, 1918, was assigned to Camp Lee and attached to the Medical Corps of the Base Hospital. Was honorably discharged Dec. 14, 1918, with the rank of Corporal.

HUGHES, SAMUEL—Son of Mr. and Mrs. George Hughes, entered service July 8, 1918, was assigned to Camp Colt and attached to Company C, 332, 307th Tank Corps. Went overseas Sept. 28, 1918, returned May 1, 1919 and was honorably discharged May 16, 1919.

INDOF, FRANK—Son of Mr. and Mrs. Joseph Indof, entered service May 25, 1918, was assigned to Camp Greenleaf and attached to the Medical Corps. Went overseas Aug. 23, 1918, returned April 27, 1919 and was honorably discharged May 7, 1919.

JACOB, MIKE—Son of Mrs. Catherine Jacob, entered service May 18, 1918, was assigned to Camp Meade and attached to the 6th Dev. Bn. 154th Depot Brigade. He was honorably discharged Dec. 10, 1918.

JOHNSON, JAMES—Son of Mr. and Mrs. Nelson Johnson, entered service June 26, 1918, was assigned to Camp Lee and attached to 1st Casual Det. 155th Depot Brigade. He was honorably discharged Nov. 22, 1918.

JOHNSON, JOSEPH—Son of Mr. and Mrs. Nelson Johnson, entered service Nov. 25, 1918, was assigned to Camp Devens and attached to the Engineers. He was honorably discharged Jan. 1919.

JOHNSON, ROBERT—Son of Mr. and Mrs. Nelson Johnson, entered service Aug. 1918, was assigned to Paris Island and attached to the 293rd Company, Marine Corps. He died Nov. 4, 1918 from influenza at Paris Island.

JONES, CHARLES L.—Entered service Feb. 24, 1918, was assigned to Camp and attached to the Infantry. He was honorably discharged with the rank of 2nd Lieutenant.

JONES, WILLIAM—Son of Mr. and Mrs. W. B. Jones, entered service July 17, 1917, was assigned to Pitt College and attached to the Medical Corp. He was honorably discharged Dec. 1918.

KARGL, JOSEPH—Son of Mrs. Barbara Kargl, entered service May 1918, was assigned to Cap May and attached to the Naval Reserve. He was honorably discharged Feb. 1919.

KEEGAN, JOSEPH PATRICK—Son of Mr. and Mrs. John Keegan, entered service Feb. 24, 1918, was assigned to Camp Lee and attached to the Quartermaster Company. Went overseas May 25, 1918, returned May 23, 1919 and was honorably discharged July 29, 1919.

KEILBACH, HAROLD—Son of Mr. and Mrs. Joseph Keilbach, entered service Sept. 5, 1918, was assigned to Camp Greenleaf and attached to Company A, 315th Ambulance Corps, 79th Division. Went overseas Oct. 5, 1918, returned June 1, 1919 and was honorably discharged June 10, 1919.

KELLERBERG, GEORGE—Son of Mr. and Mrs. Theo. Kellerberg, entered service Feb. 28, 1917, was assigned to Camp Hancock and attached to Company I, 112th Infantry, 28th Division. He was honorably discharged July 1918 with rank of Corporal.

KELLERBERG, THEODORE—Son of Mr. and Mrs. Theo. Kellerberg, entered service June 22, 1916, was assigned to Camp Hancock and attached to the 103rd Sanitary Train, 28th Division. Went overseas May 19, 1918, returned May 9, 1919 and was honorably discharged May 21, 1919.

KELLY, JAMES—Son of Mrs. Leah Baer, entered service Aug. 9, 1917, was assigned to Paris Island and attached to Company B, 14th Separate Bat. Went overseas Oct. 1918, returned June 12, 1919 and was honorably discharged Sept. 6, 1919.

KELLEY, LLOYD—Son of Mr. and Mrs. Jacob Kelley, entered service Sept. 23, 1917, was assigned to Camp Lee and attached to the 2nd Company, 1st Tr. Btln. 155th Depot Brigade. Was honorably discharged Dec. 21, 1918 with rank of Sergeant.

KONTUR, JOHN—Son of Mr. and Mrs. Andrew Kontur, entered service May 11, 1918, was assigned to Camp Lee and attached to the Headquarters Company, 320th Infantry, 80th Division. Went overseas May 18, 1918, was wounded, returned Jan. 11, 1919 and was honorably discharged Feb. 11, 1919.

KONTUR, JOSEPH—Son of Mrs. Eva Kontur, entered service May 26, 1918, was assigned to Camp Grant and attached to the Medical Corp. Went overseas Aug. 1918, returned April 27, 1919 and was honorably discharged May 7, 1919.

KORAC, ADOLPH—Entered service Sept. 23, 1917, was assigned to Camp Lee, attached to Battery C, 320th Artillery, 80th Division. He was honorably discharged Feb. 17, 1918.

KRAMER, HARRY—Son of Mr. and Mrs. Adam Kramer, entered service May 25, 1918, was assigned to Camp Greenleaf and attached to the Medical Corps. Went overseas July 1918, returned April 1919 and was honorably discharged May 7, 1919 with the rank of Cook.

KRAMER, HENRY—Son of Mr. and Mrs. Adam Cramer, entered service July 23, 1918, was assigned to Camp Lee and attached to the Prov. Company, Department A. R. D. of the 80th Division. Went overseas Aug. 1918, returned Jan. 1919 and was honorably discharged Jan. 26, 1919.

KREUTER, JOHN—Son of Mr. and Mrs. John Kreuter, entered service May 23, 1918, was assigned to Camp Greenleaf and attached to the Medical Corps. Went overseas Oct. 23, 1918, returned April 27, 1919 and was honorably discharged May 6, 1919.

KREUTER, WILLIAM—Son of Mr. and Mrs. John Kreuter, entered service Sept. 23, 1917, was assigned to Camp Lee, later Gordon and attached to Company C, 307th Motor Supply Train 82nd Division. Went overseas June 28, 1918, returned May 6, 1919 and was honorably discharged June 29, 1919 with the rank of Corporal.

LANDER, SAMUEL—Son of Mr. and Mrs. William Lander, entered service May 19, 1918, was assigned to Columbus Barracks and attached to Battery F, 60th Field Artillery. He was honorably discharged Feb. 8, 1919 with rank of Corporal.

LANDSPERGER, EDWARD—Son of Mrs. Ella Landsperger, entered service May 14, 1918, was assigned to Camp McArthur and attached to Company C, 56th Infantry, 7th Division. Went overseas Aug. 13, 1918, returned June 1919 and was honorably discharged July 3, 1919.

LANDSPERGER, HUGH—Son of Mrs. Ella Landsperger, entered service Sept. 23, 1917, was assigned to Camp Lee and attached to Battery F, 320th Infantry, 82nd Division. Went overseas May 19, 1918, was wounded, returned May 9, 1919 and was honorably discharged May 15, 1919.

LANGE, RICHARD—Son of Mrs. Marie L. Ehrler, entered service Nov. 1917, was assigned to Camp Jackson and attached to Battery C, 1st Light Artillery. Went overseas March 28, 1918, returned March 1919 and was honorably discharged the same month with rank of Cook.

LARIMER, WILFRED—Son of Mrs. D. P. V. Larimer, entered service Feb. 2, 1918, was assigned to Princeton and attached to 814th Aero Squadron on detached Service. He was honorably discharged Jan. 8, 1919.

LAVIN, PATRICK—Entered service April 4, 1918, was assigned to Camp Lee and attached to Company C, 320th Infantry, 80th Division. Went overseas May 1918, was wounded and died Oct. 11, 1918 at Argonne.

LAYTON, HAROLD—Son of Mrs. J. E. Philabaum, entered service May 1918, was assigned to Paris Island and attached to the 51st Company, 5th Infantry, 2nd Division. Went overseas Aug. 13, 1918, was gassed returned Aug. 3, 1919 and was honorably discharged Aug. 12, 1918.

LECKY, DAVID—Son of Mr. and Mrs. J. W. Lecky, entered service April 2, 1918, was assigned to Camp Lee and attached to Company I, 319th Infantry, 80th Division. Went overseas April 2, 1918, returned May 1919 and was honorably discharged June 11, 1919.

LEE, ABRAHAM—Son of Mr. and Mrs. Wilbert Lee, entered service April 7, 1918, was assigned to Wissahickon Barracks and attached to U. S. S. Cleveland. Went overseas Oct. 1918, returned Nov. 1918, and was honorably released Dec. 1918, but is subject to call.

LEWIS, WILLIAM—Son of Mrs. Elizabeth Lewis, entered service May 27, 1918, was assigned to Camp Forrest and attached to Company A, 605th Engineers. Went overseas Sept. 22, 1918, returned June 22, 1919 and was honorably discharged June 25, 1919 with rank of Corporal.

LINGLE, DAVID—Son of Mr. and Mrs. George Lingle, entered service May 6, 1918, was assigned to Company A, 52nd Engineers, 17th Division. Went overseas June 7, 1918, returned July 2, 1919 and was honorably discharged July 8, 1919 with rank of Corporal.

LITTERINI, FRANK—Son of Mr. and Mrs. Joseph Litterini, entered service Sept. 1918, was assigned to Camp Forrest and attached to the 9th Rect. Company of Engineers. He was honorably discharged Dec. 1918.

LITTERINI, JULIUS—Son of Mr. and Mrs. Joseph Litterini, entered service May 24, 1918, was assigned to Camp Lee and attached to the Medical Corps. He was honorably discharged July 1919.

LORENCI, RUDOLPH—Son of Mr. and Mrs. John Lorenci, entered service Aug. 29, 1918, was assigned to Camp Lee and attached to Company F, 2nd Battalion. He was honorably discharged Dec. 1918.

LORESKI, MARIUS—Entered service Oct. 7, 1917, was assigned to Camp Lee and attached to the 382nd Motor Truck Corps. He was honorably discharged May 14, 1919 and re enlisted Sept. 20, 1919.

LUX, JOSEPH—Son of Mr. and Mrs. Mathew Lux, entered service July 23, 1918, was assigned to Fort Benjamin Harrison and attached to the 142nd Transportation Corps. Went overseas Oct. 26, 1918, returned July 13, 1919 and was honorably discharged July 19, 1919.

McCANN, JAMES—Son of Mr. and Mrs. David McCann, entered service May 25, 1918, was assigned to Camp Greenleaf and attached to the Medical Corps. Went overseas Aug. 22, 1918, returned May 1, 1919 and was honorably discharged May 15, 1919

McGROGAN, MICHAEL—Son of Mrs. Ella McGrogan, entered service June 28, 1918, was assigned to Camp Lee and attached to the Headquarters, 364th Infantry, 91st Division. Went overseas July 22, 1918, returned April 1, 1919 and was honorably discharged April 22, 1919.

McGROGAN, WILLIAM—Son of Ella McGrogan, entered service Feb. 28, 1918, was assigned to Camp Lee and attached to the 320th Infantry, 80th Division. Went overseas May 19, 1918, returned May 19, 1919 and was honorably discharged June 1919.

McKEOWN, HENRY—Son of Mrs. Laura McKeown, entered service April 15, 1917, was assigned to Camp Hancock and attached to Company D, 111th Infantry, 56th Brigade, 28th Division. Went overseas April 1918, returned May 1919 and was honorably discharged May 14, 1919 with rank of Corporal.

McMINN, SAMUEL—Son of Mr. John McMinn, entered service Oct. 6, 1917, was assigned to Camp Lee and attached to Company G, 5th Tr. Btln. He was honorably discharged Dec. 13, 1918 with rank of Sergeant.

MARSH, JAMES—Son of Mr. and Mrs. Cassius Marsh, entered service Sept. 5, 1918, was assigned to Fort Benjamin Harrison and attached to Company D, 27th Engineers. He was honorably discharged Dec. 21, 1918.

MASSELOCK, GEORGE—Son of Mr. and Mrs. John Masselock, entered service Feb. 24, 1918, was assigned to Camp J. E. Johnson and attached to the 315th Field Remount Squadron. Went overseas Aug. 14, 1918, returned July 8, 1919 and was honorably discharged July 16, 1919.

MASSELOCK, STEPHEN—Son of Mr. and Mrs. John Masselock, entered service April 20, 1918, was assigned to Camp Lee and attached to Company M, 145th Infantry, 37th Division. Went overseas May 15, 1918, returned March 27, 1919 and was honorably discharged April 10, 1919.

MEDSGER, JOHN—Son of Mrs. Elizabeth Morgan, entered service April 4, 1918, was assigned to Camp Lee and attached to Company A, 319th Infantry, 80th Division. Went overseas May 30, 1918, returned June 1919 and was honorably discharged the same month.

MILLER, ALBERT—Son of Mr. Samuel Miller, entered service March 1918, was assigned to Camp Sevier and attached to Construction Company No. 12, Aviation Field No. 2. Went overseas July 1918 and died from influenza at Winchester, England on Sept. 28, 1918.

MILLER, DANIEL—Son of Rev. and Mrs. Daniel Miller, entered service Dec. 3, 1917, was assigned to Camp Stewart and attached to Company D, Ordnance Dept. He was honorably discharged May 29, 1919 with rank of Sergeant.

MILLER, JOHN—Son of Mr. Samuel Miller, entered service Dec. 1917, was assigned to Camp Sherman and attached to Company C, 332nd Infantry. Went overseas July 1918, returned June 1919 and was honorably discharged July 1919.

MILLIRON, JOHN—Son of Mr. and Mrs. John Milliron, entered service Sept. 4, 1918, was assigned to Camp Forrest and attached to the 12th Casual Co., 2nd Btln. He was honorably discharged Dec. 22, 1918.

MOOREHEAD, JAMES—Son of Mrs. Matilda Moorehead, entered service Aug. 13, 1918, was assigned to Camp Humphreys and attached to the Engineers. He was honorably discharged Dec. 4, 1918 with the rank of Captain.

MONTIFIORO, PIO—Entered service Oct. 6, 1917, was assigned to Camp Pike and attached to Company A, 336th Machine Gun Battalion, 87th Division. He was honorably discharged Jan. 15, 1919.

MOORE, JAMES—Son of Mr. and Mrs. Moore, entered service Oct. 7, 1917, was assigned to Camp Lee and attached to the Headquarters Company, 313th Machine Gun Battalion. He was honorably discharged March 1919.

MORENA, STEVE—Son of Mr and Mrs. Andrew Morena, entered service May 25, 1918, was assigned to Camp Forrest and attached to the Medical Corps. Went overseas Aug. 22, 1918, returned April 19, 1919 and was honorably discharged April 29, 1919.

MORGAN, ROY—Son of Mr. John Morgan, entered service April 4, 1918, was assigned to Camp Lee and attached to Company C, 320th Infantry, 80th Division. Went overseas May 18, 1918, returned May 30, 1919 and was honorably discharged June 9, 1919.

MOTSENBOCKER, MARVIN—Entered service April 26, 1917, was assigned to Camp Hancock and attached to Company M, 111th Infantry, 56th Brigade, 28th Division. He was honorably discharged Aug. 1919 with rank of Corporal.

NEFF, CHARLES—Son of Mr. and Mrs. Andrew Neff, entered service Sept. 28, 1918, was assigned to Camp Lee and attached to Company C, 5th Tr. Btln. of the Infantry. He is still in service.

NEFF, GORDON—Son of Mr. and Mrs. Herman Neff, entered service Sept. 23, 1917, was assigned to Camp Lee and attached to Company A, Machine Gun Battalion. Went overseas Jan. 1918, was gassed, returned Dec. 1918 and was honorably discharged Jan. 1919.

NOEL, AUGUST—Son of Mrs. Minnie Noel, entered service May 24, 1918, was assigned to Newport and attached to the Naval Reserves. Went overseas Aug. 1918, returned Jan. 1, 1919 and was honorably discharged July 17, 1919.

NUTTALL, GEORGE—Son of Mr. and Mrs. Jerry Nuttal, entered service April 2, 1918, was assigned to Camp Lee and attached to Company K, 319th Infantry, 80th Division. Went overseas May 18, 1918, returned June 2, 1919 and was honorably discharged June 13, 1919.

OBLEY, CLARENCE—Son of Mrs. Katherine Obley, entered service July 15, 1918, was assigned to Lancaster and attached to the Bowdoin College. Went overseas Nov. 1, 1918, returned April 1919 and was honorably discharged April 26, 1919.

OBLEY, SAMUEL—Son of Mr. and Mrs. P. S. Obley, entered service April 10, 1918, was assigned to Camp Meade and attached to the Medical Corps, 79th Division. He was honorably discharged Jan. 15, 1919.

OGINSKY, STANLEY—Entered service Feb. 23, 1918, was assigned to Camp Lee and attached to Company 4, 1st Tr. Btln. 155th Depot Brigade. Went overseas June 28, 1918, returned July 15, 1919 and was honorably discharged July 20, 1919.

PALAIO, NICKOLIS—Entered service May 25, 1918, was assigned to Camp Greenleaf and attached to the Medical Corps. He was honorably discharged July 23, 1919.

PARKER, ALFRED J.—Son of Mr. and Mrs. Henry Parker, entered service Sept. 16, 1918, was assigned to Camp Colt, later Dix and attached to Company B, 333rd Army Tank Corps. He was honorably discharged Dec. 1, 1918.

PASSARO, AL.—Soo of Mr. Ruffus Passaro, entered service May 16, 1917. was assigned to Fort Russell and attached to Troop G, 24th Regt. of the Cavalry. He was honorably discharged April 10, 1919 with rank of Corporal.

PASSARO, CLARENCE—Son of Mr. Rufus Passaro, entered service May 8, 1918, was assigned to Camp Dix and attached to Company C, 52nd Ry. Engineers. Went overseas June 7, 1918, returned June 18, 1919 and was honorably discharged June 26, 1919.

PATERLINE, SANTY—Son of Mr. and Mrs. Baptist Paterline, entered service Dec. 17, 1918, was assigned to Camp Meade and attached to Company A, Infantry. He was honorably discharged Jan. 12, 1919.

PATTERSON, CLAIR—Son of Mr. and Mrs. Charles Patterson, entered service Sept. 6, 1918, was assigned to Camp Greenleaf and attached to Company E, Ambulance Corps. He was honorably discharged Oct. 2, 1919.

PAULIK, WILLIAM—Son of Mr. and Mrs. John Paulik, entered service Oct. 8, 1918, was assigned to Camp Greenleaf and attached to Company C, Medical Corps of General Hospital No. 36. He was honorably discharged July 23, 1919.

PEAIRS, CLYDE—Son of Dr. and W. F. Peairs, entered service Oct. 1, 1918, was assigned to the University of Pittsburgh and attached to Company 6, Section A of the S. A. T. C. He was honorably discharged Dec. 13, 1918.

PEARCE, FRED—Son of Mr. and Mrs. Thomas Pearce, entered service April 28, 1918, was assigned to Camp Lee and attached to Company F, 146th Infantry, 37th Division. Went overseas June 29, 1918, and died in France from influenza.

PEDEN, WILLIAM—Son of Mrs. Barbara Wilson, entered service April 1916, and was attached to the U. S. Regular Army. Went overseas with the first troops and was killed in action Oct. 4, 1918.

PEEBLES, JAMES—Son of Mr. and Mrs. Robert Peebles, entered service Sept. 1, 1918, was assigned to Camp Greenleaf and attached to the Medical Corps. He was honorably discharged Oct. 15, 1919.

PERRY, ANDREW—Son of Mr. and Mrs. Roman Perry, entered service Sept. 23, 1917, was assigned to Camp Lee aod attached to Company M, 319th Infantry, 80th Division. Went overseas May 18, 1918, returned June 2, 1919 aod was honorably discharged June 16, 1919.

PETERMAN, WESLEY—Son of Mr. Henry Peterman, entered service May 25, 1917, was assigned to Camp Greenleaf and attached to the Medical Corps. Went overseas Sept. 7, 1918, returned June 27, 1919 and was honorably discharged July 2, 1919.

PHILIPP, AUGUST—Son of Mrs. Fred Landsperger, entered service April 2, 1918, was assigned to Camp Lee and attached to Company K, 319th Infantry, 80th Division. Went overseas May 12, 1918, was wounded, returned Feb. 8, 1919 and was honorably discharged Feb. 11, 1919.

PHILIPP, CHARLES—Son of Mrs. Fred Landsperger, entered service May 2, 1918, was assigned to Camp Forrest and attached to Company D, 51st Infantry, 6th Division. Went overseas July 4, 1918, returned June 12, 1919 and was honorably discharged June 19, 1919 with the rank of Corporal.

PHILIPP, MAX—Son of Mr. and Mrs. Ida Philipp, entered service April 2, 1918, was assigned to Camp Lee and attached to Company K, 320th Infantry, 80th Division. Went overseas May 29, 1918, was killed at Mense, Oct. 31, 1918. He is buried at Verdun, France.

PHILLIPS, JULIUS—Entered service Oct. 30, 1917, was assigned to Camp Lee and attached to Company D, 506th Engineers. Went overseas Jan. 4, 1918, returned May 16, 1919 and was honorably discharged June 5, 1919.

PIACSNZA, MICHAEL — Entered service May 25, 1918, was assigned to Fort McPherson and attached to the Medical Corps of General Hospital No. 6. He was honorably discharged Oct. 18, 1919.

PIPPERT, FRANK—Son of Mr. and Mrs. John Pippert, entered service Sept. 7, 1917, was assigned to Camp Gordon and attached to Company K, 60th Infantry, 5th Division. Went overseas April 16, 1918, was gassed, returned July 23, 1919, holds the rank of Corporal and is still in service.

PIPPERT, KATHERINE—Entered service in 1917 and was assigned to the Hospital Unit at Brownsville, Texas. She is still in service as a nurse.

PORTER, PAUL—Son of Mr. and Mrs. H. N. Porter, entered service Feb. 22, 1918, was assigned to Camp Cody and attached to the Medical Corp. He was honorably discharged April 1919 with the rank of Sergeant.

POPOHNICK, MIKE—Son of Mr. and Mrs. Ben Popohnick, entered service July 17, 1918, was assigned to Camp Colt and attached to the Headquarters of the 327th Tank Corps. Went overseas Sept. 1918, returned June 1919 and was honorably discharged July 1919 with the rank of Corporal.

PARISE, ANTONIO—Son of Mr. and Mrs. Joseph Parise, entered service May 1918, was assigned to Camp Forrest and attached to Company C, 119th Engineers. He was honorably discharged Oct. 1918.

RIGLEY, FRED—Son of Mr. and Mrs. Isaiah Rigley, entered service May 17, 1918, was assigned to the Washington Barracks and attached to Company F, 111th Engineers, 36th Division. Went overseas Sept 1, 1918, returned May 30, 1919 and was honorably discharged June 12, 1919.

RHODES, GLENN—Entered service May 17, 1918, was assigned to Camp Sevier and attached to the 16th Aviation Company. Went overseas Aug. 8, 1918, returned April 14, 1919 and was honorably discharged April 25, 1919.

RICARD, EARNEST—Son of Mr. and Mrs. Joseph Ricard, entered service Aug. 6, 1918, was assigned to Camp Upton and attached to Company B, 87th Div. of Engineers. He was honorably discharged Dec. 22, 1918.

RIGOTTI, LUDVIC—Son of Mr. Palmo Rigotti, entered service, was assigned to Camp and attached to the Infantry. Went overseas and was wounded at Argonne on Nov. 8, 1918 and died Nov. 11, 1918.

RISKER, GEORGE—Son of Mr. and Mrs. Joseph Risker, entered service June 15, 1918, was assigned to Camp Johnson and attached to Company D 313th Motor Mechanics. Went overseas Aug. 6, 1918, returned Feb. 22, 1919 and was honorably discharged Mar. 15, 1919.

RISKER, WALTER—Son of Mr. and Mrs. Joseph Risker, entered service, was assigned to Camp Meade and attached to Company A, Headquarters Co., of the Infantry. He was honorably discharged Dec. 1918.

ROOK, WALTER—Son of Mr. and Mrs. Edward Rook, entered service Mar. 4, 1918, was assigned to Camp Harry Jones and attached to Troop M, 1st Cavalry. He was honorably discharged Sept. 13, 1919 with the rank of Cook.

ROSEMAN, ALFRED—Entered service Sept. 6, 1918, was assigned to Camp Sherman and attached to the 158th Depot Brigade. He was honorably discharged Nov. 30, 1918.

ROSLOSNICK, JAMES—Entered service May 25, 1918, was assigned to Camp Greenleaf and attached to the Medical Corps. Went overseas Aug. 22, 1918, returned April 19, 1919 and was honorably discharged April 29, 1919.

ROSLOSNICK, JAMES—Son of Mrs. Susan Roslosnick, entered service May 28, 1918, was assigned to Camp Lee and attached to the Medical Corps. Went overseas Aug. 17 1918, returned July 1919 and was honorably discharged July 15, 1919 with the rank of Sergeant.

ROSLOSNICK, JOE—Son of Mrs. Susan Roslosnick, entered service May 30, 1918, was assigned to Camp Humphrey and attached to Company E, 28th Engineers, 2nd Division. Went overseas June 1918, returned May 1919 and was honorably discharged June 1919.

ROSLOSNICK, JOHN—Son of Mrs. Susan Roslosnick, entered service April 4, 1918, was assigned to Camp Lee and attached to Company C, 320th Infantry, 80th Division. Went overseas May 15 1918, was gassed, returned May 19 1919 and was honorably discharged June 10, 1919.

ROSNICK, ANDREW—Son of Mrs. Elizabeth Rosnick, entered service Nov. 1918, was assigned to Camp Stewart and attached to the 41st Brigade Headquarters. He was honorably discharged Dec. 6, 1918 and re-enlisted.

ROSNICK, JOSEPH—Son of Mrs. Elizabeth Rosnick, entered service Nov. 11, 1917, was assigned to Camp Custer and attached to Company E, 338th Infantry 89th Division. Went overseas June 1918, returned April 1919 and was honorably discharged the same month.

ROSNICK, THOMAS—Son of Elizabeth Rosnick, entered service June 1918, was assigned to Camp Sherman and attached to Company C, 308th Ammunition Train. Went overseas July 1, 1918, returned May 1919 and was honorably discharged the same month.

ROSS, SAMUEL—Son of Mrs. Lucy Ross, entered service Sept. 6, 1918, was assigned to Wissahicken Barracks and attached to the Naval Reserves. He was honorably discharged Dec. 10, 1918, but is subject to re-call.

ROSSO, JOHN—Entered service April 4, 1918, was assigned to Camp Lee and attached to Company C, 320th Infantry, 80th Division. Went overseas May 18, 1918, was wounded, returned May 20, 1919 and was honorably discharged June 15, 1919.

ROWE, WILLIAM—Son of Mr. and Mrs. J. F. Rowe, entered service Feb. 4, 1918, was assigned to Cape May and attached to the Hospital Unit. He was honorably discharged March 4, 1919.

RYFLINGER, WILLIAM—Son of Mr. and Mrs. William Ryflinger, entered service Oct. 8, 1917, was assigned to Camp Lee, later Wheeler and attached to the Medical Department. Went overseas May 13, 1918, returned May 24, 1919 and was honorably discharged June 9, 1919.

SANTILE, ARMANDO — Entered service June 26, 1918, was assigned to Camp Lee and attached to Company E, 2nd Corps, School Detachment. Went overseas Aug. 22, 1918, returned July 7, 1919 and was honorably discharged July 17, 1919.

SANTORY, ANTONIO—Son of Mr and Mrs. Santory, entered service Oct. 7, 1917, was assigned to Camp Lee and attached to the Medical Corps. Went overseas, attached to Base Hospital No. 80, returned May 1919 and was honorably discharged June 3, 1919.

SHERER, JOSEPH—Son of Mrs. Catherine Sherer, entered service May 24, 1918, was assigned to Newport and attached to the Naval Reserves. Went overseas Aug. 1918, returned Jan. 1, 1919 and was honorably discharged July 17, 1919.

SCHNEIDER, LOUIS—Son of Mrs. Katherine Schneider, entered service Sept. 25, 1917, was assigned to Camp Lee and attached to Company C, 157th Field Artillery, 80th Division. Went overseas May 1918, was gassed, returned Jan. 1919 and was honorably discharged Feb. 1919 with rank of Corporal.

SCHOLL, JAMES—Son of Mr. M. F. Scholl, entered service Sept. 9, 1917, was assigned to Camp Lee and attached to Company E, 320th Infantry, 80th Division. Went overseas May 17, 1918, returned May 31, 1919 and was honorably discharged June 8, 1919.

SCHOLL, WILLIAM—Son of Mr. M. F. Scholl, entered service June 7, 1918, was assigned to Camp Hancock and attached to Company D, 146th Machine Gun Battalion, 41st Division. Went overseas Nov. 9, 1918, returned July 6, 1919 and was honorably discharged July 16, 1919.

SEAMON, JOSEPH—Son of Mr. and Mrs. Mike Seamon, entered service Sept. 21, 1917, was assigned to Camp Lee and attached to Company F, 319th Infantry, Camp Merritt. Was honorably discharged July 2, 1919.

SEDINGER, HARRY—Son of Mr. and Mrs. James Sedinger, entered service Aug. 1, 1917, was assigned to Paris Island and attached to the Marine Corps. Went overseas Sept. 13, 1918, returned Aug. 14, 1919 and was honorably discharged Aug. 15, 1919.

SHAZER, JOE—Son of Mr. and Mrs. Joe Shazer, entered service May 28, 1918, was assigned to Wissahicken Barracks and attached to the Navy. He was honorably discharged Dec. 25, 1918.

SHIFFMAN, WILLIAM—Son of Mr. Fred Shiffman, entered service Oct. 7, 1917, was assigned to Camp Lee and attached to Company B, 166th Infantry, Rainbow Division. Went overseas Feb. 1918, was wounded, returned Dec. 25, 1918 and is in the General Hospital No. 2 for treatment.

SHUPE, WOODROW—Son of Mr. and Mrs. Jefferson Shupe, entered service June 23, 1916, was assigned to Camp Hancock and attached to Company A, 110th Infantry, 28th Division. Went overseas May 15, 1918, was gassed, returned March 1919 and was honorably discharged April 1919.

SHUSTER, RUDOLPH—Son of Mrs. Anton Bretzel, entered service May 28, 1918, was assigned to Camp Gordon and attached to the 59th Machine Gun Battalion. Went overseas July 1918, returned Aug. 5, 1919 and was honorably discharged Aug. 9, 1919.

SIEMON, HARRY—Son of Mr. and Mrs. G. H. Siemon, entered service Feb. 2, 1918, was assigned to Camp Lee and attached to Battery B, 314th Light Artillery, 80th Division. Went overseas May 26, 1918, returned May 28, 1919 and was honorably discharged June 9, 1919.

SILVASY, JOSEPH—Son of Mr. and Mrs. Joseph Silvasy, entered service April 3, 1918, was assigned to Camp Custer and attached to the 10th Infantry Supply Company. He was honorably discharged July 17, 1919.

SIMONAZZI, FRAKDIM—Son of Mr. and Mrs. Anivak Simonazzi, entered service May 25, 1918, was assigned to Camp Greenleaf and attached to the Medical Corps. Went overseas Sept. 8, 1918, returned June 27, 1919 and was honorably discharged July 21, 1919 with rank of Sergeant.

SMART, WILLIAM—Son of Mrs. William Holmes, entered service Jan. 1918, was assigned to Camp Lee and attached to the 305th Motor Supply Train, 80th Division. Went overseas May 1918, was gassed, returned April 20, 1919 and was honorably discharged June 1919 with the rank of Corporal.

SMITH, ROBERT—Son of Mr. and Mrs. Robert Smith, entered service Sept. 1918, was assigned to Penn State College and attached to the S. A. T. C. He was honorably discharged Jan. 1, 1919.

SMITH, ROBERT—Son of Mr. and Mrs. W. H. Smith, entered service April 6, 1918, was assigned to Gettysburg and attached to the Medical Corps. He was honorably discharged Jan. 3, 1919 with the rank of Corporal.

SMITH, HENRY—Son of Mr. and Mrs. John Smith, entered service Sept. 3, 1918, was assigned to Camp Forrest and attached to the 1st Prov. Regt. of Engineers. He was honorably discharged Dec. 22, 1918.

SMITH, JACOB—Son of Mr. and Mrs. Jacob Smith, entered service Sept. 3, 1917, was assigned to Camp Forrest and attached to Company A, 124th Engineers. He was honorably discharged Dec. 21, 1918.

SMITH, CLAUD—Son of Mr. and Mrs. Irwin Smith, entered service July 17, 1918, was assigned to Plattsburg and later to Rockford, Ill., and attached to the Officers' Reserve. He was honorably discharged Dec. 17, 1918 with the raok of 2nd Lieut.

SMITH, DAVID—Entered service April 22, 1918, was assigned to Camp Dix and attached to the 23rd Ry. Engineers, 15th Division. Went overseas June 10, 1918, returned July 12, 1919 and was honorably discharged July 17, 1919 with the rank of Corporal.

SPANIEL, ADAM—Son of Mr. and Mrs. William Spaniel, entered service April 4, 1918, was assigned to Camp Lee and attached to Company I, 318th Infantry, 80th Division. Went overseas May 22, 1918, returned May 27, 1919 and was honorably discharged June 4, 1919.

SPISAK, JOHN—Son of Mr. and Mrs. Stephen Spisak, entered service Sept. 6, 1918, was assigned to the Navy with the U. S. S. Leviathan. Made 3 trips across and was honorably discharged Sept 1919.

STEADMAN, GEORGE—Son of Mr. and Mrs. George Steadman, entered service Nov. 1918, was assigned to Camp Lee and attached to Company G, 319th Infantry, 80th Division. Went overseas May 1918, returned May 1919 and was honorably discharged June 1919.

STEEN, CHARLES—Son of Mrs. Sylvia Steen, entered service Jan. 24, 1918, was assigned to Camp Hancock and attached to 17th Company 2nd M. M. Went overseas Feb. 1918, returned July 18, 1918 and was honorably discharged Aug. 1, 1918.

STEINER, JAMES—Son of Mr. and Mrs. C. M. Steiner, entered service, was assigned to Camp Taylor and attached to the Medical Corps as a Dentist. Went overseas June 1918, returned July 4, 1919 and was honorably diacharged Aug. 4, 1919 with the rank of Captain.

STEINER, JOHN—Son of Mr. and Mrs. C. M. Steiner, entered service, was assigned to Cape May and attached to the Navy. He was honorably discharged Aug. 11, 1919.

STERNER, ADAM—Son of Mr. and Mrs. Daniel Sterner, entered service Feb. 26, 1918, was assigned to Camp Lee and attached to Company A, 601st Engineers. Went overseas July 1918, returned March 1919 and was honorably discharged the same month.

STERNER, CLIFFORD—Son of Mr. and Mrs. Casper Sterner, entered service Feb. 1, 1918, was assigned to Camp Lee and attached to the 6th Co., 2nd Tr. Btln., 155th Depot Brigade. He was honorably discharged Aug. 1918.

STEVENSON, ANDREW—Son of Mr. and Mrs. Robert Stevenson, entered service May 15, 1917, was assigned to Camp Meade and attached to Company E, 304th Engineers, 79th Division. Went overseas July 11, 1918, returned May 29, 1919 and was honorably discharged June 11, 1919 with rank of 1st Lieut.

STOLING, RALPH—Son of Mr. and Mrs. Richard Stoling, entered service Sept. 23, 1917, was assigned to Camp Lee and attached to Company A, 321st Field Artillery, 82nd Division. Went overseas May 1918, returned May 20, 1919 and was honorably discharged May 29, 1919 with rank of 2nd Lieut.

SYNDER, HARRY—Son of Mr. and Mrs. Synder, entered service Aug. 23, 1918, was assigned to Camp Lee and attached to Company A, 116th Infantry. Went overseas Sept. 1918, returned Aug. 1919 and was honorably discharged Sept. 1919.

SYNDER, FRANK—Son of Mr. and Mrs. Nick Synder, entered service May 4, 1918, was assigned to Camp and attached to Company A, 26th Infantry, 1st Division. Went overseas May 22, 1918, returned Sept. 8, 1919 and was honorably discharged Sept. 15, 1919.

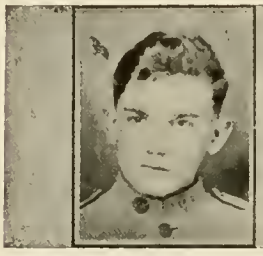

TAYLOR, GEORGE—Son of Mr. and Mrs. Richard Taylor, entered service Feb. 23, 1918, was assigned to Columbus and attached to Troop H, 17th Cavalry. He was honorably discharged July 14, 1919.

TOMAN, RUDOLF—Son of Mr. and Mrs. Jacob Toman, entered service Aug. 1918, was assigned to Camp Wadsworth and attached to Company K, 54th Pioneers Infantry, 6th Divi-aion. Went overseas Oct. 1918, returned June 1919 and was honorably discharged July 1919.

TREHARNE, ROLAND—Son of Mrs. J. F. Synder, entered service Sept. 12, 1918, was assigned to the Great Lakes and attached to the Navy. He was honorably discharged Feb. 28, 1919.

TROUP, CLARENCE—Son of Mrs. Hannah Troup, entered service Jan. 1918, was assigned to Camp Lee and attached to the Deveolpment Brigade. He was honorably discharged Jan. 1918, due to pneumonia.

ULRICH, ALBERT—Son of Mr. and Mrs. Charles Ulrich, entered service April 4, 1918, waa assigned to Camp Lee and attached to Company 24, 155th Depot Brigade. He was honorably discharged June 29, 1919.

VAN KIRK, JAMES—Son of Mr. and Mrs. J. S. Van Kirk, entered service Aug. 25, 1917, was assigned to Fort Oglethorpe and attached to Company B, 325th Infantry, 82nd Division. He was honorably discharged April 1, 1919 with the rank of Captain.

VAN KIRK, JOHN—Son of Mr. and Mrs. J. S. Van Kirk, entered service April 28, 1918, was assigned to Camp Lee and attached to Battery B, 315th Field Artillery, 80th Division. Went overseas May 26, 1918, returned May 28, 1919 and waa honorably diacharged June 9. 1919.

VERTACNKI, ANTON—Son of Mrs. Mary Vertachik, entered service April 27, 1918, was assigned to Camp Lee and attached to Battery D, 314th Light Artillery, 80th Division. Went overseas May 24, 1918, returned May 28, 1919 and waa honorably discharged June 7, 1919.

VETROSKY, JOHN—Son of Mr. John Vetrosky, entered service May 1913, was assigned to Camp Johnson and attached to the 423rd Motor Transport Truck. Went overseaa July 1918, returned Aug. 1919. holds the rank of Sergeant and ia still in service.

VOGEL, FRANK—Son of Mr. and Mrs. Joseph Vogel, entered service June 3, 1918, was assigned to Wissahicken Barracks and attached to the Navy. He waa honorably diacharged Dec. 11, 1918.

WAGNER, HIRAM—Son of Mr. and Mrs. Jacob Wagner, entered service Dec. 1917, was assigned to Urbana University, later to Dallas, Texas and attached to the Aviation. He was honorably discharged Dec. 7, 1918.

WAGNER, HARRY—Son of Mr. and Mrs. Jacob Wagner, entered service Feb. 25, 1918, was assigned to Camp McCarthy and attached to the 111th Aero Squadron. He waa honorably discharged June 7, 1919.

WALLACE, HARRY—Son of Mr. and Mrs. Elmer Wallace, entered service May 25, 1918, was assigned to Camp Hancock and attached to the Medical Corps. He was honorably discharged March 5, 1919.

WALTER, ARTHUR—Son of Mr. and Mrs. Martin Walter, entered service May 26, 1918, was assigned to Camp Greenleaf and attached to the Medical Corps. Went overseas Sept. 30, 1918, returned July 1919 and was honorably discharged the aame month.

WALTER, CECIL—Son of Mr. and Mrs. Martin Walter, entered service Oct. 7, 1918, was assigned to Washington and Jefferson College and attached to the S. A. T. C. He was honorably discharged Dec. 15, 1918.

WHEELER, WILLIAM—Son of Mrs. Sarah Wheeler, entered service Oct. 30, 1917, was assigned to Camp Lee and attached to Company B, 510th Engineers. Went overaeas, returned June 1919 and was honorably discharged the same month.

WILLIAMS, WILLIAM—Son of Mrs. Sarah Williams, entered service Feb. 11, 1918, was assigned to Camp Lee and attached to Company F, 305th Eogineers, 80th Division. Went overseas May 25, 1918, was wounded, returned Feb. 2, 1919 and was honorably discharged Mar. 6, 1919.

WINN, JOHN—Son of Mr. and Mrs. William Winn, entered service July 22, 1918, was assigned to Camp Lee and attached to Company M, 12th Replacement Battalion. He was honorably discharged Dec. 12, 1918.

YOUNG, CHARLES—Son of Mrs. Wilda Young, entered service Feb. 23, 1918, was assigned to Camp Lee and attached to the 415th Motor Truck Co. Went overseas May 26, 1918, returned July 3, 1919 and was honorably discharged July 10, 1919 with the rank of Sergeant.

ZAFFEY, CHARLES—Son of Mr. and Mrs. Frank Zaffey, entered service May 26, 1918, was assigoed to Camp Greenleaf and attached to the Medical Corps of the 7th Co., Replacement Group. He was honorably discharged Jan. 3, 1919 with rank of Corporal.

ZANARDELLI, MERICO—Son of Mr. Bernard Zanardelli, entered service Feb. 12, 1918, was assigned to Camp Lee and attached to Campany B, 305th Motor Supply Train, 80th Division. Went overseas May 1918, returned June 1, 1919 and was honorably discharged June 11, 1919 with rank of Corporal.

ANTO, FRANK—Son of Mr. Adolph Anto, entered service May 17, 1917, was assigned to Fort D. A. Russell, later to Camp Harry Jones and attached to the 1st Cavalry and 15th Cavalry. Went overseas March 14, 1918, returned June 19, 1919 and was honorably discharged June 25, 1919.

ANTO, JOHN—Son of Mr. Adolph Anto, entered service Sept. 3, 1918, was assigned to Camp Forrest and attached to 1st Provisional Recruit Co. He was honorably discharged Dec. 12, 1918.

ANTO, LAWRENCE, Son of Mr. Adolph Anto, entered aervice April 1918, was assigned to Camp Custer and attached to Company A, 310th Engineers. Went overseas June 1918, was wounded, returned July 15, 1919 and was honorably discharged July 18, 1919.

BIES, JOHN—Son of Mrs. Mary Bies, entered service Feb. 12, 1918, was assigned to Camp Lee and attached to the 320th Machine Gun Battalion, 80th Division. Went overseas May 19, 1918, returned May 30, 1919 and was honorably discharged June 8, 1919.

BIES, WILLIAM—Son of Mrs. Mary Bies, entered service Sept. 23, 1917, was assigned to Camp Lee and attached to Battery E, 321st Light Artillery, 82nd Division. Went overseas May 1918, returned May 1919 and was honorably discharged June 1919 with rank of Sergeant.

BOBBS, ALBERT—Son of Mr. and Mrs. David Bobbs, entered service May 1918, was assigned to Camp McArthur, and attached to Company C, 1st Dr. Btln. He was honorably discharged Dec. 5, 1918.

BOBBS, EDWARD—Son of Mr. and Mrs. David Bobbs, entered service Feb. 24, 1918, was assigned to Camp Hancock and attached to Company I, 109th Infantry, 28th Division. Went overseas May 1, 1918, and was killed July 28, 1918 at Chatean Thierry.

BORSOTTO, ANGELO — Entered service Feb. 24, 1918, was assigned to Camp Lee and attached to Company A, 601st Engineers. Went overseas June 28, 1918, returned July 6, 1919 and was honorably discharged July 12, 1919.

BROWN, FRANK—Son of Mr. and Mrs. Scott Brown, entered service May 16, 1918, was assigned to Fort Benjamin Harrison and attached to Company B, 63rd Engineers. Went overseas July 13, 1918, returned May 8, 1919 and was honorably discharged May 21, 1919.

BROWN, JAMES—Son of Mr. and Mrs. Scott Brown, entered service Aug. 29, 1917, was assigned to Camp and attached to Company H, 147th Ry. Engineers. He was honorably discharged Dec. 10, 1918.

DIETZ, FRANK—Son of Mr. and Mrs. Joe Dietz, entered service Sept. 14, 1917, was assigned to Camp Lee and attached to Company A, Q. M. C. of the 26th Division. He was honorably diacharged Dec. 18, 1918.

ELLIOT, WILLIAM—Entered service Aug. 3, 1918, was assigned to Camp Custer and attached to Company D, 542nd Engineers. Went overseas Sept. 18, 1918, returned July 5, 1919 and was honorably discharged July 10, 1919.

EMRICK, BOYD—Son of Mr. and Mrs. A. J. Emrick, entered service April 9, 1917, was assigned to Camp Mills and attached to Company C, 162nd Infantry, 41st Division. Went overseas Dec. 27, 1917, returned July 17, 1919 and was honorably discharged Aug. 3, 1919.

FERRELLI, PHILIP—Son of Mr. and Mrs. Joseph Ferelli, entered service July 10, 1917, was assigned to Company E, 103rd Motor Transport Corps, 28th Division. Went overseas May 19, 1918, was wounded, returned May 7, 1919 and was honorably discharged May 21, 1919.

FERGUS, WILLIAM—Son of Mrs. Mary Fergus, entered service May 10, 1918, was assigned to Camp Dix and attached to Company C, 53rd Engineers. Went overseas June 10, 1918, returned July 3, 1919 and was honorably discharged July 12, 1919.

FILBERN, THOMAS—Son of Mrs. Annie Filburn, entered service Sept. 6, 1918, was assigned to Camp Greenleaf and attached to the Medical Corps. He was honorably discharged July 23, 1919.

GEORGE, HARRY—Son of Mr. Gustave George, entered service April 10, 1918, was assigned to Camp Lee and attached to Company A, 305th Infantry, 80th Division. Went overseas May 19, 1918, returned June 1919 and was honorably discharged July 1919.

GEORGE, JAMES—Son of Mr. and Mrs. William George, entered service May 28, 1918, was assigned to Camp Lee and attached to Company A, 317th Infantry, 80th Division. Went overseas July 5, 1918, was gassed, returned Feb. 3, 1919 and was honorably discharged Feb. 8, 1919.

GIRAUDO, MARTIN—Son of Mrs. Martha Giraudo entered service June 25, 1918, was assigned to Camp Forrest and attached to Company C, 605th Engineers, 8th Army Corps. Went overseas Oct. 1, 1918, returned March 11, 1919 and was honorably discharged June 14, 1919.

GORDON, CHARLES—Son of Mrs. K. N. Gordon, entered service April 4, 1918, was assigned to Camp Lee and attached to the 319th Infantry, 80th Division. Went overseas, returned and was honorably discharged.

GRAHAM, HURST—Son of Mr. and Mrs. D. R. Hurst, entered service Aug. 15, 1915, was assigned to Camp Grayling and attached to Company B, 120th Machine Gun Battalion, 32nd Division. Went overseas Feb. 10, 1918, was gassed and wounded, returned April 18, 1919 and was honorably discharged April 25, 1919 with rank of Sergeant.

HALLOWICH, MICHAEL—Son of Mrs. Mary Hallowich, entered service Oct. 6, 1917, was assigned to Camp Lee and attached to Company B, 314th Machine Gun Battalion, 80th Division. Went overseas May 26, 1918, returned June 8, 1919 and was honorably discharged June 12, 1919.

HARTMAN, ELI—Son of Mr. and Mrs. John Hartman, entered service Aug. 1918, was assigned to Camp Hancock and attached to the Medical Corps. He was honorably discharged April 1919.

HARTMAN, JOSEPH—Son of Mr. and Mrs. John Hartman, entered service Sept. 1918, was assigned to the University of Pittsburgh and attached to the Motor Transport Corps. He was honorably discharged Feb. 1919

KING, JAMES—Son of Mr. and Mrs. Dan. King, entered service Sept. 28, 1918, was assigned to Camp Lee and attached to the Army. He was honorably discharged Dec. 13, 1918.

KOLINSKY, JOE—Entered service May 28, 1917, was assigned to Camp Lee and attached to Company B, of the Infantry. He was honorably discharged April 20, 1918.

MARINE, PETER—Entered service April 4, 1918, was assigned to Camp Lee and attached to Company C, 320th Infantry, 80th Division. Went overseas May 18, 1918, was wounded, returned June 1, 1919, and was honorably discharged June 9, 1919.

MATRINITZ, JAMES—Son of Mr. and Mrs. Mike Matrinitz, entered service Oct. 7, 1917, was assigned to Camp Lee and attached to the 54th Company, 14th Infantry, 80th Division. He was honorably discharged Jan. 1918.

MOLOGNE, JOSEPH—Son of Mr Charles Malogne, entered service June 15, 1918, was assigned to Camp Johnson and attached to the Studying of Auto Repairing. Went overseas Aug. 15, 1918, returned July 28, 1919 and was honorably discharged Aug. 5, 1919 with rank of Sergeant.

MOLOGNE, LOUIS—Son of Mr. Charles Mologne, entered service Feb 23, 1918, was assigned to Camp Lee and attached to Company E, 112th Infantry, 28th Division. Went overseas May 6, 1918, returned May 7, 1919 and was honorably discharged May 24, 1919, with rank of Corporal

MOLOGNE, FRANK—Son of Mr. and Mrs. Charles Mologne, entered service Sept. 18, 1918, was assigned to Camp Coppie and attached to Company A, of the Signal Corps. He was honorably discharged Dec. 12, 1919 with rank of Corporal.

MOORE, JOHN—Son of Mr. and Mrs. John Moore, entered service Oct 20, 1918, was assigned to Camp Lee but was honorably discharged Jan 1919 on account of disability.

MURRIE, PAUL—Son of Mr. and Mrs. James Murrie, entered service Feb. 15, 1918, was assigned to Newport and attached to the Navy with ship No. 16. He was honorably discharged Feb. 17, 1919.

RIESER, RAYMOND—Son of Mr. and Mrs. Raymond Reiser, entered service April 2, 1918, was assigned to Camp Lee and attached to the Army. Went overseas Sept. 15, 1918, returned June 1919 and was honorably discharged July 1919.

RISKER, JOSEPH—Son of Mr. and Mrs. Joseph Risker, entered service, was assigned to Camp Meade and attached to Company A, Headquarters' Company of the Infantry. He was honorably discharged Dec. 1918.

ROUSE, PHILIP—Son of Mr. and Mrs. Charles Rouse, entered service Aug. 10, 1918, was assigned to Paris Island and attached to the Marine Corps. Made eight trips overseas on board the U. S. S. Seattle and George Washington. He was honorably discharged Aug. 15, 1919.

ROUSE, JOHN—Son of Mr. and Mrs. Charles Rouse, entered service Sept. 5, 1918, was assigned to Camp Greenleaf and attached to the Medical Corps of Deparkation Hospital No. 3. He was honorably discharged July 15, 1919 with rank of Corporal.

SEDINGER, ALVIN—Son of Mr. and Mrs. James Sedinger, entered service July 18, 1918, was assigned to Camp Greenleaf and attached to the Medical Corps. He was honorably discharged.

SHANER, FRANK—Entered service April 2, 1918, was assigned to Camp Sherman and attached to Company K, 320th Infantry. Went overseas May 26, 1918, was wounded, returned May 30, 1919 and was honorably discharged June 8, 1919.

SIMPSON, CHARLES—Son of Mrs. Bell Simpson, entered service June 1916, attached to the 110th Infantry, 28th Division and later transferred to Company F, 150th Machine Gun Battalion, 42nd Division. Went overseas Oct. 1917, was gassed, returned April 1919 and was honorably discharged May 1919.

SIMPSON, GEORGE—Son of Mrs. Bell Simpson, entered service June 1916, was assigned to Camp Hancock and attached to Company I, 110th Infantry, 28th Division. Went overseas May 3, 1918 and died of pneumonia Nov. 12, 1918 at Meuae.

SMITH, PHILLIP—Entered service Sept. 22, 1917, was assigned to Camp Lee and attached to Company C, 319th Depot Brigade. Went overseas April 25, 1918, returned April 25, 1919 and was honorably discharged May 13, 1919.

SUTTON, BERNARD—Son of Mrs. Ada Sutton, entered service May 29, 1918, was assigned to Baltimore, Md. and attached to the Naval Port Guards. He was honorably discharged Feb. 1919.

SUTTON, ROBERT—Son of Mrs. Ada Sutton, entered service Oct. 8, 1917, was assigned to Camp Dix and attached to Company B, 26th Engineers. Went overseas Oct. 23, 1917, returned March 1919 and was honorably discharged the same month.

URITZA, MIKE—Son of Mr. and Mrs. Mike Uritza, entered service Sept. 23, 1917, was assigned to Camp Lee and attached to Company B, 321st Machine Gun Battalion. Went overseas May 23, 1918, returned May 14, 1919 and was honorably discharged May 28, 1919.

WEAVER, JOSEPH—Son of Mrs. Sophie Weaver, entered service April 4, 1918, was assigned to Camp Lee and attached to Company F, 318th Infantry, 80th Division. Went overseas May 28, 1918, returned May 27, 1919 and was honorably discharged June 17, 1919.

WHITE, FRED—Son of Mr. Israel White, entered service Feb. 24, 1918, was assigned to Camp Lee but was honorably discharged March 1, 1918 on account of Disability.

WOLF, PAUL—Son of Rev. and Mrs. R. C. Wolf, entered service May 8, 1917, was assigned to Camp and attached to the Medical Corps. Went overseas May 10, 1918, was attached to Base Hospital No. 4. Returned March 1919 and was honorably discharged April 1919.

YACHYCHAK, JOHN—Son of Mrs. Julia Yachychak, entered service Sept. 20, 1917, was assigned to Camp Sherman and attached to Company A, 9th Battalion, 3rd Division. Went overseas June 12, 1918, returned June 22, 1919 and was honorably discharged July 13, 1919.

ZANARDELLI, JOHN—Son of Mr. Bernard Zanardelli, entered service Sept. 20, 1917, was assigned to Camp Sherman and attached to the 330th Supply Company, 83rd Division. He was honorably discharged Jan. 4, 1919 with rank of Sergeant.

The Boys' Working Reserve

During the Spring of 1918 a campaign was inaugurated for the purpose of inducing boys of Grammar School and High School age to volunteer through patriotic motives to help the farmers plant their crops. This War Measure was under the direction of Mr. R. A. McDowell, State Director, assisted by R. A. Stevenson, Boy Scout Leader, both of Pittsburgh, Pa. These men were aided in placing the boys by Mr. John D. Martz, Director for Westmoreland County together with Mr. R. M. Redenbaugh who had charge of the section about Ligonier, Mr. E. V. Bearer, whose territory was Mt. Pleasant Township, Mr. W. L. Treager, who operated in the community about Irwin, Mr. Charles Bolton who assigned the boys to places in Sewickley Township and Mr. Alex. Gordon who was interested in the Townships near Export. About four hundred boys from Allegheny and Westmoreland Counties offered their services to the farmers of Westmoreland County to plant, to hoe, to weed, to do chores and run errands. They came in small squads in charge of a leader and were taken to the different sections of the county where their services were needed and where they were met by the farmers of the community who selected the boy or boys best suited in their judgment for the work.

The terms of agreement were the same for each: namely;—the boy must receive a weekly wage of $3.50; if he did not prove satisfactory the official in charge was notified and the boy returned to the charge of the official. If the boy was not satisfied he also notified the official who would try to adjust the differences. If he were successful in this the boy remained; if not the boy was changed to another place. In most cases both farmers and boys were well satisfied and much delighted with the arrangement; The farmers praised the boys for their ability and eagerness to learn; on the other hand the boys were very happy in their positions on account of the splendid treatment and the good and wholesome food provided for them. When they met their companions they boasted of their happy condition.

Every week the officer in charge called the group together to the community center for fellowship and entertainment. One Sunday, late in the Summer a meeting of all the different divisions belonging to Westmoreland County was held in the Atkinson Y. M. C. A. at Greensburg. The boys came in the morning, attended the church of their choice, were taken home by the different members of the congregation for dinner and entertained. In the afternoon they assembled again at the Y. M. C. A., lisened to talks by several speakers, were given medals for service and were permitted to enjoy a swim in the pool. The day was spent with profit and pleasure.

The pluck and courage of these boys is to be commended. Many of them had left home for the first time and were called upon to endure the pangs of homesickness. They had lately been students in school; their muscles were soft and their hands unaccustomed to the hoe and rake and plough. For the first few weeks their shoulders and limbs were exceedingly bruised and sore, but they had grit and sand and American determination in their makeup to do their bit and their best for their country's cause. They did not complain but rather boasted of blisters and sore muscles. These Soldiers of the Soil are deserving of much praise and their country owes them no small tribute. The farmers testify that these boys helped them to save the crops and also increased the production much above what it otherwise would have been. Another testimonial to the splendid service of the Boys' Working Reserve is that during the past summer many farmers begged that they might be helped through the harvest by this organization.

On the other hand this experience was a liberal education for the boys. Without this little sojourn in the country, the lives of many of these boys would have been touched only by the narrow environment of the city. But the impression gained through the personal contact of things pertaining to rural life will forever give them a broader view of life and a more liberal interpretation of the affairs belonging to a whole community. The knowledge they have acquired during three months on the farm will help them in the future to appreciate to a fuller extent their fellow citizens in town and countryside. They themselves will be better qualified to render service and perform the duties of citizenship; with a clearer vision they will regard the ideals of Americanism—patriotism and service.

Chapter VIII.

LIGONIER DISTRICT. The pictures and military biographies shown in this chapter are those of service men from Ligonier, Laughlinstown, Wilpen and nearby places.

Nothing illustrates the patriotic spirit of the citizens of this district, in contributing to the support of the war for humanity, more than the official figures showing the total results of the five LIBERTY LOANS. The subscriptions were as follows: First, $20,000; Second, $145,600; Third, $235,750; Fourth, $445,800; Victory, $228,250—a total of $1,075,400. This substantial purchase of government securities by 4170 subscribers exceeded the assigned quoto by $256,400. W. H. Lowry, of Ligonier, was chairman of the men's committee and Mary E. Ashcom, of Ligonier, was head of the women's committee. The leading workers were: C. B. Marrietta, Richard B. McDowell, Stewart Dyer, S. G. Brownsfield, Samuel R. Kelley, Harry G. Bracken, James M. Mull, T. E. Peoples, William Donaldson, John B. Singer, Otto B. Stickel, Mrs. S. S. Dice, Miss Carrie Marker, Mrs. Craig McKelvey, Mrs. James Lohr, Mrs. Humbert Lowry, Miss Mary Matthews, Mrs. Edward Rathwell, and Mrs. C. A. Hamill of Ligonier; Mrs. Pemberthy, Wilpen; Mrs. Otto Stickle, Miss Agnes Kuhns, and Miss Mary Carus of Oak Grove; Mrs. Carter, Waterford; Mrs. Wm. Weaver, Crisp; Mrs. Elmer Miller, Stahlstown; Mrs. Fulton and Mrs. Fowler Naugle, Laughlinstown; Mrs. Jack Donovan, Milbank; Mrs. Kate Buell, Zion district;; William Buell, Laughlinstown; S. S. Snyder and John J. Ross, Idle Park; John H. Clopp, Ligonier township; Wm. T. Weavers, Crisp; John O. Stough, Stahlstown; Grover Hofelt, Keffer; Henry Weshonsce, Harrold.

When preparation for the war was at its height, the Ligonier district came into its historic days once more. The thrill of the Revolutionary forces or musterings of Civil War days, could not have caused so much excitement as when in the fall of 1917, the first army motor truck convoy arrived in town enroute for overseas. The entire outfit was entertained by Mr. and Mrs. Henry S. Denny, assisted by the junior canteen of the Ligonier Valley Branch of the RED CROSS SOCIETY. The local branch had some time before been organized in the auditorium of the high school and headquarters and workrooms were established at the Ligonier Springs Hotel. The faithful women of the community, under the able leadership of Mrs. Henry S. Denny, chairman, had long since been at work and the record of their accomplishments is one to be proud of. From organization to March 1, 1919, which marked the end of their war activities, great quantities of supplies were shipped to headquarters for general relief work. 37,753 surgical dressings were made under the direction of Miss Mary Ashcom. The knitting department in charge of Mrs. Jennie Robb and Miss Samantha McKelvey, produced 628 sweaters, 305 mufflers, 271 helmets, 335 wristlets and 1952 pairs of socks. 826 comfort kits, 683 property bags, 120 hospital pillows, 240 pillow cases, 130 bandage bags, 135 Christmas bags, 113 hospital shirts, 45 suits of pajamas, 25 bed jackets, 20 undershirts, 20 pairs of underdrawers, 50 pairs of bed socks, 100 chemise, 25 bath robes, 10 pinafores, and 15 flannel petticoats were completed. Mrs. George Deeds, Mrs. Henry Smith, Mrs. George Freeman, Miss Annie Marker, Mrs. H. L. McMurray and Miss Clara Marker were the officers in charge of this division of the work. Mrs. L. B. Weller made and donated 15 comfort kits. 212 Christmas packages were made and sent to service men in the winter of 1918. Mrs. J. C. Myers was chairman of a committee which sent 95 Christmas cartons overseas in November, 1918. 15 bags were also sent to French soldiers. The linen shower for hospitals in France resulted in donations as follows: 140 sheets, 387 hand towels, 185 bath towels, 200 napkins, 240 handkerchiefs and 14 wash rags. 28 comforts were made by the ladies of the M. E. Church under the direction of Mrs. James Davis. Two comforts were sent in by Mrs. W. H. Matthews and the Camp Fire girls. Two ambulance covers were made by Mrs. C. E. Lindsay and the young people of the Presbyterian Church. As the result of a campaign for clothing for Belgian refuges, 16 cases containing 3888 garments were shipped. Mrs. T. A. Newton was chairman of a committee which furnished the following articles for Belgian babies: 25 capes, 50 dresses, 26 knitted hoods, 25 knitted sacques, 115 flannel booties, 53 knitted booties, 32 needle cases, 76 muslin shirts and 75 flannel shirts. The canteen service was in charge of Mrs. Wm. Robb, captain; Mrs. Randal Kelley, asst. captain; Mrs. G. C. Frank, treasurer; Mrs. W. A. Peterson, secretary. The lieutenants of this committee were Mrs. J. C. Myers, Mrs Henry Rhody, Mrs. D. V. McConaughey, Mrs. Geo. Deete, Mrs. Fred. Fowler, Mrs. Frank Murdock, Mrs. George Freeman, Mrs. Jacob Peterson, Mrs. Samuel McLean, Mrs. C. E. Bossart, Mrs. G. C. Frank, and Mrs. W. A. Peterson. During the winter of 1917-18 768 soldiers were entertained in private homes and 958 in hotels. 148 men were served Thanksgiving dinners, 78 men were entertained at Christmas dinners. Stationery was provided for 6170 men. The canteen service of the Red Cross provided 4996 meals for soldiers during the winter of 1918-19. $29.60 was raised by a "rubber drive" in October 1918, of which W. T. Brown was chairman. A barrel of fruit pits and nut shells was collected by the school children. During the influenza epidemic, an emergency hospital was equipped and opened by ladies of the Red Cross. Dr. Charles Ambrose was in charge of the hospital and Miss Jane Smith was head nurse. Miss Edna Keffer was dietarian. The community supported the Red Cross in the same patriotic spirit which it gave during the various war drives. The quota for the first Red Cross fund was $3000,00 and subscriptions amounting to over $6000.00 were obtained. The quoto for the second fund was $6000.00 and over $11,000.00 was subscribed. The officers of the Ligonier Valley Branch of the Westmoreland County Chapter of the American Red Cross were: Mrs. Henry S. Denny, chairman; Mrs. S. Randall Kelly, vice-chairman; Mrs. William A. Peterson, secretary and James O'Hara Denny, treasurer. George W. Deeds was chairman of the administration committee; I. M. Graham was chairman of the publicity and information committee; J. O'Hara Denny was chairman of the finance committee; Mrs. E. H. Dickinson was chairman of the extension and co-operation committee; John Smith was chairman of the enrollment committee; W. H. Lowry was chairman and Miss Mary Berkey was vice-chairman of the committee for civilian relief. Dr. J. B. Johnson was chairman of the town and county nursing committee; Rev. Theo. Buch was chairman of the committee to aid soldiers and sailors' families; and Rev. Father Felix Felner was chairman of the committee for rehabilitation of discharged service men.

THE SALVATION ARMY drive for funds resulted in over $600 being subscribed. $1779.25 was subscribed to the Y. W. C. A. campaign.

In the UNITED WAR WORK CAMPAIGN, $7454.03 was raised. The leading workers in the drive were J. O'H. Denny, Mrs. Henry S. Denny, Miss Nan McClure, Mrs. J. S. Berkey, Mrs. E. B. Shaffer, Miss Josephine Kibel, Mrs. Ed. Murrain and Mrs. Calvin Smith.

$200.00 worth of SMILEAGE BOOKS was provided by G. C. Frank and given to service men out from the Ligonier Valley.

The FOUR MINUTE MEN from this district were Rev. C. E. Ludwig, Edw. B. Mowry and S. T. Slater.

The BOY SCOUTS did splendid service in the sale of Liberty Bonds, War Savings Stamps, in war and farm gardening, in the distribution of posters and literature and assistance to the Red Cross. They were organized on a war basis under the leadership of Rev. A. L. Kenyon, scoutmaster, and Roland Smith and F. L. Wilson, assistent scoutmaster. For meritorious work in selling Liberty Bonds and War Saving Stamps, war service medals were awarded by the government to the following Scouts; William Wilt, William Rhody, John Clifford, Charles Matthews, George Deeds and Henry Clifford.

ALEXANDER, RUSSELL M.—Son of Mr. and Mrs. M. Alexander, Ligonier, Pa. Enlisted in 1916 with Company C, 110th Infantry, 28th Div., and was sent to Camp Hancock. He sailed overseas May 3, 1918. Was captured by the Germans, and held for five month. Returned to the United States in March 1919, and was honorably discharged from service April 10, 1919, with the rank of Corporal.

AMBROSE, GEORGE DEWEY—Son Son of Bert C. and Mary Jane Ambrose, Ligonier, Pa. Enlisted May 29, 1917, with Company M, 110th Infantry, 28th Div. Went to Camp Hancock and sailed overseas May 3, 1918. He was wounded and gassed, made Sergeant. Returned to the United States May 12, 1919, and was honorably discharged from service May 23, 1919.

ARMOR, RUSSELL K.—Son of Mr. and Mrs. Lemon Armor, Ligonier, Pa. Entered service in July 1918. He was sent to Camp Forrest, placed with Company D, 212th Engineers, transferred to Camp Devens and was honorably discharged from service Jan. 31, 1919.

AUSTIN, SAMUEL J., JR.—Son of Mr. and Mrs. Samuel Austin, Ligonier, Pa. Enlisted in 1916 with Company M, 110th Infantry, 28th Division. He was sent to Camp Hancock. Sailed overseas May 3, 1918, was wounded in the battle of the Marne, returned to the United States in May 1919, and was honorably discharged from service in June 1919.

BECK, GEO. W.—Son of Mr. and Mrs. Samuel W. Beck, Ligonier, Pa. Entered service April 29, 1918. Was assigned to Camp Lee and placed with Company G, 305th Ammunition Train, 80th Div. He sailed for France in the Spring of 1918, was in a number of important battles, returned to the United States in June 1919, and was honorably discharged from service later that month.

BENNETT, ALLEN I.—Son of Mr. and Mrs. George L. Bennett, Ligonier, Pa. Entered service Sept. 22, 1917. Was sent to Camp Lee and attached to the 320th Infantry, Headquarters, 80th Div. He sailed overseas May 18, 1918. Returned to the United States May 30, 1919, and was honorably discharged from service June 7, 1919.

BERRINGER, WALTER C.—Son Mr. and Mrs. Frank Berringer, Ligonier, Pa. Entered service in April 1917. He was stationed at Camp Lee, placed with Company D, 1st Provost Guards, 80th Div. Captured a Negro who was a spy, and was poisoning the water the soldiers were to drink. He was honorably discharged from service Nov. 1, 1918.

BITNER, JOHN RUSSELL—Son of Mr. and Mrs. Henry Bitner, Ligonier, Pa. Entered service Feb. 11, 1918. He went to Camp Lee. Was placed with Company A, 305th Engineers, 80th Div., and was honorably discharged from service Jan. 25, 1919.

BRENISER, JOHN W.—Son of Mr. and Mrs. John H. Breniser, Ligonier, Pa. Enlisted in July 1917, in the United States Navy. He went to Cape May and the Philadelphia Navy Yards. Was on board the U. S. S. Mercurius, made several trips overseas, and was honorably discharged from service April 14, 1919.

BRENISTER, JACOB HARGNETT.—Son of Mrs. Hulda J. Brenister, Ligonier, Pa. Entered service Feb. 26, 1917. Was sent to Camp Lee, then Hancock, and placed with Company A, 11th Infantry, 28th Div. He sailed for France May 4, 1917. Was slightly gassed, returned to the United States April 27, 1919 and was honorably discharged from service May 13, 1919.

BYERS, JACOB WALTER—Son of Mr. and Mrs. Lomon Byers, Ligonier, Pa. Enlisted April 30, 1918, in the Navy. He was sent to the Section Base at Cape May, and was honorably discharged from service in April 1919.

CAIRNS, CHARLES F.—Son of Mr. and Mrs. Morgan Cairns, Ligonier. Enlisted in the United States Navy in 1918, and was stationed at the Great Lakes Naval Training School.

CAIRNS, JAMES MORGAN—Son of Mr. and Mrs. Morgan Cairns, Ligonier, Pa. Entered service in 1918, was sent to Camp Lee, attached to the Infantry, and was made Sergeant.

CAIRNS, W. CHESTER—Son of Mr. and Mrs. Morgan Cairns, Ligonier, Pa. Entered service in May 1918. Was assigned to Fort Benjamin Harrison and Meade, and was attached to the 59th Transportation Corps of the Engineers. He sailed for France in May 1918, returned to the United States in Sept. 1919, and was honorably discharged from service.

CARNS, ANDREW G.—Son of Mr. and Mrs. G. W. Carns, Ligonier, Pa. Entered service Aug. 8, 1918. Was sent to Camp Wadsworth and attached to the 56th Pioneer Infantry. He sailed overseas in Sept. 1918, and died at Coblenz, Germany, of pneumonia.

CLARK, MIRD J.—Son of Mr. and Mrs. I. T. Clark, Greensburg, Pa. Enlisted June 11, 1917, with Company M, 110th Infantry, 28th Div., and was assigned to Camp Hancock. He sailed overseas May 2, 1918. Returned to the United States in July 1919, and was honorably discharged from service.

CLOPP, ROY F.—Son of John H. Clopp, Ligonier, Pa. Enlisted in May 1917. Was sent to Camp Lee. He was attached to the Main Hospital there, transferred to Camp Meade, was made Sergeant, and was Nov. 1, 1919, still in service.

COVODE, GEORGE E.—Son of Mr. and Mrs. W. H. Covode, Ligonier, Pa. Enlisted May 1, 1917. He was sent to Fort Bliss; was attached to the Cavalry, then transferred to Battery D, 82nd Field Artillery. Was made Corporal and honorably discharged from service March 30, 1919

DARR, GEORGE A.—Son of Mr. and Mrs. J. W. Darr, Laughlinstown, Pa. Entered service Aug. 10, 1918. Was sent to Camp Megis and attached to Motor Transportation Company. He was transferred to Base Hospital No. 140, and was honorably discharged from the service of the United States Army July 15, 1919.

DARR, McKINLEY W.—Son of Mr. and Mrs. J. W. Darr, Laughlinstown, Pa. Entered service August 1919, was sent to Fort Oglethorpe and placed with Company B, 72nd Casual Engineers. He sailed overseas in 1918, returned to the United States July 1, 1919, and was honorably discharged from service July 13, 1919.

DEEDS, JOHN M.—Son of Mr. and Mrs. G. W. Deeds, Ligonier, Pa. Enlisted May 28, 1917, with Company M, 110th Infantry, 28th Div., and was sent to Camp Hancock. He sailed for France May 2, 1918. Was in most of the important battles, returned to the United States in Aug. 1919, and was honorably discharged from service Sept. 3, 1919, with the rank of First Sergeant.

DICE, WILLIAM B.—Son of Mr and Mrs. Samuel S. Dice, Ligonier, Pa. Entered service Oct. 6, 1917. Was sent to Camp Lee, and placed with Company D, 320th Infantry, 80th Div. He sailed overseas May 18, 1919. Was severely gassed, returned to the United States Jan. 9, 1919, and was honorably discharged from service Jan. 21, 1919.

DICKINSON, EZRA P.—Son of Rev. and Mrs. D. H. Dickinson, Ligonier, Pa. Entered service in Feb. 1919. He was sent to Camp Greenleaf, placed with Base Hospital Unit No. 95, transferred to Johns Hopkins' Hospital, sailed overseas in Oct. 1918. Was commissioned First Lieutenant returned to the United States in June 1919, and was honorably discharged from service later that month.

ENGER, WILLIAM D.—Son of Mr. and Mrs. W. K. Egner, Ligonier, Pa Entered service Sept. 5, 1918. Was sent to Camp Greenleaf and placed with Hospital No. 82. He sailed overseas Oct. 6, 1918, returned to the United States June 17, 1919, and was honorably discharged from service June 20.

EICHER, CLYDE N.—Son of Mr. and Mrs. Jacob D. Eicher, Ligonier, Pa. Entered service May 27, 1918, and was assigned to Camp Greenleaf. He was attached to Mobile Hospital Unit No. 8, sailed overseas in Aug. 1918, and died of pneumonia in Paris, Oct. 2, 1918.

EICHER, FRANK N.—Son of Mr. and Mrs. Jacob D. Eicher. Entered service July 22, 1918. He was sent to Camp Lee, attached to the Embarkation Hospital, and was honorably discharged from service April 24, 1919.

ESLARY, ANDREW—Son of Mr. and Mrs. Andy Eslary, Laughlins. Entered service in Sept. 1917. He was sent to Fort Brown, attached to Troop H, 16th Cavalry. Was made Sergeant and was Nov. 1, 1919, still in service.

ESLARY, JOHN—Son of Mr. and Mrs. Andy Eslary, Wilpen, Pa. Enlisted in April 1917. Was sent to Camp Shelby, and was attached to the 77th Field Artillery, 4th Div. He sailed overseas May 15, 1918. Returned to the United States in July, 1919, and was honorably discharged from service in Aug. 1919.

EWING, FRANK M.—Son of Mrs. Mary Ewing, Ligonier, Pa. Entered service Feb. 26, 1918. Went to Camp Lee and was there attached to the 601st Engineers. He sailed for France June 28, 1918. Was in the Meuse-Argonne and other battles. Returned to the United States Sept. 29, 1919, and was honorably discharged from service Oct. 6, 1919.

EWING, THOMAS R.—Son of Mrs. Mary Ewing, Ligonier, Pa. Enlisted in 1916 with Company M, 110th Infantry, 28th Division, and was assigned to Camp Hancock. He sailed for France May 3, 1918. Returned to the United States May 26, 1919, and was honorably discharged from service with the rank of Sergeant.

FELGER, JOHN WALTER—Son of Mr. and Mrs. Charles Felger, Ligonier, Pa. Entered service March 7, 1918, and was placed in Air Service. He was assigned to the 200th Aero Squadron at Ellington Field, and was honorably discharged from service April 17, 1919.

FELGAR, WALTER E.—Son of Mr. and Mrs. Charles G. Felgar, Ligonier, Pa. Entered service Feb. 11, 1917, and was sent to Camp Lee. He was attached to the 320th Infantry, later the 305th Sanitary Train. Sailed overseas May 24, 1918, returned to the United States May 30, 1919, and was honorably discharged from service June 9, 1919.

FREEMAN, CHARLES M.—Son of Mr. and Mrs. George Freeman, Ligonier, Pa. Went into service in Sept. 1917; was sent to Camp Lee and placed with Headquarters' Company, 319th Infantry, 80th Div. He sailed for France May 18, 1918. Returned to the United States in May 1919, and was honorably discharged from service Jnne 13, 1919.

FRY, FORD S.—Ligonier, Pa. Entered service May 5th, 1918. Was sent to Camp Lee and attached to Company F, 317th Infantry, 80th Division. He sailed overseas June 16, 1918. Was in the St. Mihiel, Picardy, Meuse-Argonne and other battles. Returned to the United States in June 1919, and was honorably discharged.

FRYE, CARL—Son of Mr. and Mrs. N. C. Frye, Laughlinstown, Pa. Entered service in Feb. 1917, went to Camp Greenleaf and was placed with Company C, 601st Engineers. He sailed for France in the Spring of 1918, returned to the United States in July 1919, and was honorably discharged from service later that month.

FULLMER, GUY L.—Son of Mr. and Mrs. William Fullmer. Enlisted in April 1917, in the United States Navy. He was sent to Cape May, attached to the U. S. S. Nokomis and several others. Made a number of trips overseas and was honorably discharged from service in July 1919.

GEETING, MILTON E.—Son of David and Mary Geeting, Ligonier, Pa. Entered service June 22, 1918, and was sent to Camp Lee. He was attached to the R. R. Engineers, and was honorably discharged from service at Fort Benjamin Harrison.

GIESEY, FRANK A.—Son of Mr. and Mrs. Luther Giesey, Ligonier, Pa. Entered service Sept. 5, 1918, and was sent to Camp Greenleaf. He was attached to Camp Hospital No. 82, sailed overseas Sept. 30, 1918, returned to the United States Aug. 6, 1919, and was honorably discharged from service Aug. 11, 1919.

GEISEY, THOMAS F.—Son of Mrs. Martha Geisey, Rector, Pa. Entered service April 5, 1918, and was sent to Camp Lee. He was attached to Company E, 317th Infantry, 80th Division, sailed overseas in May 1918 Was slightly gassed, returned to the United States in June 1919, and was honorably discharged from service.

GUEAR, WILBERT E.—Son of Mr. and Mrs. Elex Gnear, Ligonier, Pa. Enlisted June 18, 1915, with Company M, 110th Infantry, 28th Div. and was assigned to Camp Hancock. He sailed for France May 3, 1918. Was wounded Oct. 3, 1918. Returned to the United States May 12, 1919, and was honorably discharged from service May 23, 1919, with the rank of Sergeant.

HALL, BURNETT CALVIN—Son of Mrs. John C. Hall, Ligonier, Pa. Entered service Sept. 4, 1918, and went to Camp Forrest. He was attached to the 4th Provisional Recruit Regiment, and was honorably discharged from service Dec. 30, 1918, at Camp Meade.

HALL, CLARENCE W.—Son of Henry Hall, Laughlinstown, Pa. Entered service Oct. 6, 1917. Was sent to Camp Lee and placed with the 305th Engineers. He sailed overseas May 26, 1918. Returned to the United States June 3, 1919, and was honorably discharged from service June 9, 1919.

HAMILL, EUGENE G.—Son of Mr. and Mrs. H. C. Hamill, Ligonier, Pa Entered service in Nov. 1918. He was in the S. A. T. C. at Wellington, and was honorably discharged from service in Jan. 1919.

HAMILL, JACK H.—Son of Mr. and Mrs. H. C. Hamill, Ligonier, Pa. Enlisted in May 1918, in the Medical Corps. Was stationed at the University of Pennsylvania, later Camp Savier. He was attached to Evacuation Hospital No. 35. Was commissioned First Lieutenant. Sailed for France Nov. 1, 1918. Returned to the United States Aug. 30, 1919, and was honorably discharged from service Sept. 2, 1919.

HAMILL, JANE G.—Daughter of Mr. and Mrs. H. C. Hamill, Ligonier, Pa. Enlisted Feb. 26, 1918, as an Army Nurse. She was stationed at Camp Taylor and was honorably discharged from service July 16, 1919.

HAMILL, PAUL—Son of Mr. and Mrs. H. C. Hamill, Ligonier, Pa. Enlisted in May 1917, with Company M, 110th Infantry, 28th Division, and was assigned to Camp Hancock and Mills. He sailed overseas in May 1918. Was wounded in the left leg at Chateau Thierry, returned to the United States in Dec. 1918, and was honorably discharged from service in Jan. 1919.

HORNER, DAVID RALPH—Son of Mr. and Mrs. D. W. Horner, Ligonier, Pa. Entered service in July, 1918. Was sent to Camp Lee, later Joseph E. Johnson. He sailed for France in Oct. 1918. Returned to the United States in Sept. 1919, and was honorably discharged from service later that month.

HORNER, RUSSELL B.—Son of Mrs. J. M. Horner, Laughlinstown, Pa. Entered service Oct. 6, 1917. Was sent to Camp Lee and attached to Company D, 320th Infantry, 80th Div. He sailed overseas in May 1918. Was wounded twice, returned to the United States Jan. 26, 1919, and was honorably discharged from services April 19, 1919.

JENKINS, GEORGE W.—Son of Mr. and Mrs. Richard Jenkins, Ligonier, Pa. Enlisted July 3, 1918, with Company M, 110th Infantry, 28th Div. Was assigned to Camp Hancock. He sailed for France May 3, 1918. Was in the Mense-Argonne, St. Mihiel and other battles. Returned to the United States May 11, 1919, and was honorably discharged from service May 23, 1919.

JOHNSTON, CHARLES B.—Son of Mrs. Sue E. Johnston Ligonier, Pa. Entered service in 1918. Was sent to Camp and placed with the B. H. M. Company. He sailed overseas in March, 1918. Returned to the United States in April 1919, and was honorably discharged from service.

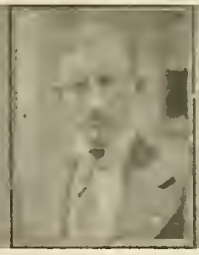

JOHNSTON, WILLIAM T.—Son of Mrs. Sue Johnston, Ligonier, Pa. Entered service in May 1918. Was assigned to Camp Humphreys and placed with Company D, 305th Engineers. He sailed overseas in May 1918. Returned to the United States June 3, 1919, and was honorably discharged from service later that month.

KISSELL, HARRY—Son of Mr. and Mrs. H. M. Kissell, Ligonier, Pa. Entered service in May, 1918. Was assigned to Camp Greenleaf and there placed with the Medical Corps. He was transferred to Camp Joseph E. Johnston, and was honorably discharged from service in Feb. 1918.

KISSELL, RUSSELL—Son of Mr. and Mrs. H. M. Kissell, Ligonier, Pa. Entered service Sept. 1, 1917. Was sent to Camp Gordon and was placed with the 328th Infantry, 82nd Div. He was transferred to Camp Upton. Sailed for France in May 1918. Returned to the United Statea in May 1919, and was honorably discharged.

KOHLES, HARRY L.—Son of Mr. and Mrs. Harry W. Kohles, Ligonier, Pa. Enlisted April 27, 1917. He was in the Marine Corps. Was stationed at Paris Island and was honorably discharged from service March 18, 1919.

KOVATCH, JOHN—Ligonier Pa. Entered service April 5, 1918. Went to Camp Lee and was attached to Company D, 307th Infantry, 80th Div. He was transferred to Michell Field, sailed overseas June 5, 1918. Waa made Corporal, returned to the United States in April 1919, and was honorably discharged from service April 24, 1919.

KOZUSKO, MIKE—Wilpen, Pa Entered service Sept. 22, 1917. He was sent to Camp Gordon. Attached to Company H, 157th Depot Brigade, and was honorably discharged from the service of the United States Army Sept. 5, 1918.

KUHNS, WILBERT H.—Son of Mrs. Elizabeth Kuhns, of Ligonier, Pa. Entered service Aug. 8, 1918, in the United States Army, and saw service in the Great World War.

LARIMER, FRANK F.—Son of Mr. and Mrs. Elmer E. Larimer, Ligonier, Pa. Entered service Sept. 22, 1917. Was sent to Camp Lee and placed with the Quartermaster Corps. He was made First Sergeant; was an Instructor for three months, and was honorably discharged from service Jan. 31, 1919.

LAWSON, WADE A.—Son of Mr. and Mrs. Daniel Lawson, Ligonier, Pa. Entered service in the Spring of 1918, and was assigned to Camp Wheeler. He was transferred to Camp Hancock. Was attached to the Ordnance Department, made Corporal and was honorably discharged from service in May 1919.

LEMMON, JAMES S.—Son of Mr. and Mrs. Thomas Lemmon, Ligonier, Pa. Entered service Sept. 4, 1918. He was sent to Camp Forrest, attached to the Engineers, transferred to Camp Sherman and was honorably discharged from service in Dec. 1918.

LOHR, WILLIAM DAVIS—Son of Mr. and Mrs. H. S. Lohr, Ligonier, Pa. Entered service July 30, 1917. Was sent to Camp Anderson, and was attached to the 111th Headquarters Band, 28th Div. He was transferred to Camp Hancock, sailed overseas May 5, 1918. Waa gassed; was cited for bravery at the Vesle River, returned to the United States April 27, 1919, and was honorably discharged from service May 13, 1919.

LOVE, WALTER R.—Son of Mr. and Mrs. James Love, Ligonier, Pa. Entered service Sept. 5, 1918. Went to Camp Greenleaf and was attached to the Medical Corps. He sailed for France in Oct. 1918. Returned to the United States July 16, 1919, and was honorably discharged from service July 23, 1919.

MARCHIONI, LUIGI—Ligonier, Pa. Entered service Aug. 8, 1918. Was sent to Camp Wadsworth and placed with Company A, 215th Pioneer Infantry. He sailed overseas and was Nov. 1, 1919, still in service.

McCLINTOCK, VERNON S.—Son of Mr. and Mrs. Clarence McClintock, Ligonier, Pa. Entered service in Sept. 1918. Went to Camp Greenleaf and was attached to Base Hospital No. 26. He sailed for France in Oct. 1918, returned to the United States in Jan. 1919, and waa honorably discharged from service in Feb. 1919, at Camp Dix.

McKELVEY, WILLIAM K.—Son of Mr. and Mrs. J. F. McKelvey, Ligonier, Pa. Enlisted in the United States Navy in 1917, and was stationed at Camp May.

McCAULEY, SAMUEL C.—Son of Mr. and Mrs. Edward J. McCauley, Ligonier, Pa. Entered service July 22, 1918. Was sent to Camp Lee and placed with Company K, 162nd Infantry, 82nd Div. He sailed overseas Sept. 1, 1918. Returned to the United States Jan. 22, 1919, and was honorably discharged from service Feb. 15, 1919.

McGRAW, WINFIELD SCOTT—Son of Mr. and Mrs. J. E. McGraw, Ligonier, Pa. Entered service Oct. 4, 1918. He was in the S. A. T. C. at Carnegie Tech. and was honorably discharged from service Dec. 16, 1918.

MACKEY, ROBERT J.—Son of Mr. and Mrs. William Mackey, Ligonier, Pa. Entered service April 5, 1918. Was sent to Camp Lee and placed with Company C, 315th Machine Gun Company, 80th Div. He sailed overseas in May 1918. Was at Chateau Thierry, St. Mihiel, Meuse-Argonne and other battles. Returned to the United States in May 1919, and was honorably discharged from service in June 1919.

MARKER, CLIFFORD H.—Son of Mr. and Mrs. D. C. Marker, Ligonier, Pa. Enlisted in Oct. 1918. He was in the S. A. T. C. at Amhearst, and was honorably discharged from service after the signing of the Armistice.

MARKS, JOEL M.—Son of Mrs. Harriet Marks, Laughlinstown, Pa. Entered service in June 1918. Was sent to Fort Oglethorpe and placed with Company K, 52nd Infantry, 6th Div. He sailed for France July 5, 1918, returned to the United States July 16, 1919, and was honorably discharged from service July 23, 1919.

MARKS, JOHN H.—Son of Mrs. Harriet Marks, Laughlinstown, Pa. Entered service in April 1918. Went to Camp Lee and was placed with Company B, 320th Infantry, 80th Division. He sailed overseas May 1, 1918. Was wounded Oct. 9, 1918. Returned to the United States Dec. 22, 1918, and was honorably discharged from service Feb. 30, 1919.

MATHEWS, HARRY C.—Son of Mr. and Mrs. Israel B. Mathews, Ligonier, Pa. Entered service April 5, 1918. Was sent to Camp Lee and attached to Company A, 313th Machine Company, 80th Div. He sailed overseas May 26, 1918. Returned to the United States June 7, 1919, and was honorably discharged from service June 12, 1919.

MENOHER, H. DEAN—Son of H. Foster Menoher, Ligonier, Pa. Enlisted in 1917 with the 109th Field Hospital, 103rd Sanitary Train, 28th Division. He was stationed at Camp Hancock, sailed overseas May 3, 1918, returned to the United States in May 1919, and was honorably discharged from service in June.

MENOHER, JOHN F.—Son of Mr. and Mrs. Charles E. Menoher, Laughlinstown, Pa. Entered service in May 1917. He went to Camp Forest. Was attached to Company A, 325th Engineers, 7th Provisional Troops, and was honorably discharged from service Dec. 23, 1918.

MENOHER, LESTER E.—Son of Mrs. Ella M. Menoher, Ligonier, Pa. Enlisted in 1917 with Company E, 111th Infantry, 28th Div., and later transferred to the 107th Machine Gun Company. He was stationed at Camp Hancock, sailed for France in May 1918. Returned to the United States in May 1919, and was honorably discharged from service.

MENOHER, ROBERT M.—Son of H. Foster Menoher, Ligonier, Pa. Entered service in March 1918, and was in the Aviation. He was sent to Kelly Field, then Park Field, was made Corporal, and was honorably discharged from service April 1, 1919.

MITCHELL, JAMES S.—Son of Mr. and Mrs. W. P. Mitchell, Ligonier, Pa. Entered service March 7, 1918. Went to San Antonio and was attached to the 384th Motor Transportation Corps. He was made Corporal, and honorably discharged from service June 9, 1919.

MORROW, EUGENE DALE—Son of Mr. and Mrs. Bert Morrow, Ligonier, Pa. Entitled Aug. 2, 1918, in the United States Navy. He was stationed at the Great Lakes Naval Training School, and was honorably discharged from service March 6, 1919.

MORROW, FRED STUART—Son of Mr. and Mrs. Burt Morrow, Ligonier, Pa. Entered service Dec. 12, 1917, was in the Air Service and assigned to Camp Grant, then Kelly Field. He was attached to the 211th Field Signal Battalion, and was honorably discharged from service Feb. 1, 1919.

MURDOCK, CHARLES M.—Son of Mr. and Mrs. Frank Murdock, Ligonier, Pa. Entered service Aug. 15, 1918. He was with the Motor Mechanics at the University of Pittsburgh, and was honorably discharged from service December 7, 1918.

MYERS, EARL BEACHLEY—Son of Mr. and Mrs. A. B. Myers, Ligonier, Pa. Entered service April 30, 1918. He was in the United States Navy, stationed at Sector Base, Cape May, N. J., and was honorably discharged from service Aug. 7, 1919.

MYERS, MAURICE A.—Son of Mr and Mrs. A. B. Myers, Ligonier, Pa. Entered service March 9, 1918, and was attached to the Air Service. He was sent to Kelly Field, then to an Aerial Gunner School. and was honorably discharged from service April 7, 1919.

NICELY, GARNET J.—Son of Mr. and Mrs. E. G. Nicely, Ligonier, Pa. Enlisted in the United States Army and saw service in the World War.

NICELY, WALTER D.—Son of Mr. and Mrs. E. G. Nicely, Ligonier, Pa. Entered service Sept. 5, 1918. Was sent to Camp Greenleaf and was placed with Base Hospitals Nos. 23 and 91. He sailed for France Oct. 6, 1918. Returned to the United States Aug. 1, 1919, and was honorably discharged from service on the 6th of that month.

NOEL, CLARENCE A.—Son of Mr and Mrs. W. H. Noel, Ligonier, Pa. Entered service Aug. 8, 1918. Was assigned to Camp Wadsworth and placed with Company C, 330th Infantry, 80th Div. He sailed for France in Sept. 1918. Returned to the United States Jan. 30, 1919, and was honorably discharged from service Feb. 13, 1919.

NOEL, ROY E.—Son of Mr. and Mrs. W. H. Noel, Ligonier, Pa. Entered service July 15, 1918, and was sent to Camp Coffee. He was transferred to Camp Jackson and Humphreys, was made Corporal and was honorably discharged from service Aug. 3, 1919.

NOULF, JOHN—Son of Mrs. Anna Noulf, Ligonier, Pa. Entered service in 1919. He was sent to Fort Oglethorpe, attached to the Medical Corps, was honorably discharged from service Aug. 7, 1919, but re-enlisted the next day.

ORME, WILLIAM A.—Son of Mr. and Mrs. Ed. Orme, Lionier, Pa. Entered service Sept. 22, 1917. Was sent to Camp Gordon and placed with Company C, 320th Field Artillery. He sailed for France in May, 1918, was in the St. Mihiel, Meuse-Argonne and other battles. Returned to the United States in May 1919, and was honorably discharged from service on the 17th of the month.

OVER, WILLIAM S.—Son of Mr. and Mrs. Frank Over, Ligonier, Pa. Enlisted July 16, 1917, with Company M, 110th Infantry, 28th Division. He sailed overseas May 3, 1919, and was wounded twice, returned to the United States in Jan. 1919, and was honorably discharged from service in Feb. 1919.

PENROD, CHARLES W.—Son of Mrs. Edith Penrod, Laughlinstown, Pa. Entered service in August 1918. He was attached to the 335th Q. M. C., stationed at Pittsburgh, Pa., and was honorably discharged from service Feb. 14, 1919.

PERTERS, ALBERT M.—Son of Mr. and Mrs. Alfred L. Peters, Ligonier, Pa. Entered service in Dec. 1917. Was sent to Camp Meade and placed with Company L, 23rd Engineers. He sailed for France in May 1918. Returned to the United States in May 1919, and was honorably discharged from service the latter part of that month.

PETERS, CLARENCE W.—Son of Mr. and Mrs. Alfred L. Peters, Ligonier, Pa. Entered service in Aug. 1917. Was sent to Fort Oglethorpe and was placed with Company E, 3rd Ammunition Train, 3rd Division. He was commissioned Second Lieutenant, sailed over seas in March, 1918. Was wounded, returned to the United States in January 1919, and was honorably discharged from service in April 1919.

PETERS, ERNEST J.—Son of Mr. and Mrs. Alfred L. Peters, Ligonier, Pa. Entered service in May 1918. He was sent to Fort Oglethorpe, attached to General Hospital No. 14, made Sergeant and was honorably discharged from service Feb. 12, 1919.

PIPER, ROBERT W.—Son of Mr. and Mrs. W. E. Piper, Ligonier, Pa. Enlisted April 22nd, 1918, in the Marine Corps, was sent to Paris Island and placed with Company E, 13th Regiment, 5th Brigade. He was transferred to Quantico, sailed overseas Sept. 13, 1918. Returned to the United States Aug. 8, 1919, and was honorably discharged from service on the 13th of that month.

RECTOR, ROBERT B.—Son of Mr. and Mrs. S. C. Rector, Ligonier, Pa. Entered service Aug. 8, 1918. Was sent to Camp Wadsworth and was placed with Company C, 320th Infantry, 80th Div. He sailed overseas Sept. 22, 1918, returned to the United States Feb. 5, 1919, and was honorably discharged from service Feb. 13, 1919.

ROBB, JEAN M.—Daughter of Mr. and Mrs. Fred S. Robb, Ligonier, Pa. Enlisted July 10, 1918, as an Army Nurse. She was stationed at Camp Upton and was honorably discharged from service in July 1919.

ROBB, JOHN LOWRY—Son of Mr. and Mrs. Fred S. Robh, Ligonier, Pa. Entered service Dec. 13, 1917. Was sent to Camp Harry J. Jones and attached to the 15th Cavalry. He sailed overseas in March, 1918. Returned to the United States in June 1919, and was honorably discharged from service on the 26th of that month.

ROBERTS, CLYDE L.—Son of Mr. and Mrs. George B. Roberts, Ligonier, Pa. Entered service May 26, 1918. Was sent to Camp Greenleaf and placed with Base Hospital No. 54. He sailed for France July 9, 1918. Returned to the United States May 29, 1919, and was honorably discharged from service June 7, 1919.

ROBERTS, JOHN H.—Son of Mr. and Mrs. George B. Roberts, Ligonier, Pa. Entered service in April, 1918. Was sent to Camp Lee and placed with Company A, 313th Machine Gun Company, 80th Div. He sailed overseas May 26, 1918, was slightly gassed, returned to the United States June 7, 1919, and was honorably discharged from service June 12 1919.

ROBERTS, SEDRICC D.—Son of Mr. and Mrs. Frank Roberts, Ligonier, Pa. Entered service July 31, 1918. Was sent to Camp Forrest and placed with Company A, 122nd Engineers, 41st Division. He sailed for France Sept. 30, 1919. Returned to the United States July 12, 1919, and was honorably discharged from service six days later.

SACKS, CHARLES—Son of Mr. and Mrs. Lewis Sacks. Entered service in July 1917. Was sent to Camp Green and attached to Company I, 58th Infantry, 4th Division. He sailed overseas May 6, 1918. Was slightly gassed, returned to the United States March 17, 1919. and honorably discharged from service on the 28th of that month.

SALING, WALTER A.—Son of Mr. and Mrs. August Saling, Ligonier, Pa. Enlisted May 28, 1917, with Company M, 110th Infantry, 28th Div., and went to Camp Hancock. He sailed for France May 1, 1918, was wounded July 30, 1918. Returned to the United States March 25, 1919, and was honorably discharged from service April 7, 1919.

SCOTT, BURTON LESTER—Son of Mr. and Mrs. L. W. Scott, Ligonier, Pa. Entered service June 22, 1917. Was sent to Camp Lee and placed with Company 6, 1st Air Service Detachment. He was transferred to Camp Hancock. Sailed overseas Feb. 10, 1918. Was made 1st Sergenat, returned to the United States June 18, 1919, and was honorably discharged from service ten days later.

SHAFFER, JAMES M. JR.—Son of Mr. and Mrs. James Shaffer, Ligonier, Pa. Entered service Aug. 8, 1918. He was sent to Camp Wadsworth. Was attached to the 56th Pioneer Infantry, and was honorably discharged from service in Feb. 1919.

SMITHLEY, CHARLES W.—Son of Mr. and Mrs. J. M. Smithley, Ligonier, Pa. Entered service Aug. 8, 1918, and was sent to Camp Wadsworth He was placed with the Supply Company of the 56th Pioneer Infantry. Sailed overseas Sept. 4, 1918. Returned to the United States June 25, 1919, and was honorably discharged from service on the 30th of that month.

SNYDER, FRANK M.—Son of Mr. and Mrs. M. J. Snyder, Ligonier, Pa. Entred service in June 1917, and was with Company M, 110th Infantry, 28th Div., and was sent to Camp Hancock. He was transferred to the Air Service. Sailed for France Jan. 28, 1918. Returned to the United States Feb. 2, 1919, and was honorably discharged from service on the 15th of that month.

TANNI, VATO—Wilpen, Pa. Entered service in August, 1918. Was sent to Camp Merritt and placed with Company I, 58th Infantry, 4th Div. He sailed overseas in May 1918. Was wounded at Chateau Thierry. Returned to the United States Aug. 24, 1919. and was honorably discharged from service later that month.

TITTERINGTON, JOHN CLYDE—Son of Mr. and Mrs. J. A. Titterington, Ligonier, Pa. Entered service June 11, 1917, with Company M, 110th Infantry, 28th Div., and was assigned to Camp Hancock. He sailed overseas May 2, 1918, was wounded twice, returned to the United States Feb. 20, 1919, and was honorably discharged from service.

TOSH, WILLIAM—Son of Mr. and Mrs. J. H. Tosh, of Ligonier, Pa. He enlisted March 1917, in the Headquarters of the 110th Infantry, and was assigned to Camp Hancock. He went overseas May 1918, and was killed July 30, with several others when the 110th Headquarters was destroyed by ahell fire at Camamont, near the Marne River.

VERNER, SAMUEL FRANKLIN—of Mr. and Mrs. Verner, Ligonier, Pa. Enlisted in Sept. 1918, in the Great Lakes Naval Training School. He was on board the U. S. S. Kearsage, made three trips overseas and was released from active service in Sept. 1919.

WELSHOUSE, GEORGE THOMAS—Son of Mr. and Mrs. William Welshouse, of Ligonier, Pa. He enlisted in the service Sept. 22, 1917, with Company A Engineers, and was sent to the Camps Lee and Gordon. Welshouse was honorably discharged Dec. 24, 1917, on account of physical disability.

WITHROW, FRED F.—Son of Mr. and Mrs. H. O. Withrow, Ligonier, Pa. Entered service May 27, 1918. Was sent to Camp Greenleaf and placed with Base Hospital No. 55. He sailed for France Aug. 27, 1918, and died Oct. 13, 1918, of pneumonia.

WILL, LOUIS—Son of Mr. and Mrs. Henry Will, Ligonier, Pa. Entered service Sept. 5, 1918. He was sent to Camp Greenleaf, attached to the Medical Corps, sailed overseas Oct. 24, 1918. Returned to the United States in June 1919, and was honorably discharged from service later that month.

WILT, CHARLES EDWARD—Son of Mr. Milton C. Wilt, Ligonier, Pa. Enlisted Sept. 14, 1918, in the United States Navy. He was sent to Norfolk, Va., and was honorably discharged from service in August 1919.

ZIMMERMAN, CHARLES G.—Son of Mr. and Mrs. M. J. Zimmerman, Ligonier, Pa. Enlisted June 27, 1917, with Company M, 110th Infantry, 28th Div. , and was assigned to Camp Hancock. He sailed overseas May 3, 1918, was wounded and shell shocked, returned to the United States May 16, 1919, and was honorably discharged from service on the 23rd of that month.

ZIMMERMAN, WILBERT R.—Son of Mr. and Mrs. John H. Zimmerman, Ligonier, Pa. Enlisted with the Supply Company of the 110th Infantry, 28th Div. He sailed overseas May 3, 1918, returned to the United States May 14, 1919, and was honorably discharged from service May 22, 1919.

ZURICK, THOMAS J.—Son of Mr. and Mrs. Thomas Zurick. Entered service July 31, 1918, He was sent to Camp Forrest, then Meade. Was attached to Company C, 211th Engineers, 11th Div., and was honorably discharged from service Feb. 1, 1919.

BITNER, HOWARD S.—Son of Mr. and Mrs. C. H. Bitner, Ligonier, Pa. Enliated March 9, 1918, in the 267th Aero Squadron at Carnegie Tech. He later went to Kelly Field, sailed overseas in July 1918, returned to the United States Dec. 1, 1918, and was honorably discharged from service ten days later.

BOLHA, JOSEPH—Son of Mr. and Mrs. Joseph Bolha, Wilpen, Pa. Entered service Feb. 22, 1918. Was assigned to Camp Lee and placed with Company I, 320th Infantry, 80th Div. He was transferred to Camp Sherman, sailed for France May 3, 1918, returned to the United States May 20 1919, and was honorably discharged from the service June 9, 1919.

CAIRNS, CHARLES F.—Son of Mr. and Mrs. Morgan Cairns, Ligonier, Pa. Enlisted July 8, 1918, in the United States Navy. He was sent to the Great Lakes Naval Training School, was classed as a Second-class Seaman and was honorably discharged from service Jan. 25, 1919.

CAIRNS, JAMES MORGAN—Son of Mr. and Mrs. Morgan Cairns, of Ligonier, Pa. He entered the service April 5, 1918, with the Headquarters Department of the 318th Regiment, and was assigned to Camps Lee and Meade. Sergeant Cairns went overseas May 20, 1918, was in the battles of Argonne and along the British Front. Was wounded at Argonne on Oct. 4, 1918, returned from overseas Jan. 10, 1919, and was honorably discharged Feb. 7, 1919.

CAIRNS, W. CHESTER—Son of Mr. and Mrs. Morgan Cairns, of Ligonier, Pa. He entered the service May 25, 1918, with Company A. Engineers, and was assigned to Camps Benjamin Harrison and Upton. Cairns went overseas July 10, 1919, and returned Aug. 17, 1919. He received an honorable discharge Sept. 10, 1919.

CARNS, LOYD H.—Son of Mr. and Mrs. Frank L. Carns, Ligonier, Pa. Entered service in Aug. 1918. Went to Camp Wadsworth and was placed with the 56th Pioneer Infantry, Supply Com any. He sailed overseas in Sept. 1918, was slightly gassed, returned to the United States in June 1919, and was honorably discharged from service in July 1919.

CARNS, WILLIAM W.—Son of Mr. and Mrs. Frank L. Carns, Ligonier, Pa. Entered service May 27, 1918. He was assigned to Jacksonville, S. C. Was attached to the Medical Corps and was honorably discharged from service in July 1919.

DEEDS, JOHN M.—Son of Mr. and Mrs. George W. Deeds, Ligonier, Pa. Enlisted May 27, 1917, with Company M, 110th Infantry, 28th Division. He sailed overseas May 2, 1918, was wounded at the 2nd Battle of the Marne, returned to the United States Aug. 29, 1919, and was honorably discharged from service Sept. 3, 1919.

DONALDSON, HOWARD L.—Son of Mr. and Mrs. W. D. Donaldson, Ligonier, Pa. Entered service in 1917. He was in Aviation Service, was stationed at Ellington Field, and was commiasioned Second Lieutenant.

HARBARGER, SAMUEL M.—Son of Mr. and Mrs. William Harbarger, Ligonier, Pa. Entered service April 5, 1918 Went to Camp Lee, then Camp Sherman, and was assigned to Company G, 305th Ammunition Train, 80th Div. He sailed for France May 26, 1918. Was in the Artois, St. Mihiel, Meuse-Argonne and other battles. Returned to the United States May 30, 1919, and was honorably discharged from service June 8, 1919.

JOHNSON, JOSIAH B.—Ligonier, Pa. Entered service Sept. 12, 1918. Went to Camp Greenleaf and was attached to the Medical Corps. He was commissioned Captain, waa assigned to the Evacuation Hospital at Camp Greenleaf, and honorably discharged from service Jan. 4, 1919.

McBROON, WILLIAM L.—Son of Mr. and Mrs. John McBroon, New Florence, Pa. Entered service in July 1919. He was assigned to Camp Lee, placed with the Infantry and honorably discharged from service in July 1919.

McKELVEY, WILLIAM CARNES—Son of Mr. and Mrs. J. F. McKelvey, Ligonier, Pa. Enlisted April 25, 1918, in the United States Navy. He was on board the U. S. S. Tiger, then Tacoma, made two trips overseas and was honorably discharged from service July 8, 1919.

MENOHER, ROBERT M.—Son of H. F. Henoher, Ligonier, Pa. Enlisted March 9, 1918, in the Air Service. He was attached to the 160th Aero Squadron at Kelly Field. Was classed as Chauffer, and was honorably discharged from service April 1, 1919.

NICELY, WILLIAM H.—Son of Mr. and Mrs. E. G. Nicely, Ligonier, Pa. Entered service Aug. 15, 1918. He was attached to Company A, Motor Mechanics, at the University of Pittsburg, and was honorably discharged from service August 25, 1918.

POTTS, JAMES LLOYD—Son of Mr. and Mrs. W. J. Potts, Ligonier, Pa., enlisted in the United States Navy in May 1917. He was sent to Cape May; was captain of the Gun Crew on the U. S. S. Denver, made several trips overseas, and was honorably discharged from service in March 1919.

STITELY, JOHN T.—Son of Mr and Mrs. D. H. Stately, Laughlinstown, Pa. Entered service in May 1918. He was sent to Washington, D. C., attached to the 56th Engineers Sailed overseaa in Augnst 1918, Returned to the United States March 11, 1919, and was honorably discharged from service April 4, 1919.

WELLER, JAMES CLYDE—Son of Edward and Ella Weller Enlisted Oct. 3, 1918, in the S. A. T. C. at Carnegie Tech. He was attached to Company C there, and was honorably discharged from service December 8, 1919.

WELLER, STUART E.—Son of Mr. and Mrs. L. B. Weller, Ligonier, Pa. Enlisted April 30, 1917. He was appointed Chief Naval Instructor of Ordnance at Pittsburgh, Pa., and was honorably discharged from service April 10, 1919.

Westmoreland County Honor Roll

by MRS. H. CLAY BEISTEL

To the strains of "Abide with me," played by Nirella's band of Pittsburgh, amidst tears and cheers, Westmoreland's County service flag was unfurled on New Year's day 1919 from the balcony of the Court House by Julia Belford Anderson, daughter of Major Thomas B. Anderson of Latrobe, (killed in action August 1918.) She was assisted by the following sisters of boys who had made the supreme sacrifice: Miss Gunda Elanor Allison, Monessen-sister of Herbert W. Allison, Miss Lillian Walker-Scottdale-sister of Ralph G. Walker, Miss Esther Bair-Greensburg-Sister of Edward H. Bair, Jr., Miss Jean Ramsey-United-Sister of Robert Ramsey, Jr., Miss Irene E. Klinglesmith-Greensburg-Sister of Sergeant Major John M. Klinglesmith, Miss Anna E. Corman-Greensburg-Sister of Sergeant Major Abram H. Corman, Mrs. E. T. Stevenson-Mt Pleasant-Sister of Captain Howard C. Braddock-Miss Angeline Shuster-Jeannette-Sister of James E. Shuster and Miss Marjorie Gaither-Greensburg-Sister of Lt. Wilson B. Gaither.

The flag contained one big star with the numerals 9228 indicating the number of men in the world war from Westmoreland County. The star of blue was encircled by 209 gold stars telling the grievous tale of Westmoreland's sacrifices to that date.

On May 24th, 1919—the day Company I of the 110th. regiment was welcomed home—the service flag was again unfurled to the breeze with 96 gold stars added, making a total of 305 who had given their lives for democracy.

Even with the armistice signed and most of the boys, "who would return," back in their homes, still the casualties kept coming in when the service flag was taken down from its conspicuous place at the head of the stairs in the Westmoreland County Court House, furled and laid away to be brought forth on future historical days, 19 more gold stars were added making a total of 324 of Westmoreland County's brave boys who will never return. Many of the stars indicate a heroism and bravery which received recognition by the awarding of the Croix De Gurre and D. S. C.

J. Worton Pepper chairman of the Council of National Defense had made an earnest appeal that each locality erect an Honor roll board in honor of their boys in service. The Army and Navy Camp Committee of Mothers' Congress interested themselves in this patriotic work, and the County Honor Roll Committee composed of Mrs. H. Clay Beister, Mrs. H. Clymer Painter, Miss Tyde Carpenter, Mrs. Lloyd B. Huff, Sheriff John P. Kilgore and Mayor Harry N. Yont was appointed. This Committee took up the question of an honor roll board with the Greensburg Council and the different boroughs of district No. 1.

Greensburg, Hempfield Township and Southwest Greensburg decided to erect an honor roll board, which would contain the names of men in the service from these districts. Eighteen hundred dollars was appropriated to erect the same.

The work of complying the names, procuring the location etc., was left to the county honor roll committee. Through the courtesy of Mr. Joseph W. Gumbes the Pennsylvania Railroad Company permitted the board to be erected on their property at the Pennsylvania Railroad Station, Greensburg, put in the concrete walk in front of it, and furnished electric light and fixtures free of charge. The Honor Roll Board contained 1906 names.

It was decided to unveil the honor roll on New Year's day, 1919 in conjunction with the services held for the unfurling of the county service flag. The County Commissioners, Berkey H. Boyd, D. W. Reamer, George W. Deeds and County Comptroller, John S. Sell appropriated Twelve Hundred Dollars for the purchasing of the service flag, and to defray expenses of fitting services for the unfurling. Grrensburg, Hempfield Township and Southwest Greensburg also appropriated money for the dedication services attending the unveiling of the Honor Roll.

The Honor Roll Committee made extensive plans for a day that would live in the annals of Westmoreland County History, and fittingly commemorate her part in the winning of a world victory. Committees were appointed to make arrangements for impressive services, receptions and entertainment for the guests. Invitations were sent to the mayors of all towns, with the request that they invite all under their jurisdiction, to chairman of all patriotic organizations in the county, Red Cross chapters and branches, and to every family which had sustained a casualty.

On the front of the invitation was a beautiful American flag with John McCrae's "We shall not sleep" inscribed beneath. Inside was the coat-of-arms of the State of Pennsylvania. The invitation read:

The County Commissioners

The Army and Navy Camp Committee of Mothers' Congress

The Greensburg Counsel

The Southwest Greensburg Counsel

The Hempfield Township School Board and Road Supervisors

REQUEST YOUR PRESENCE AT GREENSBURG

New Year's Day

To Commemorate and Celebrate

In Honor of Our Soldiers

Unfurling of County Service Flag at 1:30	Dedication of Honor Roll Board at 3:30

At least five thousand people stood in the rain on New Year's day watching the unfurling of the flag. On account of the inclement weather the dedication services were held in the court house. Impressive prayers and addresses were made by Rt. Rev. Abbott Aurelius Stehle, O. S. B., Rev. B. Shoemaker, Rev. E. S. Bromer, Judge A. D. McConnell, Hon. James S. Morrhead, Mayor Harry N. Yont and Hon. Albert H. Bell.

Ten bands from different parts of the country took part in a band contest. The one rendering "The Star Spangled Banner" most effectively received a decoration from the hands of Brigadier General Coulter. New Kensington carried these trophies home, which will no doubt appear among the historical relics of the ancestors of these men in years to come.

An exhibition of what the industrial plants of Westmoreland County had contributed to help win the war, together with relics of all wars was staged at the State Armory.

The late E. E. Robins had procured some war relics from the Hon. Clyde Kelly from Chateau Thierry. This was the first exhibit from over seas and created a great deal of interest over the county.

Gas masks, alluminum canteens, many different sizes of shells, and other war implements were furnished by industries of Westmoreland County. The big room on the ground floor of the State Armory had been fitted up as a United States' Club Room, furnished with beautiful rugs, couches, chairs, tables, lamps and a piano obtained from money and donations from citizens of the community. Here the Army and Navy Camp

Reception Committee, Mrs. L. B. Huff, Mrs. Joseph D. Wentling, Mrs. H. Clay Beistel, Mrs. H. Clymer Painter, Mrs. D. F. Kilgore, Mrs. R. C. Welty, Mrs. H. N. Yont, Mrs. C. C. Crowell, Mrs. Adam Wyant, Mrs. Jeffrey W. Taylor, Mrs. John M. Jamison and Mrs. W. Steel received, and served refreshments to soldiers and their famlies. Nirella's band furnished a delightful musical program all afternoon. Thousands of people attended the exhibition, which was continued for a couple of days to accommodate the crowds. Ten thousand souvenier books compiled under the personal supervision of Mrs. Charles McKenna Lynch, Miss Hester Fogg and Mr. Charles Null, containing the names of the casualty of Westmoreland County, released by the United States Government Official lists up to December 26th, 1918 were distributed by the Motor Corps Girls.

The cover of the book was decorated with a coat-of-arms of Pennsylvania and the red-key-stone. The first page held this inscription:

This list of dead, wounded, missing,
is compiled with the earnest hope
that their names and the names
of their comrades in arms
will never fade from our grateful memory.

Chapter IX.

YOUNGWOOD DISTRICT. The pictures and military biographies shown in this chapter are those of service men from Youngwood, Tarr, Ruffsdale, Hunkers, New Stanton and Yohagany.

The Youngwood district's part in the World War was no small one for the people at home "carried on" in a patriotic spirit. An outstanding characteristic was the ready response to the call for financial support. In the UNITED WAR WORK CAMPAIGN the results surpassed all expection. In this successful drive, under the leadership of H. H. Millan, over $4,700 was subscribed and the following organizations benefitted: Young Men's Christian Association, Young Women's Christian Association, Knights of Columbus, Jewish Welfare Board, War Camp Community Service, American Library Association and the Salvation Army.

The RED CROSS branch played an important part in the home work of this district. Workrooms, equipped with sewing machines, tables, etc., were located on the second floor of Youngwood's town hall on Fourth street. Here there was much activity in the production of all manner of supplies called for and many women and girls from nearby places did sewing and knitting in their homes. The offices of Dr. A. W. Caven, who was away in the military service, were used for making surgical dressings and hospital supplies. During the influenza epidemic the faithful women worked day and night. Masks, dressings, pneumonia jackets and other articles demanded were made for army use and for home patients. A notable work of civilian relief was the activity of the Camp Fire Girls under the direction of Mrs. Mack. The organization rendered much valuable assistance to the Red Cross in the surgical dressing department but their most remarkable service was in the homes of the sick where they braved the dangers of disease in caring for children and babies. The guiding hands of the Youngwood Branch of the Red Cross were Rev. E. D. Bright, chairman; Miss Ethel Lowe, vice-chairman; Miss Margaret Topper, secretary; Rev. F. A. Kearns, treasurer. Other department heads were Mrs. Joseph Smith and Mrs. W. H. Cook, sewing department, Mrs. C. E. Smith, knitting department; Miss Ethel Lowe, surgical dressing departments.

The number of subscribers to the five LIBERTY LOAN DRIVES was sixteen hundred and forty-five and the official report shows that the total amount subscribed was $248,200. But it must also be remembered that many bonds were purchased by citizens of this district from their employers which are not included in the above figures. The leading workers in the drives were Harry Millen, James Bennett, James Cramer, E. Wingfield, Dr. Brown, Dr. Caven and A. M. Tomb. Miss Ethel Lowe and her assistants on the women's committee made a creditable showing by always raising more than their quota.

The splendid work of the BOY SCOUTS, guided by Harry Bush, scoutmaster, in selling Liberty Bonds and War Savings and Thrift stamps is worthy of special mention. Their work in the campaigns stands out prominently, especially when it is considered that the Boy Scouts planned their campaigns after their districts had been "combed" by committees of adults. Several scouts were awarded medals by the government for the record they made in the sale of bonds and stamps.

Frank R. Dalby was chairman of the FOUR MINUTE MEN for their district and other workers were Hon. L. L. LOWE, Rev. F. A. Kearns, Rev. E. O. Graham, Rev. E. D. Bright, Rev. J. A. Younkins and W. S. Kelly. These men conducted an educational campaign throughout the district and helped to put over the Liberty Loan and various other war activity campaigns, including food conservation and production.

BAER, JOHN P.—Son of Frank and Anna Baer, entered service May 2, 1918, was sent to Camp Forrest and attached to Company E, 51st Division. Sailed for France in July 1918, returned May 1919 and was honorably discharged the latter part of that month.

BAER, ARTHUR L.—Son of Frank P. and Anna Baer, entered service June 29, 1918, was sent to Camp Lee and attached to the 14th Provisional Remount Battalion, 155th Depot Brigade. He was appointed Corporal and was honorably diacharged March 7, 1919.

BAKER, CHARLES W.—Son of Wesley K. and Lydia Baker, entered service May 25, 1917, was sent to Philadelphia and attached to Company D, 19th Engineers. Sailed Aug. 8, 1917, returned March 13, 1919 and was honorably discharged April 1, 1919.

BAKER, HARRY W.—Son of Wesley K. and Lydia Baker, enlisted May 25, 1917, with Company D, 19th Engineers and was sent to Philadelphia. Sailed Aug. 8, 1917, returned May 15, 1919 and was honorably discharged ten days later.

BAKER, PAUL R.—Son of William E. and Elizabeth Baker, enlisted May 29, 1917, with the 103rd Signal Battalion and sent to Camp Hancock. Sailed May 18, 1918, was slightly gassed at Chateau Thierry, returned Feb. 7, 1919 and was honorably discharged April 28, 1919 with the rank of Corporal.

BERANEK, CHARLES—Son of Joseph and Josephine Beranek, entered service May 24, 1917 and was attached to Base Hospital No. 79. Was stationed at Chatanooga, Tenn., sailed Sept. 15, 1918, returned June 7, 1919 and was honorably discharged July 2, 1919.

BROCK, CHARLES W.—Son of Mrs. Jacob Mitchell, enlisted April 10, 1918 in the Marine Corps, was sent to Paris Island and attached to the 20th Company, 5th Regiment, 2nd Division. Sailed July 2, 1918, was shell shocked returned Aug. 3, 1919 and was honorably discharged on the 12th of that month.

BROWN, GEORGE—Son of Mr. David Brown, entered service Sept. 21, 1917, was assigned to Camp Lee and attached to Company A, 320th Infantry, 80th Division. Went overseas May 18, 1918, waa wounded by shrapnel, returned May 30, 1919 and was honorably discharged June 8, 1919.

BRUSH, SAMUEL—Son of Mr. and Mrs. Frank Brush, entered service Aug. 1918, was assigned to Camp Lee and attached to Company F, 147th Engineers. He was honorably discharged Dec. 11, 1918.

CAFFARIO, FRANCISCO—Son of Mr. and Mrs. Caffario, entered service, was assigned to Camp Gordon and attached to the Headquarters Co. 321st Light Artillery, 82nd Division. Went overseas May 19, 1918, returned May 20, 1919 and was honorably discharged May 28, 1919 with the rank of Sergeant.

CARNALI, JOE—Son of Mrs. Celcia Carnali, entered service May 8, 1917, was assigned to Camp Shelby and attached to Battery A, 76th Artillery, 3rd Division. Went overseas April 21, 1918, returned Aug. 23, 1919 and was honorably discharged Aug. 29, 1919.

CARNALI, JOHN—Son of Mrs. Celcia Carnali, entered service Feb. 26, 1917, was assigned to Camp Lee and attached to Company I, 111th Infantry. Went overseas Feb. 26, 1918 and was killed in action by shrapnel on July 22, 1918.

CARNES, ALEXANDER—Son of Mr. and Mrs. Harry Carnes, entered service April 5, 1918, was assigned to Camp Lee and attached to Company D, 315th Machine Gun Btln., 80th Division. Went overseas May 18, 1918, was wounded, returned Feb. 17, 1919 and was honorably discharged June 28, 1918 with the rank of Sergeant.

CARROLL, ROBERT—Son of Mr. Robert Carroll, entered service March 1914, was assigned to the Great Lakes and attached to the Navy with the U. S. S. Kansas. He is still in the service.

CAVEN, ALVA HAYS—Son of Mr. and Mrs. Eli Caven, entered service June 25, 1918, was assigned to Camp Lee and attached to the Medical Corps, was Surgeon for the Ninth Training Battalion. He was honorably discharged Jan. 14, 1919 with rank of 1st Lieutenant.

CLAWSON, ROY E.—Son of James R. and Laura Clawson, enlisted April 12, 1917 with Company I, 110th Infantry, 28th Division and was assigned to Camp Hancock. Sailed May 2, 1918, was made Corporal and was killed Sept. 28, 1918, in the Argonne Forest.

COLE, CLARENCE B.—Son of James A. and Ida Cole, enlisted Sept. 8, 1917 with Remount Squadron No. 329. He was stationed at Camp Hancock. Sailed Sept. 30, 1918, returned July 4, 1919 and was honorably discharged on the 9th of that month with the rank of Corporal.

CORLEN, VILALIAN—Entered service April 25, 1918, was sent to Fort McHenry and attached to the Base Hospital. Sailed for France in June 1918, returned July 3, 1919 and was honorably discharged that same day.

CRAIG, SAMUEL M.—Son of Frank and Ferrie Craig enlisted, Sept. 7, 1917 with Company E, 10th Regiment. Sailed Sept. 8, 1918, returned June 22 ,1919 and was honorably discharged from service three days later.

CROSBY, HARVEY—Son of Mr. and Mrs. William Crosby, entered service Jan. 1, 1918, was assigned to Fort Myer, attached to Company C, 49th Engineers. Went overseas July 7, 1918, returned June 28, 1919 and was honorably discharged July 3, 1919.

CUNNARD, GEORGE CLYDE—Son of Thomas and Alice Cunnard, entered service May 24, 1918. He was sent to Camp Wheeler, placed with the Base Hospital, given the rank of Corporal and honorably discharged March 12, 1919.

CUNNINGHAM, JOSEPH L.—Son of Francis Cunningham, entered service June 25, 1918, was sent to Camp Lee. He was in the Officers' Training School placed with Company A and was honorably discharged Feb. 22, 1919.

DeARMINT, WILBERT—Son of Samuel and Sarah M. DeArmint, enlisted April 15, 1917, was sent to Camp Travis and attached to Troop B, 8th Cavalry. He was on duty on the Mexican Border and was honorably discharged April 22, 1919.

DeARMINT, CHARLES E.—Son of Samuel and Sarah DeArmint, enlisted April 28, 1917 in the United States Cavalry. Was sent to Fort Ethan Allen attached to Troop K, 2nd Cavalry, sailed March 22, 1918, returned June 29, 1919 and was honorably discharged July 5, 1919.

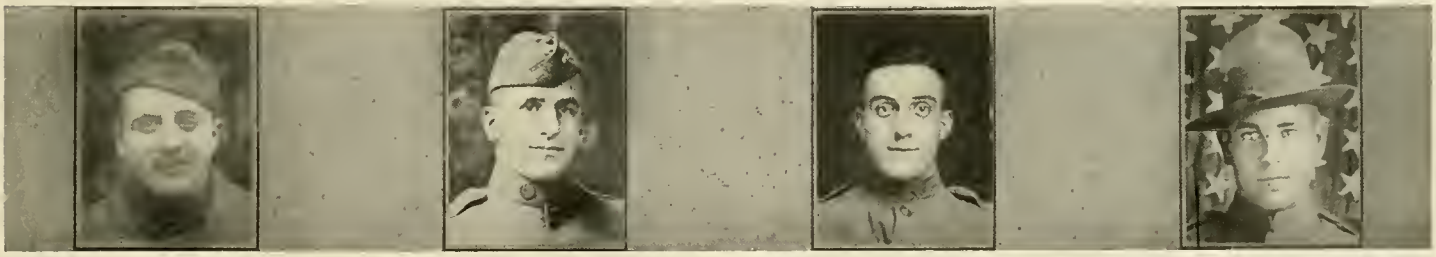

DECARO, MICHAEL ANGELO—Son of Mr. and Mrs. Michael Decaro, entered service May 27, 1918, was assigned to Camp Greenleaf and attached to the 54th Base Hospital. Went overseas Aug. 1918, returned June 1919 and was honorably discharged June 7, 1919 with the rank of Corporal.

DELL, IRA C.—Son of Mr. and Mrs. James Dell, entered service July 22, 1917, was assigned to Camp Hancock and attached to Company I, 110th Infantry, 28th Division. Went overseas May 3, 1918, was wounded, returned May 11, 1919 and was honorably discharged May 23, 1919 with rank of Corporal.

DELSERONE, HENRY—Son of Roscoe and Anna Delserone, enlisted June 18, 1917 with Company E, 110th Infantry, 28th Division and went to Camp Hancock with that outfit. Sailed May 2, 1918, returned May 11, 1919 and was honorably discharged on the 23rd of that month.

DE PALMA, FRANK—Son of Pasquale and Mary DePalma, enlisted in July 1918. He was sent to Fort Hughes, attached to the 45th Coast Artillery, went overseas Oct. 1918, returned Feb. 12, 1919 and was, Sept. 1, 1919, still in service at Columbus Barracks.

DIEHEL, EARL H.—Son of Walter Diehel, entered service May 28, 1918, and was sent to Camp Greenleaf. He was attached to Instruction Company No. 2, was made Mess Sergeant and was honorably discharged in Feb. 1919.

DODSON, PHILIP J.—Son of Edward and Sarah Dodson, entered service Sept. 2, 1918. Was sent to Camp Forrest, placed with Casual Company No. 10 and was honorably discharged in Dec. 1918.

EDGE, WALTER MALCOLM—Son of Lily and Samuel Edge, enlisted June 30, 1915, with 110th Infantry Band. He served on the Mexican Border, sailed May 3, 1918, returned May 11, 1919 and was honorably discharged on the 23rd of that month.

ERCOLE, MINARI—Son of Mr. Michael Ercole, entered service Feb. 12, 1917, was assigned to Camp Lee and attached to the Headquarters Co., 313th Light Artillery, 80th Division. Went overseas May 28, 1918, returned May 28, 1919 and was honorably discharged June 6, 1919.

FELGAR, RAYMOND C.—Son of Mrs. Henry Trout, entered service May 24, 1918 and was sent to Camp Greenleaf. Was attached to Base Hospital No. 47, sailed Sept. 15, 1918, returned the latter part of June 1919 and was honorably discharged July 2, 1919.

FELLABAUM, WALTER—Son of Mr. and Mrs. Charles Fellabaum, entered service June 14, 1914, was assigned to the Great Lakes, later to the Brooklyn Navy Yard and attached to the U. S. S. Kentucky, U. S. S. Birmingham and U. S. S. Tenadoris. He is still in the service.

FONTANSI, ERMINIO—Son of Mr. Marshall Fontansi, entered service Oct. 7, 1917, was assigned to Camp Lee and attached to Company B, 21st Engineers. Went overseas Jan. 18, 1918, returned May 9, 1919 and was honorably discharged June 12, 1919.

FRYE, LAWRENCE T.—Son of Maria C. and John T. Frye enlisted July 9, 1917 with Battery E, 107th Field Artillery, 28th Division. He was assigned to Camp Hancock, sailed May 28, 1918, was gassed at Fismes, Aug. 16, 1918, returned March 24, 1919 and was honorably discharged April 9, 1919.

FRYE, CYRUS—Son of Mr. and Mrs. Joseph Frye, entered service Feb. 11, 1918, was assigned to Camp Lee and attached to 216th Company, 153rd D. B. Went overseas May 17, 1918, was wounded, returned Jan. 1, 1919 and was honorably discharged Jan. 29, 1919.

GABBIE, DUFFIE—Son of Mrs. Dorie Gabbie, entered service May 22, 1918, was assigned to Camp Greenleaf and attached to the Medical Corps. Sailed Aug. 28, 1919 served with the Evacuation Hospital No. 22, returned June 26, 1919 and was honorably discharged July 2, 1919.

GARDIZONC, PETER—Son of Mr. and Mrs. Frank Gardizonc, entered service May 25, 1918, was assigned to Camp Greenleaf and attached to the Medical Corps. Went overseas Aug. 23, 1918, returned April 28, 1919 and was honorably discharged May 8, 1919 with rank of Cook.

GEORGE, DANIEL—Son of Leonard G. and Elizabeth George, enlisted June 19, 1915 in the Marine Corps. Was attached to Company 66, 5th Regiment, 2nd Division, was sent to Norfolk and attached to the U. S. S. Nebraska, Louisana and Rhode Island. Sailed June 11, 1917, was awarded a Croix de Guerre for bravery under fire, returned Nov. 1, and was honorably discharged June 23, 1919.

GEORGE, DEWEY I.—Son of Leonard and Elizabeth George, enlisted in the Navy Dec. 1916, went to Norfolk and was assigned to the U. S. S. Montgomery. He did guard duty on this side but was given a medical discharge from overseas and was honorably released from active service in Nov. 1918.

GEORGE, LEONARD G.—Son of Leonard and Elizabeth George. Enlisted in the Navy in March 1917, was sent to Norfolk and placed on the Leviathan. He made thirty-two trips overseas on transports, and was honorably discharged June 26, 1919.

GENARD, JOSEPH—Entered service March 24, 1918. He was sent to Camp Green, placed with Base Hospital No. 58 and was honorably discharged March 24, 1919.

GOLD, SAMUEL C.—Son of Sarah and William Gold, enlisted Dec. 27, 1917, went to Camp Oglethorpe and was attached to the 137th Ambulance Company, 110th Sanitary Train, 35th Division. Sailed June 8, 1918, was slightly gassed. Returned April 27, 1919 and was honorably discharged May 6, 1919.

GUIDAS, JOSEPH—Son of Mr. and Mrs. Andrew Guidas, entered service Aug. 6, 1918, was assigned to Camp Wadsworth and attached to Company E, 4th Pioneer, 83rd Division. Sailed Sept. 29, 1918, returned Jan. 16, 1919 and was honorably discharged Feb. 24, 1919.

HARROLD, ROY C.—Son of Clements and Emma Harrold, enlisted Aug. 16, 1916 with Company E, 110th Infantry, 28th Division and was assigned to Camp Hancock. Sailed May 3, 1918, was wounded in the shoulder at Argonne, returned May 11, 1919 and was honorably discharged May 23, 1919 with the rank of Sergeant.

HAY, ROBERT—Son of Anna Hay, entered service July 31, 1918, was sent to Camp Forrest and placed with Company B, 142nd Engineers. Sailed Sept. 29, 1918, was given the rank of Sergeant, returned July 12, 1919 and was honorably discharged July 7, 1919.

HAMROCK, JOHN M.—Entered service Sept. 25, 1917, was sent to Camp and attached to Company I, 60th Infantry, 5th Division. Sailed April 14, 1918, returned July 20, 1919 and was honorably discharged on the 26th of that month with the rank of Corporal.

HILL, RUSSELL R.—Son of Joel and Anna Hill, entered service Nov. 11, 1918 and went to Camp Polk, was placed in Tank Service, made Sergeant and was honorably discharged Feb. 21, 1919.

HOOPER, SAMUEL J.—Son of Carrie and Bruse R. Hooper, entered service in Oct. 1918. He was sent to Camp Greenleaf, attached to General Hospital No. 3 and was Sept. 1, 1919, still in service.

JOHNSON, OSCAR E.—Son of Lewis and Anna Johnson, enlisted in July 1917, with Company I, 110th Infantry, 28th Division. He was sent to Camp Hancock, sailed May 2, 1918, was wounded on July 30, 1918 at Chateau Thierry and died about two hours later.

JONES, HARRY LESLIE—Son of William J. and Lulu Jones, entered service Sept 5, 1917, was sent to Camp Lee and attached to Depot Battalion. Sailed Oct. 29, 1918, was commissioned 2nd Lieutenant, returned Feb. 12, 1919 and was honorably discharged one week later.

JONES, WILLIAM W.—Son of William and Lulu Jones, entered service April 5, 1918, was sent to Camp Lee and attached to Company D, 315th Machine Gun Battalion, 80th Division. Sailed May 18, 1918, was made Sergeant, returned May 30, 1919 and was honorably discharged June 11, 1919.

KING, DAVID—Son of Mrs. Mary King, enlisted March 24, in the Marine Corps. He was stationed at Paris Island, was on board the U. S. S. Arizona and was, Sept. 1, 1919, in service in a hospital in New York.

KING, HARRY H.—Son of Lynch and Cillinda King, entered service Sept. 23, 1918, was sent to Camp and placed with the 320th Machine Gun Battalion. Sailed April 25, 1918, returned May 6, 1919 and was honorably discharged one week later.

KING, OLIVER—Son of Mr. and Mrs. Robert King, entered service Sept. 17, 1917, was assigned to Camp Lee and attached to the Headquarters Company, 7th Infantry, 3rd Division. Went overseas April 1918, was wounded, returned Aug. 22, 1919 and was honorably discharged Aug. 27, 1919.

KING, OLIVER—Son of Mrs. Mary King entered service in May 1918. He was sent to Camp Humphrey, placed with Company A, 606th Engineers and was honorably discharged Dec. 24, 1918.

KING, DUEY H.—Son of William S. and Delidah King, enlisted July 19, 1918 with Company E, 110th Infantry, 28th Division and was sent to Camp Hancock. Sailed May 2, 1918 was wounded July 29, 1918 by machine gun fire, returned Dec. 8, 1918 and was honorably discharged June 24, 1919.

KLINE, THOMAS A. W.—Son of Jacob and Matilda Kline, enlisted July 20, 1917 with Company I, 110th Infantry, 28th Division and was sent to Camp Hancock. Sailed May 3, 1918, was slightly gassed, returned June 27, 1919 and was honorably discharged July 2, 1919.

LENHART, JACOB—Son of Mr. Abram Lenhart, entered service Sept. 21, 1917, was assigned to Camp Lee and attached to the Headquarters Co., 320th Infantry, 80th Division. Went overseas May 18, 1918, returned May 30, 1919 and was honorably discharged June 7, 1919 with rank of Corporal.

LEEPER, ALVA—Son of Mr. and Mrs. Frank Leeper, entered service Aug. 2, 1918, was assigned to Bremerton Navy Yard and attached to the Naval Reserves. He was honorably discharged Jan. 5, 1919.

LEEPER, ELBERT—Son of Mr. and Mrs. Frank Leeper, entered service Sept. 5, 1918, was assigned to Camp Greenleaf and attached to the Medical Department. He was honorably discharged Dec. 21, 1918.

LOWE, ARTHUR W.—Son of Carrie and William Lowe, enlisted May 15, 1917 with Company C, 15th Engineers, was sent to Oakmont, sailed July 9, 1917, returned in April 1919 and was honorably discharged May 15, 1919 with the rank of Sergeant.

LOWE, JOHN A.—Son of William and Carrie Lowe, entered service March 29, 1918, was sent to Camp Sherman and placed with Company A, 332nd Machine Gun Battalion, 83rd Division. Sailed June 6, 1918, was sent to Italy, returned April 18, 1919 and was honorably discharged May 5, 1919.

LUSVARDI, REUBEN—Son of Mr. and Mrs. Alcedy Lusvardi, entered service Sept. 23, 1917, was assigned to Camp Gordon and attached to Company A, 321st Infantry, 82nd Division. He was honorably discharged June 1919 with the rank of 2nd Lieutenant.

McCLELLAN, WILLIAM N.—Enlisted July 1917 with Company I, 110th Infantry, 28th Division and was sent to Camp Hancock. Sailed May 2, 1918, was wounded July 30, 1918 in the advance on Ourcq-Vesle and died the next evening at Hospital No. 112.

McMAHON, JOHN P. L.—Son of James J. and Rose Anne McMahon, entered service in Sept. 1917 and was attached to Company E, 20th Engineers. He was stationed at Washington D. C. Sailed Dec. 1917, returned Jan. 1919 and was honorably discharged Feb. 1919.

McMANN, PETER J.—Son of James and Hanna McMann entered service in Oct. 1917. He waa sent to Camp Wheeler, was attached to the Medical Corps, was given the rank of Sergeant and was honorably discharged Aug. 13, 1918.

MARSHALL, THOMAS—Son of Mr. and Mrs. George Marshall, entered service July 23, 1917, was assigned to Camp Hancock and attached to Company I, 110th Infantry, 28th Division. Went overseas May 3, 1918, was wounded, returned May 12, 1919 and was honorably discharged May 23, 1919.

MAWHINNEY, GEORGE W.—Son of Joseph and Esther enlisted June 2, 1915, with Company E, 110th Infantry, 28th Division and was sent to Camp Hancock. Sailed May 2, 1917, was wounded July 29, 1918 in the battle of the Marne, was in the hospital for four months, returned, Jan. 1919 and was honorably discharged later that month.

MAWHINNEY, WILLIAM A.—Son of Joseph and Esther Mawhinney, enlisted in July 1917 with Company E, 110th Infantry, 28th Division. He went to Camp Hancock, then overseas May 2, 1918 and was, Sept. 1, 1919, not yet discharged.

MAY LAWRENCE—Son of Mr. and Mrs. Peter May, entered service Sept. 3, 1918, was assigned to Camp Greenleaf and attached to Company A, 125th Engineers. He re-enlisted and is at Camp Humphrey.

McMEEKAN, WILLIAM—Son of William B. McMeekan, entered service Oct. 5, 1917, was assigned to Camp Lee and attached to Company A, 314th Machine Gun Battalion. Went overseas May 26, 1918, returned July 13, 1919 and was honorably discharged July 22, 1919.

MINISTER, THEODORE M.—Son of Jacob and Sophia Minister, entered service Sept. 3, 1918. He was sent to Camp Forrest attached to the 1st Recruiting Battalion and was honorably discharged Jan. 20, 1919.

MILLER, STEWARD—Son of Mr. and Mrs. Wesley Miller (deceased), entered service April 29, 1918, was assigned to Camp Lee and attached to the 33rd Infantry. He was honorably discharged June 8, 1919 with the rank of Cook.

MUKO, MICHAEL—Son of John and Anna Muko, entered service Oct. 25, 1917 and was attached to Company M, 61st Infantry, 5th Division. Sailed for France April 15, 1917, returned and was, Sept. 1, 1919, not yet discharged from service.

MINARD, JOSEPH—Son of Mrs. Margaret Minard, entered service May 27, 1918, was assigned to Camp Greenleaf and attached to the Medical Corps of the 28th Division. Went overseas Oct. 31, 1918, returned July 16, 1919 and was honorably discharged July 23, 1919.

MINSTER, GEO. J.—Son of Jacob and Sophia Minster, entered service May 2, 1918, was sent to Fort Thomas and placed with Company A, 52nd Infantry, 6th Division. Sailed July 6, 1918, was in a number of large battles, returned June 12, 1919 and was honorably discharged on the 17th of that month.

MYERS, WALTER—Son of Mr. and Mrs. Harry Myers, entered service, was assigned to the Barracks at Washington, D. C., and attached to Company D, 1st Engineers. Went overseas Aug. 6, 1917, returned July 28, 1919 and was honorably discharged Aug. 2, 1919.

NAGLE, RAYMOND J.—Son of Levi and Lucy Nagle, enlisted July 1, 1916 in the Coast Artillery Corps. He was sent to Porto Rico, returned and was, Sept. 1, 1919, stationed at Fort Du Pont.

NEHAR CHARLES—Son of Andrew and Esther Nehar, enlisted Oct. 1918 in the Tank Corps. He was stationed at Camp Dix, and was honorably discharged Dec. 15, 1918.

NEHAR, JOSEPH M.—Son of Andrew and Esther Nehar, enlisted Oct. 16, 1917. He was with Company E, 3rd Officers Training Camp, Camp Louis, American Lake, Washington, sailed for France July 4, 1917 and was Sept. 1 1919, still in service overseas.

NORTON, ARCHIE—Son of Mrs. Anna Wilson, entered service April 27, 1918, was assigned to Camp Lee and attached to Battery F, 315th Artillery, 80th Division. Went overseas May 23, 1918, returned June 1, 1919 and was honorably discharged Aug. 24, 1919 with the rank of Sergeant.

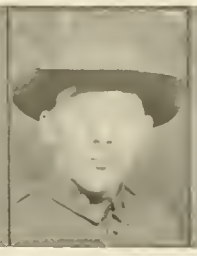

NULL, DWAINE E.—Son of Edward and Mary Null, enlisted Oct. 3, 1918 in an S. A. T. C. He was honorably discharged Dec. 14, 1918.

PEOPLES, EARL—Son of Charles Peoples, enlisted in June 1916 with Company I, 110th Infantry, 28th Division. He was sent to Camp Hancock but was honorably discharged on account of physical disability.

PERELLIRE, TONY—Entered service Feb. 12, 1918, was sent to Camp Lee and placed with Company A, 320th Infantry, 80th Division. Sailed in 1918, was wounded and in the hospital for three months, returned May 31, 1919 and was honorably discharged June 16, 1919.

POLASKI, ANDREW—Son of Mr. and Mrs. Polaski, entered service July 8, 1918, was assigned to Camp Forrest and attached to the 209th Engineers. He is still in the service.

POOLE, CHARLES H.—Son of William and Leana Poole, enlisted Dec. 1, 1917 in the Medical Corps. He was commissioned Captain, sailed overseas April 28, 1918, returned Feb. 19, 1919 and was honorably discharged March 3, 1919.

POOLE, CLYDE M.—Son of William and Leana Poole, entered service Sept. 22, 1917, was sent to Camp Lee and attached to the 301st Repair Unit, Motor Transportation Corps. Sailed Jan. 2 1918, was made Sergeant, returned June 11, 1919 and was honorably discharged about a week later.

POOLE, CORRELL J.—Son of William and Leana Poole, entered service April 4, 1918. He was sent to Camp Lee, attached to Company B, 8th Training Battalion, was made Sergeant and was honorably discharged Dec. 16, 1918.

POOLE, ELMER—Son of John and Emma Poole, enlisted Dec. 7, 1917, was sent to Camp Dix and placed with Company D, 24th Engineers. Sailed in Jan. 1918, returned June 12, 1919 and was honorably discharged later that month.

POOLE, RAYMOND F.—Enlisted with Company E, 110th Infantry, 28th Division and was sent to Camp Hancock. Sailed overseas May 3, 1918, was wounded in the right arm and leg in the Argonne offensive, returned June 9, 1919 and was honorably discharged on the 27th of that month.

PRINKEY, RALPH—Son of Mr. and Mrs. Jacob Prinkey, entered service Aug. 1917, was assigned to Camp Hancock and attached to Company I, 110th Infantry, 28th Division, later transferred to 5th Company, 2nd Reg't Air Service. Went overseas Mar. 1918, returned July 5, 1919 and was honorably discharged July 8, 1919 with the rank of Sergeant.

PUGLESI, VICTOR T.—Entered service March 31, 1918, was sent to Camp Custer and attached to the Headquarters' Company, Field Artillery of the 27th Division. Sailed overseas in 1918, was in a number of battles, returned April 2, 1919 and was honorably discharged on the 4th of that month.

REESE, BRYAN—Son of Jacob and Roseann Reese, enlisted May 6, 1917, was sent to Fort William and placed with Battery F, 51st Coast Artillery. Sailed Jan. 15, 1918, returned March 13, 1919 and was honorably discharged two days later.

ROBERTS, WILLIAM H.—Son of George and Mary Ann Roberts, entered service May 27, 1918 and was sent to Camp Greenleaf. Was attached to the Personnel Office of General Hospital No. 3 at Rahway, N. J., was appointed 1st Sergeant and was Sept. 1, 1919 not yet discharged.

SCARZELLONE, JOE—Son of Mr. and Mrs. Domineck Scarzellone, entered service, was assigned to Company F, 58th Infantry, 4th Division. Went overseas May 4, 1918, returned July 1919 and was honorably discharged Aug. 6, 1919.

SCHNEIDER, JAMES—Son of Mr. and Mrs. J. T. Schneider, entered service Feb. 12, 1918, was assigned to Camp Lee and attached to Company H, 319th Infantry, 80th Division. Went overseas April 17, 1918, returned June 7, 1919 and was honorably discharged June 12, 1919.

SHAFFER, HENRY A.—Son of Mrs. A. E. Wilhelm, entered service May 26, 1918, was sent to Camp Greenleaf and attached to Dental Attachment of the 27th Engineers. Sailed Sept. 5, 1918, returned May 30, 1919 and was honorably discharged June 6, 1919.

SHEPLOR, GEORGE D.—Son of Peter and Anna Sheplor, enlisted Sept. 27, 1917 with Company E, 110th Infantry, 28th Division. Sailed for France May 3, 1918, was wounded in the battle of Soissons, returned May 12, 1919 and was honorably discharged on the 23rd of that month.

SHRUMM, CHESTER R.—Entered service Sept. 23, 1917, was sent to Camp Lee and there attached to Company D, 328th Infantry, 80th Division. Sailed May 19, 1918, was taken prisoner by the Germans, was held from Oct. 9, 1918 until Dec. 19, 1918, returned May 20, 1919 and was honorably discharged May 29, 1919.

SIBLE, HARRY E.—Son of Tillie and Thomas Sible, entered service Sept. 22, 1917, was assigned to Camp Lee and attached to Company A, 320th Infantry, 80th Division. Sailed overseas May 21, 1918, was made Corporal and was killed in action in the Argonne forest Oct. 9, 1918.

SILLAMAN, SAMUEL J.—Son of Albert and Cora Sillaman, entered service April 5, 1918, was sent to Camp Lee and placed with Company C, 305th Ammunition Train, 80th Division. Sailed for France May 26, 1918, returned June 1, 1919 and was honorably discharged a week later.

SKERO, PETER—Son of Peter and Susan Skero, entered service April 28, 1918, was sent to Camp Lee and placed with the Rainbow Division. Sailed for France May 26, 1918, returned May 3, 1919 and was honorably discharged June 28, 1919.

SKERO, JOSEPH—Son of Peter and Susan Skero, entered service May 27, 1918, was sent to Camp Lee and placed with Base Hospital No. 59. Sailed in 1918, returned July 2, 1919 and was honorably discharged the next day

SMITH, ELMER ELLSWORTH—Son of John and Daisy Smith, entered service May 23, 1918. Was sent to Camp Greenleaf, was cook at Evacuation Hospital No. 45 and was honorably discharged Jan. 17, 1919.

SMITH, EDGAR O.—Son of Mrs. J. S. Barnhart, entered service April 30, 1918, was assigned to Camp Lee and attached to the 155th Field Artillery. Went overseas May 26, 1918, was wounded, returned May 3, 1919 and was honorably discharged June 1, 1919.

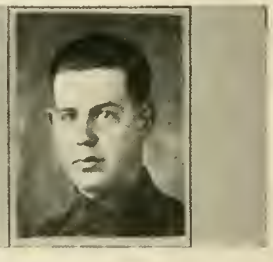

SMITH, TED J.—Son of Joseph and Josephine Smith, enlisted April 22, 1917, with Company E, 110th Infantry, 28th Division. Was sent to Camp Hancock, sailed overseas May 2, 1918, was wounded July 29, returned May 11, 1919 and was honorably discharged May 23, 1919.

SNIDER, CHARLES W.—Son of Charles N. and Carrie Snider, entered service Sept. 19, 1917, was sent to Camp Sherman and attached to Company D, Postal Express Service. Went overseas March 14, 1918, returned July 20, 1919 and was honorably discharged Aug. 6, 1919.

SNYDER, GROVER R.—Son of Louis M. Snyder, entered service July 21, 1918, was sent to Camp Lee and placed with Company I, 38th Infantry, 3rd Division. Sailed overseas, was appointed Cook, returned Aug. 20. 1919 and was honorably discharged Aug. 24, 1919

SOFORIC, FRANK—Son of James and Mary Soforic, entered service April 4, 1918, was sent to Camp Lee and placed with Company I, 312th Infantry, 80th Division. Sailed overseas May 22, 1918, returned May 27. 1919 and was honorably discharged June 4, 1919.

SOFORIC, JOSEPH—Son of James and Mary Soforic, entered service May 24, 1918, was sent to Camp Greenleaf and placed with Base Hospital No. 61. Sailed overseas Aug. 21, 1918, returned April 19, 1919 and was honorably discharged ten days later.

STASHICK, ANDY—Son of Frank and Josephine Stashick, entered service Feb. 12, 1918. Was sent to Camp Lee, placed with the Supply Company of the 320th Infantry, 80th Division, sailed May 18, 1918, returned May 31, 1919 and was honorably discharged June 7, 1919.

STOUT, GEORGE W.—Son of Cyrus C. and Minnie Stout, entered service May 27, 1918, was sent to Camp Greenleaf and attached to the Base Hospital Corps. Sailed Aug. 24, 1918, returned the latter part of July 1919 and was honorably discharged the first week in Aug. 1919.

STOUT, FREDERICK J.—Son of Cyrus S. and Minnie C. Stout, entered service May 27, 1918, was sent to Camp Greenleaf and placed with the Base Hospital Corps. Sailed Aug. 24, 1918, was wounded by shrapnel, returned Jan. 25, 1919 and was honorably discharged June 19, 1919.

STUART, WILLIAM H.—Son of Mary and Stephen Stuart, enlisted Aug. 5, 1918, was sent to Fort Brown and attached to Troop E, 16th Cavalry. He was honorably discharged March 15, 1919.

SWARTZ, JOHN C.—Son of Samuel and Barbara Swartz, enlisted in July 1917 with the 463rd Aero Squadron, and was assigned to San Antonio, Texas. Sailed in Sept. 1917, received a medal for participation in the St. Mihiel offensive, returned July 8, 1919 and was honorably discharged on the 16th of that month.

SWARTZ, JOSEPH—Son of Samuel and Barabara Swartz, enlisted Dec. 28, 1916 in the Marine Corps. He was attached to Company 21, 3rd Division, was stationed in South Carolina and was honorably discharged from service April 26, 1919.

SWARTZ, PETER—Son of Samuel and Barbara Swartz, enlisted in the Navy Nov. 26, 1917. He was on board the South Dakota and was Sept. 1, 1919, still in service.

TICE, RICHARD—Son of Mr. and Mrs. Howard Tice, entered service Aug. 1917, was assigned to Camp Hancock and attached to Company I, 110th Infantry, 28th Division. Went overseas April 27, 1918, was wounded, returned May 1919 and was honorably discharged the same month, with the rank of Sergeant.

TUCKOSH, STEPHEN F.—Son of Joseph and Mary Tuckosh, entered service July 23, 1918 and was placed in the Headquarters' band at Camp Lee. He was honorably discharged Dec. 10, 1918.

VANDYKE, HARRY—Son of Mr. and Mrs. Vandyke, entered service Feb. 11, 1918, was assigned to Camp Lee and attached to the 320th Infantry. He was honorably discharged Jan. 19, 1919.

VERSSESI, JOSEPH—Son of Mr. Walter Verssesi, entered service May 25, 1918, was assigned to Camp Greenleaf and attached to the Medical Corps. Sailed June 27, 1919 and was honorably discharged July 2, 1919 with the rank of Cook.

WAKEFIELD, HARVEY—Son of Hugh C. and Lydia Wakefield, entered service Jan. 30, 1918, was assigned to Camp Jackson and placed with the 41st Balloon Service. Was transferred to Camp Jackson, Kelly Field and was ready to sail when the Armistice was signed. He was honorably discharged Dec. 14, 1918.

WATTS, ROBERT—Entered service Sept. 22, 1918, was assigned to Camp Lee and attached to Company A, 1st Prov. Guard. He was honorably discharged Feb. 1, 1919.

WATT, WILLIAM—Son of Mr. James Watt, entered service May 25, 1918, was assigned to Camp Greenleaf and attached to the Medical Corps. Went overseas Sept 5, 1918, returned June 27, 1919 and was honorably discharged July 2, 1919.

WENTZEL, ALFRED—Son of Mr. and Mrs. Cyrus Wentzel, entered service Aug. 27, 1917 was assigned to the Navy with the U. S. S. Henderson, went overseas Aug. 1918, returned April 5, 1919 and was honorably discharged April 6, 1919.

WHEELER, MERLE G.—Son of Norman and Stella Wheeler, entered service May 26, 1918, was sent to Camp Greenleaf and placed with the 112th Heavy Artillery Corps. Sailed Aug. 28, 1918, returned May 22, 1919 and was honorably discharged June 5, 1919.

WHITE, JAMES A.—Son of John and Nancy White, entered service April 23, 1918, was sent to Camp Shelby and placed with Battery E, 83rd Field Artillery, 87th Division. Sailed for France in the Spring of 1918, returned Nov. 1919 and was honorably discharged Feb. 26, 1919.

WHITE, RICHARD W.—Son of John and Nancy White, enlisted June 24, 1917 with Company E, 110th Infantry, 28th Division. Sailed overseas May 2, 1917 and was Sept. 1, 1919 still in service in France.

WILKIE, JAMES—Son of Mrs. Sophie Wilkie, entered service Sept. 23, 1917, was assigned to Camp Gordon and attached to Battery G, 319th Heavy Artillery, 82nd Division. Went overseas May 19, 1918, returned May 12, 1919 and was honorably discharged May 23, 1919.

WISE, SAVIOR—Son of Mrs. Concetta Sapienza, entered service May 26, 1918, was assigned to Camp Greenleaf and attached to the Sanitary Det. 42nd Division. Sailed Aug. 23, 1918, returned and was honorably discharged April 26, 1919.

WOLFE, FREDERICK—Son of Mr. and Mrs. George Wolfe, entered service May 1918, was assigned to Company A, 53rd Engineers, at Angel Island. Sailed June 8, 1918, returned July 3, 1919 and was honorably discharged July 17, 1919.

WOLFORD, MAHLON—Son of Mrs. Lula Wolford, entered service Aug. 10, 1918, was assigned to the Columbus Barracks and attached to the 12th Recruit Company. He was honorably discharged June 19, 1919.

WOOD, CHARLES B.—Son of Ethelbert and Carrie Wood, enlisted May 17, 1917 with Company A, 15th Engineers and was assigned to Oakmont. Sailed July 9, 1918, served in France and England, returned April 27, 1919 and was honorably discharged May 5, 1919.

WOOLSLAYER, ARTHUR HARTLEY—Son of Alice Woolslayer, entered service June 1, 1918, was sent to Camp and attached to the 50th Transportation Company, 17th Grand Division. Sailed July 1, 1918, returned July 4, 1919 and was honorably discharged on the 10th of that month.

ZIMMERMAN, KENNETH—Son of Mr. and Mrs. George Zimmerman, entered service July 22, 1917, was assigned to Camp Hancock and attached to Company I, 110th Infantry, 28th Division. Went overseas May 2, 1917, was wounded, returned May 17, 1919 and was honorably discharged May 23, 1919 with the rank of Corporal.

ZIMMERMAN, CLAUDE M.—Son of Milton and Anna Zimmerman, entered service April 29, 1918, was sent to Camp Lee and attached to Company B, 145th Infantry, 36th Division. Sailed in July 1918, was taken ill while on his way to St. Mihiel, died Oct. 12th of pneumonia and was buried at Toul.

ZUNDEL, PAUL W.—Son of Albert M. and Emma M. Zundel, entered service Oct. 28, 1918. He was in the S. A. T. C. at Thiel College and was honorably discharged Dec. 19, 1918.

ZUNDEL, MARTIN L.—Son of Albert M. and Emma M. Zundel, entered service Aug. 29, 1918, was sent to Camp Lee and attached to Company A, 5th Provisional Battalion. He was transferred to Fort Benjamin Harrison and was honorably discharged Dec. 19, 1919.

BAKER, VANCE—Son of Mr. and Mrs. William Baker, entered service July 29, 1917, was assigned to Quantico, later Galveston and attached to the 123rd Company of the 9th Marines. Sailed Dec. 1917, returned Aug. 5, 1918 and was honorably discharged Feb. 25, 1919.

BARRON, DANIEL A.—Son of Fred and Lydia Barron, entered service Aug. 29, 1918. Was sent to Camp Taylor, attached to the 36th Division, was cook and was honorably discharged Dec. 22, 1918.

BENNETT, HARRY A.—Son of John R. and Margaret Bennett, enlisted in April 1918. He was in the S. A. T. C. at Carnegie Tech, attached to the Aviation Branch and was honorably discharged in Dec. 1919.

BENNETT, RALPH F.—Son of John R. and Margaret Bennett, enlisted Nov. 24, 1917, was sent to Camp Meade and placed with Company L, 23rd Engineers. Was transferred to Camp Laurel, sailed for France in April 1918, returned June 1, 1919 and was honorably discharged on the 16th of that month.

CONNETTI, LAWRENCE—Son of Mr. Lawrence Connetti, entered service Nov. 18, 1918, was assigned to Camp Greenleaf and attached to the Medical Corps of the Base Hospital. He is still in service.

CRAMER, RICHARD—Son of M. H. and Anna Cramer, entered service Aug. 28, 1918. He was sent to Camp, attached to the Infantry, sailed for France in the Fall of 1918, returned April 15, 1919 and was honorably discharged the last of that month.

GRAF, GEORGE M.—Son of John and Susanna Graf, entered service Aug. 29, 1918, was sent to Camp Lee and placed with Company L, 161st Infantry. Sailed in Oct. 1918, returned March 12, 1919 and was honorably discharged on the 26th of that month.

HAMROCK, CARL—Son of Mr. and Mrs. Carl Hamrock, entered service June 23, 1916, was assigned to Camp Hancock and attached to Company I, 110th Infantry, 28th Division. Went overseas May 2, 1918, was wounded by shrapnel, returned July 7, 1919 and was honorably discharged July 12, 1919.

HUTCHINSON, GILBERT—Son of S. R. and Sarah Hutchinson, entered service in 1917. Was sent to Camp Meade, placed with the Heavy Artillery Corps and was honorably discharged in 1919.

REAGAN, ROY—Son of Mrs. M. E. Regan, entered service April 5, 1918, was assigned to Camp Lee and attached to Company K, 320th Infantry, 80th Division. Sailed May 28, 1918, returned May 30, 1919 and was honorably discharged June 13, 1919.

RIDENOUR, CHARLES—Son of Mr. and Mrs. William Ridenour, entered service Sept. 21, 1917, was assigned to Camp Lee and attached to Company A, 320th Infantry, 80th Division. Sailed May 18, 1918, was wounded, returned May 30, 1919 and was honorably discharged June 9, 1919.

RITENOUR, JACOB—Son of Romanus Ritenour, entered service July 24, 1917, was assigned to Camp Hancock and attached to Company I, 110th Infantry, 28th Division. Sailed May 3, 1918, returned May 12, 1919 and was honorably discharged May 23, 1919 with the rank of Corporal.

SMITH, SAM—Son of Mr. Sam Smith, entered service Sept. 3, 1918, was assigned to Camp Forrest and attached to Company D, 72nd Engineers, sailed Oct. 21, 1918, returned July 11, 1919 and was honorably discharged July 18, 1919.

WINEMAN, ANDREW—Son of J. E. and Rebecca Wineman, enlisted in July 1917, with Company F, 103rd Supply Train, 28th Division and was assigned to Camp Hancock. Sailed May 2, 1918, returned in May 1919 and was honorably discharged the last of that month with the rank of Corporal.

WINEMAN, JOHN A.—Son of James E. and Rebecca Wineman, enlisted Jan. 9, 1918 in Air Service. He was assigned to Longley Field, Virginia, attached to Aero Squadron No. 368 and was honorably discharged from service Feb. 4, 1919.

A Summary of the Activities

of the

Westmoreland County Branch of the Pennsylvania Council of National Defence and Committee of Public Safety

This organization, as its name indicates, was the Westmoreland County representative of that great national body, known as the Council of National Defense, and its function was to act as a clearing-house for all the war activities of Westmoreland County. A number of these activities had their own organizations and where this occurred, the Westmoreland County Branch of the Council and Committee acted only in an advisory capacity. This was true of the American Red Cross and the Liberty Loan Committees. Notwithstanding the fact that these two bodies were separate, the Council and Committee were frequently called upon and did render to them valuable assistance.

The Council and Committee, when it was practical, delegated its broad powers to other activities, which because of their experience and more detailed organization were better able to handle the work turned over to them. Where there were no bodies to handle certain phases of the work, organizations were speedily and successfully formed.

The Westmoreland County Branch of the Pennsylvania Council of National Defense and Committee of Public Safety was at the request of His Excellency, Governor Martin G. Brumbaugh, formed on June 28, 1917, at a meeting held in the Westmoreland County Court House, at Greensburg, Pennsylvania. These officers were elected and served during the continuance of the organization: Chairman, onorable John M. Jamison, Greensburg, Pa.; Vice-Chairman, Rev. W. A. Roulston, Vandergrift, Pa.; Treasurer, John S. Sell, Greensburg, Pa.; Secretary, H. Dallas McCabe, Monessen, Pa.; Executive-Secretary, Paul K. McCormick, Greensburg, Pa.

At the suggestion of the State Council of National Defense eleven active working departments were formed, which departments with their directing heads follow: Finance, John S. Sell, Greensburg, Pa.; Publicity, Paul K. McCormick, Greensburg, Pa.; Food Supply, L. F. Engle, Greensburg, Pa.; Civilian Service and Labor, C. C. Crowell, Greensburg, Pa.; Building and Materials, C. B. Hollingsworth, Greensburg, Pa.; Guards, Police and Inspection, Jno. P. Kilgore, Greensburg, Pa.; Federal Food Administrator, John Barclay, Greensburg, Pa.; Federal Fuel Administrator, Robert W. Smith, Greensburg, Pa.; United States Public Service Reserve, H. F. Bovard, Greensburg, Pa.; United States Boys' Working Reserve, R. C. Shaw, Greensburg, Pa.; County Farm Labor, John D. Martz, Greensburg, Pa. R. F. D. No. 4.

To discuss in detail the work and workings of these many agencies would consume more space than has been allowed for this article. It is hardly necessary to say that all matters which came to the attention of the Council and Committee were well taken care of by one of its agencies. The good people of Westmoreland County paid every attention to the requests and advice of this body and in doing the great work Westmoreland County did to further the best interest of Our Country during the War, the credit should go to the people themselves and not to any organization or organizations, which may at times have pointed the way. Our people were patriotic in the extreme and their noble adherence to the policies of real Americanism fully deserves its reward.

One agency which contributed, as much, if not more to the success of this War work than any other, was the Woman's Division of the Westmoreland County Branch of the Pennsylvania Council of National Defense and Committee of Public Safety, under the leadership of Miss Martha B. Steckel of Greensburg, Pa. The women of Westmoreland County, under the direction of this body, came willingly and gladly to the front at every opportunity and helped make a success of any project that was undertaken. The efforts of the Woman's Division of the Council and Committee are more fully discussed elsewhere in this volume.

With the thanks of the State Council of National Defense the Westmoreland County Organization suspended activities on January 1, 1919.

The members of the Westmoreland County Council and Committee were:

Wm. B. Graham, ... Bolivar, Pa. R. D.
Earnest Ramsey, ... Ligonier, Pa.
Reuben Wilt, ... Ligonier, Pa.
J. A. Wagoner, ... New Florence, Pa.
James B. Hammond, ... Bolivar, Pa.
J. Edward Anderson, ... Latrobe, Pa.
Joseph H. Kelly, ... Latrobe, Pa.
William Bennett, ... Hillside, Pa.
James Hitchman, ... Mt. Pleasant, Pa.
Dr. W. M. Horner, ... Mt. Pleasant, Pa.
Charles Loucks, ... Scottdale, Pa.
W. S. Finney, ... West Newton, Pa.
P. S. Obley, ... West Newton, Pa.
John Keltz, ... Jeannette, Pa.
L. R. Schmertz, ... Jeannette, Pa.
W. C. Koerbel, ... Jeannette, Pa.
A. P. Cameron, ... Irwin, Pa.
Edward D. Seitz, ... Trafford City, Pa.
Jos. Hartel, ... New Kensington, Pa.
E. M. Chandler, ... New Kensington, Pa.
Dennis A. Reeser, ... New Kensington, Pa.
H. L. Bodwell, ... Vandergrift, Pa.
Dr. J. W. Carnahan, ... Vandergrift, Pa.
Grant McGreary, ... Vandergrift, Pa.
Rev. Wm. A. Roulston, ... Vandergrift, Pa.
C. R. Wilson, ... Avonmore, Pa.
John Zimmerman, ... Delmont, Pa.
Winfield Harvey, ... N. Belle Vernon, Pa.
Thomas M. Whiteman, ... Latrobe, Pa.
James S. Braddock, ... Mt. Pleasant, Pa.
H. Dallas McCabe, ... Monessen, Pa.
C. J. Morgan, ... Monessen, Pa.
U. S. Smiley, ... Monessen, Pa.
C. D. Sensenich, ... Irwin, Pa.
John M. Jamison, ... Greensburg, Pa.
Dr. E. L. Nesbit, ... Greensburg, Pa.
John S. Sell, ... Greensburg, Pa.
E. F. Doorley, ... Scottdale, Pa.

Chapter X.

MANOR DISTRICT. The pictures and military biographies shown in this chapter are those of service men from Manor, Penn, Harrison City, Adamsburg, Claridge, Westmoreland City and Wendel.

As might be expected, the war activities of this district were as varied as the government demanded. Official records show that every call was answered.

In the five LIBERTY LOAN DRIVES, the district oversubscribed its quota by $93,500. Two thousand eight hundred and seventy-two subscriptions were turned in. The subscriptions were as follows: First, $17,000; Second, $56,450; Third, $127,000; Fourth, $194,000; Victory, $130,000—a total of $524,450. Each loan went over bigger than those preceding: a wonderful record.

The RED CROSS CHAPTERS played an important part in the home work of this district. Besides the great quantities of supplies shipped to national headquarters for general relief, the local organizations aided the families of men in the service, did civilian relief work, rendered valuable aid throughout the district during the influenza epedemic, furnishing nurses and supplies and emergency hospitals, and materially aided the government in the campaign for the conservation of food and resources. Campaigns for clothing for Belgians and French frontier children were also successfully carried out. A large number of comfort kits were made and given to departing soldiers and the local organizations forwarded many Christmas boxes to the men overseas. Scores of citizens helped in the activities of the Red Cross and the loyal members rolled up a record of which any district might well be proud. The officers of the Manor Branch were: Christ C. Walthour, chairman; Harry E. Cope, vice-chairman; Mrs. H. E. Cope, secretary; Miss Dorothy Wilson, treasurer. The officers of the Westmoreland City Branch were as follows: Mrs. J. A. Stouffer, chairman; Mrs. Thos. Smith, vice-chairman; Mrs. Albert Abram, secretary; Mrs. Wm. Astley, treasurer. The Harrison City Branch had the following officers: Rev. Daniel Gress, chairman; Miss Ella Love, vice-chairman; Mrs. Gertrude Newcomer, secretary, and Dr. J. S. Silvis, treasurer. The Penn Unit was one of the most active Red Cross organizations in the county and turned out a grand total of 7809 pieces of work during the period from July 1917, to February 1919, when the rooms were closed. The officers of the unit were: E. Virginia Rankin, president; Mrs. W. S. Peters, vice-president; Miss Lucy Weitz, secretary; and Mrs W. K. Hansen, treasurer.

The FOUR MINUTE MEN of this district were Howard H. Whitehead, Harry E. Cope, Christ C. Walhour, Calvin Morgan, Rev. Chas. L. Noss, Rev. Spiggle, Rev. E. H. Daugherty and Rev. Daniel Gress.

ALBRIGHT, CHARLES—Son of Mr. and Mrs. Frank Albright. Enlisted May 27, 1918, was sent to Camp Pontonezan, Brest, France, with the Medical Department, Nov. 1918. He is still in service in France.

BAKER, FRANK W.—Son of Mr. and Mrs. Leroy J. Baker, entered service in 1917, was sent to Camp Lee and attached to the 12th Field Artillery. Sailed overseas, was wounded while in action and died Oct. 12, 1918.

BALZARINI, SERFINE—Son of Mr. and Mrs. Rudolph Balzarini, entered service Jan. 9, 1918, was sent to Camp Sevier and attached to the 370th Aero Squadron. He transferred to Wright Field and Camp Mitchell. Sailed Aug. 18, 1918, returned May 24, 1919 and was honorably discharged June 2, 1919.

BAKER, JOHN—Son of Mr. and Mrs. Leroy Baker, entered service in 1918. Was sent to Camp Lee, placed with Company C, 19th Infantry and was Sept. 1, 1919 still in service.

BARTON, RAYMOND W.—Son of David and Jennie Barton, entered service Aug. 15, 1918. Was stationed at the University of Pittsburgh, in the Motor Department, was transferred to Camp Gordon and was honorably discharged Dec. 7, 1918.

BEAMER, HENRY GEORGE—Son of H. G. and Mary S. Beamer, entered service in Oct. 1918. He was in the S. A. T. C. at Pennsylvania State College and was honorably discharged in Dec. 1918.

BEAMER, RUSSELL WAGNER—Son of H. G. and Mary Beamer, enlisted July 5, 1918 in the Navy. Was sent to the Great Lakes Naval Training School and was released the latter part of Jan. 1919.

BEATTY, RAYMOND—Son of Samuel and Martha Beatty, enlisted June 14, 1918 in the Motor Transportation Corps, No. 459. Was sent to Camp Jackson, Florida. Sailed in Aug. 1918, was made Corporal, returned May 23, 1919 and was honorably discharged two days later.

BEECH, ALFRED E.—Son of Mr. and Mrs. William Beech, enlisted July 22, 1918. Was assigned to Camp Lee, Virginia with Company I, 161th Infantry, 40th Division. Sailed Oct. 17, 1918, gassed Nov. 8, at Thiaconrt. Returned March 14, 1919, and was honorably discharged April 19, 1919.

BERGER, HOWARD RAYMOND—Son of Mrs. Catherine Berger, entered service March 11, 1918. Was sent to Fort Monroe, attached to Battery D, 41st Coast Artillery, was made Corporal, was two days out at sea when the Armistice was signed. Returned and was honorably discharged Dec. 10, 1918.

BESTWICK, ROBERT—Son of Mr. and Mrs. Robert Bestwick, enlisted Jan. 4, 1918, was sent to Fort McArthur and attached to the 81st Aero Squadron and was later transferred to Battery F, 110th Field Artillery, 29th Division. Sailed June 28, 1918, returned May 22, 1919 and was honorably discharged June 2, 1919.

BISS, JOSEPH—Son of Mr. and Mrs. Peter Biss, enlisted in the Artillery Corps in 1918. He was sent to Honolulu and was, Sept. 1, 1919 still in service as he enlisted for three years.

BISS, MIKE M.—Son of Mr. and Mrs. Mathew Biss, enlisted April 26, 1917, was sent to Fort Myer and attached to the 12th Light Artillery. Sailed Jan. 11, 1918, was made Corporal, returned Aug. 6, 1919 and was honorably discharged one week later.

BISS, STEVE—Son of Mr. and Mrs. Mathews Biss, entered service June 23, 1918, was sent to Camp Joseph E. Johnson and attached to the 394th Motor Transportation Corps. Was honorably discharged Jan. 9, 1919.

BLAKE, JOHN H., JR.—Son of Mr. and Mrs. John H. Blake, entered service July 22, 1918, was sent to Camp Lee and placed with the 155th Depot Brigade. Sailed Oct. 1, 1918, returned in Feb. 1919 and was honorably discharged later that month.

BLOCKER, HARRY T.—Son of Mr. and Mrs. Thomas Blocker, entered service Oct. 6, 1918, was sent to Camp Lee then Meade. He was attached to Group A, 301st, Repair Unit. Sailed Jan. 4, 1918, returned June 11, 1919 and was honorably discharged one week later.

BRIDGE, ADAM—Son of Edward Bridge, enlisted in Air Service in Aug. 1918. He was assigned to Kelley Field, Texas, and was honorably discharged two months later on account of physical disability.

BREZLER, HARRY M.—Son of Jacob F. Brezler. He entered service Sept. 30, 1918 with the limited service and was sent to Fort Thomas, Ken. He received an honorable discharg Dec. 10, 1918.

BROKER, NICHOLAS—Son of John Broker. He entered service Sept. 22, 1917 with Company A, 320th Regiment and was assigned to Camp Lee. Sergeant Broker went overseas May 18, 1918, lost the sight of the left eye, returned Jan. 21, 1919 and was honorably discharged Feb. 25, 1919.

BURKHART, ALBERT—Son of Mr and Mrs. Peter Burkhart, enlisted May 3, 1917, in the Artillery Corps. Went to Fort Hamilton, was attached to Battery C, 42nd Coast Artillery. Sailed Aug. 18, 1918, returned in February 1918 and was honorably discharged March 1, 1919.

BUTCHER, JOSEPH—Son of Mr. and Mrs. Martin Butcher. Was sent to Camp Lee with the Infantry Replacement Company, Company L, 18th Battalion and was honorably discharged Dec. 22, 1918.

CALDWELL, WEAMOR E.—Son of D H. and Charlotte Caldwell, entered service Sept. 20, 1917, was sent to Camp Lee and attached to Company K, 320th Infantry, 80th Division. Sailed May 26, 1918, returned May 30, 1919 and was honorably discharged June 8, 1919 with the rank of Corporal.

CARL, EDWARD—Son of Mrs. Hannah Carl, entered service in 1918. He was sent to Camp Devens, attached to the Engineers' Corps and was honorably discharged in Feb. 1919.

CARL, JOHN—Son of Mrs. Hanna Carl, entered service in April 1917, was sent to Camp Lee and attached to the 313th Machine Gun Battalion. Sailed in May 1917, was gassed severely, returned in June 1919 and was honorably discharged later that month.

CLARK, WARREN W.—Son of Mrs. Jane R. Clark, enlisted Sept. 22, 1917 went to Camp Gordon, Ga., and was attached to the Headquarters' Company, 325th Infantry, 82nd Division. Sailed April 22, 1918, was wounded and gassed. Returned Jan. 23, 1919 and was honorably discharged Feb. 11, 1919 with the rank of Sergeant.

CONNELLY, BERNARD—Son of Mr. and Mrs. James Connelly, entered service in May 1918, was sent to Camp Forrest and attached to Company B, 51st Infantry, 6th Division. Sailed July 6, 1918, returned June 12, 1919 and was honorably discharged June 18, 1919.

COOK, GIDEON—Son of Henry Cook, entered service Feb. 26, 1918, was sent to Camp Lee and attached to Company A, 601st Engineers. Sailed in Aug. 1918, returned July 9, 1919 and was honorably discharged on the 12th of that month.

CROCK, TOBIAS H.—Son of Mr. and Mrs. J. B. Crock, enlisted Dec. 12, 1917 with the 209th Aero Squadron. Was sent to Camp Grant, then Carothers Field and Fort Worth. Was made Sergeant and was honorably discharged Feb. 22, 1919.

DAVIS, EDNA MAY—Daughter of O. J. Davis, enlisted in Dec. 1917 as a Nurse for Sailors and Marines. She was sent to the Great Lakes Naval Training Station then Newport and later Rhode Island, and was, Sept. 1, 1919, still in service.

DAVIS, DICK J.—Son of O. J. Davis, entered service Aug. 23, 1917, was sent to Camp Sherman and placed in the Central Machine Gun Officer's Training School. He was transferred to Camp Hancock, made Sergeant and was honorably discharged Dec. 5, 1918.

DAVIS, JOHN JONES—Son of Mr. and Mrs. James Davis, enlisted July 15, 1918 in the Navy. Was sent to Puget Sound, Washington, was made Gunner and honorably discharged Jan. 6, 1919.

DEWALT, CHARLES HENRY—Son of Mr. and Mrs. H. D. Dewalt. He enlisted March 11, 1918 and was sent to Fort Moul.

DEWALT, JOHN MILES—Son of Mr. and Mrs. H. D. Dewalt. Enlisted Sept. 22, 1917 and was assigned to Camp Lee and later Camp Gordon with the 319th Machine Gun Battalion, Company A, 82nd Division. Was discharged Jan. 25, 1918.

DOMENICO, ROMANO—Son of Batistta Domenico, entered service Aug. 30, 1918, was sent to Camp Lee and placed with Company A, 163rd Infantry, 41st Division. Sailed Oct. 27, 1918, returned Feb. 13, 1919 and was honorably diacharged on the 20th.

DREISTADT, JOSEPH E.—Son of Mr. and Mrs. Joseph Dreistadt, enlistin Aug. 1917. He was assigned to Camp Jackson, S. C., placed in the Military Police and was honorably discharged April 25, 1919.

DREISTADT, NICHOLAS G.—Son of Mr. and Mrs. Joseph Dreistadt, entered service in 1918, waa sent to Camp Dix and placed with Company G, 51st Infantry. Sailed in May 1918, returned in June 1919 and was honorably discharged later that month.

EATON, HARRY ALFRED—Son of Bert W. and Ada Eaton, enlisted April 25, 1917. Was first with the Cavalry, transferred to Company F, 2nd Ammunition Train. Sailed Jan. 8, 1918, returned Aug. 4, 1919 and was honorably discharged Aug. 13.

ECKENROD, JOHN L.—Son of Mr. and Mrs. Alfred Eckenrod. He enlisted Sept. 5, 1918, with the 50th Exceptional Replacement Medical Unit and was assigned to Camp Greenleaf. Sailed Oct. 20, 1918 and is still in overseas service.

EISAMAN, ROY D.—Son of Edward and Jennie Eisaman, entered service in Feb. 1918. He was in the Aviation Department, went to Fort Slocum, was made 1st Sergeant and waa honorably discharged in April 1919.

ELKIN, HARRY—Son of William and Margaret Elkins, enlisted in April 1914 and was sent to the Mexican Border. Was with Company I, 22nd Regiment, was at Freemont, Calif., and was, Sept. 1, 1919, still in the service.

ELKIN, JOHN—Son of William and Margaret Elkin, entered service April 5, 1918, was sent to Camp Lee and placed with Company D, 315th Machine Gun Battalion, 80th Division. Sailed May 17, 1918, returned May 30, 1919 and was honorably discharged June 30, 1919, with the rank of Corporal.

EVANS, FOSTER—Son of Mr. and Mrs. William Evans, entered service in 1917, was sent to Camp Greenleaf and placed with Company K, 22nd Infantry, Medical Detachment. He was transferred to Camp Wadsworth. Sailed June 1918 and was, Sept. 1, 1919, still overseas.

FALLAS, ELMER E.—Son of Mr. and Mrs. Thomas Fallas, enlisted April 29, 1917, was sent to Fort Strong and attached to Battery A, 55th Coast Artillery Corps. Sailed in March 1917, returned Jan. 22, 1919 and was honorably discharged Feb. 13, 1919.

FALLAS, GEORGE—Son of Mr. and Mrs. Thomas Fallas, entered service Sept. 22, 1917, was sent to Camp Lee and placed with the 336th Field Remount Squadron. Was then sent to Camp Gordon and Jackson. Sailed Oct. 16, 1918, returned July 9, 1919 with the rank of Corporal.

FALLAS, WILLIAM G.—Son of Mr and Mrs. Thomas Fallas, entered service June 25, 1918, was sent to Columbus Barracks and placed with Battery E, 11th Field Artillery, sailed July 14, 1918, returned June 17, 1919 and was honorably discharged later that month.

FERGUSON, CHARLES M.—Son of Fredrick and Cora Ferguson, enlisted April 21, 1916, with the Marine Corps. Was sent to Paris Island, assigned to Company 57, 2nd Regiment, was made Sergeant, was on board the U. S. S. Hector, contracted malaria at Haiti, returned Aug. 16, 1918 and was honorably discharged Nov. 22, 1918.

FERGUSON, RUSSELL H.—Son of William H. Ferguson. Enlisted with Troop A, First Cavalry on March 15, 1918 and was assigned to Harry J. Jones, Douglas, Ariz. Was honorably discharged on April 22, 1919.

FERRO, ANTONIO—Son of Mr. and Mrs. Louis Ferro, entered service July 31, 1918. Was sent to Camp Forrest, attached to Headquartera Company, 211th Engineers, was transferred to Camp Meade and was honorably discharged Jan. 23, 1919.

FISHER, ADAM CROUSHORE—Son of Mr. and Mrs. Edward F. Fisher enlisted July 6, 1918 with Company B, Coast Artillery Corps, 59th Ammunition Train, A. A., and was assigned to Columbus Barracks, and Fort Adams. Was made Sergeant July 1, 1919 and was honorably discharged July 2, 1919.

FRITCHMAN, JAMES—Son of Mr. and Mrs. J. B. Fritchman, eolisted May 28, 1917, was sent to Camp Karb and attached to the 166th Machine Gun Company, 42nd Division. Sailed Oct. 29, 1917, returned April 6, 1919 and was honorably discharged in May 1919.

FRYE, PAUL McCONNELL—Son of Earl W. and Sarah J. Frye, enlisted May 1, 1917 in the Navy, he was assigned to Newport and was assigned to the U. S. S. Arizona. Was honorably discharged, then enlisted in the S. A. T. C. at the University of Pittsburgh and was honorably discharged from there Dec. 13, 1918.

FRYE, ROBERT M.—Son of Mrs. Annie Frye, entered service Nov. 12, 1918 and was attached to the Marine Corps. Was sent to Paris Island, attached to the 160th Company, was Sept. 1, 1919 still in the service.

GLAGOLA, PETER—Enlisted April 28, 1917, was sent to Fort Myers and attached to Battery D, 12th Field Artillery, 2nd Division. Sailed Jan. 11, 1918, returned May 30, 1919 and was honorably discharged June 5, 1919.

GARDNER, ROBERT SIMPSON—Son of Robert R. and Emma Gardner, entered service in April 1918. Was in Naval Aircraft Service, stationed at Washington, D. C. and Philadelphia and was honorably discharged Nov. 24, 1918.

GLAGOLA, JOHN—Son of Mr. and Mrs. John Glagola, enlisted Jan. 13, 1918, was sent to Fort Thomas and then sent to Camp Sevier. Was attached to the 643rd Aero Squadron. Sailed March 31, 1918, returned June 18, 1919 and was honorably discharged June 30, 1919.

GILCHRIST, LEBBUIES—Son of Mrs. Cordelis Gilchrist, entered service May 26, 1918 and was sent to Camp Greenleaf. Sailed Sept. 7, 1918. returned July 18, 1919 and was honorably discharged on the 24th of that month.

GLESEMCAMP, JOHN WILLIAM, JR.—Enlisted in Sept. 1918 with the Marines. He was not called until Nov. 11, 1918, was sent to Paris Island and honorably discharged in Feb. 1919.

GRABLE, CLIFFORD ALVIN—Son E. L. Grable, entered service Jnne 5, 1918 and was sent to the University of Pittsburgh with the Motor Transportation Corps. Was transferred to Camp Johnston, attached to the 490th Motor Truck Company. Sailed in Sept. 1918, returned Jnne 2, 1919 and was honorably discharged one week later.

GRAY, ROBERT WARREN—Son of Mr. and Mrs. M. H. Gray, enlisted Oct. 5, 1918. He was in the S. A. T. C. at Carnegie Institute and was honorably discharged Dec. 18, 1918.

GRIEVE, CARL HERBERT—Son of Mr. George Grieve, entered service Dec. 26, 1917, was sent to Fort Thomas and attached to the 16th Balloon Company. Sailed Jnly 26, 1918, returned June 25, 1919 and was honorahly discharged July 2, 1919.

GRIEVE, GEORGE WALKER—Son of George Grieve, entered service May 18, 1917, went to Camp Hancock and was attached to the 11th Ambulance Corps, 28th Division. Sailed May 19, 1918, returned July 5, 1919 and was honorably discharged July 12.

GUY, RUSSELL URIAH—Son of William J. and Martha S. Guy, entered service Sept. 6, 1918, was sent to Camp Greenleaf and attached to the Medical Corps. Sailed Oct. 18, 1918, returned in May 1919 and was honorably discharged May 6, 1919.

HAINES, WILLIAM HARRISON—Son of Helen Haines. He enlisted July 22, 1918 with the Medical Department and was assigned to Camps Stewart and Lee. Was made Corporal March 1, 1919 and was honorably discharged Aug. 25, 1919.

HARRISON, ANTHONY—Son of Mrs. Mary Harrison, entered service in 1918. Was sent to Camp Lee then Stewart, was attached to the Medical Corps and was Sept. 1, 1919 not yet discharged from service.

HARSHEY, LLOYD C.—Son of Mr. and Mrs. John F. Harshey, enlisted Oct. 15, 1918. Was in the S. A. T. C. at Franklin and Marshall College and was honorably discharged Dec. 14, 1918.

HARTMAN, JOHN—Son of Mr. and Mrs. Salem Hartman, enlisted in 1917, was sent to Gettysburg and placed with Company B, 59th Infantry. Was transferred to Camp Green. Sailed in 1917, returned in July 1919 and was honorably discharged the next month.

HARTLAND, GEORGE—Son of Mr. and Mrs. J. B. Hartland, enlisted March 11, 1916 in the Navy. Was on board the U. S. S. Oklahoma, U. S. S. Kearsarge and others, and was Sept. 1, 1919 still in service.

HOSNER, ANDREW—Entered service Aug. 8, 1918, was sent to Camp Wadsworth and attached to Company A, 56th pioneer Infantry. Sailed Sept. 4, 1918, returned June 25, 1919 and was honorably discharged on the 30th of that month.

HOSNER, FRANK, JR.—Entered service Sept. 22, 1917, was sent to Camp Gordon and placed with Headquarters' Company, 82nd Division. Sailed April 25, 1918, returned May 5, 1919 and was honorably discharged May 25.

HAUSER, JOHN JOSEPH—Son of Mr. and Mrs. Nicholas Hauser, enlisted in Jan. 1918, in the United States Navy. Was sent to Newport, was placed on Sub-Chaser No. 248, stationed at Base No. 25 in Italy, later went to Constantinople, returned and was honorably discharged in Aug. 1919.

HAVEL, JOHN LOUIS—Son of Louis Havel, entered service March 26, 1918, went to Fort Slocum, then Camp Hancock and was attached to Battery D, 109th Field Artillery, 28th Division. Sailed May 19, 1918, was wounded, returned May 9, 1919 and was honorably discharged ten days later.

HAYES, JOHN A.—Son of Mr. and Mrs. John A. Hayes, enlisted Aug. 2, 1917 with Company D, 58th Regiment and was assigned to Gettysburg, Pa. Went overseas May 7, 1918, was wounded, returned March 29, 1919 and was honorably discharged April 11, 1919.

HEASLEY, GEORGE HENRY—Son of J. R. Heasley, enlisted June 26, 1917 with Battery B, 17th Field Artillery and was sent to Camp Robinson, Wis. Sailed Dec. 13, 1918, was slightly gassed. He returned Aug. 4, 1919 and was honorably discharged Aug. 13, 1919.

HERHOLZ, AUGUST P.—Son of Mr. and Mrs. Frank Herholz, enlisted in April 1917, was sent to Fort Alexander and attached to the 12th Field Artillery. Sailed in Jan. 1918, returned in Aug. 1919 and was honorably discharged later that month.

HERHOLZ, FRANK EDWARD—Son of Mr. and Mrs. Frank Herholz, entered service in July 1918, was sent to Camp Wadsworth and there placed with Company E, 55th Infantry, 80th Division. Sailed Aug. 8, 1918, returned in June 1919 and was honorably discharged later that month.

HILTY, GLESSON—Son of Mr. and Mrs. Grant Hilty. Entered service with Company A, 147th Infantry on Aug. 29, 1918 and was sent to Camp Lee. Went overseas Oct. 5, 1918, returned March 10, 1919 and was honorably discharged April 9, 1919.

HOWELL, CHARLES R.—Son of Mrs. Hanna Crawford, entered service July 6, 1918, went to Camp Joseph E. Johnson and attached to the Quartermasters' Department, 349th Butchery Company. Sailed in Sept. 1918, returned July 12, 1919 and was honorably discharged one week later.

HUGHES, CHARLES GRANT—Son of Ruben and Susan Grant, enlisted March 29, 1915. Was stationed at Panama, then Beauregnard, attached to Company M, 19th Regiment, was made Sergeant and died Oct. 7, 1918 of influenza and pneumonia.

HUNT, ALBERT E.—Son of Mr. and Mrs. William J. Hunt, entered service Oct. 6, 1917. Was sent to Camp Lee, then Hancock and attached to the 12th Training Battalion, later the 3rd Company, 1st Training Battalion, was made Sergeant and was honorably discharged Dec. 18, 1918.

HUNT, WILLIAM H.—Son of Mr. and Mrs. William J. Hunt, entered service Sept. 4, 1918. Was sent to Camp Forrest, Ga., was placed with the 4th Provisional Engineers and was honorably discharged Jan. 17, 1919.

IRWIN, JOHN S.—Son of Mr. and Mrs. John Irwin, enlisted Feb. 27, 1917, with Company I, 110th Infantry, 28 Division. Sailed May 3, 1918 and was killed in action at Chateau Thierry, Aug. 19, 1918.

IRWIN, WILLIAM C.—Son of Mr. and Mrs. John Irwin, enlisted in July 1918. Was sent to Camp Lee then Stewart and attached to the Coast Artillery, was honorably discharged in Dec. 1918, but re-enlisted in the Navy in May 1919.

JELLISON, CHARLES—Son of Mr. and Mrs. Joseph Jellison, entered service in 1918, was sent to Camp Greenleaf and placed with the 8th Company, 2nd Battalion. He was transferred to Camp Sherman, Ohio and was honorably discharged Jan. 7, 1919.

JONES, FREDRICK R.—Son of Mr. and Mrs. Samuel Jones (deceased). Enlisted May 25, 1918 with the Canadian Army and was assigned to Witley, England. Went overseas May 17, 1918, was gassed twice, returned July 13, 1919 and was honorably discharged the same month.

KELLEY, JAMES WALTER—Son of Mr. and Mrs. John F. Kelley, enlisted July 17, 1917 in the Marine Corps, was sent to Paris Island and attached to the 16th Company, 5th Division. Sailed in March 1918, returned in Aug. 1919 and was honorably discharged on the 13th.

KELLEY, WILLIAM—Son of Mr. and Mrs. John F. Kelley, enlisted in 1917 in the Marine Corps. He was placed on board the U. S. S. George Washington. Sailed in 1917, was wounded twice and was at the time of publication still in service.

KIFER, HIRAM O.—Son of Mr. and Mrs. George M. Kifer, entered service in June 1918, was sent to Fort Oglethorpe and attached to Company I, 51st Infantry, 6th Division. Sailed July 6, 1918, returned June 12, 1919 and was honorably discharged later that month.

KIFER, ROBERT P.—Son of Mr. and Mrs. Geo. M. Kifer, entered service in 1917. Was sent to Camp Meade, attached to the 211th Engineers and was honorably discharged in June 1919.

KING, HARRY W.—Son of William F. King. He entered service Sept. 22, 1917 and was sent to Camp Lee. Was honorably discharged Oct. 1, 1917.

KING, WILLIAM H.—Son of Fred and Elizabeth King, entered service Jan. 28, 1918, was sent to Camp Greene and placed with Headquarters Company, 60th Infantry, 5th Division. Sailed April 16, 1918, returned July 19, 1919 and was honorably discharged on the 26th of that month.

KOHL, HENRY CASPER—Son of Mrs. Deliah Kohl, enlisted July 22, 1918 with Company 14 of the Depot Brigade and was sent to Camps Lee and Hancock. Was honorably discharged Jan. 11, 1919.

KOHL, WILLIAM BYERLY—Son of Mrs. Sadie Kohl, enlisted Sept. 22, 1917 with Company D, Machine Gun Dept. and was assigned to Camps Lee and Gordon. Corporal Kohl went overseas April 26, 1918, was gassed and wounded at Argonne, returned in May 1919 and was honorably discharged the same month.

KOOSER, FRANK RUSSELL—Son of Herman and Susan Kooser, enlisted Dec. 10, 1917, with Company E, 414th Telegraph Battalion and was assigned to the 67th Armory Building, N. Y. Sailed Jan. 29, 1918, was slightly wounded by shrapnel, returned in June 1919 and was honorably discharged July 3, 1919.

KORNRUMPH, FRANK L.—Son of William and Anna Kornrumph enlisted Sept. 12, 1918 in the Navy. Was sent to the Great Lakes Naval Training Station and was in April 1919 transferred from active service into the Naval Reserve.

KORNRUMPH, VICTOR F.—Son of William and Anna Kornrumph, enlisted in Dec. 1917, in Air Service. Was sent to Camp Grant, attached to the 837th Aero Squadron, Aviation Repair Station, was made Sergeant and was honorably discharged in Jan. 1919.

KOZLOWSKI, STANLEY—Son of Mr. and Mrs. John Kozlowski, enlisted in Feb. 1904. He was at Camp Columbia Fort Williams, attached to Troop B, 8th Cavalry, made Sergeant and honorably discharged Feb. 5, 1919.

KUHNS, JOHN H.—Son of Mr. and Mrs. John H. Kuhns. He entered service Feb. 26, 1918 with the Radio Mechanic and was sent to Mather Field, Cal. Was honorably discharged December the 23, 1918.

KUHNS, MILDRED M.—Daughter of Mr. and Mrs. John H. Kuhns, enlisted Feb. 12, 1918, went to Fort Oglethorpe, Ga. and was attached to the Army Nurse Corps. Sailed Sept. 2, 1918, returned Aug. 10, 1919 and was honorably discharged Sept. 20, 1919.

LAKE, ANDREW M.—Son of Mr. and Mrs. Michael Lake, entered service May 26, 1918, was sent to Camp Greenleaf and attached to Evacuation Hospital No. 27. He was made Corporal then Sergeant. Sailed in Nov. 1918 and was, Sept. 1, 1919, still in service overseas.

LAUFFER, HENRY PAUL, JR.—Son of Edward Lauffer. He enlisted in Troop K, 13th Cavalry on June 5, 1917 and was sent to Chillocothe, Fort Riley, Fort Sam Houston, Fort Ringgold and Black. He was cook and was honorably discharged March 27, 1919.

LAZAR, CHARLES—Son of Mr. and Mrs. Peter Lazar, enlisted May 27, 1917 and assigned to Norfolk Naval Training Station. Sailed June 1918 on the transport U. S. S. American. Was killed by accident on board ship Jan. 1, 1919.

LAZAR, FRANK—Son of Mr. and Mrs. Peter Lazar, enlisted Aug. 16, 1916 in the Marine Corps, went to the Philadelphia Navy Yard and was attached to Company L, 5th Regiment, 2nd Division. Sailed in Aug. 1918, returned Sept. 6, 1919 and was honorably discharged on the 15th.

LOMICKA, JAMES ANTHONY—Son of James and Anna Lomicka, enlisted March 26, 1918 in the United States Navy. Was sent to Newport placed on board the U. S. S. Huron, Lake Weston and others, made several trips across and was honorably discharged May 26, 1919.

LONG, GEORGE FRANKLIN—Son of Dr. and Mrs. J. F. Long. He entered service Sept. 4, 1918 with Company, 26th Engineers and was assigned to Forrest, Ga. Was honorably discharged Dec. 26, 1918.

LYONS, VICTOR—Son of Mrs. Emma Simpson, entered service May 28, 1918. He was sent to Camp Taylor, was attached to the 159th Depot Brigade and was honorably discharged July 12, 1919.

McALISTER, DANIEL—Son of Mrs. Catherine McAlister, entered service in Aug. 1918, was sent to Camp Wadsworth and placed with Company F, 113th Ifantry, 29th Division. Sailed Sept. 23, 1918, returned May 17, 1919 and was honorably discharged May 23.

McKELVEY, CARL LEROY—Son of Mr. and Mrs. Andrew McKelvey, enlisted July 17, 1917, with Company M, 110th Infantry, 28th Division. Was sent to Camp Hancock. Sailed May 3, 1918, was killed July 30, 1918 in the battle of the Marne.

McKENZIE, HENRY—Enlisted July 11, 1918 in the Marine Corps, was sent to Paris Island and there was attached to Company 97, 6th Regiment, 2nd Division. Sailed Oct. 20, 1918, returned Aug. 6, 1919 and was honorably discharged one week later.

McKENZIE, JOHN I.—Enlisted Nov. 12, 1917 in the Canadian Army, was assigned to Camp Hamilton, Canada. He was attached to the 102nd Battalion. Sailed Dec. 21, 1917, was gassed and wounded at Cambrai, returned in June 1919 and was honorably discharged the next day.

McMURRAY, MINNIE M.—Daughter of John McMurray. She enlisted Oct. 1, 1918 with the Army Nurse Corps and was assigned to General Hospital No. 6, Fort McPherson. She was honorably discharged June 6, 1919.

MALLOY, LAWRENCE MICHAEL—Entered service with the Navy. He was sent to the Great Lakes Naval Training School, was on board the U. S. S. Indiana and was, Sept. 1, 1919, still in service.

MADRICK, FRANK J.—Son of Mr. and Mrs. Frank Madrick, entered service Sept. 22, 1917, was sent to Camp Lee and attached to Headquarters' Company, 325th Infantry, 82nd Division. Was transferred to Camps Gordon, Dodge and Sherman. Sailed April 23, 1918, returned Sept. 16, 1918 and was honorably discharged July 3, 1919 with the rank of Sergeant.

MAINS, ABRAHAM—Son of Mr. and Mrs. Samuel Mains. Enlisted Aug. 8, 1917, with the Medical Corps and was assigned to Fort Clark, Texas. Went overseas March 19, 1918, returned Aug. 30, 1919 and received an honorable discharge on Sept. 1, 1919

MARTZ, FRANK LEWIS—Enlisted May 24, 1917 with Company D, Engineers and was assigned to Corpus Christi, Texas. Sergeant Martz went overseas July 31, 1918, returned Feb. 25, 1919 and was honorably discharged March 31, 1919.

MATHIESON, ANDREW C.—Son of Mr. and Mrs. Robert Mathieson, entered service May 27, 1918, was sent to Camp Greenleaf and placed with Evacuation Hospital No. 27. He was transferred to Camp Pike. Sailed, made Sergeant and was. Sent 1, 1919, still in service in France.

MEANS, RUSSELL B.—Son of Mr. and Mrs. John G. Means, enlisted July 18, 1917 and was attached to the 8th Infantry but transferred to Company G, 110th Infantry, 28th Division and was sent to Camp Hancock. Sailed May 3, 1918, was gassed and wounded, returned Dec. 31, 1918, had his right arm amputated and was honorably discharged March 3, 1919.

MILLER, DAVID.—Son of David Miller. Entered service July 22, 1918; was sent to Camp Lee and assigned to Company A. 113th Machine Gun Battalion. Sailed in Aug. 1918; returned in April 1919, and was honorably discharged May 3, 1919.

MILLER, HENRY J.—Son of David C. Miller, entered service April 5, 1918, went to Camp Lee and was attached to Company A, 305th Engineers, 80th Division. Sailed in May 1918, returned June 3, 1919 and was honorably discharged on the 11th.

MELLON, JAMES F.—Son of Thos. and Mary E. Mellon, entered service May 26, 1918, was sent to Camp Greenleaf and attached to Evacuation Hospital No. 13. Was made Corporal. Sailed Aug. 14, 1918, returned July 19, 1919 and was honorably discharged July 6, 1919.

MENEGHINI, LOUIS — Enlisted Oct. 22, 1918. He was assigned to Cape May, New Jersey and later to the Philadelphia Navy Yard. Was ship's cook on the U. S. S. Floridian. He was released from service Aug. 13, 1919.

MINSELL, GEORGE—Son of Mr. and Mrs. Charles Minsell, entered service in 1917, was sent to Camp Lee and placed with Company H, 320th Infantry, 80th Division. Sailed May 1, 1918, was wounded by machine gun bullets, returned in June 1919 and was honorably discharged later that month.

MORGAN, CURTIS—Son of John T. Morgan, entered service Dec. 12, 1917. Was sent to Camp Johnston. Sailed in July 1918, returned March 13, 1919 and was honorably discharged May 22, 1919.

MORROW, MIKE—Son of Mr. and Mrs. Morrow. Entered the service March 25, 1918 and was assigned to Camp Greenleaf, Ga. He sailed Aug. 1, 1918 and is still in service in France.

MURPHY, EDWARD JOSEPH—Entered service June 15, 1918, was sent to Camp Lee and placed with Company B, 76th Engineers. He was transferred to Fort Myers, was honorably discharged Dec. 11, 1918.

NELSON, CARL ARTHUR—Son of John Nelson, entered service Jan. 7, 1918 with the 316th Aero Squadron, was transferred to Aviation Field No. 2, Garden City, L. I. Corporal Nelson sailed July 14, 1918, returned Dec. 2, 1918 and was honorably discharged Dec. 16, 1918.

NELSON, GEORGE ALBERT—Enlisted with the 22nd Machine Gun Company. He was stationed at Fort Hamiltnn, N. Y. and was honorably discharged Jan. 15, 1919.

NESBITT, EDWIN S., JR.—Son of Mr. and Mrs. Edwin S. Nesbitt, entered service in Dec. 1917, was sent to Fort Thomas and placed with Troop M, 6th Cavalry. Sailed in March 1918, returned June 28, 1919 and was honorably discharged later that month.

NESBITT, RANSLE W.—Son of Mr. and Mrs. John Nesbitt, entered service July 22, 1918, was sent to Camp Lee and placed with the 115th Machine Gun Battalion, but transferred to the 155th Depot Brigade. Sailed in Aug. 1918, returned in April 1919 and was honorably discharged on the 8th of that month.

NEWCOMER, CHARLES L.—Son of Mrs. Anna Eckenrod. Entered service with Company B, 211th Engineers on July 31, 1918 and was assigned to Camps Forrest and Meade. Was honorably discharged from service on Feb. 14, 1919.

OPIELA, ALBERT—Son of John and Agatha Opiela, entered service April 5, 1918, was assigned to Camp Lee and placed with Company K, 320th Artillery, 80th Division. Sailed in June 1918, was made Corporal and was killed by machine gun fire Nov. 3, 1918.

OPLINGER, GEORGE S.—Son of Mr. and Mrs. Samuel M. Oplinger. Enlisted Oct. 5, 1917 with the Quartermaster Company and was assigned to Camps Lee and Merritt. Sailed Feb. 1918, returned April 1919 and was honorably discharged the same month.

PARSON, ALFRED H.—Son of Mrs. Anna Parson, entered service Aug. 8, 1918, was sent to Camp Wadsworth and placed with Company A, 56th Pioneer Infantry. Sailed Sept. 4, 1918, returned June 25, 1919 and was honorably discharged five days later.

PETERS, BENJAMIN—Son of Mr. and Mrs. Saul Peters, entered service in May 1918, went to Camp Greenleaf and was placed with the Medical Detachment of the 37th Engineers. Sailed in June 1918, returned in April 1919 and was honorably discharged on the 4th.

PETRILL, NICHOLAS—Son of Mr. and Mrs. Mike Petrill, entered service Aug. 8, 1917. Was sent to Camp Wadsworth, placed with Company S, 57th Pioneer Infantry, 62nd Division and was honorably discharged Dec. 24, 1918.

PETSCHAT, OTTO J.—Son of Mrs. Karline E. Wenter, entered service Oct. 10, 1917, went to Camp Green and attached to Headquarters' Company 39th Infantry, 4th Division. Sailed May 10, 1918, was made Corporal, was slightly gassed, returned Aug. 6, 1919 and was honorably discharged Aug. 11, 1919.

PINAS, WILLIAM—Son of Mr and Mrs. William Pinas, enlisted June 3, 1917, was sent to Camp Grant and placed with the 341st Field Hospital. Sailed Sept. 17, 1918, returned in April 1919 and was honorably discharged the latter part of that month.

PODGURISKI, JOHN—Entered service June 28, 1918, was sent to Camp Lee and attached to Company F 16th Infantry, 5th Division. Sailed Aug. 13, 1918, was wounded in the shoulder Oct. 14, 1918, returned Jan. 24, 1919 and was honorably discharged June 4, 1919.

POOL, C. V.—Son of Mrs. Mary Pool, entered service June 7, 1918, was sent to Fort Myer and placed with Company C, 20th Engineers. Went overseas in Dec. 1917, was made Corporal, returned May 23, 1919 and was honorably discharged June 7, 1919.

RACKLEY, STANLEY J.—Son of Mr. and Mrs. Walter Rackley, enlisted Aug. 14, 1917 with Headquarters' Company, 112th Infantry, 28th Division and was sent to Camp Hancock. Sailed in May 1918, returned May 1, 1919 and was honorably discharged on the 7th.

RADEBAUGH, ROY GRESS—Son of Mrs. Sophia Radebaugh. Entered service May 27, 1918 with Company H, Medical Corps and was assigned to Camp Greenleaf, Ga. Sailed Aug. 1918, returned July 7, 1919 and was honorably discharged July 14, 1919.

RALPH, GEORGE, JR.—Son of Mr. and Mrs. George Ralph, entered service Aug. 15, 1918 and was sent to Camp Johnson. He was with the Motor Transport Company and was honorably discharged April 15, 1919.

RAMPON, ENRICO—Entered service Feb. 24, 1918, was sent to Camp Lee and placed with Company B, 610th Engineers. Sailed June 30, 1918, returned July 6, 1919 and was honorably discharged July 12, 1919.

RAYGOR, AUSTIN ROY—Son of Nathaniel and Margaret Raygor, entered service Feb. 18, 1918 and was sent to Camp Shelby. He was attached to the Base Hospital and was honorably discharged July 1, 1919 but re-enlisted for three years in the Tank Corps at Camp Meade.

RAYMALEY, JOHN P.—Son of P. A. and Angeline Raymaley, enlisted in June 1918. He was stationed at Hoboken, N. J., was appointed Mess Sergeant of his outfit and honorably discharged in June 1919.

RECH, LEDONIA—Son of John Rech, entered service April 30, 1918, was sent to Camp Lee and attached to Company E, 145th Infantry, 37th Division. Sailed June 15, 1918, returned March 27, 1919 and was honorably discharged April 10, 1919.

REGER, ANDY—Son of Mr. and Mrs. Andy Reger. Entered service Feb. 11, 1918, was sent to Camp Lee, Va., with the Exchange Store of the 80th Division. Was honorably discharged March 11, 1919.

REGER, WILLIAM—Son of Mr. and Mrs. Andy Reger, entered service and was assigned to Camp Gordon and later Camp Lee. Attached to Machine Gun Battalion, Company A, 319th Regiment, 82nd Division. Sailed April 1918, returned May 1, 1919 and was honoragly discharged May 13, 1919 with the rank of Corporal.

REIDMILLER, JOSEPH—Son of Mrs. F. Reidmiller. Entered service May 27, 1918 with the Medical Corps and was assigned to Camps Greenleaf and Crane. Went overseas Aug. 24, 1918, returned June 15, 1919 and was honorably discharged June 19, 1919.

REMIGE, SEVERINO—Entered service in 1918, went to Camp Lee and was assigned to Company E, 305th Engineers. Sailed May 26, 1918, returned in June 1919 and was honorably discharged June 11, 1919.

RIDLEY, WILLIAM C.—Son of Mr. and Mrs. James Ridley, enlisted July 22, 1918. Was assigned to Camp Lee with the 155th Depot Brigade, Company B. Was honorably discharged from service Dec. 12, 1918.

RIGNEY, RICHARD F.—Son of W. T. and Hallie Rigney, entered service Feb. 26, 1918, was sent to Camp Lee and placed with Company H, 146th Infantry 37th Division. Sailed in June 1918, was killed Sept. 27, 1918 by a high explosive shell.

ROBINSON, PAUL R.—Son of Mrs. Annie Robinson. Enlisted with Company B, Engineers on May 18, 1919 and was assigned to Oakmont. Sailed July 9, 1918, returned April 30, 1919 and was honorably discharged May 15, 1919.

ROBINSON, ROCKFORD S.—Son of Mrs. Annie M. Robinson. Enlisted with Company H, 82nd Trans. Corps on Sept. 21, 1917 and was assigned to Camps Lee and Merritt. Went overseas Mar. 29, 1918, returned March 21, 1919 and was honorably discharged April 6, 1919.

O'ROSKI, CURTIS—Son of Mr. and Mrs. Frank O'Roski, enlisted with Battery A, 55th Coast Artillery in 1916, was stationed at Boston. Sailed in 1917, returned Jan. 6, 1919 and was honorably discharged later that month.

O'ROSKI, ROY—Son of Mr. and Mrs. Frank O'Roski, entered service in 1918, went to Camp Pitt and was attached to the 517th Motor Transportation Corps, 4th Division. Sailed in Aug. 1918, returned Aug. 9, 1919 and was honorably discharged on the 14th of that month.

O'ROSKI, STANLEY—Son of Mr. and Mrs. Frank O'Roski, entered service in 1918, was sent to Pitt then Camp Meade. He was attached to Company M, 307th Infantry. Sailed in Sept. was made Corporal and was, Sept. 1, 1919 not returned to the United States.

RUMICK, JOSEPH—Son of Mr. and Mrs. Anthony Rumick, entered service in 1917. He was sent to Camp Lee, attached to Base Hospitals No. 3 and 4 and was honorably discharged March 18, 1919.

RUMICK, RUDOLPH—Son of Mr. and Mrs. Anthony Rumick, entered service in 1917, was sent to Camp Forrest and placed with Company L, 52nd Infantry, 6th Division. Sailed July 5, 1918, returned June 18, 1919 and was honorably discharged later that month.

RUTKOSKY, STEVE—Son of Mr. and Mrs. John Rutkosky, entered service in Feb. 1918, was sent to Camp Lee and assigned to Company K, 319th Infantry, 80th Division. Sailed in May 1918, returned in May 1919 and was honorably discharged June 15, 1919.

RUTKOSKY, WILLIAM B.—Son of Mr. and Mrs. John Rutkosky, entered service Sept. 1, 1918, was assigned to Camp Greenleaf and attached to Base Hospital No. 118. Sailed Oct 6, 1918, returned June 18, 1919 and was honorably discharged the first part of July 1919.

SADDLER, JOHN—SON of Mrs. Jessie Saddler, enlisted Jan. 9, 1918. Was sent to Fort McArthur, attached to the 104th Ammnnition Train, 54th Brigade. Sailed Jnne 29, 1918, returned May 21, 1919, and was honorably discharged June 7, 1919.

SALAT, CHARLES—Son of Frank and Caroline Salat, entered service in Sept. 1918, was sent to Freemont, California and attached to Company F, 319th Engineers. Sailed in Oct. 1918, returned Aug. 29, 1919 and was Sept. 1, 1919 not yet discharged from service.

SARSFIELD, BERNARD—Son of Mr. and Mrs. Mike Sarsfield, entered service Feb. 26, 1917. He was sent to Camp Meade, attached to the Qnartermasters' Corps and was honorably discharged April 4, 1919.

SCHAFER, PHILIP J.—Son of Mr. and Mrs. Michael Schafer, entered service July 10, 1918, was sent to Washington Barracks and placed with the Casual Engineers. Sailed Sept. 25, 1918, returned May 23, 1919 and was honorably discharged June 9, 1919.

SCHMITT, MICHAEL—Son of Mr. and Mrs. John Schmitt, entered service Oct. 6, 1917, was sent to Camp Lee and placed with Company M, 166th Infantry, 42nd Division. Sailed in Feb. 1918, was wonnded in the leg, returned Nov. 9, 1918 and was Sept. 1, in the hospital at Fox Hill, Staten Island, N. Y.

STOUFFER, WILLIAM H.—Son of Mr. and Mrs. John A. Stouffer, entered service Sept. 22, 1917, was sent to Camp Gordon and placed with Company B, 307th Engineers. Sailed May 9, 1919 and was honorably discharged May 25, 1919.

SCHMITT, PAUL—Son of Mr. and Mrs. John Schmitt, entered service Sept. 22, 1917 and was sent to Camp Gordon. Was attached to Company I, 326th Infantry, 82nd Division. Sailed April 29, 1918, returned May 29, 1919 and was honorably discharged Jnne 11, 1919.

SCHLOTTER, HARRY W.—Son of Mrs. Kate Schlotter. Enlisted with Company A, Machine Gun Battalion on Oct. 5, 1917 and was assigned to Camp Lee. Sailed May 24, 1918, returned June 7, 1919 and was honorably discharged June 12, 1919.

SCHRODER, HOWARD C.—Son of Mr. and Mrs. Samuel Schroder, entered aervice Sept. 1, 1918. He was in the S. A. T. C. at the University of Pittsburgh and was honorably discharged Dec. 13, 1918.

SELIX, PHILLIP—Son of Mr. Mike Selix. Entered service Aug. 1918 in the Headquarters' Department Company and was assigned to Camp Lee. Sailed Oct. 1, 1918, and returned July 20, 1919. He received an honorable discharge July 31, 1919.

SHEARER, HENRY PARK—Son of Mr. and Mrs. Henry Shearer. Entered service July 22, 1918 with Company B, 3rd Development Battalion. Was honorably discharged Dec. 15, 1918.

SHMUCK, ANDREW—Son of Mrs. Clementine Shmuck, entered service July 22, 1918. Was assigned to Camp Lee, with Company M, 164th Infantry, 41st Division. Sailed Sept. 8, 1918, returned Feb. 27, 1919 and was honorably discharged March 10, 1919.

SILVIS, CHARLES HAROLD—Son of Dr. and Mrs. J. S. Silvis. Entered service Feb. 1918 with Company 115, Ordnance Dept. and was assigned to the Camps, San Antonio, Travis and Hancock. Was in Officers' Machine Gun Training Corps when honorably discharged in Dec. 1918.

SIRIGLEY, EARL FRANKLIN—Son of Frank and Lydia Sirigley, entered service May 27, 1918 and was sent to Camp Greenleaf. Was later transferred to Camp Stewart, made 1st Sergeant and was honorably discharged July 17, 1919.

SILVIS, JOHN STEEL, JR.—Son of Dr. and Mrs. J. S. Silvis. Enlisted Jan. 1, 1919 with the S. A. T. C. at Washington and Jeffersnn College. Was honorably discharged Jan. 1, 1919.

SMELTZER, FRANK O.—Son of Mr. and Mrs. C. F. Smeltzer. Enlisted April 5, 1917 with Company C, Machine Guns, was assigned to Camp Lee. Sailed May 1918, was gassed, returned Feb. 1919 and was honorably discharged March 1919.

SMITH, CHARLES—Son of Mr. and Mrs. Henry Smith, entered service April 5, 1918 with Company B, Infantry and was assigned to Camp Lee. Went overseas May 25, 1918, returned May 29, 1919 and received an honorable discharge June 3, 1919. He re-enlisted for a term of one year.

SOKOSKY, JOHN R.—Enlisted April 25, 1918 in the United States Marine Corps, went to Paris Island and was attached to the 95th Company, 6th Regiment, 2nd Division. Sailed Aug. 25, 1918, was wounded Nov. 2, 1918, died of his wounds and was buried Nov. 13, 1918 in the Argonne forest.

SPROAT, ROBERT HECTOR—Son of Robert and Margaret Sproat, entered service in July 1919. He was sent to Fort Logan, attached to the Siberian Replacement troops and expects to be sent to Siberia soon.

SPROAT, THOMAS—Son of Robert and Margaret Sproat, entered service May 4, 1918, was sent to Newport and placed with Battery A, 42nd Coast Artillery Corps. Sailed Aug. 25, 1917, was made Corporal, had his shoulder fractured, returned Feb. 18, 1919 and was honorably discharged March 1, 1919.

STAHL, JOHN L.—Son of Mrs. Harriet Stahl, entered service July 30, 1918 with Company B, Engineers and was assigned to Camps Forrest and Lewis. Corporal Stahl received an honorable discharge Feb. 14, 1919.

STAMATES, WILLIAM—Son of Mr. James Stamates. Enlisted in the service July 1, 1918 with the Naval Reserve Force and was assigned to the Philadelphia Navy Yard. Received his honorable discharge Aug. 11, 1919.

STEINER, CLAUDE CLAIRE—Son of Henry F. and Sarah E. Steiner, entered service June 4, 1917, was sent to Camp Crane and was placed with the 553rd Sanitary Unit, 38th Division. Sailed Aug. 23, 1917, was given a Croix de Guerre, returned April 23, 1919 and was honorably discharged three days later.

STEINER, SAMUEL CASLETON—Son of David and Sarah Steiner, enlisted July 11, 1918, in the Navy and was assigned to the Great Lakes Naval Training School. Was on board the St. Clair and several others, made several trips across and was honorably discharged July 31, 1919.

STODOLSKY, FRANK, JR.—Son of Frank Stodolsky, enlisted Feb. 16, 1918, went to Camp Merritt and was attached to the Machine Gun Company, 112th Infantry, 28th Division. Sailed July 26, 1918, returned April 30, 1919 and was honorably discharged May 6, 1919.

STUCK, IDA GRACE—Enlisted as a Red Cross Nurse July 1918. She enlisted for overseas duty, but was sent to Fort McHenry and was, Sept. 1, 1919 Head Matron in one of the wards in that Hospital.

THOMAS, HARRY JOSEPH—Son of Harry E. Thomas, enlisted Feb. 18, 1918, was assigned to Forts Wright and Terry and attached to Battery A, 56th Regiment, C. A. A. Went overseas June 1918, was wounded and gassed, returned July 1919 and re-enlisted in the U. S. Service.

THOMAS, NOBLE M.—Son of Mr. and Mrs. O. G. Thomas, entered service March 11, 1918 with Troop K, 1st Cavalry and was assigned to Harry J. Jones, Douglas, Ariz. He re-enlisted April 27, 1919.

TODD, THOMAS—Son of William and Jane Todd, entered service July 5, 1917, was sent to Camp. Sailed April 2, 1918. Returned Aug. 25, 1919 and was honorably discharged five days later.

TRAY, JOSEPH M.—Son of Mr. John Tray, entered service Sept. 22, 1917. Was sent to Camp Lee, attached to Company B, 321st Machine Gun Battalion, 82nd Division. Sailed May 1, 1918, lost the sight of one eye, returned Feb. 9, 1919 and was honorably discharged April 19, 1919.

TURK, LAWRENCE J.—Son of Mrs. Harry Paycer, entered service in 1918. Was sent to Camp Jackson, placed with Battery C, 12th Field Artillery and was honorably discharged in Jan. 1919.

WALEY, JOHN RUSSELL BLAIR—Son of Mrs. Catherine E. Waley, entered service Sept. 5, 1918, was sent to Camp Greenleaf and placed with Motor Company, Section B. He was transferred to Fort Harrison and was honorably discharged Jan. 22, 1919.

WOLFGANG, HOMER F.—Son of Mr. and Mrs. John Wolfgang, entered service July 22, 1918 as a Cook, was assigned to Camps Lee and Stewart. Was on the second day going across the sea when the Armistice was signed and returned. Was honorably discharged Dec. 14, 1918.

WATKINS, ROBERT A.—Son of Mrs. Mary Watkins, entered service July 22, 1918 with the Machine Gun Company, 118th Infantry. Went overseas Sept. 7, 1918 and returned March 27, 1919 and was honorably discharged April 11, 1919.

WATKINS, ROY MORRISON—Son of Mrs. Mary Watkins, entered service May 3, 1918 with Company F, 51st Infantry and was assigned to Forrest, Ga. Corporal Watkins went overseas July 6, 1918, returned June 12, 1919 and was honorably discharged June 18, 1919.

WATSON, OTTO N.—Son of George and Mollie Watson, entered service in Dec. 1917. Was sent to Camp, placed with the 7th Recruit Band and was honorably discharged Feb. 22, 1919.

WEGLEY, HENRY FRANKLIN—Son of Mr. and Mrs. Frank L. Wegley, entered service in 1918, went to Camp Lee and was placed with the 142nd Transportation Corps. Sailed in Oct. 1918, returned in July 1919 and was honorably discharged later that month with the rank of Corporal.

WHITEHEAD, CHARLES CLEVELAND—Son of S. P. and Elizabeth Whitehead, entered service Feb. 2, 1918. Was sent to Fort Slocum, attached to the 50th Aero Squadron. Sailed May 26, 1918, returned May 9, 1919 and was honorably discharged on the 26th of that month.

WILLIAMS, JOHN I.—Son of John Williams, entered service May 27, 1918, was sent to Camp Greenleaf and placed with Ambulance Company No. 22, 7th Division. Sailed Aug. 14, 1918, returned June 30, 1919 and was honorably discharged July 7, 1919.

WILSON, FRANK E.—Son of Mr. and Mrs. Uriah S. Wilson, entered service Oct. 14, 1917, was sent to Camp Carey, Calif., was attached to Battery A. 145th Machine Gun Battalion. Sailed Aug. 4, 1918, returned April 27, 1919 and was, Sept. 1, 1919, not yet discharged from service.

WILTREK, CHARLES—Son of Joseph and Agnes Wiltrek, entered service May 26, 1918, was sent to Camp Greenleaf. He was attached to the Ambulance Company, 117th Sanitary Train, 42nd Division. Sailed Aug. 25, 1918, returned April 25, 1919 and was honorably discharged May 14, 1919.

ARBUCKLE, ANGUS—Son of Mr. and Mrs. Andrew Arbuckle, enlisted in May 1917, in the Marine Corps. He was attached to 3rd Battery, 6th Regiment, 6th Marine Corps. Sailed in the Summer of 1918, was killed by a bursting shell Oct. 3, 1918.

BEATTY, CHARLES—Son of Samuel and Martha Beatty, entered service in Feb. 1918. Was sent to Fort Thomas, placed with the Aviation Department and was honorably discharged about six months later.

COPENHAVER, EUGENE—Son of Mr. and Mrs. Harry Copenhaver, enlisted May 29, 1918, in the Navy. He was assigned to Cape May, N. J., and was honorably discharged Aug. 23, 1919.

HARRISON, HENRY—Son of Mrs. Mary Harrison. Entered service June 22, 1918; was sent to Camp Lee and placed with the 127th Artilery. Sailed in July 1918, returned in April 1919, and was honorably discharged later that month.

HAWKINS, ELIZABETH—Enlisted as a Red Cross Nurse July 4, 1916. She was sent to the 1st Birmingham Hospital and was honorably discharged March 10, 1919.

HAWKINS, JOHN S.—Enlisted Dec. 23, 1915. He was attached to the English Service, stationed at Birmingham and was honorably discharged June 12, 1919.

HENRY, CLYMER J.—Son of Mr. and Mrs. John J. Henry, entered service July 30, 1918, with Company 50 of the Engineers. He was honorably discharged Dec. 20, 1918.

HOAK, ANDREW—Son of Andrew Hoak, enlisted May 16, 1917, with the 16th Cavalry and was later transferred to Company G, 38th Infantry, 3rd Division. Sailed March 16, 1918, returned and was honorably discharged Aug. 29, 1919.

LAUDIS, JOHN F.—Son of Mr. and Mrs. W. H. Laudis, entered service in 1918, was sent to Camp Wadsworth and attached to Headquarters' Company, 56th Pioneer Infantry. Sailed Sept. 7, 1918, returned June 24, 1919 and was honorably discharged in July 1919 with the rank of Sergeant.

LENHART, COULTER—Son of J. W. and Stella Lenhart, entered service Sept. 1, 1918. Was with the Motor Transportation Corps, stationed at Wyona, Lake Michigan, was given the rank of Top Sergeant and was honorably discharged Dec. 21, 1918.

McCUNE, DANIEL G.—Son of James McCune, entered service Aug. 27, 1918 with the 155th Depot Brigade and was assigned to Camp Lee. Sergeant McCune was honorably discharged Dec. 15, 1919.

McELFESH, EMROY EMERSON—Son of William McElfesh, entered service July 31, 1918. He was sent to Camp Forrest and was honorably discharged Sept. 20, 1918.

MARTIN, ANTHONY W.—Son of William Martin, applied for entrance into the Navy on Aug. 3, and was sworn in on Aug. 9, 1915 and was assigned to Norfolk, Va. Sergeant Martin received an honorable discharge on Oct. 21, 1919.

MARSIGLIO, JOHN—Entered service May 28, 1918, was sent to Camp Lee and attached to the 306th Machine Gun Company, 77th Division. Sailed July 21, 1918, returned April 25, 1919 and was honorably discharged May 15.

MELKINS, OSCAR JAMES—Entered service Nov. 27, 1917, was sent to Camp Lee and placed with Company A, 305th Engineers, 93rd Division. Sailed Dec. 27, 1917, returned May 27, 1919 and was honorably discharged June 5, 1919.

NALEY, HENRY L.—Son of Mrs. Catherine Naley, enlisted Jan. 13, 1918. He was sent to Camp Sevier attached to the 4th Baloon Company. Sailed May 30, 1918, returned May 3, 1919 and was Sept. 1, 1919 not yet discharged from service.

NELSON, CARL A.—Son of John Nelson, entered Aviation service in 1917 and was sent to a Training School in New York. Sailed in May 1918, returned Dec. 1918 and was honorably discharged later that month.

ROBERTSON, ROBERT—Brother of Thomas Robertson, entered service June 5, 1918. He was sent to Camp Lee and was honorably discharged in July 1918.

WHITEHEAD, SIMON PETER, JR.—Son of S. P. and Elizabeth Whitehead, entered service May 14, 1918. Was sent to Eagle Pass, Texas, attached to Company H, 3rd Infantry, was made Sergeant and was, Sept. 1, 1919, not yet discharged from service.

WOLFE, WILLIAM E.—Son of Mr. and Mrs. Henry Wolfe, entered service March 26, 1918. He was sent to Camp Lee, placed with Company I, 145th Infantry, 37th Division. Sailed June 11, 1918, was wounded in the right arm, returned Jan. 30, 1919 and was honorably discharged July 16, 1919.

War Savings Stamps

At the beginning of the year 1918, Hon. James Francis Burke of Pittsburgh, Pa., was appointed Director of the War Savings Stamps Campaign for the nineteen Counties of Western Pennsylvania. He immediately appointed County Chairmen and at a meeting of these men held in Pittsburgh early in the Spring of this year instructed them that the Campaign was to be entirely educational and instructive in the way of Saving and Thrift. The Government intended to raise $2,000,000,000 through this channel.

Early in the Campaign it was apparent that the amount would not be raised without an intensive drive. A more definite organization would have to be effected in order to bring the matter more directly to the attention of the people. To this end Robert C. Shaw, Chairman for Westmoreland County appointed very efficient and influential directors for the twenty-three different townships. They are as follows:—Allegheny Township, H. S. Zimmerman; Bell Township, R. V. Hartman; Cook Township, J. O. Stough; Donegal Township, T. A. McLean; Derry Township, J. C. Giffen; East Huntingdon Township, Harry G. Brown; Franklin Township, James F. Torrence; Hempfield Township, J. Q. Truxal; Ligonier Township, Charles M. Shoup; Lower Burrell Township, P. M. Goodenow; Mt. Pleasant Township, Robert Ramsey; North Huntingdon Township, J. L. Ridinger; Penn Township, W. A. Kemerer; Rostraver Township, Paul R. Hoffman; Sewickley Township, C. H. Bolton; South Huntingdon Township, Oliver Bovard; Unity Township, Russell Sipe; Salem Township, James G. Cook; Washington Township, A. M. Shaw; Loyalhanna Township, A. W. Wilson; Upper Burrell, C. M. McElroy; Fairfield Township, S. T. Ford; St. Clair Township, J. T. Smith.

In addition to the above men, at the suggestion of the Government chairmen were appointed for the Industrial, Professional, Commercial and other organizations of the County. The name and organization follows;—Bankers' Committee, John D. Miller; Manufacturers' Committee, Seneca G. Lewis; Coal Operators' Committee, H. F. Bovard; Merchants' Committee, W. F. Euwer; Womens' Federated Clubs, Martha B. Steckel; Transportation Committee, William Snite; Postmaster's Committee, R. T. Hugus; Farmers' Committee, George S. Barnhart; Physicians' Committee, W. M. Horner; Traveling Salesmens' Committee, Fred L. Van Dusen; Telephone & Telegraph Committee, Fred W. Morgan; Schools' Committee, R. M. Steele; County Officers' Committee, J. B. Gallagher; Boy Scouts' Committee, J. Roy Zoellers; Speakers' Committee, Dr. W. J. McMichael; Publicity Committee, Dr. E. L. Nesbit; Church Committee, Dr. G. P. Atwell; Sunday-schools' Committee, John C. Silsley.

These men were summoned to the County Seat where plans were effected so that a working organization could be created in their local districts. An abundance of literature (posters and pamphlets containing information) was sent to every section of the County. The Postal authorities worked heroically in the distribution; the Boy Scouts added their energy and activity in putting up posters and placards and receiving pledges; the directors and their assistants were tireless in the work. They made a house-to-house canvas in order that the drive might be successful. Too much praise cannot be given to these truly patriotic men and women for their splendid efforts.

Westmoreland County's share of the $58,000,000 to be raised by the nineteen counties of western Pennsylvania was $5,575,000. This amount required a per capita pledge of $25.00. Pledges ranging from $5.00 to $1,000 maturity value came in thick and fast.

The teachers and pupils of the public schools played an important part in this drive in selling, purchasing and scattering information concerning the War Savings Stamps. Superintendent R. M. Steele of the Latrobe Schools was chairman of the Schools' Committee. Much credit for the success of the drive is due both teachers and pupils.

A distinct feature of this Campaign was the Pershing Limit Club. Since the National Congress in enacting the War Savings Stamp Law fixed the maximum purchase by an individual at $1,000 maturity value a special effort was made to secure as many members in this Club as possible. We are glad to report that 1006 members were secured, thereby raising $1,006,000. A very attractive pin or button together with a certificate of membership was awarded to each. This organization was named in honor of General John J. Pershing and is a permanent society.

The Campaign was handicapped in as much as it was conducted between Liberty Loan Drives and together with other War activities, and since the maximum purchase was fixed at $1,000 maturity value, whereby corporations and other organizations were prevented from buying Stamps in larger quantities. In spite of the adverse features the total sales exceeded $4,000,000 and Westmoreland County stood third in per capita sales and second in total sales of the nineteen western Counties.

Chapter XI.

TRAFFORD DISTRICT. The pictures and military biographies shown in this chapter are those of service men from Trafford, Delmont, Export, Murrysville and Newlonsburg.

When the United States was drawn into the devasting World War, the Trafford district was not only ready to give her sons and daughters to maintain the cause of Democracy and uphold the rights of her Country, but also gave as freely every other aid asked for in the same willing spirit.

Foremost is the outstanding record of the work of the various branches, auxiliaries, and units of the AMERICAN RED CROSS SOCIETY. Scores of men and women supported the organizations both financially and with personal service. The local work in the towns throughout this district was directed from the chapter headquarters at Greensburg. The officers of the Trafford Branch were: Dr. D. O. Todd, chairman; Elmer Henderson, vice-chairman; Mrs. F. L. Terry, secretary; Mrs. L. O. Pearch, asst. secretary; John Sloan, treasurer; Mrs. C. W. Faust, asst. treasurer. The executive committee consisted of O. M. Kimmell, J. C. Bair, Mrs. E. E. Hall and John Gorman. Elmer Henderson was chairman of the committee on civilian relief and the comfort kit committee was: Mrs. D. O. Todd, chairman; Mrs. E. E. Hall, secretary; and Mrs. C. W. Faust, treasurer. Through the courtesy of the school board the use of rooms in the high school and public school building were given gratuitously for headquarters and workrooms. Here there was much activity in the production of garments and supplies. The sewing, knitting, and surgical dressing departments were in charge of Mrs. Faust, Mrs. Nelson Clifford and Mrs. Hall. The production was 12 hospital sheets, 140 hospital shirts, 148 operating towels, 146 operating sheets, 42 draw sheets, 377 dish towels, 145 pajama suits, 145 bed socks, 106 property bags, 17 fracture pillows, 42 undershirts, 28 underdrawers, 12 table napkins, 38 wash cloths, 42 hospital bed sheets, 6 sponges, 350 comfort kits, 250 housewives, 90 pinafores, 10 triangle arm slings, 20 chemise, 19 house dresses, 44 doz. diapers, 48 infant dresses, 18 baby caps, 26 capes, 16 jackets, 134 pr. booties, 41 layette bags, 20 baby shirts, 151 sweaters, 26 mufflers, 28 wristlets, 287 pr. socks, 9 pr. stump socks, 530 surgical dressing pads (8x12), 5551 surgical dressing pads (12x24) and 68 heel rings. Delmont Branch had 789 members and this organization made a splendid record in the production department. The officers were: H. C. Waddell, chairman; P. R. Blose, vice-chairman; Nancy Walton, secretary; and R. B. Hezlop, treasurer. Mrs. H. C. Waddell was chairman of the work committee and Mrs. W. H. Painter, was chairman of the membership committee. These articles were made by the Delmont Branch during 1917-18-19 and sent in to headquarters: 368 hand towels, 344 dish towels, 86 hospital bed shirts, 49 draw sheets, 10 wash cloths, 25 knitted sponges, 13 pr. wristlets, 84 sweaters, 208 pr. socks, 17 scarfs, 2 helmets, 65 hospital bed sheets, 12 pillows, 1 layette, 2 comforts, 2 ambulance robes, 27 suits of pajamas, 63 operating sheets, 20 undershirts, 20 underdrawers, 50 housewives, 35 pr. bed socks, 40 pinafores, 20 dresses, 10 sacks, 10 jackets, 60 diapers, 55 booties, 9 hoods, 25 muslin shirts, 5 nurses' sweaters and 6 convalesent robes. The guiding hands of the activities of Export's Branch of the Red Cross were: Rev. J. S. Steele, chairman; Mrs. W. H. Scott, secretary; and H. D. Diffendorfer, treasurer. Murrysville's Branch was in charge of Dr. O. G. Hall, chairman; Miss Alice Stewart, vice-chairman; Mrs. C. W. Thompson, secretary, and Mrs. K. C. Sloan, treasurer. Regular meetings for work, were held by these branches and all finished articles were forwarded to the county headquarters.

The response of this district to the UNITED WAR WORK CAMPAIGN was unusually fine. Under the direction of J. C. Bair, chairman, assisted by J. W. Harless, Daniel Fundis, Mrs. H. Green, Mrs. Thos. Gamble, Mrs. Edward C. Himmler, Wm. G. Weston, O. M. Kimmell, Mrs. Geo. Geiger, Mrs. C. R. Blakely, Mrs. H. M. Miller, Robert Divens, and C. V. Lloyd, the substantial sum of $1094.00 was pledged.

And in the Y. M. C. A. drive the workers raised a total of $608.00; mostly in small subscriptions. Elmer Henderson was chairman of the committee and J. C. Bair acted as secretary.

The principal FOUR MINUTE MEN were J. S. Sloan, Rev. Thos. F. Walsh, Rev. Milton M. Allison, John H. Foight, Dr. E. L. Piper, Rev. J. C. Steele, George M. Fink, S. E. Stimmell, and A. A. Earnest.

In the five LIBERTY LOAN DRIVES, patriotic citizens of the district bought exactly $660,250; worth of bonds, distributed as follows: First, $13,200; Second, $46,450; Third, $173,950; Fourth, $267,350; Victory, $159,300. John S. Sloan, Mrs. J. C. Bair, H. Z. Lauffer and Dr. E. L. Piper were the local chairmen and their organizations' efficient work is reflected in the results.

ALEXANDER, WILLIAM M.—Son of Mr. and Mrs. Ira Alexander. Enlisted May 24, 1916 and was sent to Camp Meade. Was assigned to 330th Tank Corps. Sailed Aug. 30, 1918, returned March 14, 1919 and was discharged on the 26th of that month with the rank of Sergeant.

BARBER, TONY—Son of Mr. and Mrs. Angelo Barber, enlisted May 27, 1918. Was assigned to Camp Forrest, Camp Greenleaf and Camp Dix. Sailed Sept. 30, 1918 and was attached to Company A, 605th Engineers. Returned June 18, 1919 and was honorably discharged June 23, 1919.

BESWICK, J. ELMER—Son of Mr. and Mrs. W. H. Beswick. Entered service Oct. 6, 1917, was assigned to Camp Kelly Field. Sailed Jan. 27, 1918, was attached to the 5th Balloon Squadron. Served as a Sergeant. Returned May 4, 1919 and was honorably discharged May 9, 1919, at Newport News.

BLYSTONE, IRA F.—Son of Mr. and Mrs. Henry C. Blystone. Entered service Sept. 23, 1917, was assigned to Camp Lee. Was attached to the Supply Company, 155th Depot Brigade. Served as Sergeant Major, and was honorably discharged in Jan. 1919.

BLACKBURN, JOHN O.—Son of Mr. and Mrs. J. O. Blackburn. Entered service Aug. 14, 1918 and was assigned to Erie Training School, Camp Johnston and Camp Meade. Attached to the Quartermasters' Dept., and honorably discharged Dec. 23, 1918.

BLACKBURN, ELMER E.—Son of J. O. Blackburn. Entered service April 10, 1918, was assigned to Edgewood Arsenal, Ordnance Department. Honorably discharged Dec. 20, 1918.

BLYSTONE, HARRY M.—Son of Mr. and Mrs. Henry C. Blystone, entered service May 27, 1918, was assigned to Camp Greenleaf. He was attached to the Medical Department and was honorably discharged in June 1919.

BOLAM, NORMAN S.—Son of Mr. and Mrs. Chas. Bolam, entered service Sept. 22, 1917, was assigned to Camp Lee and Camp Gordon. Sailed overseas May 19, 1918, was attached to Battery F, 321st F. A., 82nd Division. Served as Corporal. Returned May 20, 1919 and was honorably discharged May 29, 1919.

BOLAM, EDWARD A.—Son of Mr. and Mrs. Chas. Bolam, entered service May 27, 1918, was assigned to Camp Greenleaf and Camp Hill. Sailed Aug. 28, 1918, was attached to Company 16, Evacuation Ambulance Corps. Returned July 7, 1919 and was honorably discharged July 12, 1919.

BOYER, ALBERT T.—Son of Mr. and Mrs. Albert Boyer, entered service May 29, 1918, was assigned to Camp Colt. Sailed July 26, 1918 and was attached to the 316th Salvage Tank Corps. Served as a Sergeant. Received Croix de Guerre. Returned March 26, 1919 and was honorably discharged April 10, 1919.

BOYER, FRANK JOSEPH—Son of Mr. and Mrs. Albert Boyer. Entered service April 17, 1917 and was assigned to Camp Hancock. Sailed in May 1918, was attached to Company D, 111th Infantry, 28th Division. Served as a Sergeant. Severely wounded at Chateau Thierry, given double citation and Croix de Guerre. Returned June 29, 1919 and was honorably discharged July 3, 1919.

BREWER, EARL H.—Son of Mr. and Mrs. David Brewer. Entered service Feb. 11, 1918 and was assigned to Camp Lee and Camp Dix. Sailed overseas in May 1918 and was attached to Company F, 305th Motor Corps. Returned in May 1919 and was honorably discharged May 6, 1919.

BREWER, DEAN H.—Son of Mr. and Mrs. David Brewer. Entered service Feb. 26, 1918 and was assigned to Camp Lee and Camp Dix. Sailed May 5, 1918 and was attached to Company I, 112th Infantry, 28th Division. Wounded in left leg by shrapnel, Aug. 1918. Returned April 29, 1919 and was honorably discharged May 6, 1919.

BRINEY, HAROLD KENLEY—Son of Mr. and Mrs. Thomas F. Briney. Entered service Dec. 14, 1917 and was assigned for training at Philadelphia. Sailed March 12, 1918, was attached to the Naval Air Service. Served as a Machinist's Mate. Returned in Feb. 1919. Was honorably discharged March 6, 1919.

BROWN, HARRY A.—Son of Mr. Wm. M. Brown. Enlisted May 3, 1917. Sent to Fort Hamilton, attached to 53rd Artillery, Battery G, 1st Division. Sailed Aug. 25, 1918. Was slightly gassed. Returned Mar. 12, 1919 and was honorably discharged that month.

BROWN, STANLEY F.—Son of Mr. Wm. Brown, enlisted April 29, 1918, sent to Camp Lee, attached to Battery B, 151st Field Artillery, sailed May 26, 1918. Was slightly gassed, returned April 26, 1919, discharged May 3, 1919.

BYERS ELMER E.—Son of Mr. and Mrs. Henry Byers, entered service April 6, 1918 and was assigned to Seattle and Camp Washington. Served as a barber. Was honorably discharged March 10, 1919.

CASHDOLLAR, STEWART L.—Son of Mrs. Margaret Cashdollar, entered service Nov. 9, 1917, assigned to Newport, R. I. and Norfolk. Was transferred to the U. S. S. Utah. Went overseas Jan. 28, 1918. Returned Dec 26, 1918 Was honorably discharged Aug 1, 1919.

CASHDOLLAR, THOMAS J.—Son of Mrs. Margaret Cashdollar. Entered service Sept. 4, 1918, was assigned to Camp Forrest and attached to 2nd Tr. Btln. 158th Depot Brigade. Was honorably discharged Dec. 25, 1918.

CHURCHFIELD, WILLIAM G.—Son of Mr. and Mrs. George M. Churchfield, entered service Dec. 15, 1917 and assigned to Newport, R. I., attached to U. S. S. Canadaigua. Sailed in March 1918. Was honorably discharged Sept. 24, 1919.

CLIFFORD, DEAN R.—Son of Nelson M. Clifford. Entered service Sept. 22, 1917 and assigned to Camp Lee and Camp Gordon. Sailed May 1, 1918, attached to Company M, 328th Infantry, 82nd Division. Served as a Sergeant. Was wounded. Returned March 3, 1919 and was honorably discharged April 5, 1919.

CLINE, COURSON G.—Son of Mr. and Mrs. Joseph Cline. Entered service Aug. 8, 1918 and assigned to Camp Wadsworth. Sailed Sept. 4, 1918, attached to Headquarters' Co., 56th Pioneer Infantry. Returned June 26, 1919. Was honorably discharged July 1, 1919.

COLEMAN, SAMUEL H.—Son of Mr. and Mrs. Henry Coleman, entered service May 28, 1918 and was assigned to Camp Greenleaf and Camp Dodge. Sailed Sept. 14, 1918 and was assigned to the Base Hospital No. 74. Died in France with pneumonia Oct. 1, 1918 and was buried with full military honors.

CORRELL, WILLIAM H.—Son of Mr. and Mrs. William Correll, entered service Sept. 5, 1918, was assigned to Camp Greenleaf and Detroit Hospital. Was honorably discharged March 11, 1919.

COURTRIGHT, WILLIAM—Son of Mr. and Mrs. Oliver Courtright, entered service May 27, 1918, was assigned to Camp Greenleaf and attached to the Meical Department. Went overseas July 30, 1918, returned May 1, 1919 and was honorably discharged May 27, 1919.

DEITRICK, NORMAN B.—Son of Mr. and Mrs. Henry Deitrick. Entered service Oct. 10, 1917 and was assigned to Kelly Field and Fort Omaha. Sailed Jan. 31, 1918, attached to 5th Balloon Squadron. Returned May 3, 1919 and was honorably discharged May 9, 1919.

DETTIS, VICTOR C.—Son of Mr. and Mrs. Charles Dittis. Entered service Aug. 15, 1918 and was assigned to Pittsburgh, Pa., attached to the 5th S. A. T. C. Was honorably discharged Dec. 24, 1918.

DIEHL, EARL E.—Son of Mr. and Mrs. Isiah Diehl. Entered service Oct. 1, 1918 and assigned to Muskingum, Ohio, attached to the S. A. T. C. Was honorably discharged Dec. 21, 1918.

DIFFENDERFER, AMOS C.—Entered service May 5, 1917, was assigned to Camp Greene. Sailed May 19, 1918, attached to Battery C, 77th F. A. Returned July 29, 1919 and was honorably discharged Aug. 4, 1919.

DIVENS, JAMES A.—Son of Mr. and Mrs. William Divens. Entered service July 13, 1918, was assigned to Bowman Tech. and Camp Hancock. Sailed Oct. 5, 1918, attached to the Ordnance, returned May 22, 1919 and was honorably discharged June 2, 1919 at Camp Dix.

DUNGEE, EDWARD W.—Son of Mr. and Mrs. George Dungee, entered service Oct. 18, 1918 and was assigned to Camp Meade. Was attached to the 13th Regiment, 4th Battalion, 154th Depot Brigade, and was honorably discharged Jan. 10, 1919.

EAKMAN, ANDREW—Son of Mr. and Mrs. Lester Eakman, enlisted Sept. 1917. Was sent to Camp Green. Sailed April 1, 1918. Was wounded by shrapnel in the right leg in the Chateau Thierry offensive, June 7, 1918. Returned Jan. 10, 1919 and was honorably discharged on the 27th of that month.

EAKMAN, GILBERT J.—Son of Mr. and Mrs. Lester Eakman. Enlisted July 1, 1917. Was sent to Camp Benjamin Harrison, Ind. Was honorably discharged from service Oct. 2, 1917.

EARNEST, CLARENCE R.—Son of Mr. and Mrs. Simon P. Earnest, entered service Dec. 1, 1917 and was assigned to Camp Kelly and Camp Hill. Sailed Feb. 26, 1918. Was attached to the 174th Aerial Squad. Returned April 4, 1919 and was honorably discharged April 14, 1919.

EARL, HOMER—Son of Mrs. Anna Earl, entered service July 1916, was assigned to Camp Gordon and attached to Company A, 11th Infantry, 5th Division. Went overseas April 15, 1918, held rank of Sergeant and was killed in action July 10, 1918 at Chateau Thierry.

EARL, ROBERT O.—Son of Mrs. Anna Earl, entered service Oct. 6, 1917, was assigned to Camp Colt and Camp Dix, Camp Lee, Camp Meade. Was attached to Tank Corps. Was honorably discharged Dec. 14, 1918 at Camp Dix.

EARL, ROSS G.—Son of Mrs. Anna Earl, entered service June 28, 1918 and was assigned to Columbus Barracks, Fort Benjamin Harrison and Camp Custer, attached to Company M, 10th Infantry, was honorably discharged May 14, 1919 at Camp Custer.

FELLERS, JAMES L.—Son of Mr. and Mrs. William Fellers, entered service April 4, 1918 and was assigned to Fort Howard and Fort Totten. Sailed April 23, 1918, was assigned to Company E, 74th Coast Artillery. Returned Dec. 22, 1918 and was honorably discharged Jan. 2, 1919.

FENNELL, WILLIAM J.—Son of Mr. William Fennell, entered service Oct. 2, 1917, was assigned to Camp Lee and Camp Dix. Sailed May 18, 1918, was attached to Company B, 320th Infantry. Returned July 29, 1919 and was honorably discharged Aug. 5, 1919.

FRANEY, HARRY—Son of Mr. John Franey, enlisted July 24, 1918 and was sent to Camp Lee, Company B, 10th Battalion Replacement Center. Was honorably discharged Dec. 17, 1918.

FULTON, DAVID McCLEARY—Son of W. M. Fulton, entered service May 9, 1917 and was assigned to Camp Dix. Went overseas Aug. 1918, attached to Company F, 26th Engineers, 2nd Division. Served as a First Class Sergeant, returned March 13, 1919 and was honorably discharged March 19, 1919.

FUNK, HARRY G.—Son of Mr. and Mrs. Andrew Funk, entered service May 3, 1918 and was assigned to Fort Thomas and Camp Dix. Was attached to Company A. Was honorably discharged Jan. 25, 1919.

FUNK, JESSE J.—Son of Mr. and Mrs. Andrew Funk, entered service May 10, 1917 and was assigned to Fort Russell and Fort Taylor. Was attached to Troop L, 1st Cavalry. Was honorably discharged Sept. 24, 1919.

GEIGER, ISRAEL—Son of Mr. Geo. W. Geiger, enlisted June 28, 1916 and was sent to Camp Stewart and Hancock, went overseas May 1918, was wounded in the Ourcq-Vesle, died four days later on Sept. 9, 1918, was buried in Aisne, France.

GEIGER, JOSEPH F.—Son of Mr. Geo. W. Geiger, enlisted April 10, 1918 and was sent to Camp Hancock and Sherman, sailed May 5, 1918, was wounded in the head and right leg by machine gun fire during 5th German offensive at Hill 204. Returned May 13 and was honorably discharged May 15, 1919.

GEIGER, ROSS—Son of Mr. and Mrs. William Geiger, entered service May 27, 1918, was assigned to Camp Greenleaf and attached to the Medical Corps. He was honorably discharged March 1919.

GEIGER, WILLIAM—Son of Mr. and Mrs. William Geiger, entered service May 27, 1918, was assigned to Camp Greenleaf and attached to the Medical Corps, went overseas Aug. 24, 1918, returned Aug. 1919 and was honorably discharged Aug. 12, 1919.

GETTY, THOMAS B.—Son of Rev. and Mrs. R. Frank Getty, entered service Oct. 8, 1918, was assigned to Washington & Jefferson College and attached to the S. A. T. C. He was honorably discharged Dec. 15, 1918.

GLUNT, GEORGE—Son of Mr. and Mrs. George Glunt, entered service Sept. 18, 1917, was assigned to Camp Lee and attached to the 320th Infantry, 80th Division. Sailed May 18, 1918, returned May 30, 1919 and was honorably discharged June 8, 1919.

GOOD, RAY—Son of Mr. and Mrs. Israel Good, entered service July 24, 1918, was assigned to Camp Lee and attached to Company D, 26th Infantry, 1st Division. Sailed Sept. 24, 1918, returned Aug. 20, 1919 and was honorably discharged Aug. 26, 1919.

GOSNELL, LEROY—Son of Mr. and Mrs. Filmore Gosnell, entered service Oct. 4, 1917 and was assigned to Camp Lee. Sailed May 18, 1918, was attached to Company B, 320th Regiment, 80th Division. Was slightly gassed, returned May 30, 1919 and waa honorably discharged June 8, 1919.

GRANTS, CLYDE O.—Son of Mr. and Mrs. George S. Grants, entered service Oct. 5, 1917 and was assigned to Camp Lee, Camp Greene and Camp Dix. Sailed April 7, 1918, was attached to Company K, Division 3, 7th Infantry. Was shell shocked, returned April 10, 1919 and was honorably discharged April 22, 1919.

HALL, RALPH E.—Son of Mr. and Mrs. E. E. Hall, entered service June 6, 1918 and was assigned to Camp Greenleaf, Philadelphia at Eddy Stone Arsenal. Was honorably discharged Jan. 15, 1919 at Camp Dix.

HAMILTON, ALEXANDER—Son of Mr. and Mrs. William Hamilton, entered service Oct. 2, 1917, was assigned to Camp Lee and attached to Company B, 320th Infantry, 80th Division. Sailed May 18, 1918, returned May 30, 1919 and was honorably discharged June 8, 1919 with rank of Corporal.

HAMILTON, CHARLES D.—Son of Willis Hamilton, entered service Aug. 5, 1917. Attached to Company B, 59th Infantry, Second Division. Sailed, returned April 20, 1919, was honorably discharged April 29, 1919.

HART, ROBERT—Son of Mrs. Ida Hart, entered service Sept. 4, 1918, was assigned to Camp Greenleaf and attached to the Medical Corps. Sailed Jan. 2, 1918, returned July 16, 1919 and was honorably discharged July 22, 1919.

HART, PARKER—Son of Mrs. Ida Hart, entered service May 29, 1918, was assigned to Camp Humphrey and attached to the 116th Engineers. Went overseas July 16, 1918, returned Feb. 29, 1919 and was honorably discharged March 6, 1919.

HARTMAN, CLARENCE J.—Son of John B. Hartman, entered service Oct. 15, 1918 and was assigned to Camp at State College. Was honorably discharged Dec. 12, 1918.

HAWK, WILLIAM—Son of Mr. and Mrs. Chalmers Hawk, entered service March 5, 1918, was assigned to Norfolk and attached to the Navy. Sailed July 30, 1918, returned Feb. 8, 1919 and was honorably discharged the same month.

HEGLAND, FRED—Son of Mr. and Mrs. Timothy Hegland, entered service Sept. 4, 1918 and was assigned to Camp Forrest and Camp Hill. Sailed Oct. 21, 1918, was attached to Company C, 72nd Engineers, returned July 4, 1919 and was honorably discharged July 9, 1919 at Camp Dix.

HELENIAK, FRANK J.—Son of Mrs. Martin Heleniak, entered service Sept. 18, 1917 and was assigned to Camp Lee, Camp Dix and Camp Sherman. Sailed June 30, 1918, was attached to Company E, 80th Division, 320th Infantry, was wounded in neck and forehead, returned May 30, 1919 and was honorably discharged June 7, 1919.

HUFF, GEORGE R.—Son of Mr. and Mrs. Benjamin Huff, entered service Sept. 5, 1918 and was assigned to Camp Greenleaf. Sailed Oct. 6, 1918, was attached to the Medical Corps Replacement Company, still in service.

JANETS, CHARLES L.—Son of Mr. and Mrs. Frank Janets, entered service Sept. 10, 1917, was assigned to Camp at Gettysburg, Pa., and Camp Green. Sailed May 1918, was attached to Company C, 14th Machine Gun Battalion, was killed by a bomb, Sept. 14, 1918 in Argonne forest.

JONES, EDWARD J.—Son of Mr. and Mrs. Richard Jones, entered service Sept. 18, 1917 and was assigned to Camp Lee and Camp Sherman, sailed May 18, 1918, was attached to Company E, 80th Division, 320th Infantry, aerved as cook. Returned May 30, 1919 and was honorably discharged June 8, 1919.

JONES, HAROLD—Son of Mr. and Mrs. John Jones, entered service Nov. 27, 1917, was assigned to Columbus Barracks and attached to Company A, 4th Infantry, 3rd Division, sailed April 1918, held rank of Corporal and was killed in action Oct. 21, 1918 at Argonne.

JONES, WALTER BENTON—Son of Mrs. J. S. Jones, entered service Dec. 13, 1917 and was assigned to Camp Grant, Camp Sheridan, Camp Hancock and Camp Raritan. Was attached to the Ordnance Department as an instructor of Machine Gun Training Center, Camp Hancock and Officers' Training Camp, Raritan, N. J. Served as a 2nd Lieutenant and was honorably discharged Jan. 1919.

JUDGE, HUGH E.—Son of Mr. and Mrs. John Judge, entered service Dec. 14, 1897, was assigned to Camp at Philadelphia, went overseas April 1918, was attached to U. S. Ships Missouri and Tenadores, returned Jan. 1919 and was honorably discharged March 10, 1919.

JUDGE, JOHN O.—Son of Mr. and Mrs. John Judge, entered service June 28, 1918 and was assigned to Camp at Cambridge, Pa. and Camp Taylor. Sailed Oct. 23, 1918, was attached to Supply Company 103rd F. A., 26th Division, returned April 11, 1919 and was honorably discharged April 20, 1919.

JUDGE, THOMAS A.—Son of Mr. and Mrs. John Judge, entered service July 27, 1918 and was assigned to Camp Meigs, attached to Quartermasters' Department. Was honorably discharged Dec. 24, 1918.

KERSTEN, ROBERT W.—Son of Mr. and Mrs. Robert Kersten, entered service May 10, 1917 and was assigned to Fort Du Pont and Fort Dela, served as Corporal, was honorably discharged Oct. 9, 1919.

KIVINSKY, LOUIS—Son of Mr. and Mrs. George Kivinsky, entered service May 27, 1918, was assigned to Camp Greenleaf and attached to Base Hospital No. 20. Sailed April 23, 1918, returned April 28, 1919 and was honorably discharged May 7, 1919.

KLINGENSMITH, JOSEPH O.—Son of Mr. and Mrs. Daniel Klingensmith, entered service May 29, 1918 and was assigned to Camp Greenleaf and Camp Dix. Sailed Aug. 31, 1918, was attached to Base Hospital 62nd Medical Corps. Served as a Corporal. Returned May 29, 1919 and was honorably discharged June 12, 1919.

KLINGENSMITH, JERRY—Son of Mr. and Mrs. David Klingensmith, entered service Sept. 4, 1918, was assigned to Camp Greenleaf and attached to the Medical Corps, sailed Oct. 6, 1918, was attached to Base Hospital 100, returned July 15, 1919 and was honorably discharged July 28, 1919.

KOEPKA, HENRY EMIL—Son of August Koepka, entered service Aug. 5, 1918, was assigned to Camp at University of Pittsburgh, Camp Greenleaf and a camp at Detroit, Mich. Attached to Company B, Base Hospital No. 36, was honorably discharged April 7, 1919.

KUNKLE, JOHN H.—Son of Mrs. Alice Kunkle, entered service May 28, 1917 and was assigned to Camp Hancock and Cap Dix. Sailed May 5, 1918, was attached to Headquarters, 56th Brigade, served as Sergeant, returned in May 1919 and was honorably discharged May 20, 1919.

LAUFFER, JAMES F.—Son of Mr. and Mrs. Henry Lauffer, entered service in Sept. 1917 and was assigned to Camp Lee and Camp Sherman. Sailed May 18, 1918, was attached to Company E, 80th Division, 320th Infantry, served as Corporal, returned in May 1917 and was honorably discharged June 8, 1919.

LEIGHNER, THOMAS J.—Son of Mrs. Martha A. Leighner, entered service Oct. 2, 1917 and was assigned to Camp Lee, sailed overseas May 31, 1918, was attached to Company B, 80th Division, 320th Infantry, served as a Sergeant, returned Feb. 15, 1919 and was honorably discharged March 10, 1919.

LEONE, FRANCESCO—Son of Mrs. Marie Leone, entered service Oct. 5, 1917, was assigned to Camp Lee, and attached to Company H, 319th Infantry, he received an honorable discharge on May 22, 1919.

LOVETT, FRANCIS J.—Son of Mr. and Mrs. Thomas Lovett, entered service Sept. 6, 1917 and was assigned to Camp Lee, sailed May 26, 1918, was attached to Company I, 320th Infantry, 80th Division, received severe gun shot wound, returned May 26, 1919 and was honorably discharged June 4, 1919.

LOVETT, JAMES E.—Son of Mr. and Mrs. Thomas Lovett, entered service June 30, 1918 and was assigned to Camp at Cambridge Springs and Camp Dix. Sailed Oct. 26, 1918, was attached to Battery D, 103rd F. A. Returned March 31, 1918 and was honorably discharged April 19, 1919.

LOVETT, JEROME R.—Son of Mr. and Mrs. Thomas Lovett, entered service May 17, 1918 and was assigned to Washington Barracks, went overseas Sept. 1, 1918, was attached to Company E, 202nd Engineers, 77th Division. Returned May 2, 1919 and was honorably discharged May 23, 1919.

LOVE, ANDREW—Entered service June 1917, and was assigned to Camp at Gettysburg, Pa. Sailed April 1918, was attached to Company G, 60th Regiment, 5th Division, served as a Sergeant, wounded by his truck going over a bridge, returned July 1919 and was honorably discharged July 26, 1919.

LUTZ, HARRIS V.—Son of Mrs. Elizabeth Lutz, entered service June 22, 1918 and was assigned to Camp Lee, Fort Bent, Ind., and Camp Upton. Went overseas Aug. 15, 1918, was attached to Company E, 118th Engineers, returned Feb. 18, 1919 and was honorably discharged Feb. 27, 1919.

McCOY, JOHN—Son of Mr. and Mrs. John McCoy, entered service Feb. 26, 1919 and was assigned to Norfolk, Va., attached to the Navy. He was honorably discharged and serving in the 2nd enlistment.

McCUTCHEON, ROBERT D.—Son of Mr. and Mrs. Robert H. McCutcheon, entered service June 1, 1918, and was assigned to Camp Oglethorpe and Camp Upton, sailed July 1918, was attaehed to Company E, 52nd Infantry, 6th Division, served as a Corporal, returned June 1919 and was honorably discharged June 17, 1919.

MacLACHLAN, WILLIAM—Son of William MacLachlan, entered service Feb. 1918 and was assigned to camp at Nova Scotia, went overseas Feb. 1918, was attaehed to the Royal Scouts, (English Army). Served as a Corporal, returned May 27, 1919 and was henerably discharged in June 1919.

MAINEY, KENNETH S.—Son of Mr. and Mrs. Thomas Mainey, entered service June 27, 1918 and was assigned to Camp Meade and Camp Devens. Attached to Supply Company, 73rd Infantry, 12th Division, served as a Corporal, was honorably discharged Feb. 7, 1919.

MERCER, JOHN—Son of Rev. and Mrs. John Mercer, entered service May 1917, was assigned to Camp Harry Lewis and attached te the headquarters of the 11th Field Artillery. Went overaeas July 1918, returned July 1919 and was honorably discharged July 26, 1919 with the rank ef Sergeant.

MORELLI, PASQUALE—Son of Mr. and Mrs. Barnardo Morelli, entered service July 24, 1918, was assigned to Camp Lee and attached to Company K, 26th Infantry, 1st Division, went overseas Sept. 15, 1918, returned April 12, 1919 and was honorably discharged April 16, 1919.

MORGAN, WILLIAM H.—Son of Mr. and Mrs. Thomas Morgan, entered service Oct. 3, 1917 and was assigned to Camp Lee and Camp Dix. Sailed in the Spring of 1918, was attached to Company B, 80th Division, 320th Infantry, was wounded in the ankle by gun fire, returned in Feb. 1919 and was honorably discharged in March 1919.

MULKERIN, LAWRENCE—Son of Mr. and Mrs. Mike Mulkerin, entered service June 2, 1918, was assigned to Camp and attached to Company I, 339th Infantry, went overseas July 1918, returned Oct. 11, 1919 and was honorably discharged Oct. 19, 1919.

MURRAY, W. CLEMENT—Son ef Mr. and Mrs. Joseph Murray, entered service May 17, 1918 and was assigned to Camp at New York City. Was attached to the Ordnance, Chemical Warfare Department, served as a Corporal, was honorably discharged Jan. 1919.

MURPHY, CHARLES D.—Son of Mr. and Mrs. Thomas Murphy, entered service April 5, 1918 and was assigned to Camp Lee, went overseas May 26, 1918, was attached to the 313th Machine Gun Battalion, 80th Division. Served as a Corporal, returned June 7, 1919 and was honorahly discharged June 13, 1919.

MURRAY, FRANCIS JOSEPH—Son of Mr. and Mrs. Joseph Murray, entered service Aug. 12, 1918, was assigned to Camp Decatur, attached to Great Lakes Training School, was honorably discharged March 1919.

NEUDORFER, FRED C.—Son of Mr. and Mrs. William F. Neudorfer, entered service in May 1917 and was assigned to Cape May, attached to the Navy. Was honorably discharged in Oct. 1919.

NEUDORFER, ROY H.—Son of Mr. and Mrs. William Neudorfer, entered service in May 1917 and was assigned to Camp Columbus. Sailed in July 1917, was attached to 450th Motor Truck Service, was promoted to rank of Sergeant, returned in July 1919 and was honorably discharged.

NEUDORFER, WELTY C.—Son of Mr. and Mrs. William Neudorfer, entered service in Oct. 1917 and was assigned to Camp Sherman and Camp Lee. Sailed July 1918, was attached to 329th Field Hospital, returned in Aug. 1919 and was honorably discharged in Aug. 1919.

NOEL, ROY—Son of William H. Noel, entered service July 3, 1918 and was assigned to Camp Coffee and Camp Johnston and Camp Humphrey, attached to Motor Transport Corps, 552nd M. T. Unit. Served as a Corporal, was honorably discharged Aug. 16, 1919.

OSWALD, THOMAS—Son of Mr. and Mrs. Thomas Oswald, entered service Sept. 4, 1918, was assigned to Camp Greenleaf and attached to the Medical Corps of the 38th Division. Went overseas Oct. 6, 1918, returned July 9, 1919 and was honorably discharged July 17, 1919.

PAINTER, CARL—Son of Mr. Robert Painter, entered service April 18, 1917 and was assigned to Camp Lee and Camp Sherman, sailed May 18, 1918, was attached to the 320th Infantry, returned May 20, 1919 and was honorably discharged June 7, 1919.

PATROSKY, JACK—Son of Mr. Mike Patrosky, entered. service Sept. 18, 1917, was assigned to Camp Lee and attached to Company F, 320th Infantry, 80th Division. He received an honorable discharge June 1918.

PATTY, CLAYTON—Son of Mrs. Nannie Patty, entered service May 27, 1918, was assigned to Camp Greenleaf and attached to the Medical Corps. Went oversas Aug. 24, 1918, rturned April 20, 1919 and was honorably discharged April 30, 1919.

POGUE, FRANK MILTON—Son of Samuel Walker Pogue, entered service Jan. 15, 1918 and was assigned to Camp Greenleaf, went overseas June 5, 1918, was attached to Medical Corps. Served as a Captain from Feb. 2, 1919. Returned April 29, 1919, and was honorably discharged May 2, 1919.

REASTARIE, RODGERS—Son of Mr. and Mrs. Nick Reastarie, entered service Oct. 3, 1917, was assigned to Camp Lee and attached to Company B, 320th Infantry, 80th Division, went overseas in the Spring of 1918, returned May 3, 1919 and was honorably discharged June 1919.

RIPPLE, GEORGE R.—Son of Mr. and Mrs. William Ripple, entered service in May 1918 and was assigned to Camp Greenleaf and Camp Wheeler. Was attached to Medical Corps. Was honorably discharged in the Spring of 1919.

ROSWALD, JAMES—Son of Mr. and Mrs. Thomas Roswald, entered service July 1, 1918, was assigned to Vancover Island and attached to Company K, Casual Detachment. He received an honorable discharge Dec. 21, 1918.

SARVER, OMAR L.—Son of Mrs. Elizabeth Pierce, entered service May 28, 1918 and was assigned to Cape May, sailed overseas in July 1919, was attached to U. S. S. Katrima Luckenbach, returned Oct. 16, 1919 and is still in service.

SEKON, JOHN—Son of Mrs. Teriza Werostik entered service April 21, 1917, was assigned to Camp Hancock and attached to Company B, 11th Infantry, 28th Division, went overseas May 5, 1918, returned April 27, 1919 and was honorably discharged May 13, 1919.

SHAW, GEORGE P.—Son of Mr. and Mrs. David A. Shaw, entered service in April 1918 and was assigned to Camp Lee, was attached to 313th Field Artillery, was honorably discharged Dec. 9, 1918.

SHIREY, HIRAM F.—Son of Mr. and Mrs. Charles F. Shirey, entered service May 17, 1917 and was assigned to Camp Bellvoir, went overseas May 10, 1918, was attached to 29th Regiment, 20th Engineers. Served as a Corporal, returned July 4, 1919 and was honorably discharged July 10, 1919 at Camp Dix.

SHUSTER, JOSEPH R.—Son of Mr. and Mrs. Cyrus Shuster, entered service in July 1918 and was assigned to the Great Lakes Camp. Was attached to the Navy. Was honorably discharged in Jan. 1919.

SMITH, FRANK C.—Son of Mr. Archie S. Smith, entered service Sept. 7, 1917 and was assigned to Camp Lee and Camp Dix. Sailed May 24, 1917, was attached to Company A, 80th Division, 313th Machine Gun Battalion, returned June 7, 1919 and was honorably discharged June 9, 1919.

SMITH, FORD EARL—Son of Mr. and Mrs. James A. Smith, entered service April 29, 1918, and was assigned to Camp Lee. Sailed June 8, 1918, was attached to Company E, 145th Infantry, 37th Division. Was wounded served as a Corporal, returned March 11, 1919 and was honorably discharged April 8, 1919.

STEVICK, HARRY—Son of Mr. and Mrs. Herman Stevick, entered service April 15, 1917, was assigned to Camp Hancock and attached to the 111th Infantry. Sailed May 5, 1918, was wounded, returned May 1919 and was honorably discharged the same month with the rank of Corporal.

STUCK, MILTON—Son of Mr. and Mrs. Levi Stuck, entered service June 7, 1917, was assigned to Fort Oglethorpe and attached to Troop L, 11th Cavalry, he was honorably discharged June 24, 1919 with the rank of Corporal.

SWAUGER, CLARENCE—Son of Mr. and Mrs. Edward Swauger, entered service March 1918, was assigned to Camp Harry Jones and attached to the Cavalry, he was honorably discharged Nov. 4, 1918 with the rank of Sergeant.

TARR, JOHN—Son of Mr. George Tarr, entered service July 25, 1918, was assigned to Camp Lee and attached to Troop A, 3rd Cavalry, went overseas Sept. 15, 1918, returned June 30, 1919 and was honorably discharged July 7, 1919.

TRAVATO, GUISEPPE—Son of Mr. and Mrs. James Travato, entered service Aug. 8, 1918 and was assigned to Camp Wadsworth, went overseas Sept. 4, 1918, was attached to Company A, 56th Pioneer Infantry, returned June 26, 1919 and was honorably discharged June 30, 1919.

TURK, JOHN, JR.—Son of Mr. John Turk, entered service Sept. 5, 1918 and was assigned to Camp Meade. Attached to 2nd Training Battalion, 154th Depot Brigade, was honorably discharged Dec. 23, 1918.

VAN ORMER, LINDEN S.—Son of L. G. Van Ormer, entered service Nov. 4, 1918 and was assigned to Camp Jessup and Camp Holabird, attached to Motor Transport Corps, served as a Sergeant, was honorably discharged April 3, 1919 and re-enlisted for one year.

VAN ORMER, IVAN CLAIRE—Son of L. G. Van Ormer, entered service Aug. 28, 1918 and was assigned to Camp Lee, attached to 2nd Regiment, 155th Depot Brigade, was honorably discharged Nov. 22, 1918.

WALLACE, CHARLES—Son of Mr. and Mrs. John Wallace, entered service July 24, 1918, was assigned to Camp Lee and attached to Company C, 26th Infantry, 1st Division, went overseas Sept. 15, 1918, returned Sept. 1919 and was honorably diacharged the same month.

WESTON, WILLIAM G.—Son of Graffius Weston, entered service July 1, 1918, was assigned to Fort Jay, N. Y. Served as a Physical Director in the Y. M. C. A. Was honorably discharged July 15, 1919.

WIGLE, ARNOLD—Son of Mr. and Mrs. Christ Wigle, entered service May 27, 1918, was assigned to Camp Greenleaf and attached to Company A, 605th Engineers, went overseas Sept. 29, 1918, returned May 1919 and was honorably discharged the same month with the rank of Corporal.

WIGLE, HARRY—Son of Mr. and Mrs. Christ Wigle, entered service Sept. 18, 1917, was assigned to Camp Lee and attached to the 305th Sanitary Train, 80th Division, went overseas May 24, 1918, returned Dec. 17, 1918 and was honorably discharged Jan. 23, 1919.

WOODS, HARRY—Son of Thomas Woods, entered service April 14, 1917, was assigned to Camp Hancock and attached to Company B, 111th Infantry, 28th Division, went overseas May 1918 and was killed in action Aug. 12, 1918 by machine gun fire.

WOODS, THOMAS—Son of Mr. Thomas Woods, entered service Sept. 18, 1917, was assigned to Camp Lee and attached to Company F, 320th Infantry, 80th Division, went overseas June 1918, was wounded by shrapnel, returned Nov. 1918 and was honorably discharged with the rank of Corporal on Jan. 1919.

WOODS, WILLIAM—Son of Thos. Woods, entered service Oct. 3, 1917, was assigned to Camp Lee and attached to Company B, 320th Infantry, 80th Division, he was honorably discharged Jan. 1919.

YAWNS, JOHN—Son of Mrs. Eva Yawns, entered service Aug. 25, 1917, was assigned to Camp Robison, later Dix and attached to Battery E, 17th Artillery, 2nd Division, went overseas Dec. 9, 1917, was wounded by shrapnel, returned May 27, 1919 and was honorably discharged June 11 1919.

DEMETRIO, BERNARDO—Son of Mrs. Donah Bernardo, entered service Oct. 12, 1918 and was assigned to Camp Sherman, was attached to Company Q. Was honorably discharged Dec. 13, 1918.

DETRICK, RAYMOND S.—Son of Mr. and Mrs. Henry Detrick, entered service Sept. 22, 1917 and was assigned to Camp Lee, sailed overseas May 26, 1918, was attached to Company C, 305th M. S. T., 80th Division. Served as a First Sergeant, returned June 3, 1919 and was honorably discharged June 11, 1919.

DUNGEE, WILLIAM H.—Son of Mr. and Mrs. George Dungee, entered service Aug. 3, 1918, attached to Company C, 803rd Infantry, went overseas, returned Aug. 16, 1919 was honorably discharged Aug. 21, 1919.

GRANTS, CLYDE O.—Son of Mr. and Mrs. George Grant, entered service Oct. 3, 1917 and was asaigned to Camp Lee, Camp Mills and Camp Dix. Sailed April 4, 1918, was attached to the 328th Machine Gun Battalion, 85th Division, was shell shocked, returned in April 1919 and was honorably discharged in April 1919.

GRANTS, GEORGE H.—Son of Mr. and Mrs. George Grants, entered service April 4, 1918 and was assigned to Camp Lee and Camp Dix. sailed in May 1918, was attached to Company K, 7th Infantry, was slightly gassed. returned in Feb. 1919 and was honorably discharged March 1, 1919.

LACARIA, PASQUALE—Son of Nick Lacaria, enlisted May 29, 1918 and was sent to Camp Humphreys, Company L, 10th Division Engineers. Was honorably discharged June 15, 1918.

KING, LLOYD—Son of Mrs. Scott King, enlisted Sept. 1918 in the S. A. T. C. at Waynesburg College, was honorably discharged Nov. 11, 1918.

McKINLEY, M. R.—Son of Mrs. C. F. Rawley, enlisted July 21, 1917, sent to Camp Hancock and Dix attached to Company K, 110th Infantry 28th Division, sailed May 3, 1918, returned May 11, 1919, discharged that month.

SECON, JOSEPH—Son of Mrs. Teriza Werostek, enlisted May 27, 1918 and was sent to Camp Greenleaf, Ga., was assigned to the Medical Corps, was honorably discharged from service on Nov. 15, 1918.

STELLA, JOE—Enlisted in May 1918, was sent to Camp Dix, attached to the 605th Engineers, went overseas in Sept. 1918, returned from overseas June 1919 and was honorably discharged that same month.

WADDELL, THOMAS M.—Son of Mr. and Mrs. Harry Waddell, entered service Nov. 1, 1918 and was assigned to Camp Polk and Camp Meade. Was attached to 154th Depot Brigade. Was honorably discharged Jan. 2, 1919.

WADE, JAMES H.—Son of Mr. and Mrs. W. H. Wade, entered service June 29, 1918, assigned to Camp Hancock, attached to M. O. R. S. Served as a Corporal, honorably discharged Jan. 7, 1918, at Camp Hancock.

Woman's Committee Council of National Defence

The first step taken by the Women's Committee of the Council of National Defense was through the Registration Department when it effected an organization that covered the entire county, reaching nearly every woman living within its boundaries. At first many women felt that while their country was at war it did not touch them personally, that there was little they could do to help, and that the important work could be carried on by those in closer contact with it. But they soon realized that there were things they could do. As the various meetings were held in their districts, their patriotism became keener. They experienced an awakened desire to be of service and to feel that they had a part in the war. This desire was so aroused in many communities that there was 100 per cent registration.

The plan which was so ably worked out by the county Director of Registration, MRS. GEORGE W. DAUM of Jeannette, shows what may be accomplished by thorough organization when directed with a high degree of intelligence and enthusiam. Miss Martha B. Steckel, County chairman, reported to headquarters that Westmoreland County had the proud distinction of standing in class "A" in registration. Westmoreland is a county having a large foreign-bred population and presented the same difficulties which were found in many other counties. The registration of women was larger than any electoral vote ever cast in the county. The method so successfully employed consisted in effecting a through organization one month before the two days officially designated as "registration days." This organization then carried on an active publicity campaign for four weeks and the preparatory work was so well done that on the two special days, 35,000 were registered. Publicity to the movement was given by Four Minute Men at theaters, slides at motion picture shows, speakers at meetings, newspapers, schools, churches, secret organizations, clubs, grange meetings, foreigners. Township directors held many meetings to which women were invited. They urged the point that the registration was an educational piece of work awakening women to a true sense of their duty. Chairmen were impressed not with the importance of trying to make all women register, but with the far greater importance of so arousing their patriotism that they could not be kept from registering.

Fliers and advertising matter were supplied each township director in sufficient quantity to cover the territory. They were distributed through the schools, churches, meetings, etc., The school superintendents explained registration to the teachers, asking them to help with the work and many of them took charge of their school districts. The newspapers did not miss a chance to help. A very capable publicity chairman was appointed who saw to it that every newspaper in the county was supplied with news. To sum it up, the drive or campaign of organization and publicity covered from six to seven weeks, leading up to two days of actual registration, which was taken in the school buildings. There were 150 precincts, and boroughs in the county and about 800 women participated in the work.

Thus was formed a strong body, trained and volunteer, eager to serve in a great cause, proud to be given a share in the defense of the Nation and ready to aid the Government not only to maintain civil morale, but also to fill the places of those gallant men who had gone forth to fight.

SOME RESULTS

100 Volunteer clerical workers.
5 Paid emergency teachers placed throughout the country.
50 Student nurses enrolled.
50 Industrial workers furnished for work on gas masks.
12 Homes offered for emergency hospitals.
90 Enrolled in classes in one township.

Files were used to recruit office help, paid and volunteers, teachers, nurses, factory workers, etc. Training classes in French and stenography established.

Eight students went to State College and afterwards gave their services in their respective communities. Food Train and other food demonstrations held. War gardens were a wonderful success; nine hundred war gardens in Greensburg alone.

Speakers' Bureau numbered twenty-eight active members.

"Over the Top" in all Liberty Loan drives and various war activity campaigns.

Took a census of the orphans after the influenza epidemic. The census revealed many urgent cases, but many homes were offered.

Rendered valuable service and co-operation through Department of Health and Recreation.

Twenty-seven nurses answered the first call and went out of the county. The Civilian Relief used files constantly for recruiting their nurses.

The work of the organization as a whole has resulted in bringing about a better understanding between widely different classes and nationalities, which cannot fail to result in better civic development in the future.

The guiding hands of the Women's Committee of the Counsel of National Defense and Committee of Public Safety, in whose patriotism and interest in the work, Westmoreland County may be proud, were as follows:

Mrs. Martha B. Steckel, chairman; Dr. Mary M. Marsh, vice-chairman; Mrs. S. W. Smith, vice-chairman; Mrs. J. Fisher Motz, vice-chairman; Mrs. Thomas S. Perkins, vice-chairman; Mrs. Isabella C. Donnelly, vice-chairman; Mrs. W. H. McCune, vice-chairman; Miss Anna Kathrine Keck, secretary; Mrs. Lloyd B. Huff, treasurer.

General Directors Departments

1 Registration and Organization, Mrs. George W. Daum
2 Food Production, Mrs. J. Fisher Motz
3 Food Conservation and Home Economics, Mrs. James Beacom
4 Women in Industry, Mrs. J. E. Mitinger
5 Child Welfare, Mrs. Richard Woods
6 Social Service Agencies, Mrs. Grace M. Kimber
7 Education, Miss Mary McFarland
8 Liberty Loan, Mrs. Lloyd B. Huff
9 Foreign Relief, Mrs. Sarah S. Mowbray

Standing Committee on Nursing, Mrs. Carolina K. Sondles, N. R. Publicity chairman, Mrs. J. H. Frescher.

The township directors were: Mrs. George W. Daum, County Director; Mrs. J. E. Mitinger, Assistant County Director; Miss Mary E. Maxwell, Secretary; Mrs. J. H. Trescher, Publicity chairman; Mrs. Mary McKean Johnson, Director for Allegheny township; Mrs. John Crowley, Director for Bell township; Mrs. J. O. Stough, Director for Cook township; Mrs. E. T. Edwards, Director for Derry township; Mrs. J. Paul Hellein, Director for Donegal township; Mrs. A. C. Overholt, Director E. Huntingdon township; Mrs. W. R. Wynn, Director for Fairfield township; Mrs. Will B. Stark, Director for Franklin township; Miss Bessie Staymates, Director for Franklin township; Mrs. J. E. Mitinger, Director for Hempfield township; Miss Mary L. Matthews, Director for Ligonier township; Mrs. S. W. Smith, Director for Lower Burrell; Mrs. A. W. Wilson, Director for Loyalhanna township; Miss Nellie Byers, Director for Mt. Pleasant township; Mrs. C. L. Herbster, Director for N. Huntingdon township; Mrs. George W. Shiveley, Director for Penn township; Mrs. J. Fisher Motz, Director for Rostraver township; Mrs. W. H. Painter, Director for Salem township; Mrs. C. H. Bolton, Director for Sewickley township; Mrs. John J. McCune, Director for S. Huningdon township; Mrs. J. A. Horrell, Director for St. Clair township; Mrs. S. O. Hugus, Director for Unity township; Miss Nora Swank, Director for Upper Burrell township; Mrs. Harry Kistler, Director for Washington township.

Chapter XII.

DERRY DISTRICT. The pictures and military biographies shown in this chapter are those of service men from Derry, New Derry, West Derry, Bradenville, Hillside and Millwood.

A record that stands without reproach was made by those who "carried on" at home in this district during the World conflict of 1917 and 1918. They gave unflinching support to all calls whether for money, materials or service.

The splendid branch of the greatest organization of Mercy the world has ever known—The AMERICAN RED CROSS—got into activity early in the war and was guided by competent leaders in Dr. C. W. Banks, chairman; Mrs. G. S. Kiner, vice-chairman; Nellie M. Bryson, secretary; and D. W. Yealy, treasurer. The Derry Branch held regular meetings in the parlor of the Y. M. C. A. building and workrooms were maintained in the high school building. Here all manner of supplies and garments were made up by the faithful workers and many women did knitting and sewing for the Red Cross in their homes. Units of the local branch were established at New Derry, West Derry, Bradenville, Hillside and Millwood and these organizations helped to roll up a record of which any community might well be proud. In amount of finished articles of comfort and service to the men "over there," the workers of the district stood among the first. Many subscriptions were made to the Red Cross War Fund and a total of $4013.74 was raised.

When the drive was made in 1918 for the UNITED WAR WORK FUND, the district responded with subscriptions amounting to $9263.03, going considerably over the assigned quota.

In the Y. M. C. A. drive for funds to conduct war work an equally fine showing was made and $1478.90 was contributed.

Although small in number the BOY SCOUTS did splendid service in the sale of the Liberty Loans, War Savings and Thrift Stamps, in war and farm gardening and the distribution of posters and literature.

The Derry district responded in a patriotic spirit to all calls for supporting the Government in financing the war. Each Bond issue was oversubscribed. D. W. Yealy was chairman and the executive committee was composed of J. W. Freeman, C. F. Young, S. F. Schwerdt and H. C. McDivitt. The subscriptions were as follows: First, $3,850; Second, $89,700; Third, $138,000; Fourth, $154,500; Victory, $174,500—a total of $560,550.

Dorsey Yealy was chairman of the FOUR MINUTE MEN. His principal speakers were George W. McWherter, Rev. J. C. Burnworth, Rev. W. H. Landis, Rev. Fred. L. Will, Prof. Frank Hartman, F. R. McNary, Dr. B. Hanghwant, James R. Mowry and Wm. T. Cruse.

AKINS, RUBERT R.—Son of Mr. and Mrs. J. W. Akins, entered service in 1918. Was sent to Camp Forrest and placed with Company I, 52nd Infantry, 6th Division. Sailed overseas July 5, 1918, returned June 16, 1919 and was honorably discharged June 19, 1919.

AMEND, GLENN A.—Son of Mr. and Mrs. H. G. Amend, enlisted June 24, 1916 with Company M, 110th Infantry, 28th Division, went to Camp Hancock, later transferred to the 802nd Aero Squadron, sailed May 26, 1918, returned in May 1919 and was honorably discharged in June 1919.

ANGELINE, OFENIO—Entered service in 1917, was sent to Camp Green and Fort Slocum. Was attached to Battery D, 4th Field Artillery, sailed in May 1918, returned July 29, 1919 and was honorably discharged Aug. 4, 1919.

ARMOR, FRANK BOYD—Son of Mr. and Mrs. George Armor, enlisted Sept. 3, 1918 in the United States Navy. Was sent to the Great Lakes Naval Training School, was on board the U. S. S. Massachusetts and Alabama, made several trips to the Philippine Islands and was honorably discharged in Aug. 1919.

BECK, SIMON G.—Son of Mrs. Margaret Beck, enlisted in June 1918 with the Marine Corps, was stationed at Paris Island, was attached to the 53rd Marine Company and was, Nov. 1, 1919, still in service.

BELTZ, FRED O.—Son of Mr. and Mrs. A. O. Beltz, enlisted July 2, 1917, with Company C, 4th Infantry, 3rd Division, was sent to Gettyshurg and other Camps. Sailed in April 1918, was made Corporal, was wounded Sept. 29, 1918, returned Jan. 20, 1919 and was honorably diacharged April 5, 1919.

BENSON, GEORGE B.—Son of John P. Benson, entered service in Feb. 1918. Went to Camp Greenleaf, was attached to the 28th Division and was honorably discharged from service in the Spring of 1919.

BENSON, ERNEST L.—Son of John Benson, entered service in June 1918. Went to Camp Upton, was attached to the Hospital Corps, went overseas and served there several months.

BLAIR, EDMUND P.—Son of Mr. and Mrs. W. W. Blair, entered service July 31, 1918. Went to Camp Forrest, was attached to Company F, 211th Engineer Corps, transferred to Camp Meade and was honorably discharged Feb. 1, 1919.

BOLT, FLOYD G.—Son of Mrs. Myrtle Bundy, enlisted March 21, 1918, in the Marine Corps, was stationed at Paris Island, sailed overseas in July 1918, returned Dec. 20, 1919, and was honorably discharged in Jan. 1919.

BROWN, CHARLES J.—Son of J. A. Brown, enlisted in 1917 with Company M, 110th Infantry, 28th Division and was assigned to Camp Hancock. Sailed May 3, 1918, was shell shocked and gassed, returned Nov. 3, 1918 and was honorably discharged in Feb. 1919.

BROWN, ELMER—Son of Mr. and Mrs. C. M. Brown, enlisted in 1917 with the 23rd Engineers, went to Camp Meade and then to Camp Laurel. Sailed in March 1918, was slightly wounded, was appointed Mess Sergeant, returned June 9, 1919 and was honorably discharged later that month.

BRYSON, GEORGE E.—Son of Mr. and Mrs. George B. Bryson, enlisted Oct. 15, 1918 in the S. A. T. C. at Carnegie Tech, he was honorably discharged from service in Dec. 1918.

BUELL, ARTHUR HOLT—Son of Mr. and Mrs. T. N. Buell, enlisted June 15, 1917 in the United States Navy. Was assigned to the U. S. S. Von Stuben, made many trips overseas between Oct. 31, 1918 and July 9, 1919. He was honorably discharged

BURKE, EARL C.—Son of Mr. and Mrs. George M. Burke, enlisted Feb. 9, 1918. Went to Camp Sevier, was attached to the Air Service, sailed April 23, 1918, returned May 23, 1919 and was honorably discharged June 2, 1919 with the rank of 1st Sergeant.

CALVERT, CECIL B.—Son of Mr. and Mrs. H. L. Calvert, entered service Sept. 5, 1918, was sent to Camp Greenleaf then Fort Benjamin Harrison, was attached to Company M, 147th Engineers and was honorably discharged Dec. 15, 1918.

DRIPS, ANDREW C.—Son of Mr. and Mrs. Harry W. Drips, enlisted in the Navy and was sent to Norfolk, Va. He was transferred to Washington, D. C. and was honorably released after the signing of the Armistice.

DRIPS, DAVID E.—Son of Mr. and Mrs. Harry N. Drips, enlisted in April 1917, went to Fort Oglethorpe and was there commissioned 1st Lieutenant. Was attached to the Infantry of the 81st Division. Sailed overseas in July 1918, returned in June 1919 and was honorably discharged in July 1919.

ECKENROAD, WILLIAM J.—Son of Mr. and Mrs. Foster Eckenroad, enlisted in Oct. 1917 in the United States Navy. Was sent to Norfolk, then New York, was on board the U. S. S. Wabash, made seven trips overseas and was honorably discharged April 21, 1919.

ENGLE, P. H.—Son of Mrs. E. B. Engle, enlisted April 8, 1901 in the Regular Army. Was stationed at Fort Oglethorpe, was in charge of the German prisoners there, was commissioned 1st Lieutenant and was, at the time of publication, still in service.

FORSHA, LLOYD—Son of Mr. and Mrs. I. Forsha, entered service Sept. 19, 1917, was sent to Camp Lee and there attached to Company K, 320th Infantry, 80th Division, sailed May 26, 1918, was gassed Nov. 1, 1918, returned May 30, 1919 and was honorably discharged June 8, 1919.

FOSTER, WILLIAM E.—Son of Mr. and Mrs. A. T. Foster, entered service Oct. 6, 1917, went to Camp Lee and was placed with Company D, 320th Infantry, 80th Division. Sailed in May 1918, returned June 9, 1919 and was honorably discharged later that month.

FRITZ, JOHN ALEX—Son of Mr. and Mrs. M. A. Fritz, entered service Sept. 3, 1918. Went to Camp Sherman, was attached to Company D, 158th Depot Brigade and was honorably discharged Dec. 3, 1918.

GEORGE, DENVER R.—Son of Mr. and Mrs. J. P. George, enlisted July 9, 1918 with Company M, 110th Infantry, 28th Division, was sent to Camp Hancock and on May 3, 1918 sailed for France. Was wounded Oct. 7, 1918, returned Dec. 20, 1918 and was honorably discharged Jan. 30, 1919.

GONTZ, ARTIE ALBERT—Son of Mr. and Mrs. J. B. Gontz, entered service Sept. 6, 1917, was sent to Camp Lee and attached to Company I, 320th Infantry, 80th Division. Was made Sergeant, sailed May 27, 1918, was slightly wounded, returned May 30, 1919 and was honorably discharged June 9, 1919.

GONTZ, HOBART M.—Son of Mr. and Mrs. J. B. Gontz, entered service April 5, 1918, was sent to Camp Lee and placed with Headquarters Company then the 317th Infantry Band, 80th Division. Sailed May 26, 1918, returned June 1, 1919 and was honorably discharged June 12, 1919.

GOODMAN, HAROLD R.—Son of Mrs. H. R. Goodman, entered service Sept. 5, 1918, was sent to Camp Greenleaf and was placed with Base Hospital No. 82. Sailed in Oct. 1918, returned in Sept. 1919 and was at the time of publication stationed at Carlisle Hospital.

GOZLICK, JOHN M.—Son of Mr. and Mrs. John Gozlick, enlisted April 21, 1917, with Company M, 110th Infantry, 28th Division and was sent to Camp Hancock, sailed May 3, 1918, returned April 30, 1919 and was honorably discharged May 6, 1919.

HARVEY, PAUL W.—Son of Mr. and Mrs. Geo. C. Harvey, enlisted in 1918. Was in the 298th Aero Squadron at Carnegie Tech, the Erie Training School and was honorably discharged Jan. 15, 1919.

HARTMAN, EUGENE E.—Son of Mr. and Mrs. Harvey Hartman, enlisted in 1917 with the 102nd Aero Squadron, was assigned to Kelly Field, sailed Nov. 23, 1917 waa in a training school in France, returned in March 19-9 and was honorably discharged in April 1919 with the rank of Sergeant.

HENDERSON, PAUL T.—Son of Mr. and Mrs. T. C. Henderson, enlisted June 26, 1916 with Company M, 110th Infantry, 28th Division. He went to El Paso, Texas and was honorably discharged Sept. 21, 1919.

HENDERSON, FLOYD—Son of Mr. and Mrs. T. C. Henderson, entered service April 5, 1918, was sent to Camp Lee and placed with Company D, 317th Infantry, 80th Division. Sailed May 25, 1918, was wounded returned May 2, 1919 and was honorably discharged June 13, 1919.

CHAMBERLAIN, RAYMOND—Son of Mr. and Mrs. W. M. Chamberlain, enlisted in 1917 with Company M, 110th Infantry, 28th Division and was sent to Camp Hancock. Sailed May 3, 1918, was slightly gassed, returned in May 1919 and was honorably discharged later that month.

CONNER, PATRICK—Son of Mr. and Mrs. Michael Conner, entered service in Sept. 1918. Was assigned to Camp Greenleaf, placed with Company D, 153rd Brigade, was transferred to Camp Upton, Merritt and Dix and was honorably discharged in March 1919.

CONNOLLY, EDWARD W.—Son of John Connolly, enlisted Aug. 15, 1918 at Camp Pitt. Was transferred to Camp Jackson and Dix and was honorably discharged Jan. 11, 1919.

CONNOLLY, ROBERT JOHN—Son of John Connolly, enlisted in the Navy Aug. 27, 1917. Was sent to a Naval Aviation Camp, at Miami, Florida and was honorably discharged Dec. 27, 1918.

COOK, IRA D.—Son of Mrs. Lizzie Cook, entered service June 20, 1918, went to Camp Lee and was placed with the 41st Machine Gun Company. Sailed overseas Sept. 8, 1918, returned July 9, 1919 and was honorably discharged July 11, 1919.

COPELAND, HARRY W.—Son of Mr. and Mrs. Harry Copeland, entered service May 26, 1918, was sent to Camp Greenleaf and placed with Base Hospital No. 214. Sailed overseas Sept. 1, 1918, returned June 28, 1919 and was honorably discharged in July 1919.

COREY, JOHN C.—Son of Mrs. Mary Chockla, enlisted June 26, 1916, was assigned to Camp Hancock and attached to Company M, 110th Infantry, 28th Division. Sailed May 3, 1918, was gassed and shot through the knee, returned May 11, 1919 and was honorably discharged May 23, 1919.

CROSS, THOMAS A.—Son of Mr. and Mrs. Thos. Cross, entered service May 29, 1918. Was attached to Company B, 130th Engineers, sailed Sept. 4, 1918, was slightly gassed, returned July 7, 1919 and was honorably discharged later that month with the rank of Sergeant.

CROSS, EPHRIAM—Son of Mr. and Mrs. Thomas Cross, entered service and was placed with Company M, 1st Replacement Regiment, 20th Engineers., was assigned to Humphreys, Va., and Washington, D. C. and was honorably discharged March 8, 1918.

CROMLING, CHARLES F.—Son of Mr. and Mrs. John Cromling, enlisted in June 1918 in the Marine Corps, was sent to Paris Island, attached to the 5th Regiment, 2nd Division, sailed overseas in Sept. 1918, returned Aug. 3, 1919 and was honorably discharged about ten days later.

CYPHERT, BASSIL A.—Son of Mr. and Mrs. Peter Cyphert, entered service Aug. 8, 1918, was assigned to Camp Wadsworth and attached to the 56th Pioneer Infantry and was later attached to the 1st Field Artillery. Sailed Sept. 4, 1918, returned June 26, 1919 and was honorably discharged four days later.

DANDO, WILLIAM C.—Son of Mr. and Mrs. Jonah Dando, entered service July 22, 1918. Was sent to Camp Lee attached to Headquarters' Company 155th Depot Brigade and was honorably discharged Dec. 18, 1919.

DEAN, LEYLAND F.—Son of Mr. and Mrs. P. D. Dean, entered service April 27, 1918. Was sent to Camp Meade, was placed with the 8th Company, 154th Depot Brigade and was honorably discharged May 23, 1919.

DELL, FOREST D.—Son of Phillip Dell, entered service in April 1918, was sent to Camp Lee and placed with Headquarters' Company, 80th Division. Sailed in June 1918, returned May 29, 1919 and was honorably discharged June 5, 1919 with the rank of Sergeant.

DOAK, CHARLES—Son of Mr. and Mrs. Frank W. Doak, entered service in Sept. 1917, was sent to Camp Lee, then Gordon, was attached to Company A, 321st Machine Gun Battalion, 80th Division, was made Sergeant and was honorably discharged Jan. 1, 1918.

DOAK, WESLEY W.—Son of Mr. and Mrs. Frank Doak, entered service May 26, 1918, was sent to Camp Greenleaf and attached to Field Remount Squad No. 316. He transferred to Camp Joseph E. Johnson, then Newport News, sailed Aug. 14, 1918, returned June 26, 1919, and waa honorably discharged the next day.

HERRING, CHARLES P.—Son of Mr. and Mrs. H. H. Herring, enlisted May 15, 1917, was assigned to Allentown and attached to Base Hospital No. 27, was later transferred to the Quartermaster Corps. Sailed in Sept. 1917, returned Aug. 13, 1919 and was honorably discharged Aug. 28, 1919 with the rank of 1st Lieut.

HOLMES, STELLMAN—Son of Mr. and Mrs. D. M. Holmes, enlisted in the S. A. T. C. at Carnegie Tech. He was honorably discharged in Dec. 1918.

HORRELL, HARRY BOYD—Son of John Horrell, enlisted May 15, 1917, was sent to Fort Houston and attached to Company D, 1st Development Battalion, transferred to Camp Bowie and was honorably discharged Feb. 28, 1919.

HORRELL, DANIEL—Son of John Horrell, entered service Sept. 6, 1918, went to Camp Lee and was attached to the Rainbow Division. Sailed in Feb. 1918, was gassed, returned in April 1919 and was honorably discharged later.

HUGHES, WILLIAM D.—Son of Mr. and Mrs. J. C. Hughes, entered service Aug. 8, 1918, was assigned to Camp Dix then Wadsworth and attached to the Supply Company, 56th Pioneer Infantry. Sailed Sept. 4, 1918, returned June 25, 1919 and was honorably discharged June 30, 1919.

HUMPHREYS, WILLIAM J.—Son of Mr. and Mrs. J. W. Humphreys, entered service in June 1918. Was sent to Camp Dix, attached to Company B, 5th Engineers, sailed June 29, 1918, returned July 6, 1919 and was honorably discharged July 13, 1919.

HUNTER, CHARLES W.—Son of Mr. and Mrs. James Hunter, entered service May 26, 1918, was sent to Camp Lee then Camp Greenleaf. Was attached to Headquarters' Company, 1st Replacement Depot, sailed in Nov. 1918, returned in July 1919 and was honorably discharged July 31, 1919.

HUNTER, GEORGE H.—Son of Mr. and Mrs. James L. Hunter, entered service in 1917, was sent to Camp Lee and placed with Company D, 320th Infantry, 80th Division. Sailed in May 1918, was wounded on Sept. 28, 1918 returned in Jan. 1919 and was honorably discharged in Feb. 1919.

IGO, CHARLES R.—Son of Mr. and Mrs. William L. Igo entered service in 1918, went to Camp Lee and was placed with Company C, 305th Ammunition Train, 80th Division. Sailed May 26, 1918, returned in June 1919 and was honorably discharged June 9th.

IGO, ROBERT IRWIN—Son of Mr. and Mrs. William T. Igo, enlisted in 1917 with Company M, 110th Infantry, 28th Division and was assigned to Camp Hancock. Sailed May 2, 1918 and was killed the night of Aug. 2nd in an air raid, in the La Carmel Woods.

JARRETT, PAUL K.—Son of Mr. and Mrs. P. F. Jarrett, entered service June 8, 1917, went to Allentown and was placed with the 574th Ambulance Corps. Sailed Jan. 9, 1918, returned May 17, 1919 and was honorably discharged May 29, 1919.

JONES, EDWARD—Son of Mrs. C. Jones, entered service May 27, 1918, went to Camp Sherman and was attached to Base Hospital No. 13. Sailed in Oct. 1918 was attached to Base Hospital No. 85 at Montoir, France and was, at the time of publication, still in service overseas.

KARASACK, JOSEPH—Son of Mr. and Mrs. Joseph Karasach, entered service Sept. 22, 1918, went to Camp Lee and was attached to Battery B, 319th Field Artillery, 82nd Division. Sailed May 19, 1918, returned and was honorably discharged May 11, 1919.

KERN, PAUL C.—Son of Mr. and Mrs. Robert Kern, enlisted Sept. 22, 1917, with the 12th Infantry. He later transferred to the Central Machine Gun Officers' Training School, at Camp Lee, was made Sergeant and was honorably discharged Dec. 18, 1918.

KINER, GEORGE McC.—Son of Mr. and Mrs. George Kiner, enlisted June 1917, was assigned to Camp Lee and attached to the Dental Department of the 319th Infantry, 80th Division and was commissioned 1st Lieutenant. Sailed May 18, 1918, was attached to 313th Engineers, 8th Division, was made Captain returned July 19, 1919 and was honorably discharged later that month

KNOTT, GEORGE—Son of Mr. and Mrs. Mike Knott, enlisted in 1916 with Company M, 110th Infantry, 28th Division and was assigned to Camp Hancock with that outfit. Sailed overseas May 3, 1918 and was killed in an air raid.

KUNTZ, VERNER ELLUS—Son of Mr. and Mrs. John Kuntz, entered service Aug. 15, 1918, was in the S. A. T. C. at the University of Pittsburgh, transferred to Camp Jackson, was made Sergeant Major and was honorably discharged March 24, 1919.

LARNER, JAMES HARVEY—Son of Mr. and Mrs. E. S. Larner, enlisted June 4, 1917 with Company M, 110th Infantry, 28th Division and was sent to Camp Hancock. Sailed May 3, 1918, was wounded in the left ankle at Chateau Thierry, returned Sept. 4, 1918 and was, Sept. 1, 1919, still in service.

LENHERT, HOMER—Son of Cyrus Lenhert, entered service May 27, 1918, went to Fort Oglethorpe and was attached to the Medical Department. He transferred to Camp Greenleaf and had his leg cut off by a train while there and was honorably discharged in Nov. 1918.

LINT, WILLIAM UHRIA—Son of Mr. and Mrs. L. J. Lint, entered service May 26, 1918. He was sent to Camp Greenleaf, was placed with Ambulance Company No. 6 and was honorably discharged June 15, 1919.

LEVIS, LAWRENCE—Son of Mr. and Mrs. John Levis, entered service in 1918. Was sent to Camps Lee and Johnson, was attached to the Veterinary Corps and was honorably discharged March 3, 1919.

LOWE, MARCUS WESLEY—Son of Mr. and Mrs. M. L. Lowe, entered service Aug. 15, 1918, was in the S. A. T. C at the University of Pittsburgh and later went to Camp Jackson, was attached to Mattery F, 11th Field Artillery. He was honorably discharged Jan. 5, 1919.

LUTHER, ISAAC W.—Son of John W. and Jeannette B. Luther, entered service Sept. 24, 1917. Was sent to Fort McPherson, attached to the Medical Corps, Camp Hospital No. 21. Was transferred to Camp Merritt, sailed March 20, 1918, returned June 3, 1919 and was honorably discharged June 12.

McCURDY, GEORGE A.—Son of John McCurdy, entered service Feb. 26, 1918, went to Cap Lee and was placed with Company H, 146th Infantry, 37th Division. Sailed June 13, 1918, was wounded, returned Feb. 12, 1919 and was honorably discharged March 31, 1919.

McCLUNE, PHILLIP—Son of Mrs. Emma McClune, entered service in Dec. 1917, was sent to Gettysburg and Camp Green, attached to the 61st Machine Gun Company, 5th Division. Sailed in April 1918, returned in July 1919 and was honorably discharged July 27, 1919.

McCALLEN, EDWARD—Son of Mrs. Elizabeth McCallen, entered service July 22, 1918, was sent to Camp Lee and placed with Company K, 315th Infantry, 79th Division. Sailed Sept. 6, 1318, returned May 30, 1919 and was honorably discharged June 6, 1919

McGOVERN, EDWARD THOMAS—Entered service April 25 1918, went to Camp Sherman and was attached to Battery A, 323rd Field Artillery, 32nd Division. Sailed June 10, 1918, retruned May 13, 1919 and was honorably discharged on the 26th of that month.

McGILL, GEORGE CRAMER—Son of Charles B. McGill, entered service Sept. 22, 1917. Was sent to Camp Lee, attached to the Ordnance Corps, was transferred to Camp Eustis, was made 1st Class Sergeant and was honorably discharged June 9, 1919.

McKELVEY, ROY F.—Son of Mr. and Mrs. M. G. McKelvey, entered service Oct. 8, 1918, was in the S. A. T. C. at Washington & Jefferson College and was honorably discharged Dec. 15, 1918.

McKELVEY, PAUL G.—Son of Mr. and Mrs. M. G. McKelvey, enlisted in Air Service in 1918. Was sent to Kelley Field, commissioned 2nd Lieutenant and was honorably discharged in March 1919.

McMANANY, PATRICK J.—Son of Mr. and Mrs. Joseph McManany, entered service Nov. 5, 1918, was sent to Camp Lee and attached to Company A, 148th Infantry, 37th Division. Sailed June 21, 1918, returned in May 1919 and was honorably discharged later.

McMANANY, ROBERT E.—Son of Mr. and Mrs. John McManany, enlisted in 1917 with Company M, 110th Infantry, 28th Division and was assigned to Camp Hancock. Sailed May 3, 1919 and was seriously wounded July 20th and died about ten days later.

McWHERTER, MILES—Son of Mr. and Mrs. James McWherter, entered service in 1917, was sent to College Park, Maryland and attached to Radio Division. Was transferred to Camp Lewis, Washington, D. C., commissioned 2nd Lieutenant and was honorably discharged in Jan. 1919.

MACK, CLARENCE M.—Son of Mr. and Mrs. Joseph Mack, enlisted in May 1917, was assigned to Camp Hancock and attached to Company M, 110th Infantry, 28th Division. Sailed overseas May 3, 1918, was made Corporal and was killed in action in the battle of the Marne.

MALCOMSON, DAVID G.—Son of Mrs. Agnes Malcomson, entered service in Jan. 1917, Fort Terry and attached to Headquarters' Company, 56th Coast Artillery Corps. Sailed in June 1918, was made Corporal, returned in Jan. 1919 and was Oct. 1, 1919 not yet discharged.

MALCOMSON, JOHN G.—Son of Mrs. Agnes Malcomson, enlisted in July 1918, went to Columbus Barracks then Camp Kearney and was attached to Battery D, 47th Field Artillery. Sailed overseas, returned in Feb. 1919 and was honorably discharged on the 17th of that month.

MALCOMSON, WILLIAM A.—Son of Mrs. Agnes Malcomson, entered service in Feb. 1918, was sent to Camp Lee and attached to Company E, 305th Motor Supply Train. Sailed in April 1918, returned in June 1919 and was honorably discharged later that month with the rank of Sergeant.

McADAMS, ANDREW J.—Son of Mr. and Mrs. Sam. B. McAdams, entered service Feb. 11, 1918, was sent to Camp Lee and placed with Company E, 305th Engineers, 80th Division, sailed May 26, 1918, had his leg broken and was slightly gassed, was made Corporal, returned June 3, 1919 and was honorably discharged June 11, 1919.

MILLER, ANNA L.—Daughter of Mr. and Mrs. Harry M. Miller, enlisted in Jan. 1919. She was a Y. M. C. A. worker, sailed Jan. 22, 1919, was in the Chamounix Leave Area, returned Aug. 10, 1919 and was honorably discharged three days later.

MILLER, THOMAS G.—Son of Mrs. Samuel Hess, entered service May 20, 1918, went to Fort Oglethorpe and was attached to the Medical Corps. He transferred to Payne Field then West Point, was made Sergeant and was honorably discharged Feb. 10, 1918.

MOORE, HARRY ALBERT—Son of Mr. and Mrs. James W. Moore, entered service in Oct. 1917, went to Camp Lee and placed with Company A, 513th Engineers. Sailed overseas April 29, 1918, was wounded and gassed, returned in Feb. 1919 and was honorably discharged in March 1919.

MOORE, CLARENCE W.—Son of Mr. and Mrs. James W. Moore, entered service in Sept. 1918. He was assigned to Camp Sherman where he served as cook.

MOWRY, GLENN Y.—Son of Mr. and Mrs. Albert Mowry, enlisted in June 1916 with Company M, 110th Infantry, 28th Division. He served on the Border, was honorably discharged, but re-enlisted at the beginning of the World's War with the Motor Mechanics.

MOWRY, VICTOR—Son of Mr. and Mrs. George Mowry, entered service in 1917, was sent to Camp Lee and attached to Company I, 320th Infantry, 80th Division, sailed in May 1918, was gassed and in the hospital for six months, returned Dec. 23, 1918 and was honorably discharged in April 1919.

MOWRY, RUSSELL B.—Son of Mr. and Mrs. Albert Mowry, enlisted in 1916 with Company M, 110th Infantry, 28th Division and was sent to Camp Hancock, sailed overseas May 3, 1918, was shell shocked and burned with gas, returned in May 1919 and was honorably discharged later that month.

MURPHY, RAYMOND R.—Son of Mrs. Anna Murphy, enlisted Dec. 11, 1917 in the United States Navy. Was assigned to Rhode Island, placed on board the U. S. S. Maine, made several trips overseas and was honorably discharged Dec. 28, 1918.

MURPHY, JAMES EDWARD—Son of Mrs. Anna Murphy, entered service Feb. 11, 1918, went to Camp Lee and placed with Battery D, 313th Field Artillery, 80th Division. Sailed May 25, 1918, returned May 28, 1919 and was honorably discharged June 6, 1919.

NORRIS, GEORGE F.—Son of Chas. S. Norris, entered service June 26, 1917, with Company M, 110th Infantry, 28th Division. Sailed May 3, 1918, was slightly wounded and gassed, returned March 14, 1919 and was honorably discharged March 28, 1919 with the rank of Corporal.

OMELITE, GEORGE JR.—Son of Mr. and Mrs. George Omelite, entered service Sept. 5, 1918, went to Camp Greenleaf, was placed with the Medical Detachment of the 24th Engineers. Sailed in Oct. 1918, returned May 20, 1919 and was honorably discharged June 27, 1919.

PERSHING, L. C. —Son of Mrs. Ida Pershing, enlisted June 9, 1917 with the 324th Baking Company, was stationed at Camp Green, sailed Dec. 16, 1917, returned in the Spring of 1919 and was honorably discharged later with the rank of Sergeant.

PERSHING, FRANK E.—Son of Clara C. Pershing, entered service Aug. 8, 1918, was sent to Camp Wadsworth and attached to the Infantry. Sailed Sept. 20, 1918, returned June 13, 1919 and was honorably discharged two daya later.

PIPER, JOSEPH DuSHANE—Son of Frances J. and Edward J. Piper, entered service Sept. 16, 1918, was sent to Camp Dix, then Hill and attached to the 352nd Infantry, 88th Division, was commissioned 1st Lieutenant, sailed Oct. 12, 1918, returned June 1, 1919 and was honorably discharged June 28.

PIPER, CHARLES EDWARD—Son nf Frances J. and Edward L. Piper, entered service Sept. 21, 1917, went to Fort McPherson and was attached to Camp Hospital No. 21. Went overseas in March 1917, returned June 2, 1919 and was honorably discharged ten days later.

PIPER, GEORGE W.—Son of Frank Piper, entered service Sept. 5, 1918, went to Camp Greenleaf and was attached to the Motor Department. Was made Sergeant and was honorably discharged in April 1919.

PIPER, CLARENCE E.—Son of William Piper, entered service Sept. 4, 1918 and was sent to Camp Forrest. Was attached to the 124th Engineers and was honorably discharged Dec. 23, 1918.

PRISTAS, JOSEPH J.—Son of Mr. and Mrs. John Pristas, entered service June 21, 1918. He was assigned to Camp Sherman, then Fort Sill, was attached to Battery E, 14th Field Artillery and was honorably discharged March 21, 1919.

PRISTAS, JOHN—Son of Mr. and Mrs. John Pristas, entered service in June 1917, was sent to Fort Bliss, was attached to Battery F, 82nd Field Artillery and was honorably discharged March 21, 1919.

POWERS, McCLAUD—Son of Mr. Elias Powers, entered service May 3, 1918, went to Fort Thomas and placed with Company C, 17th Machine Gun Company, 6th Division, sailed July 7, 1918, was slightly wounded, returned June 11, 1919 and was honorably discharged June 19, 1919.

PERSHING, WILLIAM McKINLEY —Son of Mr. and Mrs. Isaac Pershing, entered service Sept. 3, 1918. Was sent to Camp Greenleaf, placed with the Medical Department and was honorably discharged July 23, 1919.

RAMSEY, CHARLES H.—Son of Mr. and Mrs. W. E. Ramsey, entered service Sept. 22, 1917, was assigned to Camp Lee and placed with the 153rd Depot Brigade. He transferrerd to Camp Gordon and Merritt, sailed in March 1918, returned in March 1919 and was honorably discharged on April 12, 1919.

REED, JOHN A.—Son of Mrs. Mary Reed, entered service and was sent to Camp Greenleaf, was attached to the Medical Corps, General Hospital No. 14 and was honorably discharged Jan. 8, 1919.

RHODES, EVAN—Son of Mr. and Mrs. Robert Rhodes, entered service July 22, 1918, was assigned to Camp Lee and was honorably discharged in Aug. 1918.

ROBBINS, CHARLES W.—Son of Mrs. Sarah M. Robbins, enlisted June 6, 1918 in the United States Navy. Was sent to Wissahickon Barracks, then Cape May and was released March 10, 1919.

ROBBINS, HOWARD P.—Son of Mrs. Sarah M. Robbins, entered service Sept. 23, 1917 and was sent to Camp Lee. Was attached to the 19th Engineers, sailed March 28, 1918, returned July 5, 1919 and was honorably discharged July 11th.

RAGER, GEORGE CLINE—Son of Ruben M. and Rebecca S. Rager, entered service May 26, 1918, was sent to Camp Greenleaf and placed with Base Hospital No. 108, sailed Sept. 1, 1918, returned July 6, 1919 and was honorably discharged July 15, 1919.

ROSS, LOUIS N.—Son of Mr. and Mrs. Harry Ross, entered service Feb. 11, 1918. Went to Camp Lee, was placed with the 313th Light Artillery. Sailed in April 1918, returned Dec. 24, 1918 and was honorably discharged Feb. 12, 1919.

STULL, MIKE—Son of Mr. and Mrs. John Stull, entered service Feb. 22, 1918, went to Camps Lee and Dix and attached to Company C, 601st Engineers. Sailed June 3, 1918, returned July 6, 1919 and was honorably discharged July 12th.

STULL, JAMES PETER—Son of Mr. and Mrs. John Stull, entered service Sept. 5, 1918, went to Camp Greenleaf and was placed with Base Hospital No. 90. Sailed Nov. 10, 1918, returned July 6, 1919 and was honorably discharged six days later.

STRUBLE, HARRY H.—Son of John Struble, enlisted Feb. 26, 1918, with Company M, 111th Infantry, 28th Division. Was stationed at Camp Hancock. Sailed May 3, 1918 and was killed in the battle of the Marne.

SQUIBS, JACOB G.—Son of Mrs. L. B. Squibs, enlisted June 26, 1916 with Company M, 110th Infantry, 28th Division and was sent to Camp Hancock. Sailed May 3, 1918, was slightly wounded, returned Jan. 19, 1919 and was honorably discharged March 22, 1919.

SOBOTA, ANDREW S.—Son of Mr. and Mrs. Steven Sobota, entered service Sept. 21, 1917, went to Camp Sherman and was there attached to Company B, 380th Infantry, 95th Division, was made Sergeant and was honorably discharged Dec. 12, 1918.

SHOUP, LOUIS—Son of Mr. and Mrs. W. B. Shoup, enlisted June 22, 1916 with Company M, 110th Infantry, 28th Division, went to Camp Hancock, sailed May 3, 1918, was wounded Aug. 6, 1918, returned May 12, 1919 and was honorably discharged May 23rd.

SHOUP, LEVI—Son of Mr. and Mrs. W. B. Shoup, entered service in Feb. 1918. Was sent to Camp Lee and Johnson, was attached to the 413th Supply Train, sailed July 10, 1918, returned July 5, 1919 and was honorably discharged ten days later.

SYSTER, ROY LESTER—Son of Mr. and Mrs. Sanford Syster, enlisted June 26, 1916 with Company M, 110th Infantry, 28th Division and was assigned to Camp Hancock, sailed May 3, 1918, was wounded, was in Base Hospital No. 48 for five months, returned March 13, 1919 and was honorably discharged May 28th.

SHANEFELT, THOMAS—Son of Mr. and Mrs. Edward Shanefelt, entered service April 5, 1918, went to Camp Lee and was placed with Company E, 305th Engineers, 80th Division, sailed May 26, 1918, returned May 22, 1919 and was honorably discharged June 10 1919.

SARSANY, MIKE—Entered service in May 1917, was assigned to Camp Lee. Was placed with Company D, 4th Development Battalion, 155th Depot Brigade and was honorably discharged Nov. 25, 1918.

SAUERS, GEORGE W.—Son of Mr. and Mrs. Albert Sauers, enlisted July 14, 1917 with Company M, 110th Infantry, 28th Division and was sent to Camp Hancock. Sailed May 3, 1918, was wounded July 30, 1918, returned in May 1919 and was honorably discharged later that month.

SCHOTT, JOHN CARL—Son of Mr. and Mrs. D. M. Schott, enlisted in April 1919 with Company M, 8th Infantry. Sailed May 15, 1919 and was Nov. 1, 1919, in the Army of Occupation, Coblenz, Germany.

SEGER, WARD M.—Son of Walter J. Seger, entered service in Aug. 1917, went to Camp Mills and Devens and was attached to the 149th Machine Gun Company, 42nd Division. Sailed in Aug. 1918, was slightly gassed, returned in May 1919 and was honorably discharged later that month.

SILLAMAN, DR. JAMES W.—Entered service and was assigned to Camp Oglethorpe and Camp Pike. Also trained at New Orleans. Sailed overseas Aug. 25, 1918, was assigned to Base Hospital No. 6, Bordeaux. Returned June 23, 1919 and was honorably discharged June 28, with rank of Captain.

SKELLY, JOSEPH DEROY—Son of Mr. and Mrs. Thomas Skelly, enlisted in 1917 with Company M, 110th Infantry, 28th Division, sailed from Camp Merritt May 3, 1918 and was killed in action at the battle of the Argonne forest.

SMITH, WILLIAM M.—Son of Mr. and Mrs. J. C. Smith, entered service in 1917, was sent to Camp Lee and placed with Company B, 305th Field Signal Battalion, 80th Division. Sailed in May 1918, returned May 1919 and was honorably discharged June 9, 1919.

SPANOGLE, HERSEL W.—Son of Mr. and Mrs. C. C. Spanogle, entered service April 9, 1919. He enlisted for overseas work. Sailed May 19, 1919 and was, Oct. 1, 1919, in the army of occupation.

THURKIN, CERA—Entered service Sept. 22, 1917, was assigned to Camp Gordon and placed with Company A, 319th Machine Gun Battalion, 82nd Division. Sailed May 3, 1918, returned May 6, 1919 and was honorably discharged a week later.

THURKIN, ERNEST—Entered service Sept. 22, 1917, went to Camps Gordon, Lee and Dix and was attached to Company A, 319th Machine Gun Battalion, 82nd Division. Sailed May 3, 1919, was wounded in the ankle, returned May 6, 1919 and was honorably discharged a week later with the rank of Sergeant.

TORRENCE, GEORGE W.—Son of Mrs. Mary Torrence, entered service Sept. 4, 1918. Was assigned to Camp Sherman, attached to Company B, 124th Engineers, transferred to Camp Forrest and was honorably discharged Dec. 26, 1918.

VENDITTE, MARCO—Entered service Oct. 6, 1917, was assigned to Camp Lee, and placed with Company A, 347th Machine Gun Battalion, 91st Division. Sailed Aug. 27, 1918, returned April 20, 1919 and was honorably discharged ten days later.

WINEBRENNER, WILLIAM—Son of Mr. and Mrs. Grant Winebrenner, enlisted April 20, 1917 with Company M, 110th Infantry, 28th Division and went to Camp Hancock. Sailed May 5, 1918, returned April 29, 1919 and was honorably discharged May 16, 1919.

WADSWORTH, JOSEPH L.—Son of Mrs. W. R. King, entered service Feb. 26, 1918, was sent to Camp Lee and placed with Company A, 51st Engineers, was made Corporal, sailed June 29, 1918, returned Sept. 1, 1919 and was honorably discharged on the 10th of that month.

WITHROW, MEADE G.—Son of Mrs. Martha Withrow, enlisted with Company M, 110th Infantry, 28th Division, went to Camp Hancock, sailed in the Spring of 1918, was gassed Sept. 5, 1918 and died later of pneumonia.

WALTERS, ROBERT L.—Son of Mr. and Mrs. John K. Walters, enlisted Aug. 29, 1917, in the United States Navy. Was stationed at Newport News, was placed on board the U. S. S. Missouri, made six trips overseas and was honorably discharged in Sept. 1919.

WERNER, JOHN—Son of Mr. and Mrs. Andrew Werner, enlisted in May 1917 with Company M, 110th Infantry, 28th Division. Went to Camp Hancock, sailed May 3, 1918, was gassed and wounded at Chateau Thierry, returned Feb. 21, 1918 and was honorably discharged on the 18th of that month.

WILBURN, DEWEY G.—Son of Mr. and Mrs. M. H. Wilburn, entered service July 6, 1915 with Company M, 110th Infantry, 28th Division. Was on the Border but was honorably discharged from service July 21, 1917 on account of physical disability.

WILBURN, JOSEPH B.—Son of Mr. and Mrs. N. H. Wilburn, entered service May 27, 1918. Was sent to Camp Greenleaf, was attached to the Medical Department, then Motor Transportation Companies No. 15, 16 and 17 and was honorably discharged Jan. 1919.

WINEMAN, DAVID M.—Son of Mr. and Mrs. D. M. Wineman, entered service April 26, 1918, was sent to Camp Lee and attached to Battery B, 315th Field Artillery 80th Division, sailed May 26, 1918, was made Corporal, returned May 28, 1919 and was honorably discharged June 13, 1919.

WAGNER, CHARLES E.—Son of Mr. and Mrs. E. E. Wagner, entered service July 22, 1918, was sent to Camp Lee and attached to Headquarters' Company, 161st Infantry, 41st Division. Sailed Oct. 26, 1918, returned Feb. 23, 1919 and was honorably discharged March 11, 1919.

WOLFE, ROGER JOSEPH—Son of Mr. and Mrs. Frank Wolfe, enlisted in 1917 with the 1st Ammunition Train. Sailed Aug. 7, 1917 was wounded in action April 24, 1918 and died May 1, 1918.

YAMARICK, JOHN—Son of Mr. and Mrs. Andrew Yamarick, enlisted April 23, 1917 in the United States Navy. Was stationed at Newport, was on board the U. S. S. Texas, made several trips overseas and was honorably discharged June 19, 1919.

FRAY, OLIVER K.

GONTZ, MILES W.

HERRING, FRANK C.

HERRING, WM. M.

JOHNSTON, PAUL J.

ABBATICCHIO, NICKOLAS, M. D.—Entered service June 1, 1917, was sent to Fort Oglethorpe and commissioned 1st Lieutenant. He transferred to Camp Wheeler, was in the Base Hospital and was honorably discharged Jan. 13, 1919.

BUELL, ARTHUR H.—Son of Mr. and Mrs. L. N. Buell, enlisted June 15, 1917 in the United States Navy. Went to the Philadelphia Navy Yard, was on board the U. S. S. Von Stuben, made fourteen trips overseas and was honorably discharged July 10, 1919.

CLARK, CARL J.—Son of Harry B. and Mary E. Clark, enlisted June 26, 1916 with Company M, 110th Infantry, 28th Division. Went to Camp Hancock, sailed May 3, 1018, was made Corporal, returned April 26, 1919 and was honorably discharged May 4, 1919.

FRYE, WALTER B.—Son of Mr. and Mrs. W. H. Frye, entered service in July 1918. Was assigned to Camp Pitt, placed with Company C, transferred to Camp Meade, was made Corporal and was honorably discharged Feb. 2, 1919.

GORDON, ROSE—Daughter of Mr. and Mrs. A. M. Gordon, enlisted June 1, 1918 as an A. M. C. Nurse. She was stationed at Camp Sheridan and was honorably discharged April 13, 1919.

GEORGE, WALTER A.—Son of Mr. and Mrs. J. P. George, enlisted July 28, 1917, with the United States Navy and went to Philadelphia Barracks and Fort Jeffers, R. I. Was on board the U. S. S. Kansas, made six trips overseas and was honorably discharged on the 28th of June 1919.

HARTMAN, J. HILL—Son of Mr. and Mrs. Harvey Hartman, enlisted in 1918 in the Motor Transportation Corps at the University of Pittsburgh. He was honorably discharged in Dec. 1918.

LARNED, JAMES H.—Son of Mr. and Mrs. E. S. Larned. Enlisted in May 1917 with Company M, 110th Infantry, 28th Division. Was assigned to Camp Hancock, sailed May 3, 1918, was wounded July 31, 1918, returned Jan. 1, 1919 and was honorably discharged Feb. 4, 1919.

MATHER, DR. H. R.—Enlisted Sept. 12, 1918 in the Medical Corps. Was assigned to Camps Greenleaf, Sherman and Bowie, was attached to General Hospital No. 14 and was honorably discharged April 1, 1919.

MURPHY, FELIX L.—Son of Mr. and Mrs. Patrick Murphy, entered service April 5, 1918, was snet to Camp Lee and placed with Company M, 320th Infantry, 80th Division. Sailed May 16, 1918, returned June 9, 1919 and was honorably discharged June 13, 1919.

McKELVEY,—Son of Mr. and Mrs. H. J. McKelvey, enlisted in the S. A. T. C. at Washington & Jefferson College. He was honorably discharged from Military Service Dec. 15, 1919.

McKELVEY, PAUL GRANT—Son of M. G. McKelvey, entered service Jan. 18, 1918, was in Air Service, went to Cornell, then Camp Dick and Love Field, was commissioned 2nd Lieutenant and was honorably discharged March 31, 1919.

PAHEL, JAMES L.—Son of Mr. and Mrs. N. E. Pahel, entered service Oct. 12, 1918. Went into the Navy, was stationed at Norfolk and was honorably discharged Dec. 20, 1918.

SOUTH, CHARLES A.—Son of William N. South, entered service Aug. 8, 1918, was sent to Camp Wadsworth, was placed with the Supply Company, sailed Nov. 8, 1918, returned June 25, 1919 and was honorably discharged June 30, 1919.

SHOUP, WILLIAM—Son of Mr. and Mrs. W. B. Shoup, entered service in Aug. 1918. Was in the United States Navy, was Chief Yoeman and was honorably discharged in 1919.

SQUIBS, ALFRED—Son of Mrs. L. B. Squibs, enlisted June 28, 1916 with Company M, 111th Infantry, 28th Division. Was sent to Camp Hancock, sailed May 3, 1918, returned May 4, 1919 and was honorably discharged ten days later.

STEMMLER, EDWARD—Son of Mr. and Mrs. Julius Stemmler, enlisted in 1917 with Company M, 110th Infantry, 28th Division and was sent to Camp Hancock, sailed May 3, 1918, was slightly gassed, returned in May 1919 and was honorably discharged later.

SHEAN, ALBERT L.—Son of Albert Shean, entered service Feb. 26, 1918, went to Camp Lee and later sailed for France. Was slightly gassed, returned in Ajril 1919 and was honorably discharged May 13, 1919.

WOODS, BENJAMIN—Son of Mr. and Mrs. R. S. Woods, entered service Sept. 22, 1917, was sent to Camp Lee and placed with Company H, 325th Infantry, 2nd Division. Went overseas in the Spring of 1918, returned in the Spring of 1919 and was honorably discharged later.

Chapter XIII.

AVONMORE AND SALINA DISTRICT. The pictures and military biographies shown in this chapter are those of service men from Avonmore, Salina and nearby places.

While Avonmore's part in the World War was not so great as that of some of the larger centers of population she nevertheless showed her loyalty to our government and fulfilled her patriotic duty just as nobly as those of our larger towns. Whether for men or money, every call was answered.

As in almost every community the faithful women were among the first to get busy. A RED CROSS unit of 400 members was formed and, under the competent leadership of Mrs. Laura McIntire as chairman, Mrs. D. H. Slonaker as vice-president, Miss Dora Boden as secretary, Mrs. W. R. Bowman as treasurer, and M. A. Sutton and W. R. Bowman forming the executive committee, it accomplished a great amount of work. About $6000 in cash for this work was secured in various ways. 2164 garments were made including 757 knitted articles. Pupils of the Avonmore High School made and donated a fine ambulance robe and six layettes consisting of 228 pieces were made and donated by a club of young girls. Generous response was made to all special appeals such as Belgian relief and linen donations.

The Rev. Charles G. Mitchell and D. H. Slonaker were chairmen of the LIBERTY LOAN drives and were ably assisted by a corps of solicitors, Francis J. Kiab, William Goudy, Harry Whitesell, Thomas Adams, Howard Whitesell, David Fahnestock, Joseph N. Sauers, J. E. Dunn and Edw. T. Williams faithfully performed the duties of interviewing and obtaining subscriptions from the citizens of the community. The women's committee which did the greater part of the soliciting outside of the industries consisted of Mrs. John C. Crowley, chairman; and Mrs. James Ronian, Mrs. Joseph Shoof, Mrs. M. A. Sutton, Miss Emma Kunkle, Miss Florence Taylor, Miss Elsie Yockey, Miss Mildred Adams, Miss Bessie McLaughlin and Miss Aileen Johnson. These same patriotic workers formed the women's committee of the Council of National Defense and Committee of Public Safety. $328,500 was the total amount of money subscribed in the five government loan drives. This sum was accumulated as follows: First, $12,000; Second, $52,000; Third, $120,100; Fourth, $92,500; Victory, $51,900. In the Victory Loan campaign the women's committee, by securing sixty-six subscriptions totaling $16,050 was the first in the county to receive the banner awarded for doubling its sale of bonds over previous campaigns.

The WAR SAVINGS STAMP drive also received splendid support by the loyal citizens of Avonmore. Under the leadership of Francis B. Smeltzer, a total of $35,158 was invested.

D. H. Slonaker directed the campaign for the UNITED WAR WORK FUND. This drive was responded to most heartily and $2,575 was subscribed which was two and one half times the assigned quota for the district.

Dr. M. A. Sutton was chairman of the FOUR MINUTE MEN and the speakers were Howard Whitesell, Rev. Charles G. Mitchell Rev. R. N. Stumpf and Prof. E. B. Kline.

Salina (Bell Township) played well her part in the Great War. Of both men and money she gave liberally and unstintingly, being ready each time, when the call came, to pour all and more than was asked upon the alter of justice and humanity. The various LIBERTY LOAN drives were in charge of H. W. Whitesell, chairman of the men's committee and Mrs. R. Vincent Hartman, chairman of the women's committee. In each drive the community went "over the top." The results were as follows:—Men's committee, First and Second loans, $36,000; Third loan, $66,000; Fourth loan, $30,400 and the Victory loan, $25,250. The women's committee secured $11,950 in the third drive, $3,400 in the fourth drive and $17,050 in the fifth drive.

The Salina Branch of the AMERICAN RED CROSS was organized through the efforts of Rev. R. Vincent Hartman. The officers during the period of the war were Prof. James Hugus, chairman; Samuel Brown, vice chairman; H. H. Tusseg, secretary and B. W. Caldwell, treasurer. Under the leadership of Mrs. H. W. Whitesell and Mrs. G. L. Whitesell, the women of the community were organized for sewing and knitting. Hundreds of garments and knitted articles were made and forwarded to headquarters. The Salina branch of the Red Cross had a membership of 485 and in the two drives for funds with which to carry on the work, $3,403.00 was secured.

The WAR SAVINGS STAMP campaign in Bell township including Avonmore borough was in charge of Rev. R. Vincent Hartman who was assisted by an efficient committee of workers. The total subscriptions amounted to $74,050.00; the quota was $72,500.00, the township oversubscribing by $1,550.00. Salina had a part in raising war work funds for the Y. M. C. A. and gave to the extent of $1,500.00.

The organization of FOUR MINUTE MEN included Salina and Avonmore with Rev. Hartman as chairman assisted by Prof. Kline, Rev. R. N. Stumpf, Howard Whitesell and Prof, Hugus. These men used every opportunity to speak in the Avonmore theater, at churches, schools and all public gatherings.

Salina had sixty men in the U. S. Army, one man in the Navy and three men in the Marine Corps. Of these young men who gave their services to our country in time of need, four were called upon to make the supreme sacrifice and the names of Claude Rupert, Philip Welsh, Harry Gerheim and Ray Ewing will never fade from our grateful memory. Their bodies are lying somewhere in France and four white crosses bespeak the patriotism, loyalty and sacrifice of the people of Salina.

ADAMS, GEORGE EDWIN—Son of Thomas and Sarah Adams, entered service the latter part of Feb. 1918. Was sent to Camp Lee, then Hancock, was placed with Company I, 112th Infantry, 28th Division, sailed May 7, 1918, was wounded, returned Jan. 31, 1919 and was honorably discharged Feb. 4, 1919 with the rank of Corporal.

ANDERSON, ALBERT ELDER—Entered service Sept. 5, 1918, went to Camp Greenleaf and was placed with the Medical Corps, sailed Nov. 12, 1918, returned July 15, 1919 and was honorably discharged July 23, 1919.

ANDERSON, JOHN RAY—Son of Mrs. Amanda Anderson, entered service April 30, 1918, was assigned to Camp Sherman and placed with the Medical Corps of the 308th Engineers, 83rd Division. Sailed June 4, 1918, returned June 26, 1919 and was honorably discharged July 8, 1919.

ANDERSON, WALTER E.—Son of Mrs. Sarah A. Anderson, entered service Nov. 8, 1917, was sent to Camp Sherman and placed with Company E, 331st Infantry, 83rd Division. Sailed June 4, 1918; returned Jan. 26, 1919 and was honorably discharged Feb. 8, 1919 with the rank of Corporal.

ASHBAUGH, WILLIAM ALVIN—Son of William J. and Julia E. Ashbaugh, entered service Feb. 26, 1918, went to Camp Lee and Johnston and was attached to the Quartermasters' Corps. Sailed June 10, 1918, returned July 5, 1919 and was honorably discharged on the 12th.

BAIRD, ALBERT J.—Son of Mrs. Mary E. Baird, enlisted in April 1917. Was first in the Infantry then transferred to the Chemical Warfare Service, was at Camp Proctor, Sheridan and Washington, D. C., was made Sergeant and was honorably discharged Jan. 20, 1919.

BAIRD, CHARLES ALFRED—Son of Henderson and Annie Baird, entered service Sept. 18, 1917, sent to Camp Lee and placed with the Machine Gun Company, 9th Infantry, 2nd Division. Sailed in Feb. 1918, returned Aug. 1, 1919 and was honorably discharged on the 13th of that month.

BARTOLINIC, STEPHEN J.—Entered service April 1, 1918. He was assigned to Camps Lee and Meade, was placed with Company B, 68th Infantry, 11th Division, and was honorably discharged Dec. 4, 1918.

BASH, LYSLE, WHITESELL—Son of William and Belle Bash, entered service Oct. 1, 1918. He was in Company C. at the S. A. T. C. at Lafayette and was honorably discharged Dec. 11, 1918.

BEIGHLEY, PARKES CALVIN—Son of Mrs. Elizabeth Beighley, enlisted in July 1913, and spent three years on the Mexican Border. He re-enlisted in Aviation, was assigned to Vancouver Barracks, was commissioned 1st Lieutenant and was honorably discharged in April 1919.

BEITEL, MATHEW THOMAS—Son of Stephen and Theresa Beitel, entered service Sept. 11, 1917, was assigned to Camp Grant and placed with Company E, 21st Engineers, sailed Dec. 23, 1917; returned June 9, 1919 and was honorably discharged June 17, 1919.

BITTNER, IRA—Entered service Oct. 4, 1918, went to Camp Lee then Kelly Field and was attached to the Motor Mechanics, sailed March 4, 1918,, was injured by a piece of falling timber, returned July 12, 1918 and was honorably discharged Aug. 26, 1919.

BOLINGER, CLYDE SELL—Son of W. F. and Amelia K. Bolinger, entered service Sept. 6, 1918. He went to Camp Greenleaf, was honorably discharged on account of physical disability.

BOWMAN, THOMAS VINCENT—Son of Thomas and Gertrude Bowman, enlisted in 1918 in the United States Navy. He was assigned to Newport, R. I. and was honorably discharged from service Feb. 26, 1919.

CENTRIA, LOUIS—Entered service May 28, 1918. He was sent to Camp Greenleaf and attached to General Hospital No. 26, from there was transferred to Fort De Moines and was honorably discharged April 4, 1919.

CLAYPOOL, CLAUDE C.—Son of Mr. and Mrs. O. S. Claypool, entered service Aug. 16, 1917. He was at the University of Pittsburgh, Camp Hancock and Erie Proving Grounds and was honorably discharged April 10, 1919.

CONNELLY, CHARLES FELIX—Entered military service in May 1918. Went to Washington Barracks, was attached to Company D, 29th Engineers, sailed the later part of June, returned July 5, 1919 and was honorably discharged a week later.

COY, CALVIN C.—Son of J. F. and Bell N. Coy, entered service Oct. 3, 1917, went to Camp Lee and was placed with the 305th Engineers, sailed May 26, 1918, returned June 2, 1919 and was honorably discharged on the 11th of that month.

CUNNINGHAM JOHN — Son of James Cunningham, entered service Sept. 18, 1917, was sent to Camp Lee and attached to Company E, 320th Infantry, 80th Division. Sailed in May 1918, was wounded severely Oct. 11, 1918, returned Jan. 18, 1919 and was, Oct. 1, 1919 in a hospital in New Jersey.

DEEMER, IRA—Son of Mr. and Mrs. Lemmuel Deemer, enlisted June 15, 1917, was assigned to Camp Hancock and attached to Company L, 110th Infantry, 28th Division, went overseas May 3, 1918, was wounded, returned May 1919 and was honorably discharged later that month.

DeCARLO, COSTANTINO—Entered service Sept. 18, 1918 and was sent to Camp Lee, was attached to Company E, 320th Infantry, 80th Division, sailed May 17, 1918, returned June 28, 1919 and was honorably discharged July 3, 1919.

DeCARLO, TONY—Entered service in July 1917, went to Gettysburg then Camp Greene and was attached to Company M, 58th Infantry, 4th Division, sailed May 17, 1918. He was accidently shot and died in France in April 1919, held rank of Corporal.

DELISE, FRANK—Entered service Sept. 5, 1918, was sent to Camp Greenleaf and placed with the 110th Sanitary Train, 139th Ambulance Corps, sailed in Oct. 1918, returned and was honorably discharged May 4, 1919.

DICKEY, JOHN CARSON—Son of E. F. and Sarah Elizabeth Dickey, enlisted in May 1917, with Headquarters' Company, 107th Field Artillery, 28th Division and was sent to Camp Hancock, sailed in April 1918, was wounded and in the hospital 16 weeks, returned Dec. 1918 and was honorably discharged Jan. 31, 1919.

DONALDSON, WILLIAM S.—Son of Mr. and Mrs. S. C. Donaldson, entered service May 10, 1918. Was sent to Camp Wadsworth and attached to the Infantry, sailed July 6, 1918, returned about Dec. 20, 1918 and was honorably discharged Feb. 9, 1919 with the rank of Corporal.

DONGIOVIN, VITO—Entered service Sept. 17, 1917. He went to Camp Lee and was placed with Company E, 320th Infantry, 80th Division and saw service as a Verterinary Surgeon.

DONNELL, MARK BIGLOW—Enlisted April 21, 1917 in the Infantry, was sent to Camp Hancock and was honorably discharged on account of physical disability in Jan. 1918. He re-enlisted and was sent to Camp Hancock and was honorably discharged on account of physical disability in Jan. 1918. He re-enlisted and was sent to Camp Stewart, discharged at Camp Sherman and enlisted again in the Coast Artillery Corps

EDDER, GEORGE WALTON—Son of F. H. and Maggie Edder, enlisted May 10, 1918 in the Marine Corps. Was sent to Paris Island and attached to Company C, 1st Battalion, 5th Regiment, 2nd Division, sailed in Aug. 1918, returned Aug. 3, 1919 and was honorably discharged ten days later.

EDDER, ROY GLENN—Son of F. H. and Maggie Edder, enlisted May 4, 1917 with Company L, 110th Infantry, 28th Division and went to Camp Hancock. Sailed May 3, 1918, was wounded, was awarded a Fourragere, returned Oct. 6, 1918 and was honorably discharged March 20, 1919.

EDDER, WILLIAM GIBSON—Son of F. H. and Maggie Edder, enlisted in April 1919 in the United States Navy, was assigned to Newport and placed on board the U. S. S Flagship Georgia, was bugler, Oct. 1, 1919 still in service.

EWING, CHARLES RAYMOND—Son of Mrs. Artie Ewing, entered service Feb. 26, 1918, was assigned to Camp Lee and placed with Company C, 601st Engineers, sailed July 14, 1918 and died suddenly of heart failure Nov. 2, 1918. Sergeant Ewing is buried near Langres.

FENNELL, FAY NEAL—Son of Dr. and Mrs. W. L. Fennell, enlisted with Company L, 110th Infantry, 28th Division and went to Camp Hancock. Sailed in May 1918, was wounded July 27, 1918, by shrapnel, returned in May 1919 and was honorably discharged May 22, 1919.

FENNELL, LAWRENCE LEE—Son of Dr. and Mrs. W. L. Fennell, enlisted Feb. 28, 1919 in the U. S. Navy. He went to Charleston then Philadelphia, was on board the U. S. S. Hartford and Monaghan, was made Yoeman. Still in service Oct. 1, 1919.

FENNELL, RAYMOND DeWITT—Son of Jas. S. and Viola M. Fennell, entered service in Sept. 1918. He was in the S. A. T. C. at the University of Pittsburgh and was honorably discharged in Dec 1918.

FENNELL, GLENN LATTERMAN—Son of J. S. and Viola M. Fennell, enlisted Dec. 21, 1917, in the Marine Corps. Went to Paris Island, was attached to the 144th Company. Sailed in April 1918, was wounded in the leg, returned Aug. 6, and was honorably discharged ten days later.

FESONE, AUGUST—Enlisted May 28, 1918, was assigned to Camp Taylor and attached to Company A, 605th Engineers. Sailed Oct. 1, 1918, returned June 18, 1918 and was honorably discharged June 25, 1919.

FICKES, RALPH H.—Son of A. W. and Cora B Fickes, entered service in Sept. 1917, waes commissioned 1st Lieutenant and assigned to Camp Greenleaf. Was attached to Company 43, Battalion 11 of the Medical Corps and died of pneumonia at Fort Oglethorpe Oct. 18, 1918.

FLICKINGER, McKINLEY SCOTT—Son of Scott and Mary Flickinger, entered service Feb. 25, 1918, went to Camp Lee and was placed with Company L, 4th Infantry, 3rd Division. Sailed July 23, 1918, returned March 19, 1919, and was honorably discharged April 8, 1919.

FRANK, JOSEPH—Entered service Sept. 19, 1917, was sent to Camp Lee and attached to Company E, 320th Infantry, 80th Division, he was honorably discharged March 30, 1918.

GERHEIM, HARRY MORTON—Son of Mr. and Mrs. Phillip Gerheim, entered service Nov. 20, 1917, went to Camp Custer and was attached to the Machine Gun Company, 125th Infantry, 32nd Division. Sailed Feb. 5, 1918, was wounded Oct. 11, 1918 and died two days later from the effects of the wounds.

GUIDO, JOSEPH—Entered service May 28, 1918. He went to Camp Greenleaf, then Upton, was placed with the 606th Infantry and was honorably discharged Feb. 19, 1919.

HAAS, HARRY L.—Son of Mrs. Ada Haas, enlisted March 26, 1917 with Company I, 110th Infantry, 28th Division, went to Camp Hancock and sailed for France May 5, 1918, was gassed at Fismes, returned June 20, 1919 and was honorably discharged six days later.

HOOVER, GEORGE DEWEY—Son of Joseph and Ruth Hoover, enlisted April 5, 1919 in the United States Navy. Was assigned to the Great Lakes Naval Training School, made a trip to Honoluln on the U. S. S. Waters. Still in service Oct. 1, 1919.

HUSHAN, EDWARD JOSEPH—Son of Patrick and Mary Hushan, entered service in July 1918. He was sent to Camp Lee. Was honorably discharged from service Aug. 30, 1918.

JOHNSTON, ANDREW J.—Son of Jas. W. and Mary M. Johnson, entered service in Feb. 1918, was assigned to Camp Lee and placed with Company A, 45th Engineers. Sailed in May 1918, returned June 13, 1919 and was honorably discharged later that month.

JOHNSON, JOHN WILLARD—Entered service in May 1918, went to Fort Winfield Scott and was attached to the 5th Company, Coast Artillery Corps. Sailed in Aug. 1918, returned in March 1919 and was honorably discharged later that month.

KARNES, FRANK LEWIS—Son of Charles Karnes, entered service Sept 25, 1918, went to Gettysburg and was there attached to Company I, 60th Infantry, 5th Division. Sailed April 6, 1918, returned Aug. 19, 1919 and was honorably discharged on the 28th of that month.

KARNES, GEORGE W.—Son of Charles Karnes, entered service in Sept. 1917, went to Camp Lee and was placed with Company E, 320th Infantry, 80th Division, sailed in May 1918, returned May 30, 1919 and was honorably discharged June 8, 1919.

KARNES, JOSEPH ALBERT—Son of Charles Karnes, entered service April 4, 1918, was assigned to Camp Lee and attached to Company A, 320th Infantry, 80th Division. Sailed May 18, 1918, was made Corporal. Returned May 30, 1919 and was honorably discharged June 8.

KENMUIR, LEO J.—Son of William and Ellen Kenmuir, enlisted June 14, 1916 with Company I, 110th Infantry, 28th Division. Was made Sergeant, sailed May 3, 1918, was slightly wounded and gassed, returned in May 1919 and was honorably discharged later that month.

KESSLER, DAVID—Son of Abraham and Rebecca Kessler, enlisted July 19, 1917, in the Ordnance Department. Was sent to Rock Island Arsenal, then Camp Dodge and Dix, was commissioned 1st Lieutenant and was honorably discharged May 30, 1919.

KING, CLARENCE P.—Son of Mrs. May Garris, enlisted in Dec. 1917, Marine Corps, went to Paris Island and was attached to the 96th Company, 6th Reg., 2nd Division. He transferred to Quantico, Va., sailed in April 1918, was wounded, returned in July 1919 and was honorably discharged Aug. 9, 1919

KNUPPENBURG, GEORGE CHALMER—Son of U. G. Knuppenburg, entered service Feb. 26, 1918, was sent to Camp Lee and placed with Company A, 51st Engineers. Was transferred to the 83rd Transportation Corps, sailed June 29, 1918, returned July 22, 1919 and was honorably discharged six days later.

LAUFFER, CHARLES LOGAN—Son of Frank and Mary Jane Lauffer, enlisted in April 1917 with Company L, 110th Infantry, 28th Division and was sent to Camp Hancock, sailed May 3, 1918, was wounded and in the hospital ten weeks, returned in May 1919 and was honorably discharged later that month with rank of Corporal.

McAULEY, CHARLES A.—Son of Mr. and Mrs. Samuel W. McAuley, entered service May 29, 1918, went Camp Greenleaf and was attached to Base Hospital No. 62. Sailed in Aug. 1918, returned May 29, 1919 and was honorably discharged June 11, 1919.

McCLELLAN, PAUL CLARENCE—Son of Mrs. C. E. McClellan, entered service June 12, 1917. Was sent to Fort DuPont, attached to Battery A, 60th Coast Artillery Corps, 2nd Division, was made Corporal and was honorably discharged Sept. 11, 1919.

McCLELLAN, LESTER J.—Son of M. L. and Emma McClelland, enlisted Jan. 26, 1918 in Air Service. He went to Kelly Field and was attached to the 8th Aero Squadron, was made Sergeant and was honorably discharged in Jan. 1919.

McCONNELL, GLENN W.—Son of J. M. McConnell, enlisted in the Canadian Army, was placed with the 3rd Canadian Reserve Battalion, sailed for England in the Fall of 1918, Oct. 1, 1919 still in service, stationed at Whitley, England.

McMUNN, JOSEPH NORMAN—Son of Mrs. Priscilla McMunn, entered service Sept. 18, 1917. He was sent to Camp Lee, attached to the 8th Infantry, 155th Depot Brigade and was honorably discharged April 5, 1919.

MILLER, HARRY ADDISON—Son of Murray and Ida Miller, entered service April 1, 1918, was sent to Camp Sherman and placed with Headquarters' Company, 124th Machine Gun Battalion, 33rd Division, sailed June 24, 1918, returned May 17, 1919 and was honorably discharged on the 28th.

MILLER, HOWARD MARLIN—Entered service in Feb. 1918. Was assigned to Vancouver Barracks and attached to the 248th Squadron, 2nd Provisional Regiment and was honorably discharged in Jan. 1919.

MILLER, WILLIAM LAIRD—Son of William L. and Mary M. Miller, entered service May 6, 1918, was sent to Camp Colt and placed with Company B, 306th Tank Corps. Sailed Aug. 14, 1918, was made Sergeant, returned March 18, 1919 and was honorably discharged April 10, 1919.

MIHALICH, PETER—Entered service Sept. 18, 1917. He went to Camp Lee and was attached to Remount Depot No. 305 Q. M. C. and was honorably discharged March 22, 1919.

OAKLEY, ROBERT HEPPLE—Son of Mrs. Mary Beerdsnore, enlisted Sept. 17, 1917 in the Canadian Army. Was attached to Company H, 58th Battalion, Central Ontario Regiment, sailed in Dec. 1917, was wounded by machine gun bullets, returned May 17, 1919.

OLAH, JOSEPH—Son of Steve Olah, entered service Sept. 3, 1917, went to Gettysburg and Camp Green and was attached to Company K, 60th Infantry, 5th Division. Sailed in March 1918, was wounded, returned in June 1919 and was, Oct. 1, 1919, at the hospital at Rahway, N. J.

RIDENOUR, WAID—Son of Mrs. Mary Pepley, enlisted April 19, 1917 with Company I, 110th Infantry, 28th Division, was assigned to Camp Hancock, was made Corporal, sailed overseas May 1, 1918 and died Oct. 6, 1918 of wounds received in the Argonne forest offensive.

ROLLER, CHARLES THEODORE—Son of William E. Roller, enlisted Sept. 7, 1918, went to Gettysburg, was attached to Company C, 338th Battalion, Tank Corps. He was made Sergeant and was honorably discharged Dec. 1, 1918.

RONIAN, JAMES THEODORE—Son of J. W. and Viola E. Ronian, enlisted June 5, 1918 in the United States Navy, was assigned to Wissahickon Barracks, Cape May and was released June 4, 1919.

RONIAN, ROBERT LOUIS—Son of J. W. and Viola E. Ronian, enlisted May 8, 1917 with the 15th Engineers and was stationed at Oakmont, sailed July 9, 1917, returned March 13, 1919 and was honorably discharged on the 28th.

RUMBAUGH, EARL LINFORD—Son of Simon and Minerva Rumbaugh, enlisted Oct. 1918. He was in the S. A. T. C. at Lafayette College and was honorably discharged in Dec. 1918.

RUPERT, WILLIAM CLAUDE—Son of James P. and Louisa Rupert, enlisted April 27, 1917 with Company I, 110th Infantry, 28th Division. Went to Camp Hancock, sailed May 1, 1918, was killed July 30, 1918 by a sharp shooter and is buried at an American Cemetery at Leige, France.

SHANDER, STEPHEN — Entered the United States Army in Sept. 1917. He was sent to Camp Lee and placed with the Remount Depot and was honorably discharged in April 1919.

SHOEMAKER, JOHN CLIVE—Son of J. G. and Pearle R. Shoemaker, enlisted in June 1918, he was sent to Charleston, S. C., then Pensacola, Fla., was 1st Class Machine Gunner and was honorably discharged at Princeton in March 1919.

SHOFF, JOSEPH CLAYTON—Son of A. C. Shoff, entered service May 29, 1918, was sent to Camp Greenleaf, attached to Base Hospital No. 80, sailed Sept. 19, 1918 and died of Pneumonia Oct. 4, 1918 and was buried near Brest.

SHONDELMYER, CHARLES CLEMMER—Son of Louis and Laura Shondelmyer, entered the United States Army in June 1918. He was attached to the Infantry and stationed at Camp Sherman.

SHONDELMYER, LOUIS SIMON—Son of Louis and Laura Shondelmyer, enlisted in April 1917 with Company I, 110th Infantry, 28th Division and was assigned to Camp Hancock. Sailed May 2, 1919, returned and was honorably discharged in April 1919.

SHOUPE, JAMES ALVA—Son of Clarence and Mary Shoupe, entered service Sept. 6, 1918. Was sent to Camp Greenleaf and attached to Base Hospital No. 65, sailed in Oct. 1918 and was, Oct. 1, 1919, still in service in France.

SLONAKER, JOHN AARON—Son of D. H. and Mary A. Slonaker, entered service Sept. 4, 1918, was sent to Camp Forrest and attached to the 605th Engineers' Band, sailed Oct. 13, 1918, returned June 18, 1919 and was honorably discharged on the 23rd.

SOLETO, FRANK—Entered service July 20, 1918, was sent to Camp McClelland. He was attached to Battery B, 34th Field Artillery and was honorably discharged Dec. 22, 1918.

SOLETO, MARSTINO—Enlisted in the Italian Army in 1916. He was attached to the Shock Troops. Was made Corporal and was, at the time of publication, still in service.

SOLETO, MIKE—Enlisted in the Italian Army in Dec. 1913. He was attached to the Infantry, had his feet frozen while climbing the Alps and was, Oct. 1, 1919, still in service.

SPERANZA, BERNARD—Entered service July 25, 1918, was assigned to Camp Lee and placed with the 18th Central Replacement Troops. Sailed in Oct. 1918, returned in Dec. 1919 and was honorably discharged on the 15th.

SPERANZA, FERMINIO—Entered service May 28, 1918. He was assigned to Camp Greenleaf and placed with Base Hospital No. 10, was transferred to Boston, Mass. and was honorably discharged June 20, 1919.

SPERANZA, TONY—Enlisted in the Italian Army six months after Italy declared war. He was attached to the Alpine Infantry and was honorably discharged May 15, 1919.

SPERANZA, VALENTINE—Enlisted in the Italian Army, he was in the Alpine Regiment and made Sergeant, was honorably discharged from military service in March 1919.

STINE, BOYD AMBREY—Son of Mr. and Mrs. A. J. Stine, entered service Sept. 17, 1917, was assigned to Camp Lee and placed with Company E, 320th Infantry, 80th Division, sailed in May 1918, was made Corporal, returned May 30, 1919 and was honorably discharged in June 1919.

STOVER, CHARLES ROY—Entered service in Nov. 1917, went to Camp Greene and was there attached to Company F, 59th Infantry, 4th Division, sailed in the Spring of 1918, returned Aug. 1, 1919 and was honorably discharged later that month.

TAYLOR, HARRY BRYON—Son of Simon and Annabella Taylor, entered service April 5, 1918, was sent to Camp Lee and placed with Company A, 320th Infantry, 80th Division, sailed May 18, 1918, returned May 30, 1919 and was honorably discharged June 8 1919.

THOUNHURST, JOHN MARTIN—Son of E. F. and Gertrnde Thounhurst, enlisted July 26, 1917 with the 29th Ambulance Company at Gettysburg, Pa. He transferred to Camp Logan, sailed June 4, 1918, was gassed, returned July 21, 1919 and was honorably discharged July 26, 1919.

TRESSLER, JOHN DAWSON—Son of Mrs. Catherin Tressler, entered service July 25, 1918 and went to Camp Lee. He was attached to Company D, 61st Infantry, 5th Division, sailed in Sept. 1918, returned in July 1919 and was honorably discharged later that month.

VENSEL, ELLIS D.—Son of D. A. and Lizzie Vensel, enlisted Feb. 25, 1918. He was assigned to Vancouver Barracks, was attached to Camp 4-H, 61st Spruce Division and was honorably discharged Feb. 4, 1919.

WELSH, PHILIP—Son of Martin and Margaret Welsh, enlisted Sept. 3, 1917, with Company B, 111th Infantry, 28th Division and was sent to Camp Hancock. Sailed May 3 1918, was gassed July 24, 1918 and was killed Aug. 12, 1918, was buried in an American Cemetery near Fismes, France.

WHITESELL, BUHEL E.—Son of George and Margaret M. Whitesell, entered service Dec. 10, 1917. He went into the United States Navy and was stationed at the Great Lakes Naval Training School, was honorably discharged June 27, 1919.

WHITESELL, LYSLE EDWARD—Son of W. J. and Mary Elizabeth Whitesell, entered service Sept. 19, 1917, was sent to Camp Lee and placed with Company E, 320th Infantry, 80th Division. Was made Sergeant, sailed May 17, 1918, returned May 30, 1919 and was honorably discharged June 8, 1919.

WHITESELL, GAY—Son of Mrs. Mollie Whitesell, entered service in April 1918. He was in Air Service and sent to Kelly Field, was made Sergent and was honorably discharged in May 1919.

WHITESELL, JAMES S.—Son of Mrs. Mollie Whitesell, entered service in Sept. 1917, he was assigned to Camp Lee and placed with Company E, 320th Infantry, 80th Division and was honorably discharged in April 1919.

WILLIAMS, ROBERT — Entered service Oct. 31, 1918. Was assigned to Camp Greene, then Dodge, Grant and Greenleaf, was attached to Battery B, Field Artillery and was honorably discharged Jan. 12, 1919.

WILSON, FRED—Son of Levi and Harriet Wilson, entered service Sept. 18, 1919, went to Camp Lee and was attached to Company E, 320th Infantry, 80th Division. Sailed May 18, 1918, was burned with mnstard gas and in the hospital ten weeks. Returned May 30, 1919 and was honorably discharged June 8, 1919.

YOCKEY, JOHN ROSS—Son of J. M. and Rose Ella Yockey, entered service April 3, 1918, went to Camp Lee and was placed with Company A, 320th Infantry, 80th Division. Sailed overseas, returned May 30, 1919 and was honorably discharged June 8, 1919 with rank of Corporal.

YOCKEY, WALTER P.—Son of J. M. and Rose Ella Yockey, entered service May 29, 1918, was sent to Camp Greenleaf and attached to Base Hospital No. 65, was made Sergeant, sailed Sept. 1, 1918, returned Aug. 6, 1919 and was honorably discharged on the 11th.

YOUNG, DANIEL LLOYD—Son of D. J. and Ella Young, entered service Aug. 28, 1918. Went to Camp Lee and was attached to Company B, 10th Infantry Training Battalion, was made 1st Lieutenant in the Dental Reserve, and was released Dec. 20, 1918, but is still retained in Reserve.

YOUNG, MERLE E.—Son of Jos. E. and Anna M. Young, entered service Aug. 30, 1918, was sent to Camp Lee, attached to Headquarters' Company, 84th Infantry, 17th Division, was transferred to Camp Beauregard, was made Corporal and was honorably discharged Feb. 8, 1919.

YOUNG, PAUL SAMUEL—Son of Henry C. and Belle L. Young, entered service Feb. 11, 1918, went to Camp Lee and was attached to Field Hospital No. 319, 305th Sanitary Train, 80th Division, sailed May 26, 1918, was gassed, returned May 30, 1919 and was honorably discharged June 9, 1919.

BEHRINGER, WILME HAROLD—Son of Mrs. A. J. Watson, enlisted June 3, 1918 in the United States Navy. He was sent to St. Helena Training Station, Norfolk, then Lamherts Point and was honorably discharged Dec. 30, 1918.

CAPELBO, JAMES—Entered service in Sept. 1917, was sent to Camp Lee, attached to Company F, 320th Infantry, 80th Division, sailed May 18, 1918, returned May 30, 1919 and was honorably discharged June 8, 1919.

DESANZA, NICHOLAS—Enlisted in June 1916 with Company B, 111th Infantry, 28th Division, was sent to Camp Hancock, sailed in May 1918, was killed Aug. 12, 1918 at Chateau Thierry.

DISSINGER, DAWSON—Enlisted in Dec. 1917 in the United States Navy. He was sent to Newport, R. I., and from there to Cuba and was honorably discharged Aug. 13, 1919.

DISSINGER, PERCY—Son of John Dissinger, entered service in Feb. 1918. He was attached to the Cavalry, sent to Fort Thomas and was honorably discharged in Dec. 1918.

GEORGE, DENVER—Enlisted July 17, 1917 with Company M, 110th Infantry, 28th Division, was assigned to Camp Hancock, sailed May 2, 1918, was wounded Oct. 7 1918, returned Dec. 20, 1918 and was honorably discharged Jan. 31, 1919.

MORAN, MICHAEL CHARLES—Son of Michael and Catherine Moran, was assigned to Camp Lee and placed with Company C, 320th Infantry, 80th Division, sailed in May 1918, returned May 30, 1919 and was honorably discharged in June 1919.

RADIN, AMEN—Entered service and was assigned to Camp Lee. He was attached to the 320th Infantry, 80th Division, sailed May 17, 1918.

BARTHOLINIA, STEVE—Entered service in the Spring of 1918. He was assigned to Camp Lee and attached to the Infantry. He was honorably discharged in Jan. 1919.

BOZER, JOHN, entered service Sept. 18, 1917. He was assigned to Camp Lee and placed with Remount Depot, 305th Q. M. C. and was honorably discharged in April 1919.

CROSS, RALPH—Son of Mrs. Dora Fowler, entered service June 18, 1918. He was sent to Camp Sherman and placed with the 40th Company, 10th Training Battalion and was honorably discharged July 16, 1918.

KING, HOWARD RUSSELL—Son of Mrs. May Garris, entered service Oct. 31, 1917, was sent to Fort Wood and placed with Company C, 101st Field Battalion, 26th Division, sailed Dec. 3, 1917, was gassed at Chateau Thierry, returned in April 1919 and was honorably discharged May 5, 1919.

McCONNELL, GRANVILLE B.—Son of Y. X. and Rachel McConnell, entered service May 11, 1918, went to Eagle Pass, Texas and Fort Logan and was attached to the 5th Ammunition Train, 5th Division, sailed May 27, 1918, returned July 21, 1919 and was honorably discharged July 30, 1919 with the ranw of Corporal.

Four Minute Men

The functions of this organization were of considerable importance to Westmoreland County during the dark days of the war. It was charged with special duties,—the task of arousing and informing the people of the war activity campaigns, the Liberty Loans and various other drives, including food production and conservation.

Philip K. Shaner, a prominent attorney of Greensburg, was appointed chairman of the Minute Men from Westmoreland County. Mr. Shaner organized his men in each borough and township throughout the county in an educational campaign and the earnest, continuous, and self-sacrificing labor of these men constituted one of the great factors in the winning of the war. They delivered their messages in churches, theaters, schools, lodges, in the open air, and in any meeting place where they could obtain a hearing.

The local chairmmen were: Dorsey Yealy, Derry; John H. Foight, Export; Richard D. Laird, Greensburg; Rev. Samuel Blacker, Irwin; Prof. E. W. Long, Jeannettee; Thomas F. Whiteman, Latrobe; Howard H. Whitehead, Manor; Dr. Howard W. Day, Monessen; Joseph Wagoner, New Florence; M. C. Geary, New Kensington; J. S. Sloan, Trafford; John G. McCune, West Newton; Frank R. Dalby, Youngwood; William Ferguson, Scottdale; Dr. W. J. Latimore, Herminie; James Gallagher, New Alexander; John Gress, Pleasant Unity; Rev. C. E. Ludwig, Ligonier; M. A. King, Mt. Pleasant; Rev. W. A. Roulston, Vandergrift; Rev. E. H. Daugherty, Adamsburg; D. R. Kimmell, Arona; Dr. M. A. Sutton, Avonmore; Rev. Jesse Dunn, Donegal; John Franklin, Hyde Park; Rev. Wilson Stitt, Livermore; Rev. S. R. Ralston, Madison; Rev. Charles L. Noss, Manor; Rev. U. S. Greves, New Alexandria; H. A. Waddell, New Salem; B. Y. Wilkinson, N. Belle Veron; Gilbert H. Evans, N. Irwin; Rev. Spiggle, Penn; E. E. Dias, Seward; Thomas D. Rhodes, Smithton; Dr. W. F. Peairs, Suterville; Prof. H. C. Culp, East Vandergrift; W. A. Bossart, Youngstown; Rev. F. A. Kerns, Youngwood; H. S. Zimmerman, Allegheny township; Rev. R. V. Hartman, Bell township; P. M. Goodenow, Lower Burrell township; C. M. McElroy, Upper Burrell township; J. O. Stough, Cook township; Prof. J. D. Pierce, Derry township; J. P. Hellein, Donegal township; S. T. Ford, Fairfield township; Rev. J. C. Steele, Franklin township; J. L. Spiegel, Hemfield township; J. Lyman Loucks, East Huntingdon township; W. S. Kelley, South Huntingdon township; J. L. Ridinger, North Huntingdon township; S. T. Slater, Ligonier township; Prof. A. W. Wilson, Loyalhanna township; Frank Barnhart, Mt. Pleasant township; Rev. Daniel Gress, Penn township; John C. Nichols, Rostraver township; James G. Cook, Salem township; Rev. B. F. Bungard, Sewickley township; S. O. Hughes, Unity township; Rev. W. J. Witherspoon, Washington township; and B. C. Hull, St. Clair township.

The Four Minute Men, as a national organization, was disbanded on December 24, 1918.

Chapter XIV.

BOLIVAR DISTRICT. The pictures and military biographies shown in this chapter are those of service men from Bolivar, Robinson, Cokeville, Grays, Lockport, Livermore, New Florence, Seward and Torrance.

The part of this district in the World War was that of all loyal and patriotic communities of the nation. All calls were answered and both in man power and money the district stands on even terms or better with any other its size in the county.

Notably active and valuable were the four branches of the Westmoreland County Chapter of the AMERICAN RED CROSS SOCIETY located, respectively, at Bolivar, New Florence, Seward, and Livermore. While the men at the front were doing valiant service the men at home carried a goodly share of the burden of war and the women were far from idle. Enthusiastic groups of workers were always to be found at the workrooms of the Red Cross and many women and girls did sewing and knitting in their homes. Thousands of hospital supplies, garments, and surgical dressings were produced and shipped to headquarters for relief work. Particularly successful were the campaigns for clothing for Belgians and French frontier children and in all campaigns for membership and funds, these branch organizations more than reached their quota. During the influenza epidemic in the fall of 1918 the Red Cross played a most important part in meeting the emergencies and helping to wipe out the epidemic. Emergency hospitals were established throughout the district and the Red Cross was directly or indirectly connected with all of these, by either having complete supervision of the hospitals, or the furnishing of supplies and nurses where the hospital was under the supervision of some other organization. This work proved the value of the Red Cross in time of peace and was the means of saving many lives. Officers of the Bolivar Branch of the Red Cross Society were: John L. Rugh, chairman; Mrs. W. R. Armor; vice-chairman; Miss Vesta McKelvey, secretary; and Miss Emma McKelvey, treasurer. Those in charge of the branch at Livermore were: W. E. Coad, chairman; J. H. White, vice-chairman; Mrs. S. J. Fishell, secretary; Ethel Sherer, treasurer. The officers of the New Florence branch were: Dr. H. W. Tittle, chairman; Mrs. R. S. Wagner and Mrs. E. W. Clarke, vice-chairman; Mary E. Horrell, secretary and H. W. Schaller, treasurer. Those in charge of the Seward branch were: G. M. Rude, chairman; H. G. Dick, vice-chairman; Agnes Kerr, secretary; and C. G. Wagner, treasurer.

In the same patriotic spirit with which the district supported the Red Cross, it responded to the Government's calls to finance the war. In the five LIBERTY LOAN DRIVES $372.000 was subscribed. The record of how the district invested in bonds is as follows:

First Loan	62 subscribers	$ 25,000
Second Loan	148 subscribers	32,000
Third Loan	833 subscribers	110,000
Fourth Loan	404 subscribers	140,000
Victory Loan	390 subscribers	65,000
Total—		$372,000

The success of the Loan Drives was due to the untiring efforts of the chairman, and workers as follows: Bolivar—W. B. Hammond and Mrs. James McHail, chairman; F. J. Sutton, secretary; Mrs. C. W. Walker, Mrs. J. B. Burkett, Mrs. J. E. Snyder and Miss Dora Berkey, captain; Miss Ruth McHail, Mrs. Walker, Mrs. W. L. Himes, Miss Love Johnston, Mrs. W. M. Robinson, Mrs. James McHail, Frank R. Hammond, John L. Rugh, Jesse K. Johnston, F. E. Robinson, Garfield Hammond, David Kline, W. L. Himes, J. E. Snyder, Dr. L. J. Reese, George E. Treasure, Thomas McHail, John McHail, S. J. Humphreys, J. D. Pratt, Everrett Bennett, J. B. McCartney, Rev. N. B. Firestone, James L. McLean, John B. Burkett, Thomas L. Berkey, Dominick La Mantia, Louis Magnani, Ben R. Hebrank, John MacPherson, Thomas Cunningham, H. N. Byers, J. S. Miller, Thomas M. Gilpin, C. W. Hammond, L. H. Miller, I. L. Hammond, D. D. Krouse, F. X. Bradley, W. R. Armor, Dr. A. B. Krebs, W. M. Wynn, V. Markuzie, Joe Corvi, Louis Goblinger, S. J. E. Huston, Dr. R. M. Alexander, Ralph Robertson, Williard M. Robinson, Robert Long, Arthur McHail, James McHail, M. H. Gibson, and S. D. Antonio, solictors. The BOY SCOUTS in charge of Benjamin F. Hebrank, scoutmaster, and W. S. McClune, asst. scoutmaster, were active in selling bonds and stamps and the following scouts were given government recognition for their services: Vincent McHail, Kenneth Rugh, Edgar Rugh, George Long and David Robinson. The GIRL SCOUTS, under the direction of Mrs. Alice McClain, did excellent work assisting the women's committee especially during the Victory loan. High school girls also rendered valuable service to this committee. Over $5000.00 worth of War Savings Stamps and Thrift Stamps were disposed of by school children and Boy Scouts of Bolivar. The active Liberty Loan workers from Robinson were G. D. Sutton, James W. Huston, Charles Ayers, Joseph Walbeck and Robert R. Burkett. At Lockport the work was in charge of M. W. Stormer, M. F. Shoms, Hans Hoel, George H. Shomo, and S. J. Horrell. The Liberty Loan workers from New Florence were John F. St. Clair, George F. Mack, Samuel Mack and J. B. Mack.

James M. Trimble was chairman of the drives in New Florence.

W. B. Hammond was head of the UNITED WAR FUND drive in Bolivar and the splendid subscription of $2275.00 resulted from the campaign. A subscription of $209.80 was also raised for the SALVATION ARMY HOME SERVICE.

The leading FOUR MINUTE MEN were Joseph Wagoner, Rev. S. P. Montgomery, E. V. Shotwall, J. W. Oaks, G. W. McSherry, Prof. V. I. Evans, H. L. McSherry, S. S. Ulerich, Paul Wallace, D. Hood, Rev. Wilson Stitt, S. T. Ford, B. C. Hull and E. E. Dias. These men kept their communities informed of the war time activities and did much to keep up strength and spirit during the long struggle.

ALEXANDER, DR. RAY McKELVEY, entered service July 12, 1917, was assigned to Governor's Island, Camp Edge, Fort Benjamin Harrison, Schofield Barracks, Fort Shafter and Honolulu. Attached to the Medical Corps, served as a Major from May 6, 1918, was honorably discharged June 22, 1918.

ANTONIO, MARTIN B.—Son of Mr. and Mrs. S. D. Antonio, entered service Sept. 22, 1917 and was assigned to Camp Lee, Camp Gordon, Camp Mills and Camp Dix, went overseas in the summer of 1918. Attached to Headquarters' Company, 321st Field Artilery, 82nd Division, served as a Musician, returned May 5, 1919, was honorably discharged May 29, 1919.

ATWOOD, CHARLES L.—Son of Mr. and Mrs. James B. Atwood, entered service Aug. 14, 1918, and was assigned to Camp Slocum, Fort Cotton, Erie Training Detachment, attached to the Engineer Corps. Died of Influenza, in New York City, Oct. 21, 1918.

ATWOOD, HERMAN L.—Son of Mr. and Mrs. James B. Atwood, entered service Feb. 11, 1918, was assigned to Camp Lee, Camp Galenia, Camp Merritt and Camp Dix, went overseas May 26, 1918, was wounded in the right arm, by shrapnel at Meuse-Argonne offensive. Returned April 26, 1919 and was honorably discharged May 3, 1919.

AYERS, ALBERT F.—Son of Mr. and Mrs. Charles Ayers, entered service Dec. 15, 1917 and assigned to U. S. S. Training Camp, Rhode Island, transferred to the George Washington and later transferred to the Lanson, went overseas April 8, 1918. Returned Jan. 13, 1919 and was honorably discharged June 12, 1919.

BAER, ARTHUR L.—Son of Frank T. Baer, entered service June 28, 1918, and assigned to Camp Lee, attached to 8th Regiment, 2nd Battalion, 155th Depot Brigade, served as a Corporal, was honorably discharged March 6, 1918.

BAER, JOHN PAUL—Son of Mr. and Mrs. Frank Baer, entered service May 2, 1918 and assigned to Fort Thomas, Camp Forrest and Camp Mills. Sailed July 6, 1918, was attached to Company E, 51st Infantry, 6th Division, served as a Corporal. Returned April 29, 1918, was honorably discharged May 12, 1919.

BAIRD, JOHN E.—Son of Mr. and Mrs. Charles Baird, entered service Sept. 22, 1917 and assigned to Camp Lee and Camp Gordon, went overseas May 5, 1918, was attached to Company D, 320th Light Artillery 82nd Division, returned and was honorably discharged May 15, 1919.

BAIRD, TAYLOR MOORHEAD—Son of A. H. Baird, entered service Aug. 9, 1915 and was assigned to Naval Training Station, Newport, R. I. Sailed April 18, 1918, attached to U. S. S. Memphis returned Oct. 30, 1918, honorably discharged July 14, 1918, at Philadelphia.

BIVAN, VICTOR V.—Son of Mrs. John Foust, entered service Aug. 29, 1917, assigned to Camp Lee. Attached to Quartermasters' Department, 80th Division, honorably discharged Dec. 12, 1919.

BORING, ROY C.—Son of Mr. and Mrs. J. K. Boring, entered service April 5, 1918, assigned to Camp Lee, sailed June 19, 1918, attached to 318th Infantry, 80th Division, slightly gassed, returned spring of 1919 and was honorably discharged June 4, 1919.

BARNETT, JAMES—Son of John Barnett, entered service Feb. 11, 1918, was assigned to Camp Lee and attached to the 319th Machine Gun Company, went overseas May 18, 1918, was wounded by machine gun bullet, returned and was honorably discharged Feb. 12, 1919.

BENNETT, WILLIAM—Son of Abe Bennett, entered service Oct. 1917, was assigned to Camp Lee and attached to Company M, 320th Infantry, 80th Division, went overseas May 1918, was gassed, returned March 1919 and was honorably discharged March 1919.

BENNETT, OBADIAH S.—Son of Mrs. Margaret Bennett, entered service May 26, 1918, was assigned to Camp Greenleaf and attached to Company A, 605th Engineers, sailed Sept. 30, 1918, returned June 18, 1919 and was honorably discharged June 23, 1919 with rank of Corporal.

BORING, STEEL R.—Son of Mr. and Mrs. J. K. Boring, entered service Aug. 29, 1918, assigned to Camp Lee. Attached to 80th Division and was honorably discharged Dec. 10, 1918.

BOWERS, ELMER E.—Son of Mr. and Mrs. John Bowers, entered service April 19, 1918, transferred to the U. S. S. Wisconsin, honorably discharged Sept. 31, 1919.

BOWMAN, DICK IRWIN—Son of Mr. and Mrs. John Bowman, entered service June 26, 1918 and was assigned to Camp Lee, sailed Aug. 19, 1918, was attached to Company C, 42nd Division, 11t7h Field Battalion, Signal Corps, returned April 27, 1919 and was honorably discharged May 5, 1919.

BOWSER, ARTHUR D.—Son of Mr. and Mrs. John H. Bowser, entered service Sept. 21, 1917, assigned to Camp Lee and Camp Gordon, went overseas April 24, 1918, attached to Company B, 320th Machine Gun, 82nd Division, returned May 6 1919 honorably discharged May 13, 1919.

BRAUER, FRANK J.—Son of John F. Brauer, entered service June 7, 1917, assigned to Camp Hancock, sailed May 3, 1918, attached to 110th Infantry, 28th Division, was gassed Sept. 25, 1918, returned March 25, 1919 and was honorably discharged April 19, 1919.

BRENDLINGER, FRANK A.—Son of Mr. and Mrs. Henry F. Brendlinger, entered service May 25, 1917, assigned to a camp at Philadelphia, sailed Aug. 9, 1917, attached to Company B, 19th Engineers, returned March 24, 1919 and was honorably discharged April 8, 1919.

BRINKER, CLARENCE C.—Son of Mr. and Mrs. Reuben Clark Brinker, entered service Sept. 27, 1917, was assigned to Camp Lee, Camp Gordon, sailed May 11, 1918 was attached to Company I, 327 Infantry, 82nd Division, served as a Corporal, returned May 20 1919 and was honorably discharged May 28, 1919, at Camp Dix.

BROUGHER, EDGAR—Son of Mr. and Mrs. Aron Brougher, entered service Oct. 6, 1917, was assigned to Camp Lee and attached to the 320th Infantry, went overseas March 1918 and was kileld near Momagne, France, Oct. 29, 1918.

BROWN, CHARLES TAYLOR—Son of Mr. and Mrs. John E. Brown, entered service May 28, 1918 and was assigned to Camp Lee, Camp Merritt and Camp Dix, sailed Aug. 22, 1918 and was attached to Service Park Unit No. 387, Motor Transport Corps, 80th Division, returned July 13, 1919, and was honorably discharged July 19, 1919 at Camp Dix.

BRUBAKER, FLOYD—Son of Mr. and Mrs. John Brubaker, entered service Feb. 9, 1917, was assigned to the Great Lakes and attached to the Navy with the U. S. S. Minn. He was honorably discharged Aug. 1919.

BRYAN, GUY—Son of Mrs. Annie E. Bryan, entered service April 30, 1918, assigned to Camp Lee, sailed June 10, 1918, attached to Company K, 145th Infantry, 80th Division, died of wounds.

BURKETT, ROY J.—Son of Mr. and Mrs. Peter Burkett, entered the service May 3, 1918, assigned to Camp Forrest, went overseas July 6, 1918, attached to Company B, 17th Machine Gun, 6th Division, was slightly gassed and wounded, returned Feb. 2, 1919, honorably discharged Feb. 17, 1919.

CABLE, WASHINGTON L.—Son of Mrs. Evaline Cable, entered service Feb. 26, 1918, assigned to Camp Lee, sailed in the Summer of 1918, attached to 153rd Engineers, 80th Division, was slightly gassed, returned Spring of 1919 and was honorably discharged March 28, 1919.

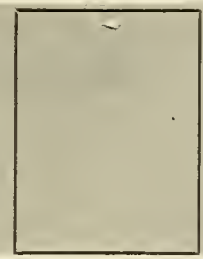

CALDWELL, FRANK—Son of Mr. and Mrs. Barron Caldwell, entered service Sept. 5, 1918, was assigned to Camp Greenleaf and attached to the Medical Corps, sailed Sept. 28, 1918 and is still in service over there.

CALDWELL, ROY G.—Son of Mrs. Margaret Caldwell, entered service Sept. 22, 1917, was assigned to Camp Lee and attached to the Motor Transport Corps, sailed Jan. 11, 1918, returned June 11, 1919 and was honorably discharged with rank of Corporal.

CALDWELL, SAMUEL C.—Son of Mr. and Mrs. Josiah Milton Caldwell, entered service May 27, 1918 and was assigned to Camp Greenleaf, Camp Green and Camp Merritt, went overseas Nov. 10, 1918, was attached to the Medical Corps, United States Camp Hospital No. 33, American forces in France.

CAMPBELL, HARRY A.—Son of Mr. and Mrs. Thomas Campbell, entered service Aug. 3, 1918, was assigned to Pensecola and attached to the Aviation Dept. of the U. S. Navy. He was honorably discharged March 10, 1919.

CATALDE, VINCENZO — Entered service May 23, 1918, was assigned to Camp Sheridan and attached to the Army, went overseas and served one year, was wounded by machine gun bullet and was honorably discharged April 1919.

CLARK, AMOS—Son of Mr. and Mrs. Henry Clark, entered service 1917 and was attached to the Army. He went overseas, was honorably discharged, but re-enlisted and is in service in Germany.

CLARK, CLINTON—Son of Mr. and Mrs. Henry Clark, entered service Sept. 20, 1917, was assigned to Camp Lewis and attached to Battery A, 348th Field Artillery, 91st Division, went overseas July 12, 1918, returned March 23, 1919 and was honorably discharged April 1919.

CLAWSON, EUGENE—Service Aug. 22, 1917, was assigned to Columbus, Ohio and attached to the Ambulance Train, Company 17, 5th Division, went overseas June 4, 1918, returned July 21, 1919 and was honorably discharged July 30, 1919.

CLAWSON, GEORGE—Son of Alice M. Clawson, entered service July 22, 1918, was assigned to Camp Lee and attached to Company F, 79th Division, Post Office, went overseas Sept. 6, 1918, returned and was honorably discharged Sept. 31, 1919 with rank of Sergeant.

CLAWSON, RALPH DAVIS—Son of Mr. and Mrs. Harry Clawson, entered service May 30, 1918, attached to the U. S. A. General Hospital No. 43, Newport News, Va., Medical Department, honorably discharged May 26, 1919.

COCHRAN, NEIL M.—Son of Mrs. Felix Cochran, entered service April 5, 1918, assigned to Camp Lee, went overseas May 16, 1918, attached to Company E, 318th Infantry, 80th Division served as a Corporal, slightly wounded, returned May 28, 1919, was honorably discharged June 2, 1919.

COWAN, DANIEL—Son of John Cowan, entered service May 27, 1918, was assigned to Camp Greenleaf and attached to Company A, 605th Engineers, 8th Army Corps, went overseas Sept. 29, 1918, returned June 18, 1919 and was honorably discharged June 23, 1919.

COWAN, JOHN—Son of Mr. and Mrs. Fred Cowan, entered service April 1, 1913, was assigned to Fort Sill and attached to the 5th Field Artillery, Battery E, 1st Division, sailed, received shrapnel wounds, returned with Pershing and is still in service. He holds rank of Sergeant.

COWAN, WILLIAM—Son of Mr. and Mrs. John Cowan, entered service Feb. 26, 1918, was assigned to Camp Lee and attached to the Ordnance Department, went overseas July 9, 1918, returned July 19, 1919 and was honorably discharged July 25, 1919.

CRUSAN, ROY J.—Son of Mrs. Mowry Crusan, entered service March 4, 1918, assigned to Camp Lee, went overseas Spring of 1918, attached to Company L, 319th Infantry, 80th Division, served as a Corporal, returned in the Summer of 1919, was honorably discharged shortly thereafter.

CRUSAN, LESLIE T.—Son of Mrs. Mowry Crusan, entered service Spring of 1918, assigned to Newport, R. I. Went overseas Spring of 1918, attached to the U. S. S. Mt. Vernon, returned Summer of 1919 and shortly after was honorably discharged.

DAVIS, FRANK L.—Son of James Davis, entered service Oct. 6, 1917, was assigned to Camp Lee and attached to Company D, 320th Infantry, 80th Division, sailed May 18, 1918, was wounded, returned May 30, 1919 and was honorably discharged June 7, 1919.

DAVIS, WALTER—Son of James Davis, entered serviec Feb. 23, 1918, was assigned to Fort Oglethorpe and attached to the Medical Department. He was honorably discharged Aug. 11, 1919 with the rank of Sergeant.

DECKER, ELMER—Son of Mr. and Mrs. David Decker, entered service July 31, 1918, was assigned to Great Lakes and attached to the Naval Hospital. He made one trip overseas and was honorably discharged June 21, 1919.

DECKER, LEONARD—Son of Mrs. Etta Decker, entered service April 5, 1918, was assigned to Camp Lee and attached to Company H, 320th Infantry, went overseas May 18, 1918, returned May 30, 1919 and was honorably discharged June 9, 1919.

DECKER, STEWART—Son of Mr. and Mrs. David Decker, entered service June 24, 1918, was assigned to Camp Lee and was attached to the Headquarters' Det., 338th Service Battalion, went overseas Aug. 22, 1918, returned July 18, 1919 and was honorably discharged July 24, 1919 with rank of Sergeant.

DECKER, RUSSELL—Son of Mr and Mrs. David Decker, entered service July 31, 1918, was assigned to Camp Forrest and attached to the 16th Company, Rect. Btln., transferred to Company E, 211th Engineers. He was honorably discharged Feb. 4, 1919.

DEWITT, WILLIAM—Son of Mr. and Mrs. S. A. DeWitt, entered service Sept. 22, 1917, was assigned to Camp Lee and attached to Company E, 321st Infantry, 80th Division, was honorably discharged Dec. 14, 1918.

DEWITT, WINTER—Son of Mr and Mrs. S. A. DeWitt, entered service July 31, 1918, was assigned to Camp Forrest and attached to Company A, 122nd Engineers, went overseas Sept. 29, 1918, returned July 22, 1919 and was honorably discharged July 26, 1919.

DIVEN, EARL—Son of Mr. and Mrs. Robert Diven, entered service June 1, 1918, was assigned to Fort Oglethorpe and attached to Company G, 51st Infantry, went overseas July 6, 1918, returned June 12, 1919 and was honorably discharged June 18, 1919.

DIXON, HARRY—Son of William Dixon, entered service July 14, 1917, was assigned to Camp Hancock and attached to Company L, 110th Infantry, 28th Division, went overseas May 3, 1918, was wounded, returned May 18, 1919 and was honorably discharged with rank of Sergeant.

DIXON, IVAN—Son of W. E. Dixon, entered service May 27, 1918, was assigned to Fort Oglethorpe and attached to the Motor Transportation. He was honorably discharged Jan. 19, 1919.

DONAHUE, WILLIAM R.—Son of Wesley Donahue, entered service Fall of 1918, assigned to Camp Dix, attached to the Depot Brigade, was honorably discharged in the Spring of 1919.

DuSHANE, JOSEPH E.—Son of Mr. and Mrs. Joseph S. DuShane, entered service May 27, 1918, assigned to Fort Oglethorpe, attached to Company B, Medical Corps, was honorably discharged Feb. 24, 1919.

EALES, THOMAS—Son of Mr. and Mrs. Thomas Eales, entered service April 6, 1917, was assigned to Camp Hancock and attached to Q. M. C. of the Depot No. 308. He was honorably discharged March 21, 1919.

FISHER, ROY G.—Son of Mr. and Mrs. A. C. Fisher, entered service April 29, 1918, assigned to Camp Meade, Camp Laurel, went overseas June 30, 1918, attached to Company A, 57th Engineers, 79th Division, served as a Corporal, returned Aug. 2, 1919, was honorably discharged Aug. 4, 1919.

FORD, GRAHAM—Son of Mr. and Mrs. Samuel Ford, entered service July 22, 1918, was assigned to Camp Lee aud attached to the Camp Exchange Store, he was honorably discharged July 1919 with rank of Sergeant.

FORD, JOHN—Son of Mr. and Mrs Samuel Ford, entered service Dec. 10, 1917, was assigned to Columbus Barracks and attached to Battery C, 111th Field Artillery, 79th Division, went overseas July 12, 1918, returned July 10, 1919 and was honorably discharged the same day.

FORSYTHE, EARNEST I.—Son of Mr. and Mrs. Thomas Forsythe, entered service Sept. 4, 1918, assigned to Camp Lytle, attached to Motor Truck Company, honorably discharged Dec. 22, 1918.

FOUST, DANIEL V.—Son of Adam F. Foust, entered service Spring of 1918, assigned to Fort Bliss, attached to the Cavalry, honorably discharged Sept. 27, 1919.

FOUST, LESLIE A.—Son of Mrs. Elizabeth Foust, entered service May 5, 1918, assigned to Camp Thomas, transferred to Camp Upton, went overseas July 5, 1918, attached to Company I, 52nd Infantry, 6th Division, served as a Corporal, returned June 12, 1919, was honorably discharged June 16, 1919.

FOUST, WALTER P.—Son of Mrs. Elizabeth Foust, entered service July 31, 1918, assigned to Camp at Newport News, attached to the Infantry, was honorably discharged in the winter of 1919.

FOUST, WILBERT E.—Son of Adam F. Foust, entered service Feb. 14, 1918, assigned to Camp Devens, attached to the 42nd Infantry, was honorably discharged in the Spring of 1919.

FOUST, WILLIAM R.—Son of Mrs. Elizabeth Foust, entered service Feb. 12, 1918, assigned to Camp Lee, went overseas May 5, 1918, attached to Company F, 320th Infantry, 80th Division, was killed in a dugout Sept. 28, 1918.

FOX, ORBIN MILLER—Son of Mr. and Mrs. D. F. Fox, entered service June 2, 1917 and was assigned to Columbus Barracks, Camp Belvoir, Sailed Dec. 4, 1917, was attached to Headquarters' Company, 6th Engineers. Was slightly gassed at Somme defensive, returned Aug. 25, 1919, and was honorably discharged Aug. 29, 1919.

FRYE, THOMAS D.—Son of Mr. and Mrs. Robert Frye, entered service April 4, 1918, was assigned to Fort Jay and attached to the Medical Department, Dental Corps, went overseas May 10, 1918, returned Sept. 5, 1919 and was honorably discharged Sept. 19, 1919 with the rank of Sergeant.

FRY, LOWRIE NORMAN—Son of Mr. and Mrs. L. L. Fry, entered service in the Spring of 1917 and assigned to Mexican Border, went overseas June 1, 1918, was attached to 107th Field Artillery, battery E, 28th Division, served as an Orderly, was killed while in action Oct. 1, 1918 at Argonne forest.

FULCOMER, FRANK—Son of Mr. and Mrs. George Fulcomer, entered service Oct. 5, 1917, was assigned to Cape May and attached to S. P. 545 Patrol Boat. He is subject to call.

FULCOMER, THOMAS—Son of Mr. and Mrs. George Fulcomer, entered service in Spring 1918, was assigned to Newport News and attached to the Merchant Marines. He was honorably discharged in Fall of 1919.

FULCOMER, WALTER—Son of M and Mrs. George Fulcomer, entered service Sept. 13, 1918 and was assigned to Puget Sound, attached to the Navy. He is being held as a Naval Reserve.

GAMBLE, BEN—Son of Mr. and Mrs. Ben Gamble, entered service May 1918, was assigned to Camp Greenleaf and attached to the Engineers. He was honorably discharged in the Spring of 1919.

GAMBLE, RUSSELL E.—Son of Mr. and Mrs. Thomas Gamble, entered service Sept. 22, 1917, assigned to Camp Lee, Camp Gordon, went overseas March 5, 1918, attached to Company E, 17th Engineers, returned March 26, 1919 and was honorably discharged April 10, 1919.

GAUL, GEORGE MEAD—Son of Mr. and Mrs. Martin Gaul, entered service May 29, 1918, assigned to Camp Greenleaf and Camp Upton, sailed Aug. 25, 1918, attached to Base Hospital No. 62, returned May 29, 1919 and was honorably discharged June 11, 1919 and re-enlisted.

GILL, HARRY—Son of Mr. and Mrs. Daniel Gill, entered service May 26, 1918 was assigned to Camp Greenleaf and attached to the Medical Department, 3rd Training Battalion, he was honorably discharged Jan. 13, 1919.

GRAHAM, CLYDE—Son of Mr. D. W. Graham, entered service July 14, 1918, was assigned to Raleigh State College and attached to Supply Company No. 36, went overseas Oct. 27, 1918, returned Aug. 19, 1919 and was honorably discharged Aug. 21, 1919.

GREEN, JOHN R.—Son of Mr. and Mrs. Robert Green, entered service Dec. 14, 1917 and was assigned to Camp at Columbus, Ohio, Richfield, Texas, Wilber Wright Field, David Rankin School, Aero School at St. Paul and Camp Sherman, attached to the 51st Squadron, was honorably discharged Jan. 14, 1919.

HAMMOND, PARK—Entered service Oct. 12, 1918, attached to Company A, S. A. T. C., Washington-Jefferson College, was honorably discharged Dec. 15, 1918.

HAMMOND, RALPH LLEWELLYN—Entered service in 1918, assigned to Camp Lee, attached to 59th Regiment, 10th Training Battalion, died of double pneumonia, Camp Lee, Oct. 3, 1918.

HAMMOND, WALLACE J.—Entered service April 10, 1918, assigned to Camp Hancock, went overseas July 25, 1918, attached to Ordnance Department, served as a Corporal, returned July 16, 1919, was honorably discharged July 23, 1919.

HAIRE, OWEN—Son of Mr. and Mrs. Nelson B. Haire, entered service and was attached to the U. S. Navy. He is still in service.

HALE, VICTOR L.—Son of Mrs. Mary Hale, entered service Aug. 29, 1918, was assigned to Camp Lee and attached to Company K, 9th Replacements. He was honorably discharged Dec. 21, 1918 with rank of Corporal.

HALL, RUSSELL—Son of Mr. and Mrs. H. C. Hall, entered service May 11, 1917, was assigned to Camp Oakmont and attached to Company C, 15th Engineers, went overseas July 9, 1917, was gassed, returned April 27, 1919 and was honorably discharged May 15, 1919.

HAYES, ELTON D.—Son of Mrs. William P. Hayes, entered service Dec. 8, 1917, assigned to South Field Americus, Ga., attached to Company H, 320th Air Service, 84th Division, served as First Class Sergeant, was honorably discharged Feb. 5, 1919.

HAYES, ROY W.—Son of Mrs. William P. Hayes, entered service in the Spring of 1918, assigned to Camp Devens, went overseas in the Spring of 1918, attached to the Engineers, served as a Captain, returned in the Fall of 1918, was honorably discharged shortly thereafter.

HAYES, WILLIAM J.—Son of Mrs. William P. Hayes, entered service in the Spring of 1918, assigned to Camp Funston, went overseas in the Spring of 1918, attached to Company C, 314th Engineers, 89th Division, returned April 28, 1918, discharged shortly thereafter.

HENDERSON, HARRY H.—Son of Mr. and Mrs. T. A. Henderson, entered service Aug. 8, 1918, assigned to Camp Wadsworth, went overseas Sept. 4, 1918, attached to Company H, 56th Infantry, returned in the Spring of 1918, was honorably discharged shortly thereafter.

HENDERSON, OLIVER—Son of T. A. Henderson, entered service Aug. 29, 1918, assigned to Camp Lee, went overseas Oct. 14, 1918, attached to Company C, 106th Infantry, 27th Division, returned March 6, 1919, was honorably discharged April 5, 1919.

HENDERSON, RALPH R.—Son of Mrs. Samuel Henderson, entered service Aug. 5, 1917, assigned to Camp at Norfolk, Va., attached to Canteen Department, served as a Sergeant and was honorably discharged Aug. 5, 1919.

HENDERSON, W. J.—Son of Mrs. Samuel Henderson, entered service May 27, 1918, assigned to Great Lakes Training Station, transferred to Submarine K-5, H-2, H-3, H-3, U. S. S. Alert and was honorably discharged Sept. 20, 1919.

HENDRIX, CHARLES S.—Son of Mr. and Mrs. William G. Hendrix, entered service June 12, 1917, assigned to Camp Stewart, Fort Benjamin Harrison and Camp Hancock, went overseas May 5, 1918, as Regimeutal Surgeon, 111th Regiment, 28th Division, served as a Captain, alightly gassed, returned April 30, 1919 and was honorably discharged June 4, 1919.

HENDRIX, HIRAM—Son of Mr. and Mrs. William G. Hendrix, entered service Feb. 1, 1918, assigned to Camp Hancock, went overseas May 12, 1918, attached to Headquarters' Company, 111th Infantry, 28th Division, wounded Oct. 15, 1918, in Belgium, returned April 30, 1919 and was honorably discharged May 15, 1919.

HENDRIX, WILLIAM L.—Son of Charles D. Hendrix, entered service March 25, 1917, assigned to Camp at Norfolk, Va., went overseas in the Summer of 1917, attached to U. S. S. Madawaska, returned in the Fall of 1919 and was honorably discharged Sept. 8, 1919.

HEWLINGS, SAMUEL—Son of Mr. and Mrs. S. W. Hewlings, entered service June 14, 1918, was assigned to Norfolk and attached to the Navy with the U. S. N. R. F. Was honorably discharged July 18, 1919.

HILL, RICHARD—Son of Mrs. Elizabeth Hill, entered service July 22, 1918, was assigned to Camp Lee and attached to 9th Infantry, Headquarters' Company, went overseas, was severely wounded and died Nov. 12, 1918 from wounds received.

HILTY, ELY—Entered service when Mexican Trouble broke out, was discharged, recalled and assigned to Camp Hancock, and attached to Company C, 18th Infantry, went overseas May 1918 and was killed in action at Fismes, Aug. 11, 1918.

HODSON, GEORGE—Son of Mrs. James Hodson, entered the service Dec. 18, 1917, assigned to Camp Baker and Fort Bliss, attached to 8th Engineer Corps, still in the service.

HOEL, HOWARD—Son of Mr. and Mrs. Ragna Hoel, entered service May 30, 1918, was assigned to Cape May, later transferred to Rehohats, Del. and attached to the Navy Coast Guards. He is being held as a Naval Reserve.

HOFFMAN, ALVIN RUSSELL—Son of Mrs. Alice May Hoffman, entered service June 28, 1917 and was assigned to Newport, R. I., to N. T. S. Portsmouth and transferred to U. S. Ship Pocahontas, made twelve trips across, returned Feb. 1919 and was honorably discharged March 10, 1919.

HOOD, CLAIR—Son of Mr. and Mrs. Robert Hood, entered service June 10, 1918, was assigned to Camp Greenleaf and attached to the Medical Dept., went overseas Aug. 26, 1918 and died Sept. 22, 1918 from pneumonia.

HOOD, JOHN—Son of Mr. and Mrs. Robert Hood, entered service July 29, 1918, was assigned to Syracuse, N. Y., later to Long Island and attached to the Chemical Warfare Service, he was honorably discharged Feb. 18, 1919.

HOOVER, WILLIAM EARL—Son of Mr. and Mrs. Perry Hoover, entered service Feb. 11, 1918, and assigned to Camp Lee. Went overseas May 26, 1918, was attached to Company K, 320th Infantry, returned May 30, 1919 and was honorably discharged June 8, 1919 at Camp Sherman.

HULL, BENJAMIN—Son of Mr. and Mrs. Benjamin Hull, entered service Sept. 22, 1917, was asigned to Camp Lee and attached to Company I, Unit 301, Motor Transport Corps, went overseas Jan. 4, 1918, returned June 7, 1919 and was honorably discharged June 16 1919 with rank of Sergeant.

HUMES, CHARLES—Son of Mrs. Ida Humes, entered service Sept. 18, 1917, was assigned to Camp Lewis and attached to the 39th Infantry, 4th Division, went overseas May 1918, was wounded, returned and was honorably discharged with rank of Corporal on Aug. 18, 1919.

HYSONG, JESSE—Son of Mr. and Mrs. Joseph Hysong, entered service July 20, 1918, was assigned to Cape May and attached to the Navy with the Appsea. He was honorably discharged Dec. 19, 1918.

IGO, DONALD—Son of Mr. and Mrs. R. G. Igo, entered service June 27, 1917, was assigned to the Navy with the U. S. S. Leviathan, made ten trips across, returned Dec. 16, 1918 and was honorably discharged Dec. 31, 1918.

IGO, FRED—Son of Mr. and Mrs. R. G. Igo, entered service Feb. 11, 1918, was assigned to Camp Lee and attached to Company K, 317th Infantry, 80th Division, went overseas May 26, 1918, returned June 1, 1919 and was honorably discharged June 12 1919 with rank of Corporal.

IGO, JAMES—Son of Mr. and Mrs. R. G. Igo, entered service June 27, 1917, was assigned to the Navy with the U. S. S. Leviathan. Made fifteen trips across, last trip May 23, 1919 and was honorably discharged May 26, 1919.

IGO, VICTOR—Son of Mr. and Mrs. Benjamin Igo, entered service Sept. 22, 1917, was assigned to Camp Lee and attached to Company A, 307th Engineers, 82nd Division, went overseas May 19, 1918, returned May 9, 1919 and was honorably discharged May 14, 1919.

IRESSLER, HARRY—Son of T. W. Iressler, entered service Oct. 7, 1917, was assigned to Camp Lee and attached to the Headquarters' Co., of the 82nd Artillery, went overseas May 22, 1918, returned and was honorably discharged May 11, 1919 with the rank of Corporal.

JACUONE, LORENZO—Son of Mr. and Mrs. John Jacuone, entered service Oct. 5, 1917, was assigned to Camp Lee and attached to Company G, 3rd Infantry, 3rd Division, went overseas Feb. 13, 1918, was wounded, returned Feb. 9, 1919 and was honorably discharged Feb. 20, 1919.

JAMES, CHARLES LEWIS—Son of Mr. and Mrs. David James, entered service July 22, 1918, assigned to Camp Lee, went overseas Sept. 7, 1918, attached to Company K, 162nd Infantry, 80th Division, died of pneumonia.

JOBE, ROBERT—Son of Mr. and Mrs. William Jobe, entered service Sept. 21, 1917, was assigned to Camp Lee and attached to Company E, 30th Infantry, 3rd Division, sailed April 12, 1918, was wounded, shell shocked and gassed, returned Jan. 25, 1919 and was honorably discharged March 1919.

JOHNS, CLARENCE W.—Son of Mr. and Mrs. Andrew M. Johns, entered service Sept. 23, 1917, assigned to Camp Lee and Camp Gordon, attached to Company H, 326th Infantry, 82nd Division, was honorably discharged April 5, 1918.

JOHNS, ELMER—Son of Mr. and Mrs. Andrew Johns, entered service Sept. 23, 1917, was assigned to Camp Lee and attached to Company A, 307th Engineers, 82nd Division, sailed May 31, 1918, returned May 18, 1919 and was honorably discharged June 25, 1919.

JOHNSTON, MERLE—Son of Mr. and Mrs. I. Johnston, entered service Nov. 1918, assigned to camp at Wilmington, Pa., attached to S. A. T. C. Was honorably discharged Jan. 1919.

KELLS, JAMES—Son of Mr. and Mrs. Hugh Kells, entered service April 29, 1917, was assigned to Camp Hancock and attached to Company K, 18th Infantry, sailed May 5, 1918, returned Nov. 8, 1918 and was honorably discharged Jan. 29, 1919 with rank of Corporal.

KERN, WALTER—Son of Mr. and Mrs. George Kern, entered service Sept. 28, 1917, was assigned to the Naval Reserves at Cape May, he is still in the service.

KILLEN, ROBERT—Son of Mr. and Mrs. Frank Killen, entered service April 5, 1918, was assigned to Camp Lee and attached to the 38th Company, 155th Depot Brigade. He was honorably discharged Nov. 23, 1918 with rank of Sergeant.

KIRSCHNER, LAWRENCE—Son of Mr. and Mrs. Thomas Kirschner, entered service Dec. 14, 1917, was assigned to Columbus Barracks and attached to the 503rd Aero Squadron. He was honorably discharged March 31, 1919 with the rank of Corporal.

KRIGGEN, WILLIAM—Son of Mr. and Mrs. Daniel Kriggen, entered service July 11, 1917, was assigned to Columbus and attached to the Medical Corps of the 363rd Infantry, 91st Division. Went overseas July 8, 1918, returned April 1, 1919 and was honorably discharged April 12, 1919.

KYLE, ALBERT—Son of Mr. and Mrs. William Kyle, entered service June 6, 1918, was assigned to Camp Upton and attached to Company H, 52nd Infantry, 51st Division, sailed July 6, 1918, returned June 12, 1919 and was honorably discharged June 17, 1919.

KYLE, WILBERT—Son of Mr. and Mrs. William Kyle, entered service May 27, 1918, was assigned to Fort Oglethorpe and attached to the Det. Motor Units. He was honorably discharged Jan. 23, 1919.

LAMANTIA, TONY—Son of Mr. and Mrs. Poolins Lamantia, entered service Fall 1917, was assigned to Camp Lee and attached to Company G, 320th Infantry, 80th Division, sailed in Winter 1918, was wounded and slightly gassed, returned in Summer 1919 and was honorably discharged June 15, 1919.

LANDSPERGER, WILLIAM—Son of Mr. and Mrs. J. W. Landsperger, entered service Oct. 6, 1917, was assigned to Camp Lee and attached to Company B, 164th Infantry, 41st Division, sailed Feb. 27, 1918, returned July 29, 1919 and was honorably discharged Aug. 5, 1919.

LANE, SAMUEL—Son of Mrs. John Lane, entered service in the Spring of 1918, was assigned to Camp Lee and attached to Company H, 319th Infantry, went overseas in the summer of 1918, was killed in the Argonne forest.

LEHMAN, ANDREW—Son of John Lehman, entered service June 15, 1917, was assigned to Camp Hancock and attached to Company L, Headquarters Company. He was honorably discharged March 15, 1919 with rank of Cook.

LONG, ALBERT—Son of Mrs. Alice Long, entered service May 26, 1918, was assigned to Paris Island and attached to the Marine Corps. Went overseas Aug. 26, 1918, returned and was honorably discharged August 3, 1919.

LONG, CHARLES—Son of Henry D. Long, entered service May 29, 1918, was assigned to Norfolk and attached to the Navy with the U. S. S. Arkansas, went overseas July 8, 1918, returned Dec. 26, 1918 and was honorably discharged May 29, 1919.

LONG, JAMES—Son of Mrs. Alice Long, entered service Jan. 8, 1918, was assigned to Fort Thomas and attached to the 307th Infantry, 77th Division, went overseas June 15, 1918, returned April 30, 1919 and was honorably discharged May 20, 1919.

LONG, WILLIAM—Son of Mrs. Robert Long, entered service May 28, 1918, was assigned to Camp Meade and attached to Company A, 324th Signal Corps, he was honorably discharged in the Spring of 1919.

LOVE, JAMES—Son of Mr. and Mrs. Thomas Love, entered service Oct. 1, 1918, was attached to the U. S. Army. He was honorably discharged.

LOUTHER, JOHN—Son of Mr. and Mrs. James Louther, entered service Feb 11, 1918, was assigned to Camp Lee and attached to Company 104, 19th Engineers, went overseas March 29, 1918, returned March 25, 1919 and was honorably discharged April 13, 1919.

LUTE, JAMES—Son of Mrs. James Lute, entered service Sept. 5, 1918, and was assigned to the Headquarters' Co., Hospital Center, sailed Oct. 6, 1918, returned July 16, 1919 and was honorably discharged July 23, 1919.

McCARTNEY, STEWART—Son of Mr. and Mrs. John McCartney, entered service Oct. 6, 1917, was assigned to Camp Lee and attached to Company D, 320th Infantry, 80th Division, sailed May 23, 1918, was gassed, returned June 6, 1919 and was honorably discharged with the rank of Corporal.

McCOLLIM, WILLIAM—Son of Mr. and Mrs. W. H. McCollim, entered service Oct. 18, 1916, was assigned to Paris Island and attached to the Marrine Guard. Went overseas in the Winter of 1917, returned in the Fall of 1919 and is still in service.

McCOY, FRANK T.—Son of Mrs. Bell McCoy, entered service Dec. 14, 1917 and was assigned to Camp at Columbus, Ohio, Camp Grant, Camp Carlstrom, Camp Dorr field, attached to 503rd Aero Squadron, served as a chauffeur and was honorably discharged Jan. 23, 1919.

McCULLOUGH, HARRY B.—Son of Mr. and Mrs. John B. McCullough, entered service Feb. 26, 1918 and was assigned to Camp Lee, sailed May 1, 1918, was attached to Company F, 35th Engineers, died of pneumonia Dec. 4, 1918 at Base Hospital No. 8, Davenay, near St. Nazaire, France.

McCULLOUGH, JOSEPH HORACE—Son of Mr. and Mrs. John B. McCullough, entered service April 5, 1918 and was assigned to Camp Lee, Camp Dix and Camp Sherman, went overseas June 9, 1918, attached to Company M, 320th Infantry, 80th Division, returned May 20, 1918 and was honorably discharged June 8, 1918 at Camp Sherman.

McDOWELL, FRANKLIN—Son of Mrs. F. P. McDowell, entered service April 13, 1918, was assigned to Camp Greenleaf and attached to the Military Police, sailed in Spring of 1918, returned Aug. 4, 1919 and was honorably discharged Aug. 12, 1919.

McGEARY, CAMERON WILLSON—Son of Mr. and Mrs. Hugh R. McGeary, entered service May 13, 1918, was assigned to Columbus Barracks, Fort D. A. Russell and Camp Jackson, attached to Battery F, 61st Field Artillery, served as a Corporal, died of Influenza Oct. 1, 1918.

McGINNIS, EVERETT E.—Son of Mr. and Mrs. J. C. McGinnis, entered service April 5, 1918 and was assigned to Camp Lee, went overseas May 18, 1918 and was attached to Supply Company, 319th Infantry, returned June 2, 1919 and was honorably discharged June 13, 1919.

McHAIL, JOHN—Son of Mrs. John McHail, entered service Oct. 6, 1917, was assigned to Camp Lee and attached to Company D, 320th Infantry, 80th Division, went overseas May 17, 1918, was slightly gassed, returned Oct. 21, 1918 and was honorably discharged Jan. 5, 1919.

McKINNEY, SAMUEL—Son of George McKinney, entered service May 27, 1918, was assigned to Camp Greenleaf and attached to the 605th Engineers, sailed 1918, returned June 18, 1919 and was honorably discharged June 23, 1919.

McNUTT, LAWRENCE R.—Son of Mrs. Catherine McNutt, entered service June 26, 1918, was assigned to Camp Lee and attached to the 8th Company, 155th Depot Brigade, 2nd Battalion, was honorably discharged Feb. 25, 1919.

McSHERRY, HUBERT—Son of Mr. and Mrs. George McSherry, entered service Aug. 5, 1918, was assigned to Camp Wadsworth and attached to Company H, 56th Infantry, sailed Sept. 1918, returned Sept. 1919 and was honorably discharged Oct. 1919.

MACK, JACOB—Son of Mr. and Mrs. G. F. Mack, entered service Aug. 29, 1918, was assigned to Camp Lee and attached to the Infantry of the 80th Division, was honorably discharged Dec. 29, 1918.

MEDSGER, BENJAMIN—Son of Mrs. Margaret Medsger, entered service May 26, 1918, was assigned to Camp Dix and attached to the Depot Brigade, was honorably discharged Nov. 28, 1918.

MILLER, JOHN—Son of Mr. and Mrs. William Miller, entered service Sept. 21, 1917, was assigned to Camp Gordon and attached to Company H, 326th Infantry, 82nd Division, went overseas in Summer of 1918, was wounded and gassed, returned June 6, 1919 and was honorably discharged June 13, 1919.

MITCHELL, CHARLES—Son of Mr. and Mrs. Thomas Mitchell, entered service June 1, 1918, was assigned to Fort Wood and attached to the Headquarters' 10th Signal Corps, 7th Division, sailed Aug. 18, 1918, returned June 27, 1919 and was honorably discharged July 2, 1919 with rank of Corporal.

MOCK, JAY—Son of Mrs. Jacob Mock, entered service June 22, 1915, was assigned to Camp Hancock and attached to Company F, 110th Infantry, 28th Division, sailed May 4, 1918, was gassed and lost one eye. Returned Nov. 5, 1918 and was honorably discharged Feb. 7, 1919 with rank of Cook.

MOODY, FRANK—Son of Mrs. Lettie Moody, entered service April 29, 1918, was assigned to Camp Lee and attached to the Infantry, he died from pneumonia May 16, 1918.

MOYER, CLAIR—Son of Mr. and Mrs. T. J. Moyer, entered service July 15, 1918, was assigned to Camp Merritt and attached to Company A, 317th Infantry, sailed in Fall of 1918, returned Oct. 14, 1919 and was honorably discharged Oct. 22, 1919.

MOYER, JOHN—Son of Mr. and Mrs. J. T. Moyer, entered service July 15, 1918 was assigned to Camp Merritt and attached to Company E, 51st Heavy Artillery, sailed July 29, 1918 and was killed in action.

MUIR, ALEXANDER—Son of Mr. and Mrs. George Muir, entered service in Fall 1918, was assigned to Pittsburgh University and attached to the S. A. T. C. He was honorably discharged Dec. 30, 1918 with rank of Corporal.

NEFF, ELIJAH ALBERT—Son of Mrs. Elizabeth J. Snead, entered service July 31, 1918 and was assigned to Camp Forrest and Camp Upton. Went overseas Sept. 30, 1918, was attached to Company B, 211th Engineers and transferred to Company A, 128th Engineers, returned July 11, 1919 and was honorably discharged July 18, 1919 at Camp Dix.

PARK, JAMES—Son of Mrs. Mary Park, entered service April 29, 1918, was assigned to Camp Lee and attached to Company D, 80th Division, he was honorably discharged Dec. 5, 1919.

PARK, PAUL—Son of Mrs. Mary Park, entered service May 25, 1918, was assigned to Camp Forrest and attached to Company A, 605th Engineers sailed Sept. 13, 1918, returned June 18, 1919 and was honorably discharged June 23, 1919.

PATRICK, DANIEL—Son of Henry Patrick, entered service, was assigned to Fort Benjamin Harrison and attached to Company R, 21st Engineers. He is still in service.

PEOPLES, ROSS—Son of Mr. Theodore Peoples, entered service in 1917, was assigned to Camp at Hampton Roads and attached to the 305th Field Signal Corps, 80th Division, went overseas, was gassed, returned May 30, 1919 and was honorably discharged June 15, 1919 with rank of Sergeant.

POSE, JAMES—Son of Mrs. Harry Pose, entered service July 30, 1918, was assigned to Camp Forrest and attached to Company C, 312th Infantry, 82nd Division, he was honorably discharged March 29, 1919 with rank of Sergeant.

PRETTYMAN, EMANUEL—Son of Mr. and Mrs. John Prettyman, entered service Oct. 21, 1915, was assigned to Columbus and attached to Company A, 26th Infantry, 1st Battalion, went overseas June 11, 1917, was severely wounded July 1918, returned and is in the hospital at Carlisle, Pa. He holds rank of Sergeant Major.

PRISK, CLARENCE—Son of Mr. and Mrs. William Prisk, entered service June 7, 1917 and was attached to the U. S. S. Leviathan, went overseas 14 times and was honorably discharged June 13, 1919.

RIPPLE, GEORGE—Entered service Aug. 29, 1918, was assigned to Camp Lee and attached to Company F, 80th Division, sailed in Fall of 1918, was slightly gassed, returned in the Winter of 1918 and was honorably discharged Jan. 28, 1919 with rank of Corporal.

ROBINSON, ALBERT—Son of Mr. and Mrs. J. E. Robinson, entered service Aug. 29, 1918, was assigned to Camp Lee and attached to Company I, 6th Infantry, Replacement, he died in Camp Lee on Oct. 7, 1918 from pneumonia.

ROBINSON, MARY—Daughter of Mr. and Mrs. John Robinson, entered service Nov. 1, 1910 and was attached to the U. S. S. Leviathan as Chief Nurse, she went overseas Jan. 1, 1919, returned in Fall of 1919 and is still in service.

ROBINSON, PAUL—Son of Mrs. Cora Robinson, entered service Sept. 11, 1918, was assigned to Camp Hancock and attached to Company H, 3rd Ordnance Corps, he was honorably discharged Jan. 19, 1919.

ROBINSON, RAYMOND S.—Son of Mr. and Mrs. Adam Robinson, entered service April 13, 1918, was assigned to Camp Greenleaf, went overseas June 15, 1918, was attached to Base Hospital No. 1, Medical Corps, returned April 27, 1919 and was honorably discharged May 9, 1919.

ROBINSON, RICHARD—Son of Mrs. Cora Robinson, entered service May 30, 1918, was assigned to Newport and attached to the U. S. S. New York. Went overseas Aug. 11, 1918, returned Dec. 25, 1918 and was honorably discharged in the Spring of 1919.

ROBINSON, THOMAS—Son of Mrs. Cora Robinson, entered service July 14, 1917, was assigned to Camp Hancock and attached to Company F, 110th Infantry, 28th Division, went overseas April 5, 1918, returned in Spring 1919 and was honorably discharged July 15, 1919 with rank of 2nd Lieutenant.

ROBINSON, WILLIAM—Son of Mr. and Mrs. A. L. Robinson, entered service March 17, 1917, was assigned to Newport and attached to the U. S. S. North Carolina, went overseas, returned in the Fall of 1918 and was honorably discharged in the Fall of 1918.

RHODES, RALPH—Son of Mr. and Mrs. William Rhodes, entered service June 14, 1918, was assigned to the Naval Training Station at Great Lakes and attached to the U. S. S. Princess Matoika. He was honorably discharged Sept. 26, 1919.

RHOADES, WILLIAM—Son of Mr. and Mrs. William Rhoades, entered service Aug. 4, 1917, was assigned to Camp Hancock, later Devens and attached to 16th Company, 4th Btln, 153rd Depot Brigade, went overseas May 6, 1918, was wounded and gassed returned Jan. 21, 1919 and was honorably discharged Feb. 4, 1919, he reenlisted for three years.

RIFFLE, WILLIAM—Son of Mr. and Mrs. Michael Riffle, entered service June 16, 1919, was assigned to Columbus, Ohio and attached to the U. S. Army, went overseas Sept. 13, 1919 and is in service at Vladivostok, Siberia.

ROBB, RAYMOND—Entered service April 5, 1918, was assigned to Camp Lee and attached to Company D, 315th Machine Gun Battalion went overseas May 17, 1918, returned May 30, 1919 and was honorably discharged June 10, 1919.

SANTORONE, CAMELLO—Son of Mrs. James Vincenzo, entered service Jan. 8, 1918, was assigned to Camp Sherman and attached to Company M, 23rd Infantry, sailed March 4, 1918, returned Aug. 3, 1919 and was honorably discharged Aug. 14, 1919.

SEATON, WILBER—Son of Mrs. John Seaton, entered service in the Spring of 1917, was assigned to Cape May and attached to the Naval Reserve Corps, he was honorably discharged June 2, 1919.

SHAFFER, DAVIS—Son of Mr. and Mrs. John Shaffer, entered service in the Spring of 1917, was assigned to Camp Hancock and attached to Company D, 111th Infantry, 28th Division. Sailed May 12, 1918, held rank of Sergeant and was killed Oct. 26, 1918.

SHAFFER, IRVIN — Son of Mr. and Mrs. John Shaffer, entered service May 2, 1918, was assigned to Camp Greenleaf and attached to the Medical Corps, 28th Infantry, sailed June 8, 1918, returned Aug. 3, 1919 and was honorably discharged Aug. 10, 1919.

SHANNON, WILLIAM—Son of Mrs. Mary Shannon, entered service Feb. 11, 1918, was assigned to Camp Lee and attached to the Headquarters' Det., 155th Brigade, 80th Division, sailed May 26, 1918, returned May 28, 1919 and was honorably discharged June 4, 1919.

SHOMO, THOMAS—Son of Mr. and Mrs. M. F. Shomo, entered service July 31, 1918, was assigned to Camp Forrest and attached to the 10th Casual Co., 211th Engineers, he was honorably discharged Dec. 21, 1918.

SHORT, WILBERT—Son of Mr. and Mrs. Lucy Short, entered service Sept. 22, 1917, was assigned to Camp Lee and attached to Company G, 325th Infantry, 82nd Division, sailed May 1918 and died Nov. 4, 1918 from pneumonia.

SHOULTZ, GEORGE CONRAD—Son of Mr. and Mrs. William Shoultz, entered service Aug. 1, 1917 and was assigned to Camp Hancock and Camp Merritt, went overseas May 1918, was attached to Company A, 3rd Regiment and transferred to Headquarters' Company, 110th Infantry, returned May 11, 1919 and was honorably discharged May 23, 1919.

SIMPSON, GEORGE—Son of Geo. Simpson, entered service July 1917, was assigned to Camp Sherman and attached to the 37th Division, sailed overseas, returned April 1919 and was honorably discharged with the rank of Corporal.

SIMPSON, DAVID—Son of George Simpson, entered service April 1918, was assigned to Nova Scotia, Canada and attached to the British Army with the Gorden Highlanders, sailed July 3, 1918, returned and was honorably discharged July 28, 1919.

SMITH, CHARLES—Son of Mr. and Mrs. William Smith, entered service Aug. 1916, was assigned to Columbus and attached to the Dental Corps went, overseas Nov. 1918, returned July 5, 1919 and is still in service.

SMITH, JAMES—Son of Mr. and Mrs. Edgar Smith, entered service Dec. 13, 1917, was assigned to Florida and attached to the Navy. Made 3 trips across the ocean and was honorably discharged Jan. 28, 1919.

SMITH, JOHN D.—Son of Mr. and Mrs. Andrew Smith, entered service Feb. 26, 1918, was assigned to Camp Lee and attached to the 9th Company of the Transport Corps, sailed July 10, 1918, returned July 16, 1919 and was honorably discharged July 22, 1919.

SPACKMAN, CHESTER PAUL—Son of Mr. and Mrs. Sherman P. Spackman, entered service April 27, 1918, was assigned to Columbus Barracks, Fort Benjamin Harrison and Camp Upton, sailed July 14, 1918, was attached to Headquarters' Company, 63rd Engineers, aerved as a Sergeant, returned June 6, 1919 and was honorably discharged June 12, 1919.

ST. CLAIR, GEORGE—Son of Mrs. Katherine St. Clair, entered service Dec. 11, 1917, was assigned to Louis, Del. and attached to the Navy. He is being held as a Naval Reserve.

ST. CLAIR, JOHN BOYD—Son of Mr. and Mrs. Joseph St. Clair, entered service Dec. 12, 1917, was assigned to Columbus and attached to the 498th Aero Squadron, went overseas Sept. 2, 1918, returned Jan. 5, 1919 and was honorably discharged Jan. 20, 1919.

ST. CLAIR, RUSSELL—Son of Mr. and Mrs. J. J. St. Clair, entered service June 24, 1918, was assigned to the U. S. Naval Hospital, Philadelphia, Pa., he was honorably discharged Jan. 5, 1919.

STEFFY, WILLIAM—Son of Mr. and Mrs. Louise Steffy, entered service June 26, 1918, was assigned to Camp Lee and attached to Company K, 168th Infantry, 42nd Division, sailed Aug. 22, 1918, returned April 25, 1919 and was honorably discharged May 8, 1919.

STENBERG, LARS L.—Entered service July 15, 1917 and was assigned to Camp Hancock, went overseas May 2, 1918, was attached to Company A, 110th Infantry, 28th Division, was gassed, returned July 9, 1919 and was honorably discharged July 12, 1919.

STIFFEY, HERBERT C.—Son of Cyrus Stiffey, enlisted in the Army Feb. 26, 1918, Engineers' Department, 601st Engineers, assigned to Camp Lee and Camp Laura, went overseas June 30, 1918, discharged July 12, 1919.

STRAUSBURGH, JOHN R.—Son of Mr. and Mrs. William Strausburgh, entered service Aug. 2, 1917 and was assigned to camp at Gettysburg, Camp Green and Camp Mills, went overseas May 1, 1918, was attached to Company B, 59th Infantry, served as a Mechanic, died Aug. 9, 1918 of wounds received in action.

SUNDRY, FRED—Son of Mrs. Mabel Sundry, entered service Aug. 8, 1918, was assigned to Camp Wadsworth and attached to the 129th Division, sailed Oct. 12, 1918, returned and was honorably discharged May 1919.

SUNDRY, NICK—Son of Mrs. Mable Sundry, entered service July 22, 1917, was assigned to Camp Lee and attached to Company H, 316th Infantry, 79th Division, sailed Sept. 6, 1918, returned May 29, 1919 and was honnrably discharged June 7 1919.

SUTTON, JAMES—Son of Mr. and Mrs. C. W. Sutton, entered service Feb. 11, 1918, was assigned to Camp Lee and attached to Company B, 319th Infantry, 80th Division, sailed overseas held rank of Corporal and was killed in the trenches by a bomb.

THOMAS, MICHAEL WILLIAM—Son of Mr. and Mrs. Levi A. Thomas, entered service May 4, 1917, and was assigned to Columbus Barracks, Fort Ethan Allen, Camp Shelby, Camp Green and Camp Merritt, went overseas May 19, 1918, was attached to Battery B, 77th Field Artillery, 4th Division, served as a Corporal, returned July 29, 1918 and was honorably discharged Aug. 4, 1919 at Camp Dix.

TITTLE, DR. HARRY W.—Son of Mr. and Mrs. Charles Tittle, entered service Aug. 3, 1918, was assigned to Fort Hamilton and attached to the Medical Corps, sailed Sept. 25, 1918, returned Jan. 10, 1919 and was honorably discharged Jan. 28, 1919 with rank nf 1st Lieutenant.

TRIMBLE, JOHN—Son of S. E. Trimble, entered service Aug. 8, 1918, was assigned to Camp and attached to the 147th Engineers, he was honorably discharged Dec. 8, 1918.

TRIMBLE, CHARLES—Son of S. E. Trimble, entered service May 3, 1918, was assigned to Camp Dix and attached to the 52nd Infantry, 6th Division, sailed July 6, 1918, returned June 12, 1919 and was honorably discharged June 17, 1919.

TRIMBLE, HARRY—Son of Mr. and Mrs. James M. Trimble, entered service Dec. 13, 1917, was assigned to Columbus and attached to the 25th Aero Squadron, sailed July 18, 1918, returned June 2, 1919 and was honorably discharged June 14, 1919.

TRIMBLE, WILLIAM—Son of Mr. and Mrs. James M. Trimble, entered service Dec. 14, 1917, was assigned to Columbus and attached to the 132nd Aero Squadron, he was honorably discharged April 7, 1919.

TROUT, GUY—Son of Mr. and Mrs. L. W. Trout, entered service April 4, 1918, was assigned to Camp Lee and attached to the 21st Company, 80th Division, he was honorably discharged Dec. 18, 1919 with rank of Cook.

TROUT, RAYMOND—Son of Mr. and Mrs. L. W. Trout, entered service in the Spring of 1918, was assigned to Wayco, Texas and attached to the Infantry. He was honorably discharged Dec. 1918.

UNDERWOOD, WILLIAM EARL—Son of Mr. and Mrs. William Henry Underwood, entered service May 27, 1918, and was assigned to Fort Oglethorpe and Park View Station, was attached to Quartermaster's Department. Died of pneumonia, March 7, 1919, at Park View, Pittsburgh, Pa.

WALBECK, BOYD—Son of Mr. and Mrs. J. D. Walbeck, entered service April 23, 1917, was assigned to Cape May and attached to the U. S. S. New Hampshire, sailed Feb. 26, 1919, returned Summer 1919 and was honorably discharged Aug. 6, 1919.

WALBECK, IRA—Son of Mr. and Mrs. J. D. Walbeck. Entered service Sept. 29, 1918, was assigned to the Pittsburgh University and attached to the S. A. T. C. He was honorably discharged in the Fall of 1918.

WALKER, PAUL—Son of Mr. and Mrs. Christy Walker, entered service June 1, 1918, was assigned to Columbus Barracks and attached to the 17th service Company of the Signal Corps. He was honorably discharged Dec. 21, 1918.

WEST, OLIVER—Son of Mrs. Tillie West, entered service May 3, 1918, was assigned to Camp Forrest and attached to Company C, 52nd Infantry, 6th Division, sailed July 6, 1918, returned in the Spring of 1919 and was honorably discharged in the Spring of 1919.

WEST, THOMAS—Son of Mrs. Tillie West, entered service in the Spring of 1917, was assigned to Camp Houston and attached to Ambulance No. 29, 5th Division, sailed June 6, 1918, held raok of Corporal, was wounded and gassed, caught influenza and died.

WEST, WALTER—Son of Mrs. Tillie West, entered service Sept. 22, 1917, was assigned to Camp Lee and attached to Company C, 327th Infantry, 82nd Division, sailed June 25, Spring of 1919 and was honorably discharged May 29, 1919.

WHERRY, DWIGHT—Son of Mrs. Elizabeth Wherry, entered service May 29, 1918, was assigned to Columbus Barracks and attached to the Medical Department, he was honorably discharged Jan. 18, 1919 with the rank of Corporal.

WHERRY, ERNEST LEE—Son of Mrs. Elizabeth Wherry, entered service May 29, 1918, was assigned to Camp Greenleaf and attached to Company 8, of the Artillery, he was honorably discharged July 15, 1919.

WHERRY, JAMES A.—Son of Mrs. Elizabeth Wherry, entered service Dec. 14, 1917, was assigned to Columbus Barracks and attached to the 205th Aero Squadron, he was honorably discharged May 28, 1919.

WHERRY, JOHN—Son of Mrs. Elizabeth Wherry, entered service Aug. 2, 1917 and was assigned to the U. S. S. Leviathan, made 10 trips overseas, last trip on Jan. 5, 1919 and was honorably discharged Jan. 6, 1919.

WILLARD, GEORGE—Son of Mr. and Mrs. James Willard, entered service July 22, 1918, was assigned to Camp Lee and attached to Company L, 14th Infantry, he was honorably discharged March 1919 with the rank of Corporal.

WILLIAMS, FRANK—Son of Mrs. Margaret Williams, entered service Jan. 24, 1918, was assigned to Mitchell field and attached to 866th Aero Squadron, he was honorably discharged May 16, 1919 with the rank of Corporal.

WYANT, ARNOLD—Son of Mr. Joseph Wyant, entered service April 29, 1918, was assigned to Camp Lee and attached to Company B, 145th Infantry, 37th Division, sailed June 15, 1918, was wounded, returned March 27, 1919 and was honorably discharged April 10, 1919 with the rank of Corporal.

YACABUSH, ANGELO — Son of Charles Yacabush, entered service Feb. 11, 1918, was assigned to Camp Lee and attached to the 320th Infantry, 80th Division, sailed May 18, 1918, returned and was honorably discharged June 8, 1919.

MUIR, ISAAC

BAIRD, TAYLOR M.—Son of Alexander H. Baird, entered service in the Fall of 1917, sailed in the Summer of 1918, returned in the summer of 1919 and was honorably discharged in the Summer of 1919.

BLAKLEY, CHARLES — Son of Mr. and Mrs. M. S. Blakley, entered service April 5, 1917, was assigned to Camp Lee and attached to 18th Infantry, 80th Division, went overseas May 22, 1918, returned June 3, 1919 and was honorably discharged June 10, 1919.

BLAKLEY, GLENN—Son of Mr. and Mrs. M. E. Blakley, entered service Sept. 2, 1917, was assigned to Camp Greenleaf and attached to the Ambulance Company No. 177. Went overseas Dec. 1918, returned Feb. 21, 1919 and was honorably discharged March 10, 1919.

BRETT, JAMES H.—Son of Mr. and Mrs. James Brett, entered service April 17, 1918 and was assigned to Camp Devens, attached to Company B, 42nd Infantry, 12th Division, was honorably discharged Jan. 23, 1919.

CABEL, ARTHUR S.—Son of Benjamin Cabel, entered service April 18, 1918 and was assigned to Newport, R. I., and transferred to Newport News, Va. Served as a First Class Seaman, was honorably discharged April 2, 1919.

CAMPBELL, WILLIAM S., DR.—Entered service April 6, 1917 and was assigned to Camp Oglethorpe, Governor's Island, was attached to the Medical Corps on the U. S. S. Shoshone, served as Sr. Lt. Surgeon, and was honorably discharged in May 1919.

GRIFFITH, SANFORD—Son of Mr. and Mrs. M. H. Griffith, entered service May 27, 1918 and was assigned to Chickamauga Park and Camp Greenleaf, went overseas Oct. 1, 1918, was attached to Medical Corps, General Hospital No. 53. Served as a Sergeant, returned Spring of 1919 and was honorably discharged May 1, 1919.

HOWARD, ISAAC HAMILTON—Son of Mrs. Laura Howard, entered service Sept. 18, 1918, was assigned to Breerton, Washington, D. C. and attached to the Navy. He was honorably discharged in the winter of 1918.

HULL, LOGAN—Son of Mr. and Mrs. Benjamin Hull, entered service Sept. 12, 1917, was assigned to Camp Greenleaf and attached to the Medical Corps, went overseas, was attached to the Evacuation Hospital No. 6, returned July 1919 and was honorably discharged with rank of Captain.

KUNKLE, GEORGE—Son of Thos. Kunkle, entered service July 22, 1917, was assigned to Camp Lee and attached to Company G, 316th Infantry, 79th Division, sailed Sept. 6, 1918, returned May 21, 1919 and honorably discharged July 3, 1919.

KUNKLE, WILLIAM—Son of Mr. and Mrs. Thomas Kunkle, entered service Oct. 6, 1917, was assigned to Camp Lee and attached to Company D, 320th Infantry, he was honorably discharged Dec. 19, 1918.

MOODY, CHARLES J.—Son of Mrs. Lottie Moody, entered service in the Spring of 1917, was assigned to Camp Hancock, sailed May 5, 1918, was attached to Company M, 110th Infantry, 28th Division, was slightly gassed, returned and was honorably discharged in April 1919.

ROBINSON THOMAS SHERMAN—Son of Mrs. Margaret Robinson, entered service April 5, 1918, was assigned to Camp Lee, sailed June 23, 1918, was attached to Company B, 51st Engineers, returned in the Spring of 1919 and was honorably discharged July 19, 1919.

RUTLEDGE, HARRY E.—Son of H. B. Rutledge, entered service Sept. 1917 and was assigned to Training Station, Charleston, Florida Naval Air Station Pensacola, Florida, serving in Naval Aviation, Company 6, Regiment 4.

RUTLEDGE, JAMES C.—Son of Mrs. H. B. Rutledge, entered service Dec. 1917 and was assigned to Camp Upton, Motor Transport Service, Q. M. C., Base Supply Office, sailed Feb. 1918, discharged June 1919.

SHAFFER, RUSSELL—Son of Mrs. Jennie Horrell, entered service Sept. 1918, was assigned to Camp Sherman, attached to the 13th Company, 4th Tr. Btln, was honorably discharged March 1919.

STORMER, GEORGE—Son of Mrs. H. Stormer, entered service April 29, 1918, was assigned to Camp Lee and attached to the Ammuition Train, 80th Division, sailed June 6, 1918, returned and was honorably discharged June 9, 1919.

VANATT, WILLIAM—Son of Mr. and Mrs. Samuel Vanatt, entered service Sept. 8, 1918, was assigned to Camp Greenleaf and attached to the Army, went overseas Oct. 1919 and died Nov. 4, 1918 from measles and pneumonia.

YANKUSKIE, LEO—Son of Mr. and Mrs. Joseph Yankuskie, entered service in the summer of 1918 and was assigned to Camp Hancock, attached to Company A, 110th Infantry, 28th Division was honorably discharged in the Winter of 1918.

The Women and the Liberty Loan

The service given by the women of the Westmoreland County to the work of the Liberty Loans, under the direction of Mrs. Lloyd B. Huff, the county chairman, helped to write a splendid and historical record. In the Third, Fourth and Victory Loans, the able, tireless and devoted women raised over half of all subscriptions obtained throughout the county. Much of the success of the Woman's Liberty Loan Committee was achieved by the spirited co-operation of the borough and township chairmen and their efficient organization. During the Fourth drive their work reached its zenith when they secured 18,957 subscriptions totaling $7,430,600.

The Victory Loan was in a way a test of the abiding patriotism of the members of the Women's Liberty Loan Committee. The war had been won, the urgent pressure of war needs was no longer felt and it remained to be seen whether the devotion to country and to duty learned by the women during the dark days of the war would continue to inspire their service. It would have been pleasant for them to surrender their wills to the ease of life and to the opportunities of private advantage. But with enthusiastic spirit they carried on, selling $5,163,800 worth of the Victory Loan to 10,300 people.

The chairmen of the districts of the county were:

Miss Theresa Turner, Arona; Mrs. J. K. Gardner, Adamsburg and vicinity; Mrs. J. J. Crowley, Avonmore; Mrs. John Hill, Braeburn; Mrs. W. C. Keck, Baggaley and Correllstown; Miss Hilda Crooks, Beamers, Oyled and Brewer; Mrs. Sarah E. McHail, Bolwar and Lockport; Mrs. H. C. Kemerer, Boquet voting district; Miss Beatrice Lohr, Brodenville; Miss Dorsie Cochran, Bridgeport; Mrs. J. H. Bitz, Brinkerton; Miss Marcia Decker, Calumet; Mrs. James Martha, Carpentertown; Mrs. R. H. Ehrler, Collinsburg School district; Miss Anna McClain, Concord School district; Mrs. John Jones, Cowansburg and vicinity; Mrs. George Rogers, Crabtree and vicinity; Mrs. George Thompson, Cross Roads School district; Mrs. D. M. Ferguson, Darr School district; Miss Rose Murphy, Darraugh; Mrs. J. E. Dunn, Delmont and vicinity; Miss Helen Utts, Derry township; Mrs. J. Paul Hellein, Donegal; Miss Hannah Kelley, East Donora; Mrs. J. S. McCallen, Export and Newlinsburg; Mrs. David Leake, Fitz Henry; Mrs. A. E. Mountser, Gibsontown; Mrs. C. P. Smith, Gratztown and Amyville; Mrs. Jos. D. Wentling, Greensburg; Mrs. E. G. Cope, Hahntown and Fairmont; Miss Maude Finley, Harmony; Miss Emma Waugaman, Harrison City, district; Mrs. A. H. Pollins, Hecla district; Mrs. J. C. Reed, Hempfield township; Mrs. G. B. Frye, Herminie; Mrs. E. N. Gonaware, Herminie No. 2; Miss Carrie Schell, Hostetter; Miss Rose Hons, Hunker; Mrs. James Fiscus, Hyde Park; Mrs. Thomas Perkins, Irwin; Miss Olive Wallace, Jacksonville district; Mrs. Dora I. Bates, Jacobs Creek; Mrs. Chas. F. Ely, Jeannette and Claridge; Mrs. A. J. Miller, Jones Mills district; Mrs. I. Keck, Kecksburg; Mrs. Grant Smith, Kerr School district; Mrs. James Stein, Keystone; Mrs. W. H. MacColl, Kiski Springs and Loyalhanna Twp.; Mrs. David Forsythe, Larimer; Mrs. F. M. Robb, Latrobe; Miss Bessie Stacy, Lebanon School district; Miss Bessie Abie, Lenity; Miss Mary Ashcom, Ligonier township; Mrs. S. J. Fishel, Livermore; Mrs. L. F. Athey, Lowber; Miss Lillian Wentzell, Madison; Miss Myrtle Hays, Mammoth and Springertown; Miss M. J. Mathias, Manor; Miss Dorthea McLaughlin, Markle and Stewarts; Mrs. J. W. Witherspoon, Mamont; Mrs. T. M. Bigley, Marguerite; Mrs. T. E. Luce, Manoun; Mrs. Geo. Engle, Monesson; Miss Winsome Stark, Mineral; Miss Mary Arkwright, Mt. Pleasant; Mrs. Hooker Lynn, Mt. Pleasant School district; Mrs. E. E. Smith, Murraysville; Miss Belle Patterson, Mutual; Mrs. Margaret Oyler, Merwin; Mrs. W. Riley, Alter, New Kensington, Arnold and Parnassus; Miss Ada B. Cook, New Alexandria and vicinity; Mrs. Mary Wingert, Middletown; Mrs. W. H. Porter, New Florence, Fairfield and St. Clair township; Mrs. Francis Sell, New Stanton; Mrs. James Hudson, North Irwin; Mrs. Jacob Beighley, North Washington; Mrs. E. C. Lauffer, Oak Grove; Mrs. H. N. Porter, Oliphant School district; Mrs. Frank Rankin, Penn and vicinity; Mrs. John P. Chambers, Pleasant Unity; Mrs. Lillie Keck, Point School district; Mrs. Arthur Wells, La Grange School district; Mrs. Wm. G. Beach, Rillton; Mrs. Morrison Robbins, Robbins voting district; Mrs. J. Fisher Motz, Rostrawer township School district; Mrs. J. J. Houser, Ruffsdale and vicinity; Mrs. H. P. Waddell, Salem School district; Mrs. Vincent Hartman, Salina; Mrs. Mary A. Loucks, Scottdale; Mrs. G. M. Rude, Seward; Miss Clara Scott, Sewickley; Miss Amy Scull, Shafton; Miss Elizabeth Copeland, Shearers; Miss Agnes Hixon, Sheplar School district; Miss Garnet Rhodes, Smithton; Mrs. John Zimmerman, Sobers and vicinity; Mrs. Wm. Sykes, S. Greensburg, Skidmore and McIntyre; Miss Octa Francis, S. W. Greensburg; Mrs. J. O. Stough, Stahlstown and Cook township; Mrs. J. A. Steele; Steels; Mrs. Albert Hasson, Sutersville; Mrs. Michael Martahus, Tarr and Strohms voting district; Mrs. J. C. Bair, Trafford; Mrs. Wm. Quinn, Trauger; Miss Helen Ramsey, United; Mrs. John Elliott, Vandergrift; Mrs. Wm. Booth, Webster; Mrs. R. S. Welty, Weltytown; Mrs. Margaret Reichen, Wendell; Miss Eleanor Head, Unity township; Miss Margery Timms, West Newton; Miss Hazel Truxal, Westmoreland City, S. Wales and Biddle; Miss Hattie Filipek, Wireton School district; Mrs. Wm. Hepler, Wyano; Mrs. George Eustis, Whitney; Miss Ethel Lowe, Youngswood; Mrs. Thomas Edwards, Yukon; Mrs. Henry Huffman, Youngstown; Mrs. J. B. McIsaac, McKees voting precinct; Mrs. G. R. Leslie, Lower Burrell township.

Chapter XV.

HERMINIE DISTRICT. The pictures and military biographies shown in this chapter are those of the service men from Herminie, Yukon, Arona, Middletown, Cowansburg, Darragh and Pillton.

Soon after the entrance of our country into the war, it had at its disposal two great armies—an army of fighting men and a financial army. Both armies necessarily worked together, or otherwise the war would not have been won. The Herminie district had a leading part in supporting both of these armies. It answered all calls and was represented by men in the various branches of the Army, Navy, and Marine Corps. And in the financial army it had a keen interest in seeing that its share of the monetary expenses of our victories were paid.

In the LIBERTY LOAN campaigns, loyal citizens of this district bought $623,200 worth of Liberty and Victory bonds. Five thousand three hundred and forty-four subscriptions were obtained during the drives, the amounts being: First, $13,550; Second, $78,300; Third, $219,000; Fourth, $215,850; Victory, $96,500. These amounts, however, do not include many bonds that were purchased by people in some parts of the district from their employers. If the records of these sales could have been added in they would make a very large increase in the figures. H. T. Knight was chairman of the loan committee in Herminie and Anthony Rodak was head of the workers in Yukon. As in everything else, the women did good work in all drives. In Yukon the women's committee composed of Mrs. Mary Edwards, chairman; Mrs. Agnes McKean, Mrs Rose Rodak, Miss Jennie Patterson, Miss Martha Sporch and Miss Margaret Reighansberger was very active and made an excellent record in the campaigns. Miss Reighansberger was awarded a helmet for having sold the most bonds and the other workers received medals.

As might have been expected, the patriotic women of the district were the first to take up war work and early in the summer of 1917, RED CROSS organizations were formed in Herminie, Yukon and Arona. These were at once enrolled as branches of the Westmoreland County Chapter of the American Red Cross Society and the membership increased by leaps and bounds. Work rooms were secured at each of these centers and great quantities of articles were completed, packed and shipped to headquarters. And the women in the towns and hamlets outside of these three centers were far from idle. They enlisted in the auxiliaries and units of the Red Cross and sent many finished articles to their branch headquarters. The Red Cross organizations made not only a wonderful showing in the production of garments and supplies and in caring for families and dependents of men in the service, but in campaigns for membership, funds, collections of clothing for refugees, etc., they more than reached their quota. A most valuable service was rendered by the Red Cross throughout the district when it gave of its resources to aid during the influenza epidemic in the fall of 1918. It established emergency hospitals, furnished nurses and supplies and materially helped in every way. D. A. Ireland, Rev. B. F. Bungard and Prof. G. C. Gressman served in turn as chairmen of the Herminie Branch of the Red Cross, and the other officers were: Charles Prosser, vice-chairman; Mrs. W. J. Latimore, secretary; and Mrs. Arch Bowman, treasurer. Mrs Latimore and Mrs. H. C. Hutton were in charge of the sewing room, Mrs. Bowman was head of the knitting department and Mrs. J. Anderson and Mrs. Harry Taylor conducted the work of making surgical dressings. The activities of the Yukon Branch were directed by: Rev. A. L. Medcalf, chairman; Rev. S. U. Waugaman, vice-chairman; P. V. Leadbeter, secretary and A. R. Roddak, treasurer. The officers of the branch at Arona were Mrs. Ralph Miller, chairman; Mrs. N. O. Shupe, vice-chairman; Minerva Miller, secretary; and Mrs. Frank Oplinger, treasurer.

Dr. W. J. Latimore, a well known and popular physican of Herminie was the local representative of the Selective Service Board and conducted the examinations of the men from the district before they left for training camps and stations.

The principal FOUR MINUTE MEN for the district were Dr. Latimore and Rev. B. F. Bungard of Herminie and D. R. Kimmell of Arona.

ALBRIGHT, ARTHUR K.—Son of Robert Albright, entered service Sept. 1918. He was in the S. A. T. C. at Oberlin College and was honorably discharged from service in Dec. 1918.

ALTMAN, LAWRENCE—Son of Mrs. Margaret Namestka, entered service June 3, 1918, went to Camp Hancock and was attached to the 303rd A. O. D. Headquarters Troop. Sailed for France July 31, 1918, returned Sept. 26, 1919, and was honorably discharged Oct. 1, 1919.

ANDERSON, JOHN W.—Son of Mr. and Mrs. Joseph Anderson, enlisted July 20, 1916 in the United States Navy. He was on board the U. S. S. Wyoming and made several trips overseas.

APPLEBY, ROBERT—Son of William Appleby, entered service Aug. 1, 1918. He was assigned to Camp Taylor, was attached to the Artillery and was honorably discharged Dec. 21, 1918.

ASON, JOHN—Son of Mr. and Mrs. Thomas Ason, entered service in July 1917, was sent to Columbus Barracks and later to Camp Pike. Sailed in July 1918, was wounded in the left shoulder, returned in Dec. 1919 and was honorably discharged with the rank of Sergeant.

ASON, MICHAEL—Son of Mr. and Mrs. Thomas Ason, entered service in April 1918. He was sent to Camp Lee,, placed with the 144th T. C., sailed overseas in Aug. 1918, was made Sergeant and was, Nov. 1, 1919, still in service.

AVERBACH, FRANK I.—Son of Louis Averbach, entered service in Nov. 1918, was made Corporal, returned in July 1919 and was honorably discharged the latter part of that month.

BOROSKY, MARTIN—Son of Mrs. Mary Borosky, enlisted Sept 23, 1917, was sent to Camp Lee, Company, M. G. 320th Regiment, 80th Division, sailed May 18, 1918, returned May 3, 1919 and was honorably discharged June 7, 1919.

BARTH, NICHOLAS L.—Son of Mrs. Charles Jansie, entered service May 28, 1918, was sent to Camp Humphrey and placed with Company C, 137th Engineers, sailed Oct. 20, 1918, returned July 16, 1919 and was honorably discharged July 22, 1919.

BAUGHMAN, DAVID H.—Son of James Baughman, entered service Sept. 30, 1918, was sent to Camp Greenleaf and placed with the 2nd Provisional Sanitary Train, sailed Nov. 12, 1918, returned Juue 22, 1919 and was honorably discharged from service June 27, 1919.

BAUGHMAN, HARRY E.—Son of Mrs. Anna Baughman, entered service July 17, 1917, was sent to Gettysburg and attached to the Supply Company, 4th Infantry, 3rd Division, sailed overseas in March 1918, returned Aug. 23, 1919 and was honorably discharged from service Aug. 27, 1919 with the rank of Corporal.

BAUGHMAN, WILLIAM J.—Son of George P. Baughman, entered service May 4, 1918, was sent to Camp Greene, attached to Company E, 4th Field Artillery and was honorabl discharged from service April 3, 1919.

BENCTAWSKI, FELIX—Son of Mrs. Kathryn Rotkosky, entered service June 19, 1917 and was assigned to Camp Colt and Camp Greene, sailed April 5, 1918, was attached to Company I, 4th Regiment, 3rd Division, returned April 20, 1919 and was honorably discharged April 22 1919.

BENCTAWSKI, FRANK—Son of Mrs. Kathryn Rotosky, entered service in Aug. 1918, in the Marine Corps First Regiment, was in Cuba, returned and was honorably discharged on the 1st of Sept. 1919.

BOHLANDER, LEONARD J.—Son of Mr. and Mrs. L. J. Bohlander, entered service May 17, 1917, was sent to Fort Meyers, Va., placed with Troop C. 11th Cavalry. He was honorably discharged June 14, 1919.

BLACK, OLIVER C—Son of Mrs. Jennie V. Black, entered service Sept. 21, 1917, went to Camp Lee and was placed with the Supply Company, 320th Infantry, 80th Division, sailed May 18, 1918, returned April 12, 1919 and was honorably discharged April 24, 1919.

BOLLINGER, CARL S.—Son of Mr. and Mrs. Edward Bolinger, enlisted Aug. 19, 1914 in the Regular Army, was sent to Camp Freemont, Fort Sill and Camp Taylor, was attached to Company B, 2nd Field Artillery, 8th Division, sailed Oct. 18, 1918, returned Jan. 18. 1919 and was honorably discharged March 26, 1919.

BOORD, THOMAS E.—Son of Oliver G .and Elizaheth Brooks Boord, enlisted in Y. M. C A work Sept. 22, 1918 and was stationed at Hampton Roads.

BRASH, HENRY—Entered service April 4, 1918, was sent to Camp Lee. Went overseas in June 1917, returned to the United States 30th of May, 1919, and was honorably discharged early in June 1919.

BRAJDICK, MICHAEL W.—Entered service April 28, 1918, was sent to Camp and placed with Company E, 30th Infantry, 3rd Division, sailed overseas July 21, 1918, returned March 3, 1919 and was honorably discharged on the 15th of that month.

BEYRAND, CARL—Son of Mr. and Mrs. John Beyrand, entered service April 24, 1917, on the U. S. S. Oklahoma, went overseas in July 1917, returned on Dec. 23, 1918 and was honorably discharged in Jan. 1919.

BRISBINE, HOMER C.—Son of Annie Hamilton, entered service July 1917 and was assigned to Camp Kanawha. Camp Shelby and Fort Niagara and attached to Company F, 350th Infantry, was honorably discharged Jan. 25, 1919 at Camp Dix.

BROCK, JOHN—Son of Mr. and Mrs. Nicholas Brock, entered service April 28, 1918, was assigned to Camp Lee, went overseas June 21, 1918 was attached to Company L 145th Infantry, 37th Division, returned March 27, 1919 and was honorably discharged April 10, 1919 at Camp Dix.

BROCK, LOUIS—Son of Victor Brock, entered service July 15, 1918, was assigned to Camp Pitt, Camp Holabird and Camp Merritt went overseas Oct. 19, 1918, was attached to 307th Repair Unit M. T. Corps, was made Sergeant on Feb. 1, 1919, returned Sept. 1, 1919 and was honorably discharged Sept. 6, 1919 at Camp Dix.

BUHRIE, JOSEPH H.—Son of Mr. and Mrs. Joseph Buhrie, entered service April 5, 1918, was sent to Camp Lee and placed with Company M, 319th Infantry, 80th Division, sailed for France May 17, 1918, returned June 27, 1919 and was honorably discharged July 3, 1919.

BUSSARD, ROBERT E.—Son of Mr. and Mrs W H Bussard, entered service Feb. 11, 1918. He was assigned to Camp Lee, attached to the 305th Supply Train, later Military Police and was honorably discharged May 30, 1919.

CADMAN, JAMES—Son of Henry Cadman, Chestnut St., entered service Nov. 29, 1917, was assigned to Kelly field, sailed Jan. 1918, was attached to the 656th Aero Squadron, was promoted to the rank of Sergeant, returned May 1919 and was honorably discharged in May 1919.

CALDARELLI, MIKE—Son of Mr. and Mrs. Donato Caldarelli, entered service in March 1918, was sent to Camp Wadsworth, attached to the Infantry and was honorably discharged March 19, 1919.

CECCI, HENRY—Son of Mrs. Dominic Cecci, entered service April 4, 1918, was sent to Camp Lee and placed with Company M, 319th Infantry, 80th Division, sailed June 4 1918 and was killed Oct. 6 1918.

CERVI, EDMOND—Son of Mr. and Mrs. Eugene Cervi, entered service June 1, 1918, was assigned to the Great Lakes Naval Training School, was on board the U. S. Mercury and Aeoulas, made seven return trips to France and was honorably discharged Sept. 27, 1919.

CLIFFORD, JAMES WARD—Entered service Oct. 17, 1917 and was assigned to Camp Hill, sailed March 30, 1917, attached to Company C 308th Service Battalion, Q M. Corps with rank of Supply Sergeant, returned July 18, 1919 and was honorably discharged July 25, 1919 at Camp Dix.

COUCHENOUR, WILLLIAM McK.—Son of Mr. and Mrs. Jacob M. Conchenour, entered service Sept. 3, 1918, was assigned to Camp Forrest and attached to the 10th Casual Co. Was honorably discharged Dec. 21, 1918 at Camp Shermau.

COUCHENOUR, HENRY L.—Son of Jacob Couchenour, entered service June 29, 1917 and assigned to Newport Naval Training Station and attached to U. S. S. Cheyenne in the Troop Traosport Service. Still in the service, now stationed in Mexico.

CRITCHFIELD, HARRY E.—Son of Mr. and Mrs. William Critchfield, entered service May 25, 1918 and was assigned to Camp Greenleaf and Fort Des Moines. Went overseas Sept. 1918 and was attached to Base Hospital No. 79 Medical Corps, returned June 27, 1919 and was honorably discharged July 2, 1919.

CURRAN, JAMES—Son of Mr. and Mrs. Patrick Curran, entered service June 22, 1918, was sent to Camp Lee and attached to the 155th Depot Brigade, was honorably discharged from service Aug. 15, 1918.

CURRAN, JOHN—Son of Mr. and Mrs. Patrick Curran, entered service April 25, 1918, was sent to Camp Greenleaf and placed with Base Hospital No. 79. Sailed Sept. 15, 1918, returned June 28, 1919 and was honorably discharged July 2, 1919.

DALIKOS, DAMAZAS — Entered service May 25, 1918, was sent to Camp Green, was attached to the 79th Depot Brigade and was honorably discharged in Oct. 1919.

DELLAPENNA, LAWRENCE—Entered service Sept. 19, 1918, was sent to Camp Lee and placed with Company F, 319th Artillery, 82nd Division, sailed May 18, 1918 returned May 12, 1919 and was honorably discharged on the 24th of that month.

DEPRINTZ, JAMES—Entered service Sept. 23, 1917, was sent to Camp Lee then Gordon and placed with the 327th Infantry, sailed April 25, 1918, returned May 22, 1919 and was honorably discharged from service on the 29th of that month.

DISALVATORE, VINCENZO—Enlisted May 25, 1918, sent to Camp Greenleaf, Fort Sheridan and Camp Upton, went overseas Oct. 1918, returned in June 1919 and was discharged that same month.

DOYLE, THOMAS L.—Son of Mr. and Mrs. Martin Doyle, entered service May 25, 1918, went to Camp Greenleaf and attached to Mobile Hospital No. 72, sailed April 25, 1918, returned July 4, 1919 and was honorably discharged from service July 10, 1919.

DUNCAN, SAMUEL J.—Son of Mr. and Mrs. Alex. Duncan, entered service May 27, 1918, was assigned to Camp Greenleaf and placed with Evacuation Hospital No. 37, sailed Nov. 11, 1918, returned July 5, 1919 and was honorably discharged on the 10th of that month with the rank of Corporal.

DUNCAN, SAMUEL W.—Son of Mr. and Mrs. John Duncan entered service Sept. 20, 1918, was assigned to Camp Lee and placed with the 320th Machine Gun Company, 80th Division. Sailed May 18, 1918, returned May 30, 1919 and was honorably discharged June 7, 1919 with the rank of Corporal.

ELLIOTT, HANSEL R.—Son of Mrs. Eva Naylor, entered service May 25, 1918, and was assigned to Camp Greenleaf and Fort Des Moines, sailed Sept. 15, 1918, attached to Base Hospital No. 79, returned June 27, 1919 and was honorably discharged July 2, 1919 at Camp Dix.

EMERSON, HOWARD B.—Son of Rev. and Mrs. O. A. Emerson, enlisted Aug. 13, 1917 with the Medical Reserve Corps of the British Kings Royal Rifles, Battalion No. 16. Sailed Sept. 19, 1917, was commissioned Captain, awarded a British Military Cross, returned April 25, 1919 and was honorably discharged April 20, 1919.

HETTO, ANGELO—Entered service Aug. 29, 1918, was sent to Camp Lee, placed with Company D, 155th Depot Brigade and was honorably discharged from service Dec. 12, 1919.

FLACHETTO, LOUIS—Entered service Sept. 23, 1917, was sent to Camp Lee and placed with Company E, 320th Field Artillery, 82nd Division, sailed May 15, 1918, returned May 9, 1919 and was honorably discharged May 15th.

FEHRS, ROY E.—Son of Mr. Chas. Fehrs, entered service May 1918, sailed June 6, 1918, attached to Company A, 52nd Engineers, returned March 1919 and was honorably discharged April 1919 at Camp Mills.

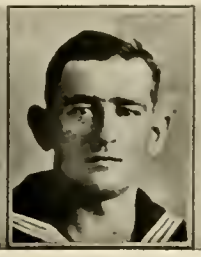

FRENOCK, LOUIS—Son of Mr. and Mrs. Frenuck, enlisted May 4, 1918 in the United States Navy. He was on board the U. S. S. Pueblo, Muskateen and Jean, made four trips to France and was honorably discharged March 20, 1919.

FIGURILLI, LUGI—Son of Mr. and Mrs. Phillip Figurilli, entered service Aug 6, 1918, assigned to South Caro lina, went overseas Sept. 1919, was attached to the 27th Division, returned April 1919 and was honorably discharged April 1919.

FRY, RICHARD—Son of Mr. and Mrs. Bertram Fry, entered service July 31, 1918 and was assigned to Camp Colt and Camp Tobyhanna. Went overseas Sept. 23, 1918, attached to Headquarters' Company, 307th Btln., Tank Corps, returned May 3, 1919 and was honorably discharged May 16, 1919 at Camp Meade.

FULMER, DAVID K.—Son of Mr. George A. Fulmer, entered service March 4, 1918, was sent to Camp Greenleaf and placed with Base Hospital No. 60. Sailed overseas Aug. 22, 1919, returned June 27, 1919 and was honorably discharged July 2, 1919.

FULMER, HARRY M.—Son of Mrs. Geo. A. Fulmer, entered service May 17, 1918, went to Columbus and was placed with Company A, 34th Infantry, 6th Division. Sailed Aug. 9, 1918, returned June 20, 1919 and was honorably discharged two days later.

FULMER, JOHN R.—Son of Geo. A. Fulmer, entered service April 4, 1918, was sent to Camp Lee, and placed with the 314th Machine Gun Company, 80th Division, sailed overseas May 26, 1918, returned June 7, 1919 and was honorably discharged on the 13th of that month.

FUTCHER, JOHN A.—Son of Mr. and Mrs. Jake Futcher, entered service Sept. 9, 1917 and was sent to Camp Lee. He was honorably discharged from service Nov. 8, 1917.

FUTHCHER, JAKE—Son of Mr. and Mrs. Jake Futcher, entered service Jan. 18, 1918 and was sent to Fort Monroe, was attached to Battery B, 60th Artillery, sailed May 1, 1918, returned Feb. 14 1919 and was honorably discharged on the 21st.

GESLER, MICHAEL W.—Son of Mrs. Nora Gesler, entered service March 31, 1918 and was assigned to Columbus Barracks, Camp Logan and Ft. Sill, and attached to Battery A, 81st Regiment, Field Artillery, was honorably discharged Oct. 15, 1918.

GONGAWARE, WREFORD F.—Son of Mr. and Mrs. E. N. Gongaware, entered service June 15, 1918. Went overseas Sept. 29, 1918, was attached to Motor Transport Company, in France, Company, 523rd Regiment, 424th Supply Train. Promoted to the rank of Corporal, returned July 20, 1919 and was honorably discharged July 29, 1919.

GRAHAM, CLARENCE A.—Son of Mr. and Mrs. William A. Graham, entered service July 11, 1917 and was assigned to Columbus Barracks, Fort Riley and Camp Dodge, attached to 350th Infantry, Medical Detachment. Was promoted to the rank of Sergeant, Was honorably discharged June 13, 1919, at Camp Sherman.

GROSS, WALTER—Son of Mrs. Emma Gross, entered service in 1918. He was sent to Camp Lee, sailed overseas in 1918, returned and was honorably discharged in 1919.

GUY, WILMER R.—Son of Mr. and Mrs. Andrew Guy, entered service June 1, 1917 and was sent to Fort Riley, he was attached to Battery B, 79th Field Artillery, sailed Aug. 17, 1918, returned June 20, 1919 and was honorably discharged a week later.

HARENSKI, HARRY H.—Son of Mr. and Mrs. John Harenski, entered service Sept. 9, 1917 and assigned to Camp Lee, went overseas May 18, 1918, attached to Company E, 320th Infantry, 80th Division served as a Sergeant, received gun shot wound in both thighs in the Meuse-Argonne offensive Oct. 11, 1918, returned May 11, 1919. Was honorably discharged Oct. 4, 1919 at the U. S. General Hospital, Carlisle, Pa.

HARENSKI, PAUL J.—Son of Mr. and Mrs. John Harenski, entered service May 25, 1918 and was assigned to Camp Greenleaf and Camp Hill, went overseas July 28, 1918, attached to Evacuation Ambulance Company No. 14, Medical Department, returned in May 1919 and was honorably discharged in May 1919 at Camp Dix.

HARRISON, EDWARD—Son of Mr. and Mrs. Edward Harrison, entered service Sept. 22, 1917, was sent to Camp Lee and attached to Company A, 320th Infantry, 80th Division. Sailed overseas May 18, 1918, was wounded by a high explosive shell Oct. 10, 1918, returned March 19, 1919 and was honorably discharged April 8, 1919 with rank of Corporal.

HENRY, CHARLES E.—Son of Mrs. Margaret Henry, entered service July 21, 1918, and was assigned to Fort McHenry, went overseas Aug. 31, 1918, served as Sergeant returned June 16 1919 and was honorably discharged June 18, 1919.

HENSBERGER, STEPHEN—Son of Mr. and Mrs. John Hensberger, enlisted in the Navy in 1914, he was on board the U. S. S. Delaware, was a Gunner's Mate and was, Nov. 1, 1919, still in service.

HERBERT, FRANK—Son of Mrs. Paul Sokenis, entered service May 1918 and assigned to Camp Custer, attached to Truck Company D, 310th Supply Train, served as a Bugler, returned April 1919 and was honorably discharged in April 1919.

HIGGINS, ALFRED—Son of Alfred Higgins, entered service May 27, 1918. He was assigned to Camp Greenleaf then Sherman, was made Corporal and was honorably discharged from service Jan. 7, 1919.

HIGHBERGER, GLENN A.—Son of Mrs. Robert Albright, entered service Oct. 1918 and was assigned to Fort Oglethorpe, attached to the Medical Corps, served as a Corporal, was honorably discharged in May 1919.

JOHNSON, WILLIAM F.—Son of Mr. and Mrs. John S. Johnson, entered service April 4, 1918 and was assigned to Camp Lee, sailed May 18, 1918, attached to Company C, 320th Infantry, 80th Division returned May 30, 1919 and was honorably discharged June 9, 1919.

JONES, ERNEST—Son of John Jones, entered service Jan. 18, 1918, was sent to Fort Du Pont and was placed with Company B, 52nd Ammunition Train, sailed overseas June 21, 1918, returned Jan. 21, 1919 and was honorably discharged from service Feb. 21, 1919.

JURY, JOHN J.—Son of Mr. and Mrs. Walter Jury, enlisted July 31, 1918, assigned to Camp Forrest, Company J, First Training Battalion, was honorably discharged from the service Dec. 6, 1918.

KAMERER, SAMUEL O.—Son of Mr. and Mrs. Wm. Kamerer, enlisted in the 307th Trench Motor Battery, was assigned to Camp Lee, sailed May 20, 1918, returned from overseas March 1919 and was honorably discharged on the 28th of March 1919.

KANE, HUGH P.—Son of Mrs. Agnes Kane, entered service July 12, 1917 and was assigned to Fort Jay, Gettysburg and Camp Bartlett, sailed overseas Sept. 18, 1917, ranked as Corporal with the 16th Field Bakery. Returned April 22, 1919 and was honorably discharged May 6, 1919 at Camp Dix.

KELLAR, BURRELL J.—Son of Mr. and Mrs. William M. Kellar, entered service Sept. 4, 1918, was assigned to Camp Forrest, attached to 1st Prov. Regt. Batt. Sapper Engineers. Was honorably discharged Dec. 25, 1918.

KETTERING, GEORGE D.—Son of Mr. and Mrs. George C. Kettering, entered service Sept. 1917, was assigned to Camp Lee, went overseas in April 1918, attached to Company E, 320th Infantry, received a wound in the left leg Oct. 12, 1918, in the Argonne forest, returned in April 1919 and was honorably discharged in April 1919.

KETTERING, HARVEY—Son of Mr. and Mrs. George C. Kettering, entered service July 1917 and was assigned to Fort Sill, attached to Headquarters' Company 11th Field Artillery, served as a Sergeant, was honorably discharged April 1919, at Camp Dix.

KETTERING, LAWRENCE F.—Son of Mr. and Mrs. George C. Kettering, entered service Aug. 1917 and was assigned to Columbus Barracks and Fort Beauregard, went overseas Nov. 11, 1918, served as a 2nd Lieutenant, was honorably discharged in July 1919.

KORTZE, AUGUST—Son of Mr. and Mrs. Peter Kortze, entered service and was assigned to the Naval Training Station at Newport, R. I., later transferred to the U. S. S. Wyoming, sailed Nov. 25, 1917, returned Dec. 26, 1918 and was honorably discharged Feb. 7, 1919.

KOSHER, FRANK—Son of Mathew Kosher, entered service May 17, 1918, was assigned to Paris Island, Utica, N. Y. and Quantico, Va. Served as a Corporal, was honorably discharged Jan. 30, 1919.

KOSHER, GEORGE—Son of Mathew Kosher, entered service Feb. 12, 1918 and was assigned to Camp Lee, sailed May 17, 1918, attached to Company E, 319th Infantry, 80th Division. Served as a Corporal, was gassed Oct. 8, 1918, returned June 2, 1919 and was honorably discharged June 12, 1919, at Camp Sherman.

KRAMER, FRED—Son of Mr. and Mrs. August Kramer, entered service Aug. 8, 1917, was sent to Camp Lee, placed with the 56th Infantry, sailed in Sept. 1918, returned in July 1919 and was honorably discharged later that month.

KUZMAN, WILLIAM—Entered the service May 25, 1918 and was as signed to Camp Greenleaf and Camp Upton, sailed Aug. 24, 1918, attached to Base Hospital No. 58. Returned April 27, 1919 and was honorably discharged May 7, 1919 at Camp Dix.

LANEY, JAMES—Son of Mr. and Mrs. Robert Laney, entered service May 27, 1918, was sent to Camp Greenleaf, attached to Base Hospital No. 20, sailed in Aug. 1918, returned in May 1919 and was honorably discharged later.

LANEY, LAWRENCE—Son of Mr. and Mrs. Robert Laney, entered service May 4, 1918, was assigned to Fort Russell, then Camp Jackson, was made Corporal and was honorably discharged in Jan. 1919.

LASH, LELAND S.—Son of Shepard M. Lash, entered service May 1918, and was assigned to Columbus Barracks and Ft. Howard, attached to Battery F, 37th Artilery, C. A. C. Was honorably discharged March 17, 1919, at Ft. Wright.

LAURINE, MARTIN—Son of Mrs. Louisa Laurine, entered service April 4, 1918, was sent to Camp Lee and placed with Company C, 320th Infantry, 28th Division, sailed May 18, 1918, returned May 30, 1919 and waa honorably discharged June 8, 1919.

LEE, FRANCIS J.—Son of Mr. and Mrs. David Lee, entered service Oct. 5, 1917, was sent to Camp Lee and placed with 166th Infantry, Rainbow Division, sailed for France in June 1918 and waa killed in battle at the Argonne forest.

LEE, RUSSELL W.—Son of Mr. and Mrs. David Lee, entered service in April 1918. Was sent to Camp Lee, attached to the Infantry and was honorably diacharged from service in Jan. 1919.

LOVE, EDWARD—Enlisted May 12, 1917, was sent to Columbus and placed with the 20th Field Artillery Battery C, 5th Division, sailed May 24, 1918, was made Sergeant and was killed in the bombardment of Metz.

LOSSO, PETER—Son of Mr. and Mrs. Eugene Losso, entered service Feb. 1918 and was assigned to Camp Lee, went overseas June 1918, attached to Company E, 319th Infantry, 80th Division, returned and was honorably discharged in June 1919.

LUCK, WILLIAM—Son of Mr. and Mrs. Jacob Luck, entered service April 24, 1917 and was assigned to Norfolk, Va. Sailed in July 1917, attached to the U. S. S. Oklahoma, returned Aug. 5, 1919 and was honorably discharged Sept. 2, 1919.

McALPINE, JAMES—Son of Robert McAlpine, entered service Aug. 29, 1918 and was assigned to Camp Lee, attached to Replacement Bat., Company M, 9th Regiment, served as a Corporal and was honorably discharged Dec. 21, 1919.

McALPINE, ROBERT—Son of Robert McAlpine, entered service Sept. 21, 1917 and was assigned to Camp Lee and Camp Meade. Went overseas March 1918, attached to Tank Unit, Medical Corps, returned and was honorably discharged in April 1919.

McKENNA, CHARLES—Son of Mr. and Mrs. Charles J. McKenna, entered service in June 1917, went to Fort Riley and was attached to the 21st Cavalry, he transferred to Camp McClellan and was there attached to the 79th Artillery, was made Sergeant and was honorably discharged Feb. 28, 1919.

McKENNA, JOHN J.—Son of Mr. and Mrs. Charles J. McKenna, enlisted in the United States Navy. He waa on board the U. S. S. Indiana then the George Washington and made one round trip to France.

McMAHON, ROBERT F.—Son of Mrs. Kathryn McMahon, entered service July 26, 1918, was sent to Camp and placed with Company K, 38th Infantry, 3rd Division, sailed Sept. 3, 1918, returned Sept. 1, 1919 and was honorably discharged on the 5th of that month.

McNEILLY, ROBERT J.—Son of Jerry McNeilly, entered service April 5, 1918, was sent to Camp Lee and placed with the 315th Machine Gun Battalion, sailed May 12, 1918, returned May 30, 1919 and was honorably discharged June 10, 1919.

MAGUIRE, LAWRENCE J.—Son of Hugh Maguire, entered service Jan. 28, 1918 and was assigned to Camp Greenleaf, went overseas June 7, 1918, attached to American Red Cross Military Hospital No. 9. Still in service.

MARZOCH, FREDERICK—Son of Mr. and Mrs. Julius Marzoch, entered service Sept. 5, 1918 and was assigned to Camp Greenleaf and Camp Upton. Went overseas Oct. 6, 1918, attached to Medical Department, 9th Field Sig. Bu. Returned July 28, 1919 and was honorably discharged Aug. 2, 1919 at Camp Dix.

MELLINGER, HARRY F.—Son of Mr. and Mrs. Samuel J. Mellinger. Entered the service May 25, 1918, and was assigned to Camp Greenleaf and Camp Lee, attached to Medical Corps, Base Hospital No. 61. Was honorably discharged July 24, 1918.

MENCH, HOMER A.—Son of Mrs. Sarah Mench. Entered service Feb. 26, 1918. Was sent to Camp Lee and placed with the 111th Infantry, 28th Div. Sailed in April 1918. Returned in April 1919, and was honorably discharged from service later that montb.

MEOLI, AUGUST—Enlisted in Nov. 1918, in the Navy. He was at the Philadelphia Navy Yards, and was honorahly discharged from service December 22, 1918. Was killed in an automobile accident shortly after his discharge.

MECHOLI, HARRY.—Entered service Apr. 28, 1918. Was sent to Camp Lee and placed with the 305th Ammunition Train. Sailed July 20, 1918. Was in a number of the largest battles. Returned July 2, 1919, and honorably discharged from service a week later.

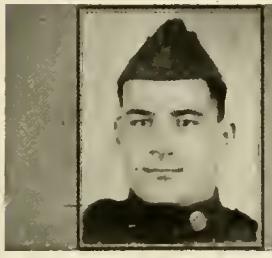

MECOLI, JOSEPH—Entered service April 4, 1918. Was sent to Camp Lee and placed with Company A, 319th Infantry, 80th Div. Sailed overseas May 16, 1918. Returned Dec. 20, 1919, and was honorably discharged from service February 15, 1919.

MILLER, WADE H.—Son of Geo. W. Miller. Entered service Aug. 8, 1918. Was assigned to Camp Wadsworth. Placed with Company A, 56th Pioneer Infantry. Sailed overseas Sept. 4, 1918. Returned June 25th, 1919, and was honorably discharged July 1, 1919.

MONDALE, JOHN E.—Son of Mr. and Mrs. Anton Mondale. Entered the service Sept. 4, 1918, and was assigned to Camp Forrest. Was honorably discharged Jan. 20, 1919.

MONSTROLD, ALBERT T.—Son of Mr. and Mrs. Michael Monstrold. Entered service May 27, 1918. Was sent to Camp Greenleaf, attached to Field Hospital No. 9. Sailed for France Aug. 24, 1918. Returned Aug. 3, 1919, and honorably discharged on the 6th of that month.

MONSTROLD, MARTIN—Son of Mr. and Mrs. Michael Monstrold. Entered service May 17, 1917, went to Fort Oglethorpe and was attached to the 7th Ammunition Train, 7th Artillery. Sailed for France Aug. 18, 1918. Returned June 22, 1919, and waa honorably discharged on the 28th of that month.

NATELLA, ALBERT J.—Son of Mr. and Mrs. Louis Natella. Entered the service Sept. 23, 1917. Went overseas, and was attached to 320th Machine Gun Company. Returned May 1, 1919, and was honorably discharged May 13, 919.

O'NEIL, WILLIAM J.—Son of Mr. and Mrs. John O'Neil. Entered the service May 1918, and was assigned to Cape May. Went overseas July, 1918, attached to U. S. S. Lake Travers. Still in the service.

PAINTER, ROY—Son of Mr. and Mrs. John Painter. Entered service May 25, 1918, and assigned to Camps Greenleaf, Sevier and Upton. Went overseas Aug. 29, 1918, attached to Medical Corps Evacuation Hospital No. 22. Returned Aug. 29, 1919, and honorably discharged Sept. 3, 1919.

PARODORA, ANTONIA — Entered service Feb. 11, 1918. Was sent to Camp Lee and placed with Company B, 320th Infantry, 80th Div. Sailed for France June 10, 1918. Was in many of the important battles. Returned in March 1919, and was honorably discharged in June 1, 1919.

PENETOZSKE, TONY — Entered service Nov. 22, 1918. Went to Camp Gordon and was placed with Company B, 326th Infantry, 82nd Div. Sailed for France May 1, 1918. Returned in June 1919, and honorably discharged later.

PENMAN, ROBERTSON McKEE—Son of Mrs. Richard Penman. Entered service Sept. 19, 1917, and assigned to Camp Lee, Camp Gordon and Camp Merritt. Went overseas May 19, 1918, attached to Battery D, 319th Field Artillery, 82nd Div. Returned May 11, 1919, and was honorably discharged May 24, 1919, at Camp Dix.

PETERS, HARRY E.—Snn of Mrs. Mary E. Peters. Entered service Sept. 30, 1918, and was assigned to Camp Greenleaf. Went overseas Nov. 13, 1918, attached to Evacuation Hospital No. 31. Returned July 20, 1919, and was honorably discharged July 26, 1919, at Camp Dix.

PILKUSKI, FRANK E.—Son of Mrs. Marie Pikulski. Entered service May 21, 1917, and was assigned to Camp Baker and Camp American University. Went overseas Sept. 10, 1917, attached to Company F, 2nd Engineers, 2nd Division. Returned Aug. 8, 1919, and was honorably discharged Aug. 13, 1919, at Camp Dix.

PROCASKY, RUDOLPH—Son of Mr. and Mrs. Procasky. Entered the service July 28, 1918, and assigned to Camp Taylor, attached to F. A. R. Depot, 13th Regiment. Was honorably discharged Feb. 28, 1919.

QUINN, MARTIN J.—Son of Mr. and Mrs. Patrick Quinn. Entered service Sept. 22, 1917. Was sent to Camp Lee and placed with Headquarters' Company of the 320th Infantry. Sailed overseas in May 1918. Returned May 30, 1919, and honorably discharged June 7, 1919, with the rank of Corporal.

RADAKOVICH, SAMUEL—Son of Mrs. Emila Radakovich. Entered service Sept. 22, 1917. Was sent to Camp Lee, placed with Depot Brigade, 6th Battalion, and honorably discharged from service Feb. 22, 1918.

RAY, CHARLES H.—Son of Mr. and Mrs. Clement Ray. Enlisted April 1, 1918. Was sent to Camp Lee and was assigned to Battery B, 315th Field Artillery. Left for overseas June 1918. Was gassed in the Battle of Argonne forest. Returned May 1919, and was honorably discharged that same month.

RAY, ELMER R.—Son of Mr. and Mrs. Clement Ray. Enlisted Sept. 3, 1918. Was sent to Camp Forrest, Ga., and assigned to Company I, 1st Retreat Battalion, Engineers Was honorably discharged from the service Dec. 1919.

REID, ELIZABETH—Daughter of Mrs. George Lynch. Entered service Aug. 1918, and assigned to Camp Sivier. Went overseas in Nov. 1918, attached to the American Red Cross Army Nurse Replacement Unit No. 99. Returned in June 1919. Still in the service, stationed at U. S. General Hospital No. 3, Rahway, N. J.

RICHARDS, JAMES W.—Son of Mr. and Mrs. James Richards. Entered service May 26, 1918. Was sent to Camp Greenleaf, attached to the Medical Corps, then Company D, 158th Depot Brigade, and honorably discharged from service Dec. 6, 1919, at Camp Sherman.

ROBERTSON, ALEX—Son of Anna Kepling. Enlisted Nov. 19, 1919, in the Canadian Army. He was attached to the 13th Battalion, 2nd C. A. R. Regiment, and honorably discharged from service at Hamilton, Ontario.

ROBERTSON, of Yukon.—Entered service in June 1918. Was with the Canadian Engineers' Army of Occupation. Sailed overseas in July 1918. Returned to Canada July 2, 1919, and was honorably discharged on the 29th of that month.

ROBINSON, HARRY—Entered the service Sept. 30, 1918, and assigned to Camp Greenleaf, Camp Hancock, Camp Mills and Camp Merritt. Was honorably discharged Jan. 16, 1919, at Camp Dix.

RODGER, MATTHEW — Entered service July 22, 1918. Went to Camp Lee and was attached to Company B, 316th Infantry, 79th Div. Sailed for France Sept. 6, 1918. Returned May 29, 1919, and honorably discharged June 5, 1919.

ROTHWELL, DEAN—Son of Mr. and Mrs. James Rothwell. Entered service Sept. 22, 1917. Was assigned to Camp Lee, placed with Company A, 319th Infantry, 80th Div. Sailed for France in May 1918. Returned May 29, 1919, and was honorably discharged June 7, 1919.

ROTHWELL, EARL—Son of Mr. and Mrs. James Rothwell. Entered service in Sept. 1917. Was sent to Camp Lee and attached to the Machine Gun Company, 320th Infantry. Sailed overseas May 15, 1918. Returned in May 1919, and was honorably discharged in June 1919.

RUMMEL, ARTHUR S.—Son of William J. Rummel. Entered service April 21, 1917, and was assigned to Camp Hancock and Camp Upton. Went overseas in April 1918, attached to Company E, 111th Infantry. Was wounded in the left leg by shrapnel at Vesle river, on Aug. 10, 1918. Returned in Nov. 1918, and honorably discharged on Jan. 12, 1919, at Camp Dix.

RUSCIOLELLI, PASQUALE — Entered service May 25, 1918. Was sent to Camp Greenleaf and attached to Base Hospital No. 61. Sailed over seas Aug. 22, 1918. Returned April 19, 1919, and was honorably discharged Aug. 30, 1919.

SEGS, ANTON—Entered the service Sept. 21, 1917, and was assigned to Camp Lee, attached to the 155th Depot Brigade, 320th Regiment, Headquartera' Company. Was honorably discharged Dec. 16, 1918.

SHOAF, HARRY D.—Son of Mrs. Laura Shoaf. Entered service April 4, 1918, and was assigned to Camp Lee, attached to 11th Company, 3rd Training Bn., 155th Depot Brigade. Was honorably discharged Aug. 28, 1919, at Camp Lee.

SHOAF, NATHIEL L.—Son of Mrs. W. J. Lash. Enlisted May 23, 1917, in the Medical Corps, and was assigned to Camp Greenleaf. Was honorably discharged from the service Dec. 24, 1919.

SHOAF, WILLIAM W. — Son of Mr. and Mrs. James D. Shoaf. Entered service Sept. 3, 1918, and was assigned to Camp Forrest and Camp Hill. Went overseas Oct. 21, 1918, attached to Engineers' Structural Steel Workers, Company C, 72nd Regiment. Returned July 4, 1919, and honorably discharged July 9, 1919.

SHOFNOSKY, ABE—Son of Mr. and Mrs. Isaac Shofnosky. Entered service July 14, 1917, and was assigned to Camp Hancock and Camp Milla. Went overseas May, 1918, attached to Company I, 110th Infantry, 28th Div. Served as a Corporal. Received shrapnel wound in left chest, July 16, 1918, at Chateau Thierry. Returned March 12, 1919, and honorably discharged March 18, 1919, at Camp Dix.

SOCKLEGE, JOHN—Son of Mrs. Rose Socklege. Entered service April 4, 1918, and was assigned to Camp Lee. Went overseas June 15, 1918, attached to Company H, 145th Infantry, 37th Div. Returned March 27, 1919, and was honorably discharged April 10, 1919, at Camp Dix.

SOCKLEGE RUDOLPH—Son of Mrs. Rose Socklege. Enlisted Oct. 1917. Was sent to Camp Lee. Went overseas Feb. 1918. Was wounded by a bullet in the left shoulder July 15, 1918. Returned May 10, 1919, and honorably discharged.

SPRENTZ, JOHN—Entered service in Aug. 1918. He was assigned to Camp Greenleaf. Was placed with the Medical Corps and was honorably discharged from service in Dec. 1918.

STARES, WILLIAM—Son of F. G. and Mary Stares. Entered service Sept. 17, 1917, and was assigned to Camp Lee, transferred to Camp Greene and sailed for France in March 1918. Was wounded in action on Oct. 12, 1918, and died on Oct. 19, 1918; buried in France. Was the only soldier from Herminie to make the supreme sacrifice.

STEIN, MISS MARY, of Hermine, Pa.—Entered service and was attached to the Red Cross Work with Base Hospital No. 86 in France.

STOTTLER, CLIFFORD—Son of Mr. and Mrs. Joseph Stottler. Entered service April 4, 1918. He was sent to Camp Lee and honorably discharged from service April 18, 1918.

STOTTLER, JOSEPH C.—Son of Mr. and Mrs. Joseph Stottler. Entered service Sept. 19, 1917, and was assigned to Camp Sherman. Was attached to the 332nd Infantry, 82nd Div. Sailed overseas in April 1918. Returned in May 1919, and was honorably discharged later that month.

TAYLOR, EMANUEA M.—Son of Mr. and Mrs. Edward Taylor. Entered service July 28, 1918. Was with the Marine Corps and stationed at Paris Island. Was attached to the 76th Company, 6th Regiment, 2nd Div. Sailed for France Oct. 21, 1918. Returned May 30, 1919, and honorably discharged Aug. 11, 1919.

TAYLOR, JACOB E.—Son of Mr. and Mrs. W. H. Taylor. Entered service Nov. 7, 1917. Was sent to Fort Howard and placed with Battery E, 58th Coast Artillery Corps. Sailed for France in June 1918. Returned in April 1919, and was honorably discharged from service May 15, 1919.

TAYLOR, JOHN H.—Son of Mr. and Mrs. W. H. Taylor. Entered service in July 1918. He was sent to Camp Lee and was honorably discharged from the service in Aug. 1918.

TAYLOR, DANIEL T.—Enlisted April 28, 1918. Was assigned to Camp Lee and attached to Battery F, 313th Regiment, 80th Div. Sailed May 25, 1918. Returned May 28, 1919, and was honorably discharged June 6 1918, with the rank of Corporal.

TAYLOR, ROY—Son of Mr. and Mrs. Gene F. Taylor. Entered service Sept. 22, 1917. Was sent to Camp Lee, placed with Company A, 320th Infantry, 80th Div. Sailed overseas May 18, 1918. Was made Sergeant and died Nov. 14, 1918, of pneumonia.

TIECHMAN, CHARLES — Son of Mr. and Mrs. William Tiechman. Enlisted Feb. 1918. Was sent to Camp Lee, assigned to Company L, 145th Regiment, 37th Div. Went overseas May 1918. Was wounded in shoulder. Returned April 1919, and was honorably discharged that same month.

TIECHMAN, GUSTAVE E.—Son of Mr. and Mrs. Wm. Tiechman. Enlisted Oct. 1918. Was sent to Camp Sherman and honorably discharged Feb. 1919.

TRAINER, THOMAS—Son of Mr. Micheal Trainor. Enlisted Sept. 18, 1917. Was sent to Company M, 132nd Regiment, 33rd Div. Went overseas May 13, 1918. Was wounded over right eye. Returned and was honorably discharged May 31, 1919.

TRIMBATH, J. WARREN—Son of Mr. and Mrs. Samuel D. Trimhath. Enlisted May 1917. Was sent to Paris Island and Quantico. Went overseas Oct. 31, 1917. Received Citation for Activity on Scout duty. Returned April 2, 1919, and was honorably discharged June 30, 1919.

TROZZO, CHARLES—Son of Mrs. Dominico Trozzo. Entered service Sept. 5, 1918. Went to Camp Greenleaf and was there placed with the 315th Infantry, 79th Div. Sailed overseas Oct. 6, 1918. Returned May 28, 1919, and was honorably discharged June 5, 1919.

UCMAN, ANTON—Son of Mrs Anna Ucman. Enlisted April 5, 1918, and sent to Camp Lee and Camp Custer. Was honorably discharged Jan. 30, 1919.

VARGO, JOSEPH—Entered service Jan. 20, 1918. He was sent to Camp Custer, placed with Company H, 10th Infantry, and was honorably discharged from service Jan. 20, 1918.

WALSH, CHARLES—Enlisted Sept. 30, 1918, in the Medical Department of the U. S. Army. Was honorably discharged July 18, 1919.

WARD, PATRICK M.—Son of Mr. and Mrs. John Ward. Entered service May 27, 1918, went to Fort Oglethorpe and was attached to the Medical Corps. He was made Corporal, then Sergeant, and was honorably discharged from service Jan. 7, 1919.

WILHELM, WILLIAM H.—Son of Mr. and Mrs. Nicholas Wilhelm (deceased). Enlisted Sept. 1917. Was sent to Camp Lee and Meade, 305th Brigade Tank Corps. Went overseas March 27, 1918. Returned March 13, 1919, and was honorably discharged April 9, 1919.

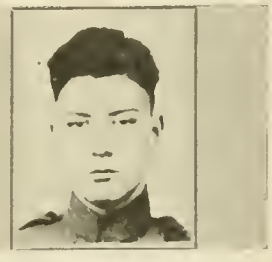

YANNACCI, JACK F.—Son of Mr. and Mrs. Samuel Yannacci. Entered service Oct. 6, 1917. Was sent to Camp Greenleaf and placed with Headquarters' Company, 7th Infantry, 3rd Div. Sailed overseas April 4, 1918. Was awarded a citation Cord at the battle of Chateau Thierry. Returned Oct. 16, 1919, and was honorably discharged Jan. 29, 1919.

YOUNG, AYERS L.—Enlisted in the United States Army Sept. 3, 1918. Was sent to Camp Forrest. Was honorably discharged from the service Dec. 21, 1918, at Camp Sherman.

ZUKOWSKY, MATHEW — Entered service Oct. 7, 1917. He was sent to Camp Lee, placed with the 47th Depot Brigade and was honorably discharged from service May 7, 1919.

BOYLER, FRANK

KEENAN, BARTLEY

ROYED, JOHN

ROYED, JOSEPH

ROYED, LAWRENCE

ROYED, WALTER

ALTMAN, CLARENCE H.—Entered service May 26, 1917. Was sent to Champ Greenleaf and placed with Base Hospital No. 54. Sailed overseas June 9, 1918. Returned May 28, 1919, and was honorably discharged from service June 11, 1919.

BRITIE, MIKE — Entered service June 23, 1917. Was assigned to Columbus Barracks and attached to Battery D, 14th Field Artillery. He was transferred to Fort Sill and was honorably discharged from service May 5, 1918.

BUSSARD, CLARK—Son of Mr. and Mrs. W. H. Bussard. Entered service April 5, 1918. Was sent to Camp Lee, placed with the 313th Machine Guns Company, 80th Div. Sailed overseas May 26, 1918. Returned Nov. 30, 1918, and was honorably discharged Feb. 3, 1919.

CARUSO, MIKE—Entered service May 9, 1917. Was sent to Camp Sherman and was placed with Battery A, 4th Field Artillery. Sailed overseas May 9, 1918. Returned and was honorably discharged from service in March 1919.

FINIZU, RALPH—Entered service April 29, 1918. Was sent to Camp Lee and placed with Company B, 145th Infantry, 37th Div. Sailed overseas June 22, 1918. Returned Feb. 8, 1919, and was honorably discharged from service March 22, 1919.

HERBERT, WILLIAM—Son of Mrs. Paul. Entered service in May 1918. Was attached to Headquarters' Company, 44th Artillery, stationed at Fort Revere, and was honorably discharged from service in Dec. 1918.

McALPINE, MORGAN W.—Son of Mr. Robert McAlpine. Enlisted in Sept. 21, 1917, and was sent to Camp Lee. Was assigned to Company A, 320th Regiment, 80th Div. Went overseas May 17, 1918. He was severely wounded by shell fire. Returned May 30, 1919, and was honorably discharged June 8, 1919.

MILLER, GEORGE W.—Son of George W. Miller. Entered service in Aug. 1918. He was sent to Camp Lee and honorably discharged from service Sept. 4, 1918.

MARTINGA, GUARINO — Entered service Oct. 5, 1918. Was sent to Camp Lee and placed with Company A, 319th Infantry, 3rd Div. He was transferred to Camp Greene, and was honorably discharged from service April 25, 1919.

MOREMAN, THOMAS — Son of Joseph Moreman. Entered service Aug. 29, 1918. Was sent to Camp Meade. Placed with Company F, 33rd Field Artillery and was honorably discharged Dec. 12, 1919.

MALPEZZI, DANTE—Son of Mr. and Mrs. John Malpezzi. Entered service Oct. 6, 1917. Was sent to Camp Sherman and placed with Company A, Machine Gun Battalion, 87th Div. Sailed Aug. 25, 1918, returned Feb. 25, 1919, and was honorably discharged March 22, 1919.

SHERAW, DEXTER—Son of Mr. and Mrs. John Sherman. Entered service May 28, 1918. Was sent to Camp Humphries and was placed with Company B, 127th Engineers. Sailed overseas Oct. 11, 1918. Returned Feb. 28, 1919, and honorably discharged June 26, 1919.

SHIFFRA, MICHAEL — Enlisted Sept. 11, 1916, with Headquarters' Company, 18th Infantry, 11th Div. Was stationed at Camp Merritt, Mills Meade and Taylor. Sailed for France June 14, 1918. Returned Sept. 3, 1919, and was Nov. 1, 1919, still in service.

THEIS, ALFRED A.—Son of Mr. and Mrs. Jacob Theis. Entered service May 24, 1918. Was sent to Camp Greenleaf and attached to the Medical Department. Sailed overseas Sept. 7, 1918. Was attached to Base Hospital No. 59. Returned June 27, 1919, and honorably discharged July 2, 1919.

Chapter XVI.

NEW ALEXANDER DISTRICT. The pictures and military biographies shown in this chapter are those of service men from New Alexandria, Forbes Road, Crab Tree, Hannanstown and Luxor.

When the country was making preparation for the Great War, the towns composing the New Alexandria district felt the responsibility of their support to the utmost and stood ready to go "over the top" in all that was asked of them. They gave liberally of men, money and service and the district made a record equalled by few places in the county.

Nothing illustrates the interest and patriotic spirit of the citizens of the district, in contributing to the support of the war for humanity, more than the official figures showing the total results of the five LIBERTY LOANS. In the first drive the number of subscribers was 38 and subscriptions totaled $9,300. In the second drive 155 subscribers were obtained and $30,900 was pledged. In the third campaign the quota was $42,000 and $185,000 was subscribed; 1646 being obtained. The fourth drive was the banner loan. The quota was $75,850 and $227,550 was subscribed. The number of persons buying bonds was 1791. For the Victory loan the quota was set at $57,300 and the total amount subscribed was $135,300. This amount was taken by 1088 persons. The grand total was $588,400 and the success of the campaigns in this district was due to the efficient work in organization by R. A. Dormon, James H. Gallagher and S. C. Patterson.

The first steps toward the formation of a RED CROSS body in New Alexandria were taken on June 9, 1917. Thirty-five members were enrolled at this meeting and on June 18, 1917, the organization was accepted as a branch of the Westmoreland County Chapter. Enrollments came in rapidly and the Branch soon enjoyed a membership of 1105. A sewing room was secured where the workers met to make garments, knitted goods and various supplies. The number of articles credited to this branch of the Red Cross from August 10, 1917 to Feb. 22, 1918, were as follows: Sewing, 5089; knitting, 546; and articles donated amounted to 466 pieces. The first officers of the branch were: Mrs. Mary Mechling, chairman; Mrs. W. T. Jack, secretary; and Mrs. W. C. Latimer, treasurer. These were succeeded by Mrs. S. M. Steele, chairman; Mrs. Edward Seanor, vice-chairman; Mrs. John Gear, secretary; and John Brown, treasurer. The branch did not stop its workroom production at the signing of the armistice, but the earnest women continued to make hospital and refugee garments for months thereafter.

The FOUR MINUTE MEN for this district were James Gallagher, Rev. U. S. Greaves and James G. Cook. These men helped in the drives and various war activity campaigns, including food conservation and production.

Everything considered, from April 7, 1917, to the present day, no community in Westmoreland County can have more deserved pride in its patriotism and loyality than the New Alexandria district.

BACA, DOMINIC—Son of Mr. and Mrs. Baca. Entered service. Was assigned to Camp and attached to the Medical Corps. Went overseas Nov. 2, 1918, and is still in service in Base Hospital No. 65, France.

BACA, GIUSTINO—Son of Mr. and Mrs. Louis Baca. Entered service May 3, 1918, was assigned to Camp George and attached to Company A, 51st Infantry, 6th Div. Went overseas July 6, 1918. Returned June 12, 1919, and honorably discharged June 18, 1919.

BASILE, JOHN—Son of Mrs. Carmela Basile. Entered service April 28, 1918. Was assigned to Camp Lee and attached to Company M, 145th Infantry, 37th Div. Went overseas June 15, 1918. Returned March 27, 191,9, and honorably discharged May 1, 1919.

BEAKEN HARRY I.—Born Aug. 8, 1896. Son of Joseph Beaken, of Luxor, Pa. Enlisted June 5, 1918. Was sent to Camp Forrest, Ga., and assigned to Company one Engineers. Later to Camp Sherman. Was honorably discharged Feb. 18, 1919, with the rank of Private.

BEATTIE, JOHN—Son of Mrs. J. Ella Beattie. Entered service Sept. 6, 1917. Was assigned to Camp Lee and attached to Company 1, 320th Infantry, 80th Div. Went overseas May 1918, was slightly gassed, returned May 1919, and honorably discharged May 1919.

BISHOP, THOMAS—Son of Mrs. Sarah Bishop. Entered service June 6, 1917. Was assigned to Camp Hancock and attached to Company K, 110th Infantry, 28th Div. Went overseas May 3, 1918. Was wounded, returned July 19, 1919, and honorably discharged July 24, 1919.

BOLLINGER, LEMMON—Son of Mr. and Mrs. William Bollinger. Entered service April 29, 1918. Was assigned to Camp Lee and attached to Company 12, 155th Depot Brigade. He was honorably discharged Dec. 16, 1918.

BOLLINGER, RICHARD—Son of Mr. and Mrs. William Bollinger. Entered service. Was assigned to Camp Sherman and attached to Company A, 125th Regiment Engineers. He was honorably discharged Dec. 21, 1918.

CALDWELL, JAMES — Son of Mr. and Mrs. J. C. Caldwell. Entered service Sept. 5, 1918. Was assigned to Camp Sherman and attached to Company 13, 4th Training Battalion. Was honorably discharged Jan. 6, 1919, with the rank of Sergeant.

CALDWELL, JOHN—Son of Mr. and Mrs. J. C. Caldwell. Entered service Sept. 5, 1918. Was assigned to Camp Greenleaf and attached to the Medical Corps. Went overseas Sept. 26, 1918, and is still in service in the Medical Department, of Camp Pontanizen, France.

CAMPBELL, MICHAEL—Son of Mr. and Mrs. Pasquale Campbtall. Entered service June 1. 1918. Was assigned to Camp Greenleaf and attached to Company G, 51st Infantry, 6th Div. Went overseas July 4, 1918, returned June 14, 1919, and honorably discharged June 17, 1919.

CARBON, ANTONIA—Son of Natalie Carbon. Entered service in the Fall of 1918. Was assigned to Fort Rielly and attached to the 5th Ammunition Train. He was honorably discharged Feb. 1919.

CARBON, CHARLES—Son of Mr. Natalie Carbon. Entered service Aug. 2, 1917. Waa assigned to Camp Hancock and attached to Company F, 111th Infantry, 28th Div. He was honorably discharged Jan. 20, 1919.

CARBON, DANIEL—Son of Natalie Carbon. Entered service May 1917. Was assigned to Fort Rielly and attached to the 5th Ammunition Train. Went overseas Sept. 1917, returned Aug. 1919, and is atill in service.

CLAWSON, THEODORE—Son of Mr. and Mrs. Lewis Clawson. Entered service July 31, 1918. Was assigned to Camp Forrest and attached to Company F, 210th Engineers, 20th Div. He was honorably discharged Jan. 27, 1919.

CONONICO, JOSEPH—Son of Mr. and Mrs. Pasquale Cononico. Entered service June 5, 1917. Was assigned to Camp and attached to Troop C, 6th U. S. Cavalry. Went overseas March 16, 1918, returned June 1919, and honorably discharged the same month.

CONNOR, WALTER—Son of Mr. and Mrs. William Connor. Entered service May 26, 1918. Was assigned to Camp Greenleaf and attached to the Medical Corps of Camp Hospital No. 95. Went overseas Aug. 23, 1918, returned July 10, 1919, and honorably discharged July 18, 1919.

CRAWFORD, ROBERT W.—Son of Mr. and Mrs. Jos. T. Crawford. Born Dec. 17, 1900. Enlisted May 16, 1918. Was sent to Camp Knox, Fort Rielly, Kansas, and was assigned to Company E, 311th Regiment, Field Artillery. Was honorably discharged Dec. 18, 1918.

DAVID THOMAS P.—Son of Mr. and Mrs. Micheal Davis. Born May 10, 1894. Enlisted Oct. 5, 1917. Was sent to Camp Lee, was assigned to Company 301st Repair Unit Motor Transport Corps. Went overseas Jan. 4, 1918. Returned June 11, 1919, and honorably discharged on the 19th of the same month.

DELUCA, LOUIS—Son of Mr. and Mrs. Dominic Deluca. Entered service July 24, 1918, was assigned to Camp Lee and attached to Company 4, 153rd Depot Brigade. He was honorably discharged Dec. 28, 1919.

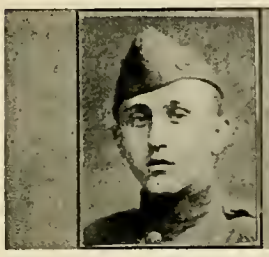

D'ONOFRIO, ERMINIO — Son of Mr. and Mrs. Antonio D'Onofrio. Was born Jan. 2, 1896. Enlisted on Feb. 25, 1917, was assigned to Camp Lee and Camp Hancock, attached to Company D, 110th Regiment, 28th Div. Left for overseas April 3, 1917. Was gassed and in the hospital four and one-half months. Returned March 12, 1919, and honorably discharged on the 24th of that month.

DONOFRE, JOSEPH—Son of Mr. and Mrs. Pasvuale Donofre. Entered service June 19, 1918. Was assigned to Fort Strong and attached to the Headquarters' Company, 71st Coast Artillery. Went overseas Aug. 1, 1918, returned March 6, 1919, and honorably discharged March 19, 1919.

DORNON, ROBERT—Son of Mrs. R. A. Dornon. Entered service April 1917. Was assigned to Fort McPherson and attached to Unit L, Camp Hospital No. 21. Went overseas March 24, 1918. Held the rank of Corporal, was wounded July 15, 1918, and died July 23.

DUFFIELD, FRANK—Son of Mr. and Mrs. S. L. Duffield. Entered service 1917, was assigned to Camp Hancock and attached to Company B, 110th Infantry, 28th Div. Went overseas May 2, 1918, was taken prisoner by the Germans and held until the Armistice was signed. Returned May 11, 1919, and honorably discharged May 20, 1919.

DUFFIELD, LAWRENCE—Son of Mr. and Mrs. S. L. Duffield. Entered service Sept. 1918. Was assigned to Camp Gordon and attached to the army. He was honorably discharged April 1919.

DUNMIRE, HARRY—Son of Mr. and Mrs. N. A. Dunmire. Entered service June 1917. Was assigned to Camp Meade and attached to the Medical Department of Base Hospital No. 28. Went overseas July 1918. Returned March 1919, and honorably discharged the same month with the rank of First Lieutenant

EVANCHO, GEORGE—Son of Mr. and Mrs. George Evancho. Entered service June 5, 1917. Was assigned to Fort Bliss and attached to Battery E, 82nd Artillery. He was honorably discharged Sept. 23, 1919.

FENNELL, WARREN—Son of Mr. and Mrs. W. F. Fennell. Entered service Aug. 28, 1918. Was assigned to Camp Lee and attached to Company K, 107th Infantry, 27th Div. Went overseas Oct. 13, 1918. Returned March 19, 1919, and honorably discharged April 3, 1919.

FERINO, MARTIN—Son of Mr. and Mrs. Frank Ferino. Born April 3, 1894. Enlisted Sept. 1917, and was sent to Camp Green. He was assigned to the Supply train of the 38th Regiment, 3rd Div. Sailed overseas Feb. 1918. Returned Aug. 1919, and honorably discharged that same month.

FICETI, VINCENZO—Son of Mr. and Mrs. Pasquale Ficeti. Entered service April 27, 1918. Was assigned to Camp Lee and attached to Company A, 320th Infantry, 80th Div. Went overseas June 18, 1918. Returned May 30, 1919, and honorably discharged June 15, 1919.

FOCHI, GUY—Son of Mr. and Mr. D. Fochi. Entered service Dec. 24, 1918, was assigned to Camp Lee and attached to Company C, 601st Engineers. Went overseas June 30, 1918. Returned July 6, 1919, and honorably discharged July 12, 1919.

FOSTER, GEORGE—Son of Mr. and Mrs. John Foster. Entered service July 1, 1914. Was assigned to Camp Hancock and attached to Company M, 110th Infantry, 28th Div. Went overseas May 2, 1918. Was wounded and gassed; returned May 24, 1919, and honorably discharged May 30, 1919, with the rank of Corporal.

FRYE, GLENN—Son of Mr. and Mrs. John Frye. Entered service December 19, 1917. Was assigned to Camp McPherson and attached to the Medical Corps of Camp Hospital No. 21. Went overseas March 23, 1918. Returned June 2, 1919, and honorably discharged June 14, 1919.

FUSCO, EMELIO—Entered service in the Fall of 1917. Was assigned to Camp Greene and attached to Company I, 58th Infantry, 4th Div. Went overseas Dec. 1918. Returned June 1919, and honorably discharged the same month.

GABRIELL, LOUIS—Son of Mrs. Josephine Gabrielt. Entered service Aug. 8, 1918. Was assigned to Camp Wadsworth and attached to the Supply Company of the 56th Pioneers. Went overseas Sept. 4, 1918. Returned July 16, 1919, and honorably discharged July 23, 1919.

GRAY, ELWIN—Son of Mrs. W. J. Suman. Entered service May 24, 1917. Was assigned to Camp Hancock and attached to Company I, 110th Infantry, 28th Div. Went overseas May 2, 1918. Was wounded and gassed, returned Sept. 26, 1918, and honorably discharged Dec. 9, 1918.

GUARINO, MICHEL ANGELO—Son of Mr. and Mrs. Egnozo Guarino. Born May 27, 1889. Enlisted May 26, 1918, and was sent to Camp Greenleaf and Forrest. Was assigned to Company B, 605th Regiment, 8th Div. Engineers. Sailed overseas Sept. 30, 1918. Returned June 17, 1919, and was honorably discharged on the 23rd of that same month.

HAGGERTY, MICHAEL—Son of Mrs. Julia Haggerty. Entered service May 28, 1918. Was assigned to Camp Greenleaf and attached to the Medical Corps of Motor Supply Train 428. Went overseas Sept. 29, 1918. Returned Aug. 19, 1919, and honorably discharged Aug. 26, 1919.

HELMAN, GEORGE—Son of Mrs. Lida Helman. Entered service Feb. 11, 1918. Was assigned to Camp Lee and transferred to Edgewood, Md., and attached to Company D, 305th Engineers, 80th Div. He was honorably discharged May 8, 1919.

HELMAN, LAWRENCE — Son of Mrs. Lida Helman. Entered service April 4, 1918. Was assigned to Camp Lee and attached to Company A, 320th Infantry, 80th Div. Went overseas May 16, 1918, and was killed instantly by shell in Argonne Forest on Nov. 1, 1918.

HOFFMAN, LYNN—Son of Dr. and Mrs. Levi Hoffman. Entered service June 13, 1918. Was assigned to Great Lakes Training Station. Later to the Philadelphia Navy Yard and attached to the Navy. He was honorably discharged Dec. 19, 1918.

HOLLIS, WILLIAM—Son of Mr. and Mrs. Samuel Hollis. Entered service Sept. 18, 1917. Was assigned to Camp Lee and attached to Company E, 320th Infantry, 80th Division. Went overseas May 16, 1918. Was wounded, returned May 28, 1919, and honorably discharged June 7, 1919.

HORNOCK, ANDY—Son of John Hornock. Entered service July 22, 1918. Was assigned to Camp Lee and attached to the 111th Provisional Company, O. A. R. D., 12th Battalion. He was honorably discharged Dec. 21, 1918.

HORNOCK, John—Son of John Hornock. Entered service Aug. 30, 1918. Was assigned to Camp Lee and attached to the Headquartera' Troop, 9th Army Corp. Went overseas Oct. 1918. Returned Sept. 4, 1919, and honorably discharged Sept. 7, 1919.

HUGUS, HARRY—Son of W. E. Hugus. Entered service Sept. 21, 1917. Was assigned to Camp Lee and attached to Company A, 320th Infantry, 80th Div. Went overseas May 18, 1918. Returned May 3, 1919, and honorably discharged June 8, 1919.

JAPALUCCI, MICHAEL—Son of Mr. and Mrs. Charles Japalucci. Entered service Sept. 23, 1917. Was assigned to Camp Lee and attached to the 305th M. O. R. S., 80th Div. Went overseas May 22, 1918. Returned May 25, 1919, and honorably discharged June 1, 1919, with the rank of Sergeant.

JOHNSON, ROBERT—Son of Mr. and Mrs. George Johnson. Entered service June 13, 1917. Was assigned to Camp Greene and attached to Company C, 8th Machine Gun Battalion. Went overseas April 1, 1918. Was wounded, returned Feb. 1919, and honorably discharged March 20, 1919.

JOHNSTON, FLOYD—Entered service April 5, 1918. Was assigned to Camp Lee and attached to Company M, 317th Infantry, 20th Div. He was honorably discharged Dec. 17, 1918.

KICKLER, JOHN—Son of Mr. and Mrs. Charles Kickler. Entered service Oct. 2, 1917. Was assigned to Camp Lee and attached to Company K, 7th Infantry, 3rd Div. Went overseas April 6 1918. Returned Aug. 25, 1919, and honorably discharged Aug. 27, 1919.

LATIMER, GREASON—Son of Mr. and Mrs. W. C. Latimer. Entered service Sept. 1917. Was assigned to Camp McPherson and attached to the Medical Corps of Base Hospital No. 21. Went overseas March 1918. Returned June 1919, and honorably discharged the same month with the rank of Corporal.

LAUGHLIN, HENRY—Son of Isaac Laughlin. Entered service Oct. 21, 1917. Was assigned to Fort Bliss and attached to Troop M, 5th U. S. Cavalry. He was honorably discharged Sept. 24, 1919.

LAUGHLIN, SHERMAN—Son of Mr. Isaac Laughlin. Entered service Sept. 6, 1917. Was assigned to Camp Gordon and attached to Company H, 325th Infantry, 82nd Division. Went overseas April 1918. Held the rank of Sergeant and was killed in action Oct. 17, 1918, at Meuse.

LOUGHRY, JOHN C.—Son of Mr. and Mrs. J. T. Loughry. Entered service April 10, 1917 Was assigned to Camp Hancock, and attached to G-2, Third Army Corps. Went overseas May 2, 1918. Returned May 19, 1919, and honorably discharged May 20, 1919.

McDIVITT, FRANCIS CLAY—Son of Mrs. John McDivitt. Entered service Aug. 29, 1917. Was assigned to Fort Oglethorpe and attached to Company G, 38th Infantry, 3rd Div. Went overseas March 1918. Was slightly gassed and disabled leg. Returned Nov. 28, 1918, and honorably discharged Aug. 1, 1919, with the rank of First Lieutenant.

McKOWEN, CLARK—Son of Mr. and Mrs. D. J. McKowen. Entered service Oct. 1, 1918 Was assigned to the Philadelphia Navy Yard and attached to the U. S. S. Santa Lenore. He was honorably discharged Sept. 10, 1919.

McKOWEN, GEORGE—Son of Mr. and Mrs. James W. McKowen. Entered service July 13, 1917. Was assigned to Camp Greene and attached to Company B, 7th Machine Gun Battalion. Went overseas April 2, 1918, returned Aug. 28, 1919, and honorably discharged Sept. 2, 1919.

McKOWEN, ROBERT—Son of Mr. and Mrs. D. J. McKowen. Entered service July 1915. Was assigned to Camp Hancock and attached to Company M, 110th Infantry, 28th Div. Went overseas May 3, 1918, was wounded, returned April 10, 1919, and honorably discharged April 20, 1919, with the rank of Sergeant.

MARRON, JOHN—Son of Mr. and Mrs Peter Marron . Entered service Feb. 11, 1918. Was assigned to Camp Lee and attached to Company E. Went overseas May 26, 1918. Returned June 3, 1919, and honorably discharged June 11, 1919, with the rank of Corporal.

OPSITNICK, ANDREW—Son of Mr. and Mrs. Andrew Opsitnick. Entered service July 1917. Was assigned to Camp George and attached to the Medical Corps of Base Hospital No. 80. He was honorably discharged Feb. 1, 1919.

OPSITNICK, MICHAEL—Son of Mr. and Mrs. Andrew Opsitnick. Entered service Aug. 29, 1918. Was assigned to Camp Lee and attached to Motor Supply Train No. 308. Went overseas Oct. 13, 1918. Returned Aug. 3, 1919, and honorably discharged Aug. 8, 1919.

PASCHALL, LEROY—Son of Mr. and Mrs. John Paschall. Entered service May 3, 1918. Was assigned to Camp Thomas and attached to Company M, 52nd Infantry, 6th Div. Went overseas July 6, 1918. Returned June 25, 1919, and honorably discharged July 7, 1919, with the rank of Corporal.

PATRICK, ANDREW—Son of Mr. and Mrs. Andrew Patrick. Entered service April 5, 1918. Was assigned to Camp Hancock and attached to the Cavalry. He was honorably discharged Oct. 1919.

PATTERSON, GEORGE—Son of Mr. and Mrs. Samuel Patterson. Entered service Sept. 1916. Was assigned to Camp Hancock and attached to Company I, 110th Infantry, 28th Div. Went overseas May 2, 1918. Was shell shocked, returned May 20, 1919, and honorably discharged May 29, 1919.

PATTERSON, JOHN—Son of Mr. and Mrs. Samuel Patterson. Entered service June 1917. Was assigned to Camp Hancock and attached to Company I, 110th Infantry, 28th Div. He was later transferred to remount station. He was honorably discharged June 1919.

PETRO, FRANK—Son of Mrs. Jennie Petro. Born Oct. 15, 1895. Enlisted April 5, 1918. Was sent to Camp Lee, and assigned to Company C, 205th Signal Corps, 80th Div. Left for overseas May 15, 1918. He was gassed twice. Returned from overseas April 20, 1919, and was honorably discharged on the 24th of the same month.

PICELLE, TONY—Son of Mrs. Busseolea Picelle. Was born Dec. 8, 1892. He entered service April 5, 1918. Was assigned to Camp Sherman and was attached to Company B, 2nd Battalion of the Chemical Warfare. Picelle was honorably discharged May 8, 1919.

PULSELLI, LOUIS—Son of Mrs. Mary Pulselli. Entered service June 1, 1918. Was assigned to Camp Forrest and attached to Company B, 605th Engineers. Went overseas Oct. 1, 1918. Returned June 18, 1919, and honorably discharged June 26, 1919.

REED, GEORGE—Son of Mr. and Mrs. J. T. Reed. Entered service July 22, 1918. Was assigned to Camp Lee and attached to the Headquarters' Company, 9th Infantry, 2nd Div. Went overseas Sept. 6, 1918, returned Aug. 1, 1919, and honorably discharged Aug. 13, 1919.

RIBAR, JOE—Son of Mr. and Mrs. Ribar. Entered service June 1, 1917. Was assigned to Camp Travis and attached to the 11th Company, 3rd Dev't. Battalion, 165th D. B. He was honorably discharged Dec. 7, 1918.

RICHER, FRED—Son of Mr. Joseph Ricker. Entered service Feb. 7, 1917. Was assigned to Paris Island and attached to Company 6 of the Marines. He made three trips to France on transports and honorably discharged Aug. 18, 1919.

ROSS, BENJAMIN—Son of Mr. and Mrs. Ross. Was born 1899. He entered service in the fall of 1917, and was assigned to Camp McArthur. Ross is still in the service.

RUGH, ELIZABETH—Daughter of Dr. and Mrs. C. B. Rugh. Enlisted April 18, 1918. Was assigned to Camp Jackson and attached to the Officers' Mess as a Dietitian. She was honorably discharged Dec. 22, 1918, and has reentered the Government Service as Dietitian.

SABATO, CARLO—Son of Mr. and Mrs. P. Sabato. Entered service June 1, 1918. Was assigned to Camp Greenleaf and attached to the Medical Corps of Base Hospital No. 61. Went overseas, returned April 19, 1919, and honorably discharged April 29, 1919.

SEANOR, JOSEPH LEROY—Son of Capt. and Mrs. William Seanor. Entered service June 28, 1916. Was assigned to Camp Hancock and attached to the Headquarters' Company, 111th Infantry, 28th Div. Went overseas May 1, 1918. Returned April 24, 1919, and honorably discharged May 13, 1919, with the rank of Corporal.

SHEFFLER, JAMES—Son of Mr. and Mrs. O. G. Sheffler. Entered service Sept. 1917. Was assigned to Camp Lee and attached to Company B. 166th Infantry, 42nd Div. Went overseas Feb. 27, 1918. Returned April 25, 1919, and honorably discharged May 14, 1919, with rank of Corporal.

SILVIS, CLARK—Son of Mrs. William Silvis. Entered service, was assigned to Camp Meade, and attached to the Army. He is still in the service.

SOMMER, PETER—Son of Mr. Zigman Sommer. Entered service March 4, 1914. Was assigned to Camp and attached to Company G, 8th Infantry. He was honorably discharged March 5, 1919.

SPALLONE, GEORGE—Son of Mr. and Mrs. Antonio Spallone. Entered service July 1, 1917. Was assigned to Camp and attached to the 346th Ambulance Company, 312th Sanitary Train, 87th Div. Went overseas Aug. 25, 1918. Returned July 16, 1919, and honorably discharged July 23, 1919.

SPITILLI, BIAGIO—Son of Mr. and Mrs. Guiatano Spitilli. Entered service May 28, 1918. Was assigned to Camp Greenleaf and attached to the Medical Corps, with the Replacement Group, Unit No. 74. He was honorably discharged Jan. 15, 1919.

STEEL, CLYDE CHAMBERS—Son of Mr. and Mrs. W. C. Steel. Entered service Sept. 21, 1917. Was assigned to Camp Lee and attached to the 307th Trench Motor Battery. Went overseas May 18, 1918. Returned Feb. 3, 1919, and honorably discharged Feb. 21, 1919.

STEELE, FRANK—Son of Mr. and Mrs. Joseph G. Steele. Entered service June 11, 1918. Was assigned to Wissachickon Barracks and attached to the Navy. He is being held as a reserve.

STEEL, WILLIAM—Son of Mr. and Mrs. W. C. Steel. Entered service June 13, 1917. Was assigned to Farragut, Great Lakes, and attached to the Navy. He died Sept. 24, 1918, at Camp Farragut from influenza, and is buried in Union Cemetery, New Alexandria, Pa.

TATORKO, WALTER—Son of Mr. and Mrs. William Tatorko. Entered service Nov. 25, 1914. Was assigned to Leon Springs, later to McArthur, and attached to Battery C, 21st Field Artillery, 5th Div. Went overseas May 26, 1918. Returned July 22, 1919, and honorably discharged Sept. 23, 1919, with rank of Sergeant.

TURNBULL, JAMES—Entered service May 20, 1918. Was assigned to Camp Sherman and attached to Company A, 309th Engineers, 84th Division. Went overseas Sept. 9, 1918. Returned July 15, 1919, and honorably discharged July 18, 1919, with rank of Sergeant.

VIGNOGNA, SALVATORE—Son of Mr. and Mrs. Antonio Vignogna. Entered service May 29, 1918. Was assigned to Camp Dodge and attached to the medical corps of Base Hospital No. 104. He was honorably discharged Dec. 2, 1918.

VINCENZO, GALIE—Son of Mr. and Mrs. Pasquale Vincenzo. Entered service May 26, 1918. Was assigned to Camp Gordon and attached to Company B, 28th Infantry, 1st Div. Went overseas July 22, 1918, returned Aug. 28, 1919, and honorably discharged Sept 26, 1919.

WICK, JOSEPH—Son of Mr. and Mrs. George Wick. Entered service July 24, 1918. Was assigned to Camp Lee and attached to Company B, 26th Infantry, 1st Div. Went overseas Sept. 15, 1918. Returned Sept. 27, 1919, and honorably discharged Sept. 29, 1919.

WEAVER, WALTER—Son of Mr. and Mrs. Levi Weaver. Entered service Sept. 5, 1918. Was assigned to Camp Greenleaf and attached to Company C, of the Base Hospital Medical Corps. He was honorably discharged Jan. 17, 1919.

CAMPBELL, JOSEPH—Son of Mrs. Mary Campbell. Entered service Oct. 25, 1917. Was assigned to Camp Lee and attached to Company A, 318th Infantry, 80th Div. Went overseas May 22, 1918. Was wounded, returned May 30, 1919, and honorably discharged June 3, 1919.

FANTANI, ROMOLO—Son of Mr. and Mrs. Natale Fantani. Entered service Sept. 18, 1917. Was assigned to Camp Greene and attached to Company E, 7th Infantry, 3rd Div. Went overseas April 6, 1918. Was wounded, returned Jan. 1, 1919, and honorably discharged April 4, 1919.

FEDERICO, LUIGIE—Son of Mr. and Mrs. Andrew Federico. Entered service. Was assigned to Camp Dix and attached to the 4th Battalion, 12th Div. He was honorably discharged Dec. 15, 1918.

HOLLIS, ROBERT—Son of Mr. and Mrs. Robert Hollis. Entered service Sept. 21, 1917. Was assigned to Camp Lee and attached to the 305th Ammunition Train, 80th Div. He was honorably discharged Dec. 23, 1918.

LEGNOSKY, JOHN—Son of Mrs. Lizzie Legnosky. Entered service April 22, 1918. Was assigned to the Mexican Border and attached to Company 1, 12th Cavalry, 5th Div. He is still in service.

LOTTUO, JOSEPH—Son of Mr. and Mrs. Jos. Lottuo (deceased). Entered service Feb. 11, 1918. Was assigned to Camp Lee and attached to Company 1, 319th Infantry, 80th Div. Went overseas May 17, 1918. Returned May 20, 1919, and honorably discharged June 17, 1919.

MAY, CLARK—Son of Mrs. Olive May. Entered service Sept. 5, 1918. Was assigned to Camp Greenleaf and attached to the Medical Department of Base Hospital No. 113. Went overseas Oct. 6, 1918. Returned July 24, 1919, and honorably discharged July 30, 1919, with the rank of Corporal.

RUSSELL, JAMES—Son of Mrs. Rachel Russell. Entered service Aug. 3, 1917. Was assigned to Camp Custer and attached to the Infantry. He was honorably discharged Jan. 11, 1919.

SCHONDELMYER, LEWIS—Son of Mr. and Mrs. L. L. Schondelmyer. Entered service April 16, 1917. Was assigned to Camp Hancock and attached to Company 1, 111th Infantry, 28th Div. Went overseas May 5, 1918, returned April 29, 1919, and honorably discharged May 16, 1919.

SHULICK, GEORGE—Entered service July 23, 1918. Was assigned to Camp Lee and attached to Company D, 28th Infantry, 1st Div. Went overseas Sept. 14, 1918. Returned Aug. 30, 1919, and honorably discharged Sept. 26, 1919.

SPENDER, JOE—Son of Mr. David Spender. Entered service Aug. 24, 1918, and was assigned to Camp Lee, attached to the Army. He was honorably discharged Nov. 3, 1918.

STEELE, RAYMOND—Son of Mr. and Mrs. Joseph Steele. Entered service June 13, 1917. Was assigned to the Navy Yard at Philadelphia, later to the Great Lakes. He was honorably discharged Jan. 28, 1919.

STROKE, JOHN—Son of Mr. and Mrs. Joseph Stroke. Entered service Sept. 5, 1918. Was assigned to Camp Greenleaf, and attached to the Medical Corps. Went overseas Oct. 6, 1918. Returned Dec. 18, 1918, and was honorably discharged Jan. 14, 1919.

SULLENBERGER, HARRY E.—Son of Mr. and Mrs. Robert Sullenberger. Was born Feb. 19, 1894. Enlisted Sept. 22, 1917, and was sent to Camp Lee. Was assigned to Company A, 320th Regiment, 80th Div. Was honorably discharged Feb. 1919.

TIERNO, CHARLES—Son of Mr. and Mrs. Andrew Tierno. Entered service. Was assigned to Camp Lee, and attached to Company I, 320th Infantry, 80th Div. Went overseas May 3, 1918. Was wounded and gassed. Returned May 16, 1919, and honorably discharged May 23, 1919.

TRUMBETTA, CHARLES—Son of Mr. and Mrs. Michael Trumbetta. Entered service April 28, 1918. Was assigned to Camp McClellan and attached to the Infantry. He was honorably discharged Dec. 2, 1919.

WILLIAMS, LEON—Entered service July 22, 1919. Was assigned to Newport, and attached to the Navy. He is still in the service.

Compilers' Note

THE compilers of the book present it to the public after earnest effort to make it all that the name signifies. That it is not entirely complete, that some details may be lacking, that a few mistakes may have unavoidably crept in, we regret sincerely.

Six months of preparation, included in which was an exhaustive house-to-house canvass of Greensburg and surrounding communities, were spent before publication. Whatever may be lacking comes not from want of honest endeavor on our part.

No attempt has been made to glorify one name at the expense of another. By design, all have been treated as nearly as possible in the same way, a fact that may possibly be appreciated more sincerely by the service men themselves than by any others.

We offer our book in the sincere belief that it serves a useful purpose. We trust that it will be received by our friends in the same spirit in which it was compiled.

O'Neil Kennedy.
Ralph W. Hook.
Robert C. Bierer.
Henry D. Ruby.

3 5282 00126 7858

PITTSBURGH PRINTING COMPANY
PITTSBURGH, PA.

DATE DUE

ILL	PWC		
51047533			
4-2-09			

DEMCO 138298

STACKS qr D609.U7 W4x
Westmoreland towns in the world war
3 5282 00126 7858